START

MICROFILMED BY

Northern Micrographics

2004 KRAMER ST.
LA CROSSE, WI 54603
(800) 236-0850
www.normicro.com

NOTICE

WARNING CONCERNING COPYRIGHT RESTRICTIONS

The copyright law of the United States (Title 17, United States Code) governs the making of photocopies or other reproduction of copyrighted material.

Under certain conditions specified in the law, libraries and archives are authorized to furnish a photocopy or other reproduction. One of these specified conditions is that the photocopy or reproduction is not to be "used for any purpose other than private study, scholarship or research." If a user makes a request for, or later uses, a photocopy or reproduction for purposes in excess of "fair use", that user may be liable for copyright infringement.

This institution reserves the right to refuse to accept a copying order if, in its judgment, fulfillment of the order would involve violation of copyright law.

FILM IMAGES MAY CONTAIN ILLEGIBLE OR DEFECTIVE PAGES DUE TO BLEED THROUGH, LIGHT PRINT OR CREASES.

THESE DOCUMENTS WERE THE BEST QUALITY AVAILABLE WHEN FILMED.

ANY MISSING OR DAMAGED PAGES, SECTIONS OR ISSUES, IF OBTAINABLE, WERE SPLICED AT THE END OF THE REEL.

REEL CONTENTS

Republican
(Oakland)

20X Reduction

TOP

Film Identification

A & P INTERNATIONAL
715/262-5788 FAX 262-3823
577 LOCUST ST
PRESCOTT WI 54021

PRECISION[SM] RESOLUTION TARGETS

LEFT

RIGHT

150 MM

6"

PM-3 8½"x11" PHOTOGRAPHIC GENERAL TARGET
NBS 1010a ANSI/ISO #2 EQUIVALENT

ENOCH PRATT LIBRARY MD (12/31/2999)
400 CATHEDRAL ST
BALTIMORE, MD 21201-4401
**********AUTO**SCH 3-DIGIT 212

PER COPY 70¢

The Republican

ESTABLISHED 1877

PRINTED ON RECYCLED PAPER

Garrett County, Maryland • Thursday, May 28, 2009 • www.therepublicannews.com

Vol. #132, Issue #13

SECOND IN THE STATE and breaking the school record in the 4x200 meter relay for the second time this season were Northern High School's Whitney Murphy, Amber Kling, Chelsi Kling, and Terra McKenzie, pictured above, left to right, after receiving their medals at the Maryland Track and Field State Championships held at Morgan State University last week. The girls finished in a time of 1:47.81 in the 4x2, and also took fourth in the 4x1 race, breaking the school record for the third time this season with a time of 51.17 seconds. Three of the four girls, Murphy, Chelsi Kling, and McKenzie, will return next year as juniors. See story in sports section.

MEMORIAL DAY was observed at a number of locations in the county on Monday, with parades, marching bands, and solemn ceremonies held in various cemeteries. Pictured above is one of the floats in Oakland's annual parade, carrying veterans of sev-eral different wars. Pictured from left on the float are retired district court judge Jack Turney, Delegate Wendell Beitzel, former Delegate DeCorsey Bolden, Jim Stewart, and Larry Schlossnagle. Following on foot is Harold Cannon. The weather conditions were favorable for most of the observances, many of which were followed by picnics, reunions, and recreation. See more photos on the back page of his section. Photo by John McEwen.

Concerns Voiced About Proposed Casselman Mine

A meeting was held on Friday, May 22, at Grantsville Elementary School for citizens interested in learning more about the Casselman Basin Clean Coal Project, a deep mine proposed by Maryland Energy Resources Corporation (MER) LLC in the Casselman Valley near Grantsville.

About 15 people attended the meeting, which was led by Steven C. Putman, wildlife conservation officer for the Patuxent Conservation Corps.

"This is about making a sound judgment, and we want to keep you informed," he said. "The hearings with the Bureau of Mines left people with nothing in their hands. I want to give information so people can decide."

The Patuxent Conservation Corps owns 48 acres beside the proposed mine site. The land parcel has a perpetual environmental easement through the Maryland Department of Natural Resources.

Putman noted that the environmental concerns of the proposed mine include the fact that it would be located too close to the Casselman River, and is on a very steep slope.

"I'm not against coal mining, but I am against an irresponsible design," he noted.

Another concern is the hellbender, a large salamander which is thought to live in the Casselman River. The hellbender has been classified as an endangered species in Maryland, Missouri, Illinois, and Indiana.

Other issues include traversing under the Casselman River and the possibility of a tunnel perforation, a steep

Continued on Page A-4

Bishoff To Serve As Interim Pres. Of GC Chamber

The Garrett County Chamber of Commerce has appointed Joyce Bishoff as interim president until a permanent replacement is found for outgoing president Charlie Ross.

Bishoff will assume duties on June 1, working closely with Ross to ensure a seamless transition in the daily operations of the chamber office. Ross recently announced his departure from his current position to pursue opportunities in chamber of commerce and economic development work in the Greater Susquehanna Valley area of Pennsylvania.

"It has been a pleasure working closely with Charlie during my time as chairperson of the chamber board," Bishoff stated.

Bishoff has more than 40 years of experience as a local dairy farmer and small business owner, as well as lifelong resident of Garrett County. She has been an active member of the chamber board for four years, recently maintaining its highest position as chairperson.

Bishoff has been heavily involved in the community, serving as past chairperson for the Garrett County Memorial Hospital board of governors, treasurer of the Maryland Hospital Association, member of the Garrett County Economic Development Corp., and founding member of the Barn Quilt Association and the Garrett-Preston Rural Development Coalition.

Bishoff noted that she's excited to serve as interim president and continue to meet the needs of the business and tourism community in Garrett County.

GC Commissioners Asked To Help Fund G'ville Visitors Center Project

The Garrett County commissioners heard an update report on Tuesday about the Chamber of Commerce's proposed Grantsville visitors welcome center. Garrett County Chamber of Commerce president Charlie Ross asked the commissioners to fund a portion of that project and reviewed the timeline of the initiative.

About six years ago, Ross said, the chamber began building "tourism infrastructure" through a series of grants. The funding has enabled the organization to install information kiosks, conduct a tourism survey, work on heritage certifications, and more.

"Those nine grants, strung together like a string of beads, have been very, very good for us," Ross said. "And we're about to put on the last bead for the final project."

That project involves establishing a visitors center in the Stanton's Mill granary, a small building that was used to store grain before it was ground into flour at the mill. The granary is located along Rt. 40 near Stanton's Mill, Penn Alps Restaurant, Spruce Forest Artisan Village, and the historic Casselman River stone bridge. The chamber hopes to open the center this summer.

Ross said the chamber has been working on its own for four years to get the paperwork ready for the new center.

The president indicated it is important to have another welcome center because a new television advertising campaign has generated much interest in Garrett County. The chamber and its members recently spent $157,000 to promote the county and its businesses on WTAE-TV in Pittsburgh, Pa. As a result, the chamber now has twice as many first-time visitors to its web site as it did before the campaign began, according to Ross.

The chamber tried several years ago to get funding for the Grantsville center through a State Highway Administration enhancement program. But the proposal was not approved. Ross noted that the grant was written before he became chamber president.

"I picked it up and said there's got to be something we can do to take advantage of this unique location on the National Road," Ross said about the granary project.

He said it is only 8/10ths

Continued on Page A-4

50-Min. Car Chase Ends With Arrest Of Oakland Man

A nearly hour-long chase through southern Garrett County ended in the arrest of an Oakland man last Thursday evening by Garrett County sheriff's deputies.

Deputies attempted to make a traffic stop on a 1993 Chevy four-door on Fingerboard Road for traffic violations. Michael Dewayne Moreland, 24, the driver of the vehicle, would not stop and a chase ensued.

Moreland led deputies through the southern end of the county, covering approximately 25 miles in about 50 minutes. A patrol vehicle was struck by Moreland's vehicle on Silver Knob Road before he wrecked his vehicle, and the chase came to an end on Steyer Gorman Road.

Moreland was placed under arrest and transported to Garrett County Memorial Hospital, where he was treated and released to GCSO custody. He was

Continued on Page A-12

Five Arrested By Task Force On CDS Charges

The Garrett County Narcotics Task Force made several arrests in the last week for controlled dangerous substance violations.

A traffic stop was conducted on a 1996 Ford along Old Crellin Road for traffic violations. A positive K-9 alert during the stop led to the search of the vehicle and its three occupants.

The search recovered a quantity of marijuana, Xanax, Vicodin, and CDS paraphernalia. The driver, Larry Allen Coddington, 20, and both occupants, Jonathan Wesley Burns, 18, and Archie Herbert Coddington, were all arrested and charged with the CDS offenses.

Burns was charged with possession of marijuana, possession of CDS paraphernalia, possession of Xanax and possession of Vicodin. Larry Coddington was charged with possession of marijuana and possession of CDS paraphernalia. Both he and Burns were

Continued on Page A-4

Local Firefighters Respond To Major Blaze In Frostburg

Garrett County volunteers were among some 120 firefighters who responded to a multi-alarm fire that destroyed one building and damaged another in downtown Frostburg early Tuesday.

The 12:16 a.m. fire at 1 W. Main Street destroyed a three-story structure housing Gianni's Pizza. Most of the fire personnel responding were from Allegany and Garrett counties, but there was also assistance from West Virginia and Pennsylvania departments, according to a release by the Maryland State Fire Marshal's Office.

Units and volunteers from the Grantsville, Eastern Garrett, Bittinger, and Oakland departments were among those that responded.

An adjoining building housing Crestmont Gentlemen's Apparel sustained water and heat damage. Twenty people from a nearby hotel/apartment building were evacuated as a precaution. The Red Cross was at the scene assisting the displaced people.

The fire has caused an estimated $300,000 in damages to the building. Two firefighters sustained minor injuries battling the fire. They were treated and released from a local hospital.

Continued on Page A-9

Two Juveniles Severely Injured In ATV Accident

Two Grantsville juveniles were injured in a four-wheeler accident on Tuesday, according to Maryland State Police.

The operator of the ATV, a 17-year-old female, was taken to Cumberland Memorial Hospital by Northern Rescue Squad. The passenger, a 10-year-old female, reportedly received "incapacitating" injuries and was flown to Cumberland Memorial by the MSP medevac helicopter and then on to Ruby Memorial Hospital in Morgantown, W.Va.

According to police reports, the ATV was driven into a ditch on private land, which caused the operator and passenger to be ejected.

Grantsville Fire Department also responded to the scene.

Kitzmiller Man Arrested On Sex Offense Charges

Detectives with the Garrett County Sheriff's Office arrested a Kitzmiller man on child abuse and sex offense charges stemming from two separate incidents that reportedly occurred between April and May of this year.

An investigation was initiated when the suspect's 15-year-old stepdaughter came forward with a complaint. Investigation revealed further evidence that led to an arrest warrant for the 41-year-old suspect. He turned himself in and was placed under arrest by sheriff's detectives.

He is charged with two counts of fourth degree sex offense, two counts of second degree assault, and one count of child sexual abuse.

The suspect was taken before a court commissioner and later released on $10,000 unsecured bond.

The name of the suspect is being withheld to protect the identity of the victim.

Woman Charged With Intent To Distribute Heroin

An Oakland woman was arrested by the Narcotics Task Force last Thursday after a traffic stop led to a search of her vehicle.

Heather Renee Nazelrod, 21, was stopped along Oakland Drive in a 2000 Dodge Neon. A positive K-9 alert warranted a search of the vehicle, which revealed a quantity of heroin, marijuana, and paraphernalia. Nazelrod was arrested for the controlled dangerous substance offense. The 2000 Dodge Neon and $82 in U.S. currency were also seized.

She is charged with possession with intent to distribute heroin, possession of heroin, possession of marijuana, and possession of CDS paraphernalia.

She was taken to the Garrett County Jail to await a bond hearing.

Contents

Arts A10
Births A6
Church B4
Classified C7-11
Comics B9
Farm C4
Movies A3
Obituaries A6
Public Auctions C6
Public Notices C4-7
Social A9
Sports A11-12
TV B-TV1-4
W.Va C3
• CVS Pharmacy ..... zoned
• Lowe's ..... zoned
• Pizza Hut ..... zoned
• Sears ..... zoned
• Unclaimed Property ..... zoned

ADOLESCENT BEAR MAKES DASH THROUGH MTN. LAKE PARK – While black bear sightings are somewhat common in Garrett County, they still provide a thrill to most who witness them, and several people watched this young bear make his way through Mtn. Lake Park on Sunday around noon. Traffic slowed, people came out with cameras, and the bear made himself (or herself...) very available for viewing and photos. As charming as black bears can be, persons are always reminded that they are wild animals and may behave in an erratic and possibly aggressive manner, especially when cornered. Persons are also reminded to never lure a bear with food, and that a mother bear with cubs can be exceedingly dangerous. Photo by Lori Dixon.

***THE WEDDING SINGER* HITS THE NHS STAGE – Northern High School will conclude its theatrical season by presenting the musical *The Wedding Singer* tonight, Friday, and Saturday, May 28, 29, and 30, at 8 p.m. *The Wedding Singer* is a romantic comedy set in the 1980s. The price for admission is $8 for adults, $6 for students, and children age 5 and under will be admitted for free. Above, from left, are cast members Helen Owens, Jesse Blaer, Linzi Sisler, Dylan Gallagher, Kristen DeWitt, Jeremy Beitzel, Laura Butner, Travis McFarland, Lara Beitzel, Amanda Brenneman, Wil Herpel, and Cora Owens. Other cast members are Trevor DeVore, Mallory Brenneman, Kaitlyn Walker, Austin Doerr, Alex Baker, Chelsie Beitzel, Derek Broadwater, Alexandria Glotfelty, Ashley Miller, Sierra Pierce, and Aubray West. The musical is directed by Northern faculty member Nathan Marshall and sophomore Jennifer Shaffer.**

Wireless Safety Day To Be Held At Oakland Store

In conjunction with CTIA, the Wireless Association's annual Wireless Safety Week, U.S. Cellular will host an instructive day of events designed to teach individuals about safety on Thursday, June 4, from 5 to 8 p.m. at the Oakland store, 1251 Garrett Highway.

The Oakland Volunteer Fire Department and Southern Garrett County Rescue Squad will participate.

Family events will include finger painting and other children's activities. Attendees will learn about boating, car seat, bike, and parks and recreation safety. Tours of emergency vehicles will also be available.

U.S. Cellular associates will offer instruction on how to access wireless Amber Alerts, an initiative that allows wireless subscribers to receive the alerts as free text messages on their cell phones.

Associates also will encourage individuals to adopt some wireless rules of the road; show young children how to dial 911 on a cell phone with the company's Cellular Stars program; and will discuss with individuals how to keep lines of communication open during severe storms this summer.

For more information, persons may contact Melissa Watkins at 804- 402-5316 or melissawatkins@comcast.-net.

ROCKIN' AT THE SENIOR PROM – The Garrett County Area Agency on Aging partnered with the Garrett County Association of Student Councils recently to host a senior prom at Will O' the Wisp Four Seasons Restaurant, Deep Creek Lake. "A Night in Italy" was the theme for the event, which featured a dinner, live music by Johnny Moore, and dancing. Pictured above are local high school students and senior citizens performing the "Chicken Dance." Below, are Northern High School senior Trevor Devore and Alma Hebden, Mary Browning Senior Center participant, enjoying a dance together. Prom sponsors included the Flower Basket/Green Acres, Dr. Ihor Zekaluzny/Maryland Mountain Surgical Associates, Beitzel Corporation, Countryside Animal Hospital, and Rodeheaver & Associates.

Center Proj.

Continued from Page A-4

years.

"It's being reviewed by at least one private industry concern," Ross said about the plan. "We hope to have it reviewed by a couple of others."

He said privately run tours, therefore, could begin as early as this summer. Ross noted that the chamber has everything ready to advertise for the granary construction work now.

But the ARC grant requires a $40,000 local matching grant. Ross asked the commissioners to allocated the funding for the project. He presented the officials with a proposal of how the funding would be spent and a copy of the grant application.

Commissioner Fred Holliday asked Ross where the money would come from to finish the inside of the granary. The chamber was advised by an SHA official to submit another application for an enhancement program grant, Ross said.

Commissioner Ernie Gregg wondered when the ARC grant application is due. Ross indicated there is no specific deadline, but the sooner the chamber receives the funding, the sooner it can advertise for the construction work, get the work completed, and book tours.

Commission chair Denny Glotfelty asked Ross if the commissioners could have a week or two to allow Financial Services director Wendy Yoder time to "see what's left in this year's budget?" Ross said there was no problem with that.

The president also noted that the granary center project ties in with what the chamber has done in other communities, such as installing information kiosks at the Kitzmiller Company Store and Oakland Train Station. The kiosk that is currently located inside Penn Alps Restaurant would be moved to the granary visitors center.

"So, we've spread tourism throughout the county, which has been our objective all along," Ross said.

The president said his meeting with the commissioners on Tuesday would most likely be his last formal one with them. Ross has been appointed president of the Greater Susquehanna Valley Chamber of Commerce, headquartered in Shamokin Dam, Pa. He begins his new position in mid-June.

Ross, a Garrett County native, has been president of the local chamber since 2002. Joyce Bishoff has been appointed interim president of the Garrett County Chamber of Commerce.

Something to CROW about

Community, Recreation, Outreach, Winners

Saturday, May 30

Wildflower Walk - Deep Creek Lake Discovery Center, 11:00 am. Take a walk around the Discovery Center with the naturalist to learn the many species of flowers in our area. You will also be able to enjoy our native wildflower tea and learn of some of the medicinal values of these plants. For more info please contact 301.387.7067.

Sunday, May 31

Hourly Encounters - 12 pm, 1 pm, and 2 pm, Deep Creek Lake Discovery Center. Join a naturalist at the top of each hour to meet one of our center critters up close and personal. Meet at the front desk. Contact 301.387.7067 for more information.

Tuesday, June 2

Networking Lunch Bunch - FazenBakery & Catering Co, 12:30 pm. Join the lunch bunch and the topic of conversation will be " a tool or resource" that you have found to be beneficial in you business.

Tuesday, June 2

Dog Obedience Classes - Broadford Lake Park Boat Launch. Dog Obedience Classes offered at Broadford Lake Park Boat Launch. $10 per class, vaccinations required. Sponsored by Garrett County 4-H. For more info contact 301.334.6960.

What would you like to CROW about?

'Something to CROW about' is a promotion of the Garrett County Chamber of Commerce. To submit information, contact Katie Tasker at 301-387-4386 ext. 10 or katie@garrettcounty.org. Listen to WKMT, 106.7 FM, for changes to schedule.

Got Headaches?

New Hope for Headache Victims

– A newly released free report and CD reveals what leading medical researchers have proven to be the cause of most headaches. To discover the truth about what your own doctor may not know and drug companies keep secret about your headaches, call the toll-free 24-hour recorded message at 1-888-745-0475 or visit online at StopHeadacheNow.com

OLD TAVERN ANTIQUES

4 mi. WEST of Terra Alta Rt. 7, Caddell Mtn.

30% OFF ALL FURNITURE

Small Mahogany Rook Shelves w/lattice sides, Church Pews, Trunks, nice Oak Buffet w/aged crackle-finish, Benches, Rockers, Painted Washstand, 2 (8.5 ft.H) 1800s Cupboards, Round Oak Pedestal Table, 5-Dr. BR Vanity w/lg. Mirror

Still have a few old Books & High-Back Benches from Oakland's "WARD'S BAR"

OPEN 10-5 Daily/12-5 Sunday Closed Wednesdays (304) 789-6602 – MC/VISA

Premier In-Home Care Since 1987

Tender Loving Home Care

Dependable and Qualified

IN HOME ASSISTANCE WITH DAILY ROUTINES

MEAL PREP – LIGHT HOUSEKEEPING – PERSONAL CARE

4-24 HOURS – 1 to 7 DAYS A WEEK

TENDER LOVING HOME CARE IS YOUR PROVIDER FOR:

Health Watch ™

PERSONAL MEDICAL RESPONSE SYSTEMS – CALL FOR DETAILS!

State Licensed
Bonded & Insured

1-301-678-5080
Toll Free: 1-888-876-4967

Signs - Banners, Vinyl Lettering - Logos, Graphics - Photography

MASTERMIND DESIGNZ

www.mastermindesignz.com

240.321.4899

It's time to sign up for the

Mountaintop Soccer Association's Fall Recreational Season!

Applications have been mailed out to last year's players, & there are additional applications available at the Ruth Enlow Library in Oakland, as at several area elementary schools.

Registration Deadline: June 12!

- Children age 4 – 14 are eligible to play in the five age divisions.
- The season begins in late August & runs through October.

Coached & referees are needed!

Call for Information:

Curt Miske, MSA board president, 301-334-3033

Mary McEwen, Vice president/registrar, 301-334-1679

DON'T FORGET TO SIGN UP! DO IT TODAY!

Real Estate Facts by...

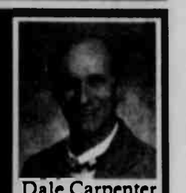

Dale Carpenter

EVALUATING AN APPRAISAL

All of us often turn to professionals when we need critical services performed or important guidance offered. Of course, the buying and selling of property is one such example, and the selection of a representative should be pursued carefully with interviews and research.

The same applies when choosing another professional who is crucial to the real estate transaction - the appraiser. But who orders the appraisal? Most often, it is the lender, who uses the report to confirm a property's value before approving financing. Sometimes, either the buyer or the seller will order an appraisal in order to secure an independent opinion of said value.

If you hire an appraiser, be sure he or she is licensed and certified. Most states provide those qualifications through an appraisal board, and you can also refer to the federal Appraisal Subcommittee's website at www.asc.gov, although only current - not past - disciplinary actions are listed there.

Once you've ordered an appraisal, how can you be sure of its accuracy? Begin by selecting an independent appraiser who was not chosen by the lender, and use your common sense. If the home across the street just sold for $150,000 and your appraisal reports at $250,000, you may have reason to seek a second opinion, which may be provided in a Competitive Market Analysis (CMA) performed by a real estate agent.

. If you are thinking of buying or selling a home but feel "out of touch" with real estate, give me a call at the office or on my cell at 301-501-DALE

COLDWELL BANKER DEEP CREEK REALTY

Each Office is Independently Owned and Operated

301-387-5303

800-252-7335

www.DeepCreekRealty.com

24439 Garrett Hwy. McHenry, MD 21541 located in the McHenry Plaza

ST. MARK'S BELL CHOIR ON THE ROAD – The bell choir of St. Mark's Lutheran Church, Oakland, is "on the road" this week, performing for some of the county's elderly population. Last evening the group gave a concert at the Goodwill Mennonite Home in Grantsville (where the photo was taken), and tonight the bell ringers will play at the Dennett Road Manor Nursing Home at 7 p.m. A member of tonight's audience will be Fred Tichnell, also a member of St. Mark's, who is celebrating his 88th birthday today. The group is under the direction of Lynn Grimm, shown center. The players from left are Pat Michner, Marilyn Filemyr, Elizabeth Rees-Gilbert, Dawn Scheffel, Laura Robinson, Nancy Pagenhardt, Nan Gangler (hidden), Diana Ashby, Renata Gaither, Jim Tong, and Stan Grimm. Photo by Lisa Broadwater.

State Jobless Rate Finally Inches Down

Department of Labor, Licensing and Regulation Secretary Thomas E. Perez announced this week that after 14 consecutive months of rising unemployment, the state's seasonally adjusted unemployment rate inched down slightly in April to 6.8 percent from March's revised rate of 6.9 percent. The national rate increased by four tenths of a percent to 8.9 percent in April.

During April, the number of employed rose by just over 9,300 persons, while the number of unemployed dropped by nearly 1,700 persons to 201,222. Unemployment, while declining, remains considerably above its April 2008 pre-recession level of 4 percent.

"The relative strength of Maryland's economy was on display in April, as unemployment here dipped while increasing elsewhere in the nation. However, while we hope the decline will continue, the small decrease over a single month does not necessarily indicate an end to the recession. Many Marylanders are still out of work and need assistance," Secretary Perez said.

Maryland's business payrolls continued to shed jobs in April, but the rate of decline appears to be moderating. While seasonally adjusted industry payrolls declined by 0.6 percent in February and 0.5 percent in March, the rate of decline slowed to 0.2 percent in April. This translated into a decline of 5,900 jobs.

Job reductions among private sector employers fueled the downward movement in April's industry payrolls. Construction was dealt the hardest blow, with declines among building contractors accounting for the largest portion of the industry's monthly loss. The demand for services provided by administrative support firms remained soft, causing employers in this sector to continue to trim payrolls.

The health care industry took a surprising turn in April. Up to this point, the

Continued on Page A-9

Marks 40th Year As Bookkeeper At Sincell Publishing

Jerry K. Stewart was honored with an in-office celebration last week at the main office of the Sincell Publishing Company, Oakland, where he marked his 40th year of employment with the business on May 19. The staff shared the noon meal together in his honor, and presented him with a new watch.

Stewart began his career at Sincell Publishing, the producer of *The Republican* newspaper, in 1969 by answering a blind advertisement for a bookkeeper. He was at that time employed by Matthews' Store, which was next to the paper company's building. He was hired by then manager Robert B. Sincell. George Hanst was the editor at that time.

"It truly has not seemed like 40 years to me," Stewart said. "I love working here."

He said the newspaper and commercial shop have gone through enormous transitions during his tenure. When he was hired, the staff used linotype machines to create the hot lead type for the publication of the newspaper. In the '70s, the transition to "cold type," or computer-generated copy, was initiated.

"The linotypes made the news copy line by line. Now we do everything with computers," Stewart said. "It's a completely different world than when I started."

When Stewart joined the staff, he had about 17 co-workers. The company now employs 31. The editor of the paper, Donald Sincell, congratulated Stewart at the celebration, noting that his expertise and careful work has had a signifieant, positive effect on the company over the past 40 years.

"I'm not sure we would've made it this far without you, Jerry," Sincell said.

Bring Copper Kettle Popcorn to Your Graduation Parties!
It's a crowd pleaser!
Congratulations Northern & Southern High Schools' Classes of 2009!
COPPER KETTLE Popcorn Factory
301-387-5655
www.copperkettlepopcornfactory.com

Ice Cream Cakes from Lakeside Creamery!
Graduation parties are sweeter with a delicious ice cream cake from Lakeside Creamery!
Buy 2 quarts of pre-packaged ice cream and get a free ice cream scooper!
Congratulations Northern & Southern High Schools' Classes of 2009!
LAKESIDE Creamery
Lakeside Creamery Café
301.387.2580 www.lakesidecreamery.com 301.387.5801

Furnishing Your Home For Over 43 Years
RODERICK
Quality Leaves No Regrets
203 Main St.
Westernport, MD
Open Mon., Wed., Fri. 10-8,
Tues. & Thurs. 10-5; Sat. 10-4
Closed Sunday
301-359-0451 www.roderickoutlet.com
• Scaly • Ashley
• Berkline • Flexsteel
• La-Z-Boy
• Benchcraft
• Broyhill
•Free Delivery
•12 Months Same As Cash
All major credit cards accepted

37TH ANNUAL
Lincoln Day DINNER
Will O' the Wisp
MAY 29, 2009
An Evening with
State Senate Minority Leader
Allan Kittleman
Presented by the Garrett County Republican Central Committee
Authority Mike Bittinger, Treasurer
Social Hour 6:00 p.m. • Dinner 7:00 p.m.
Donation $25.00 per person
Tickets available at the door.
For more information call Brandon 240-434-5524.

Law Offices of Gary Harriger, LLC
• BUSINESS & EMPLOYMENT LAW
• REAL ESTATE
• CONTRACT & LEASES
• ESTATE PLANNING & WILLS
148 Main Street
Grantsville, MD 21536
301-895-3331
Fax: 301-895-4430
oharriger@allsheretitle.com

GARRETT CINEMAS
Call for Movie Times
(301) 387-2500
GIFT CERTIFICATES AVAILABLE
FRIDAY, MAY 29th - THURSDAY, JUNE 4th

UP
Edward Asner, Jordan Nagai
PG — FRI 4:30, 6:55, 9:10; SAT-SUN 11:30, 2:00, 4:30, 6:55, 9:10; MON-THURS 5:10, 7:30

NIGHT AT THE MUSEUM: BATTLE OF THE SMITHSONIAN
Ben Stiller, Amy Adams
PG — FRI 4:40, 7:00, 9:20; SAT-SUN 11:50, 2:20, 4:40, 7:00, 9:20; MON-THURS 5:30, 8:00

TERMINATOR SALVATION
Christian Bale, Sam Worthington
PG-13 — FRI 4:45, 7:10, 9:40; SAT-SUN 11:40, 2:10, 4:45, 7:10, 9:40; MON-THURS 5:00, 7:35

ANGELS AND DEMONS
Tom Hanks, Ewan McGregor
PG-13 — FRI 3:50, 6:40, 9:25; SAT-SUN 12:20, 3:50, 6:40, 9:25; MON-THURS 4:50, 7:40

STAR TREK
John Cho, Ben Cross
PG-13 — FRI 4:10, 6:50, 9:30; SAT-SUN 12:40, 4:10, 6:50, 9:30; MON-THURS 5:20, 7:55

X-MEN ORIGINS: WOLVERINE
Hugh Jackman, Liev Schreiber
PG-13 — FRI 5:05, 7:20, 9:35; SAT-SUN 12:10, 2:40, 5:05, 7:20, 9:35; MON-THURS 5:15, 7:45

DANCE FLICK
Craig Wayans, Shoshana Bush
PG-13 — FRI 5:00, 7:30, 9:50; SAT-SUN 12:00, 2:30, 5:00, 7:30, 9:50; MON-THURS 5:40, 7:50

GHOST OF GIRLFRIENDS PAST
Matthew McConaughey, Jennifer Garner
PG-13 — FRI 5:10, 7:25, 9:45; SAT-SUN 12:30, 2:50, 5:10, 7:25, 9:45; MON-THURS 5:25, 8:10

Showtimes Available at www.garrett8cinema.com

PENN ALPS
National Pike
Grantsville, MD
301-895-5985
Open 7 days a week • 7 a.m. - 8 p.m.
Wednesday Night Buffet returns beginning June 3
4-8 p.m. • $9.99
Country Buffet
Fri., 4-8 p.m. &
Sat. & Sun., 11a.m. - 8 p.m. • $12.99
Breakfast Served Daily
Visit Spruce Forest Artisan Village • Open Mon. - Sat. • 10 a.m. - 5 p.m.
Kitchen Help Wanted, Apply Within

GM TOTAL CONFIDENCE
TEAM ONE AUTO MALL
Oakland, MD
100,000 Mile Powertrain Warranty– Includes Roadside Assistance
BLOWOUT SALE
Just Announced!!!
0.0% for up to 72 months
available on selected models**
5-21-09 thru 5-26-09
0.0% on Cobalt, Impala, LoCrosse, G5 & G6
We support our country, troops & veterans with pride and honor.

09 Chevrolet Cobalt 2dr.**
XFE pkg., 4 cyl., 5 spd., A/C, AM/FM/CD, 37 mpg highway, floor mats, & more. #90166
NOW $12,390*

09 Chevrolet Aveo 5dr.
1.6 L. 4 cyl., 5 spd., AM/FM/CD, rear spoiler, OnStar & more. #90292
NOW $11,990*

09 Chevrolet Equinox LS AWD
3.4 L. V6, AT, PW, PL, tilt, CR, A/C, AM/FM/CD, & much more. #90039
NOW $21,990*

09 Buick LaCrosse CX**
3.8 L. V6, AT, PW, PL, tilt, CR, AM/FM/CD, OnStar & more. #90268
NOW $21,990*

09 Pontiac G6 Sedan**
2.4 L. 4 cyl., AT, floor mats, PW, PL, tilt, AM/FM/CD, OnStar & more. #90138
NOW $15,990*

09 Pontiac Solstice GXP
2.0 L. turbo charged. 4 cyl., 5 spd., leather int., PW, PL, tilt, CR, A/C, loaded. #90007
NOW $27,990*

09 Chevrolet Silverado ½ T. Reg. Cab 4x4
4.3 L. V6, AT, A/C, AM/FM/CD, W/T pkg., locking rear & more. #90073
NOW $19,990*

09 GMC Canyon Ext. Cab 4x4
2.9 L. 4 cyl., 5 spd., AM/FM/CD, OnStar, & much more. #90322
NOW $20,690*

*Prices do not include state sales tax or MVA fees. Prices do include National Rebate, Bonus Cash and Spring Car Care Cash. Not everyone will qualify for Spring Car Care Cash. Residency restrictions apply. See dealer for details. All prices include GM Loyalty incentives. Must own a '99 or newer GM vehicle to qualify. Prices good through 6/1/09.

BLOWOUT SAVINGS ON PRE-OWNED VEHICLES!

09 Chevrolet Impala LTZ ..... GM Certified $19,900
#777341, 3.9 L. V6, auto, sunroof, leather heated seats, top of the line, only 10,000 mi.

09 Buick Lucerne CXL $22,900
#777561, V6, auto, A/C, heated leather seats, PW, PL, keyless entry, 16,000 mi.

08 Dodge Grand Caravan SE $14,900
#777581, V6, AT, A/C, tilt, CR, alum. wheels, 7 pass., 35,000 mi.

08 Chevrolet Trailblazer LS 4x4 ... GM Certified $17,900
#777471, 4.2 L. 6 cyl., AT, A/C, tilt, CR, PS, PW, PL, 29,000 mi.

08 Chevrolet Cobalt Coupe LS ..... GM Certified $11,900
#777271, 2.2 L. 4 cyl., AT, tilt, A/C, AM/FM/CD, rear spoiler, only 19,500 mi.

08 Hummer H3 4x4 ..... $22,900
#777721, 5 cyl., AT, P/W, /PL, tilt, CR, Red, 34,000 mi.

08 Chevrolet Express Cutaway 3500 ..... $28,900
with 17' Cargo Box & 55" liftgate, #903061, V8, AT, tilt, AM/FM radio. White, only 1,000 mi.

07 Chevrolet Avalanche LT 1500 4x4 ..... $26,900
#777691, 5.3 L. V8, AT, Sport Red, Ebony cloth seats, PW, PL, tilt, alum. wheels, only 22,000 mi.

07 Chevrolet Silverado 1500 Ext. Cab 4x4 – Classic $21,490
#777681, V8, AT, A/C, Am/FM/CD, Steel Gray Metallic, tilt, Nice Truck! 36,000 mi.

07 Toyota RAV4 Sport $15,900
#776681, 2.4 L. 4 cyl., auto, A/C, sunroof, alum. wheels, all power options, 37,000 mi.

07 GMC Yukon Denali $33,900
#903441, 6.2 L. V8, AT, A/C, heated leather seats, running boards, sunroof, loaded, 43,000 mi.

07 Chevrolet Malibu LS Sedan $9,900
#902782, V6, AT, A/C, tilt, CR, PW, PL, Sport Red, only 35,000 mi.

06 Chrysler 300 M $12,900
#777621, 6 cyl., auto, A/C, Power windows, seat, locks and mirrors, AM/FM/CD, Sharp! 44,000 mi.

06 Chevrolet Equinox LT AWD $12,900
777641, V6, AT, A/C, PW, PL, alum. wheels, 49,000 mi.

06 Chevrolet Aveo LS 5dr $7,900
#776891, 1.6 L. 4 cyl., AT, AM/FM/CD, tilt, rear defrost, 44, 000 mi.

06 Pontiac Grand Prix $11,490
#777322, V6, AT, A/C, power heated seats, leather, AM/FM/CD, alum. wheels, 33,000 mi.

05 Chevrolet Trailblazer Ext. LT 4x4 ..... $13,490
#903081, 6 cyl., AT, A/C, alum. wheels, all power options, 7 pass., 48,000 mi.

03 Chevrolet Monte Carlo SS $8,900
#803301, SUPER SHARP! V6, AT, A/C, leather, sunroof, power seat, PL, PW, alum. wheels, keyless entry, must see. 69,000 mi.

TEAM ONE AUTO MALL Oakland, MD
Chevrolet An American Revolution — Buick — Pontiac Fuel for the Soul — GMC We Are Professional Grade
Mon.-Thurs., 8-7; Fri., 8-6; Sat., 8-2
12899 Garrett Highway, Oakland, MD
Across from Wal-Mart Super Center. Minutes from Deep Creek Lake
We Are All-American and Proud Of It!
Look for our Giant Flag!
www.teamoneauto.com
301-334-9494 • 800-458-5505

They Wouldn't Believe It...

Throughout the 132-plus years that this newspaper has been published, the changes in the process and the product have been numerous and rather astounding. When James Hayden was the editor in late 1800s, each and every letter of type had to be hand-set; that is, taken individually out of type drawers and put in order to spell out the words. This process had to be done in reverse order so that when ink was applied to the metal type and the impression taken, the letters and words on the newsprint would appear in correct, readable order. *The Republican* typically would number from 8 to 12 pages in those days.

Soon after Benjamin Sincell took over the operation in 1890, the first linotype machine was purchased, a miraculous invention Mr. Sincell had seen at the Chicago World's Fair. The machine allowed the composer to set an entire line of type at one time by typing it out on a keyboard. Out would pop a slug of type created from a squirt of molten lead. No more composing one letter at a time. The newspaper grew to 16 or 18 pages per week.

The linotypes were utilized until the late 1960s when the first computers designed for newspaper publishing were invented. This was a monumental change in technology, as the process went from "hot type" to "cold type," quickly rendering the linotype obsolete, not to mention the conventional typewriter on which editor George Hanst had typed several million words during his five-decade career. The page count rose to 26-32 pages each week.

The computerization continues today, but as almost everyone knows, that technology has also changed dramatically since the 1960s, as new and better computers and programs continue to be produced. Without our current technology, there is no way we would be able to produce a weekly newspaper numbering anywhere from 40 to 60 pages, come with full color photos and advertising.

However, it is no secret that the newspaper industry is struggling financially right now throughout the country, with many major daily papers going bankrupt and ceasing to exist. While we here at our office are concerned, we also believe that the community newspaper, at least for the near future, with good planning and proactive steps, will continue to survive.

With that in mind, we are excited about our new, enhanced web site (www.therepublicannews.com) design, and the technological opportunities that lie ahead. We have posted our front-page news and other selections online for several years, but now are offering far more content in our online issue, posting sports and sports photography, our many interesting columns and special features, and other additions. We are also looking ahead to the possibility of including video links on the site. A user will then be able to watch a "live" interview of a county commissioner, a fire chief, or maybe the coach of a winning high school team. We foresee providing footage of a major blizzard, structure fires, and other events, almost as they are happening. So stay tuned!

James, Benjamin, and George simply would not believe it.

Letters to the Editor

Writers of letters to the editor are reminded that letters will not be published if they exceed 400 words, do not include contact information, and/or are deemed to be libelous.

To the Editor:

Because of mental and physical stress, I, Patricia K. Schrock, and David Eddington Sr. have resigned our positions as employees of Harvey House of Garrett County.

We left the establishment on May 11, 2009, and are therefore no longer responsible for any activity that may have occurred since that date.

We wish the new employees well and hope they have much success, whoever they may be.

Patricia K. Schrock
David Eddington Sr.

To the Editor:

I am originally from beautiful Garrett County. During the academic year, I attend Smith College in Massachusetts, and I'm currently working in Washington, D.C. The campaign I'm working on is pushing to get the Waxman-Markey Bill passed.

This bill will put millions of Americans to work building wind farms, installing solar panels, and developing energy-efficient homes. We can create jobs and cut global warming pollution. Right now, Big Oil is fighting to stop us in Congress, but together we can repower America. There are already 2,000 lobbyists in D.C. on the side of the oil companies trying to get the bill weakened. Environment America, the organization I am currently working for, is working to build the grassroots support it'll take to keep this bill strong and effective.

The time to transition to clean energy is now. Global warming threatens the productivity of farms, which would hit close to home in Garrett County. Now more than ever, more jobs are needed, and this bill would provide them. I urge all to support this bill with the well-being of Garrett County, as well as the rest of America, in mind.

Sincerely,
Angela Nuñez

To the Editor:

Having been an intervenor in the original Synergics hearing before the Public Service Commission (PSC) several years ago, I am deeply troubled that this issue is back before us again.

Back then the PSC issued a permit to Synergics that reduced the number of turbines requested. The wealthy, politically well connected Wayne Rogers, who owns the company, wasn't satisfied with the PSC decision to downsize his proposal based on the probable impacts on endangered species.

Thanks to the work of Wayne Rogers, Cas Taylor, and Senate President Mike Miller, the PSC was all but written out of the permitting process. So now the PSC is holding yet another meaningless hearing on a resubmitted Synergics wind proposal. Without any roadblocks based on environmental review, or consideration of the health or welfare of Garrett County citizens by either a PSC-contested case hearing, or Garrett County regulations, the skids are greased for Synergics to get what they wanted in the first place.

Unless Garrett County citizens stand up to the big wind industry bullies and their falsehoods about the real costs and pitiful benefits of their humongous turbines, Garrett County will become the victim of yet another exploitive industry that will destroy its rich natural heritage, aesthetic beauty, health, and welfare.

Sincerely,
Ajax Eastman
Baltimore

Editor's note: The writer of the following letter to Senator George Edwards and Delegate Wendell Beitzel requested that it appear in this column.

Gentlemen:

I want to thank you, Senator Edwards and Delegate Beitzel, for introducing legislation that would provide state oversight and protection, as well as enabling power for the Garrett County commissioners. As you know, the commissioners did not even show up at the hearing in Annapolis to support their own legislative request.

I am writing to request that the entire delegation attend the hearing at Garrett College on Thursday, June 11, at 7 p.m. (the legal notice appears on page C-5 in today's issue of this newspaper) and testify on the conundrum facing your constituents. Your leadership is once again needed on this very important issue.

The PSC needs to understand that there are no safety, health, or environmental safeguards in place in Garrett County, and the commissioners, in spite of the legislative intent that it is their legal responsibility to provide protection, have willfully and knowingly refused their edict from the General Assembly to responsibly do their duty.

Please let me know if you plan to attend and testify.

John N. Bambacus
Friendsville

Five Arrested

Continued from Page A-1

released from the jail after each posted 20% of a $1,000 bond. Archie Coddington was charged with possession of marijuana and possession of CDS paraphernalia. He was released on his own recognizance.

In an unrelated incident, members of the Narcotics Task Force and the Garrett County Sheriff's Office executed a search and seizure of an Oakland residence that ended in two arrests for CDS violations.

A quantity of marijuana was found and seized at the residence, along with CDS paraphernalia. Michael Adam Kile, 24, was arrested and charged with possession of marijuana and possession of CDS paraphernalia. He was released from the Garrett County Jail after posting 10% of a $10,000 bond. Erica Robinette, 28, a second resident of the home, was served a criminal summons later that day on the same charges.

Proposed Mine

Continued from Page A-1

grade mine that would cause particles to wash into the river, noise levels and the impact on surrounding wildlife, lighting levels at the mine site, and road and coal dust from the hauling road.

Community impact concerns include increased noise, dust, and traffic from trucks hauling coal.

Another worry expressed by residents is the possible loss of well water, since a permit has been requested to pump 750,000 gallons of water per day from the ground for the mine.

Concerns were also voiced about loss of property values in the area, school bus stops along the proposed route, and the monitoring of the river for perforations.

Putman noted that the Patuxent Conservation Corps plans to litigate the proposed mine.

"We don't want to hurt businesses, but we want the mine portal moved to an area that's more reasonable, one that's near [Interstate] 68 in a more industrial area as opposed to residential," he said.

The next informational meeting is planned for June 4 at 7 p.m. at Grantsville Elementary School. For more information, persons may visit www.md-conservation.org.

MER's mining permit encompasses 3,100 acres, according to Joseph J. Peles, spokesperson for the Joseph Peles Coal Company of Indiana, Pa., which controls MER. Peles told *The Republican* last November that there is an estimated 10 million tons of recoverable bituminous coal in the proposed area.

Once production starts, the mine could be open for more than 20 years and employ approximately 25 to 50 workers, Peles noted. The Casselman operation would be the largest deep mine in Maryland.

MER is a Delaware limited liability company that was established in September 2007 to enter into a coal mineral lease and to conduct an underground mining business.

Center Proj.

Continued from Page A-1

mile from the Grantsville museum down to the granary, which would make an ideal self-guided or guided tour route.

The chamber therefore, for now, plans to apply for a $40,000 Appalachian Regional Commission grant to at least make the granary handicapped accessible and provide a few amenities.

"So that we can take advantage [of the granary] and comply with the law," Ross explained. "At the same time, we'll go ahead and get certain other amenities attached to it so we that we can run programs such as guided tours without actually occupying the building, until we go back later and apply for another grant."

The granary would be run by a private company, he explained, unlike the Visitors Center in the Oakland Train Station, which is operated by the chamber. Ross said a business plan has been developed for the granary by a person who ran Three Centuries Tours of Annapolis for several

Continued on Page A-2

Senior Citizens' Menus

Community Action's Area Agency on Aging Senior Nutrition Program menus for the week of June 1–5 are as follows:

Monday – Juice, lettuce/tomato/onion w/mayo, hamburger on bun, four-bean bake, applesauce, 1% milk.

Tuesday – Tomato juice, meat loaf, mashed potatoes, green beans, whole wheat bread, peaches, 1% milk.

Wednesday – Apple juice, roast pork, baked sweet potatoes & apples, Brussels sprouts, whole wheat bread, fruit, 1% milk.

Thursday – Salad bar, spring vegetable soup w/ white beans, banana, 1% milk.

Friday – Juice, fish sandwich on bun, cauliflower/broccoli w/cheese sauce, fruited Jell-O, 1% milk.

Coffee or tea served with all meals.

Reservations for meals are required. Meal reservations and cancellations are to be made at the nutrition site or senior center prior to the next service day. Reservations or cancellations may be made no later than 9 a.m. on the service day if absolutely necessary. Individuals who are able to give the full cost of the meal are encouraged to do so, however, all contributions are welcome. Days of congregate meals and telephone numbers of individual sites follow: Grantsville Senior Center, Grantsville, Tu, W & Th, 301-895-5818, Kitzmiller Community Building, Kitzmiller, W & F, 301-453-3445, Mary Browning Senior Center, Oakland, M, W & F, 301-334-9431, ext. 134, Swanton Community Building, Swanton, M & Tu, 301-387-9191, Friendsville Community Building, Friendsville, M, Tu & W, 301-746-5300.

Please note that home-delivered meal clients receive the same menus. **Menus subject to change. Check with your site manager if necessary.**

For more information about the Senior Nutrition Program, persons may call 301-334-9431, ext. 137.

Community Calendar

MEETINGS

The Mountain Top Photography Club will meet Thursday, May 28, at 7 p.m. at the Mary Browning Senior Center, Oakland. All those interested in photography are welcome, regardless of experience level. For more information, persons may call Ed Sipes at 301-387-8021.

A mandatory parents' meeting for the **Oakland Rams Pee Wee football team** will be held this Sunday, May 31, at 6 p.m. in the Southern High School cafeteria. For more information, persons may call Dave McLaughlin at 301-616-1966.

The Mountain Top Promenaders, a square dance group, meets the second and fourth Mondays of each month at 7 p.m. at Broad Ford Elementary School.

The TOPS Club Chapter 379 meets Monday evenings at Mtn. Glade Adult Day Care Center, Pythian Ave., Oakland. Weigh-in is at 5:30 p.m., with the meeting immediately following. TOPS stands for Take Off Pounds Sensibly. New members are welcome.

Alcoholics Anonymous meets every Saturday and Sunday at 10 a.m., Monday at 6 p.m. and 8 p.m.; Sunday, Monday, Thursday, Friday, and Saturday at 8 p.m.; Wednesday at noon and Tuesday at 7:30 p.m., at the Liberty Club, 125 Liberty St., Oakland; Wednesday at 8 p.m. at St. Mark's Lutheran Church, Oakland; Thursday at 6 p.m. at St. Peter's Catholic Church, Fourth St., Oakland. The McHenry chapter of AA meets Tuesdays at 8 p.m. at the Deep Creek Baptist Church along Rt. 219 across from Uno's.

Alcoholics Anonymous meets every Thursday and Sunday at 8 p.m. at the Bayard (W.Va.) United Methodist Church, located along Rt. 90. For more information, persons may call 240-321-3128 and ask for Charlie.

Alcoholics Victorious will meet every Thursday at 6 p.m. at the Liberty Club on Liberty Street in Oakland. For more information, persons may call 301-501-1238.

Al-Anon Family Group meets at 125 Liberty Club, Oakland (use side entrance), every Monday at 8 p.m. Bruceton Al-Anon Family Group meets at Bruceton United Methodist Church Thursdays at 7 p.m. Entry is through the side door.

Narcotics Anonymous (NA) meets every Wednesday at 8 p.m. at the 125 Liberty Club along Liberty St., Oakland, 301-334-1298.

MEALS

The Apostolic Church, located at the corner of G Street and Rt. 135 in Mtn. Lake Park, will serve **turkey dinners** on Saturday, June 4, from 11 a.m. to 6 p.m. The menu will consist of baked turkey, dressing and gravy, real mashed potatoes, green beans, applesauce or sauerkraut, dessert, and a beverage. The cost is $8 for adults and $5 for children Persons may eat in or take out meals. Deliveries are available in the Mtn. Lake Park/Oakland area by calling 301-334-5873.

All cancer survivors are invited to the **2009 Garrett County Relay For Life Cancer Survivors' Dinner** on Monday, June 8, at the Oakland Elks Lodge at 6 p.m. The event is free, and each survivor may bring one guest. For further information, persons may call Linda Fike at 301-387-3049 or 301-334-3558 or Linda Tomblin at 301-387-3009 or 301-746-7007.

An international food banquet will be served at the Pleasant Valley Community Building on Friday, June 12, at 6 p.m. The dinner is intended to raise funds to support the Global Food Network Ministry of Garrett County, whose goal is to keep families fed during this economic downturn. Tickets to the banquet are $15 and may be purchased by calling the Emmaus Road Christian Store at 301-387-8858.

MISCELLANEOUS

The **Swanton Community Center** is sponsoring a **hoagie sale**. Orders are due by Monday, June 8, and hoagies will be available on Friday, June 12. The cost is $4. To place an order, persons may call Mike at 301-334-2705 or Helen at 301-387-5924. A **community yard sale** will also be held at the center on Saturday, June 13. Persons interested in participating may set up their tables at about 8 a.m. Center personnel will serve **biscuits and gravy** that morning from 8 to 11 a.m. The cost will be $3 per meal.

The Republican
(USPS 462-240)
Postmaster: Undeliverable copies or change-of-address notices are to be sent to: *The Republican*, P.O. Box 326, Oakland, MD 21550-0326

DONALD W. SINCELL
Editor
LISA ROOK
Advertising Manager
ELLIE PAUGH
Circulation Manager

The Republican was established in 1877. It is the oldest newspaper published in Garrett County.

Entered at the Post Office at Oakland, Maryland 21550, as second class mail matter.

The Republican is published by the Sincell Publishing Co. Inc., every Thursday at *The Republican* Building, Oakland, at the following rates of subscription:

Local Zones 1 and 2
One copy, one year $23.32
One copy, 6 months $16.43
One copy, 3 months $13.25
(Includes Maryland Sales Tax)
Postal Zone 3 and Beyond
One copy, one year $24.50
One copy, 6 months $18.00
One copy, 3 months $15.50
Armed Forces Personnel
One copy, one year $22.50

Remittances may be made by credit card, bank draft, money order or personal check to the above mailing address.

IMPORTANT – When changing address, send the old address as well as new, allow two weeks for first copy to reach new address.

ADVERTISING DEADLINE: 5 p.m. Tuesday. Rates made known upon application. Phone 301-334-3963.

Letters to the Editor policy: All letters to the editor must be signed, and must be 400 words or fewer. The editor reserves the right to choose which letters will be published, and/or to require further identification of the writer. Libelous letters will not be printed.

The Republican assumes no financial responsibility for typographical errors in advertisements, but will reprint that part of an advertisement in which the typographical error occurs. Errors must be reported at once.

Editorial news or advertising matter originating in *The Republican* may not be reproduced by photographic or other means without prior written arrangement with the Sincell Publishing Co. Inc.

TELEPHONE 301-334-3963
FAX 301-334-5904
e-mail:
newsroom@therepublicannews.com
advertising@therepublicannews.com
Visit our web site at:
therepublicannews.com
GRANTSVILLE OFFICE
Telephone & Fax 301-746-8223
Closed Saturday & Sunday

Subscription Rates

The Post Office requires publishers to have the subscriptions of all newspapers distributed through its office paid in advance. Subscription rates are listed below. Please make all remittances payable to *The Republican*.

All Maryland (Includes Maryland Sales Tax)
One year $28.62
Six months 21.73
Three months 18.55

Postal Zone 1 & 2 (within 200 miles)
One year $27.00
Six months 20.50
Three months 17.50

Zone 3 & beyond (over 200 miles)
One year $29.50
Six months 23.50
Three months 20.50
Armed Forces (1 year) $27.50

Name _____
Address _____
City _____
State, Zip _____

Send the completed coupon and your check made payable to *The Republican* to:
The Republican
P.O. Box 326, Oakland, MD 21550

Please allow 2-3 weeks for delivery of first issue.

Presentation On Drilling For Gas Slated At FSU

The Marcellus Shale is a sedimentary rock formation extending from southern New York across Pennsylvania, western Maryland, West Virginia, and eastern Ohio extending to 9,000 feet deep in some sections, containing significant quantities of natural gas. According to a release from the Garrett County Chamber of Commerce, extraction of the natural gas will have an extensive economic impact on the region.

New developments in drilling technology, along with increasing wellhead prices, have made the Marcellus Shale an important natural gas resource, the release says. The production of commercial quantities of gas from this shale requires large volumes of water to drill and hydraulically fracture the rock. Balancing the positive economic impact of natural gas extraction from the Marcellus Shale are concerns about the availability of water supplies and questions about wastewater disposal.

An information program for the public on tapping this domestic energy source is scheduled for Tuesday, June 23, 11:30 a.m. to 1:30 p.m. in Compton Hall, Frostburg State University. In addition to Frostburg State University, this program is bemg sponsored by the Allegany and Garrett chambers of commerce, as well as the Greater Cumberland Committee.

The information session will include presentations by Lou D'Amico with the Independent Oil & Gas Association of Pennsylvania; Stephen Trujillo, operations manager/government affairs at Samson Oil & Gas Co.; Senator George Edwards, Maryland District 1; and Ed Larrimore, program manager with the Maryland Department of the Environment.

The cost of this program is $20 per person, which includes lunch. Seating is limited; reservations must be made by June 16 by contacting Linda Steele at lsteele@frostburg.edu via e-mail or by telephoning 301-687-4137.

GRANTSVILLE SPELLERS RECOGNIZED – Several Grantsville Elementary School students recently participated in a spelling bee. Pictured above with Matthew Eggleston, principal, are the group of participants. In the front row, from left, are Parker Wilt, Cassidy Uphold, Meredith Everly, Kaitlyn Humphrey, and Kaitlyn House. In the second row are Jenna Rugglero, Ian Brenneman, Alexis House, Jenna Yommer, and Micah Rolan. In the back row are Ryan Weimer, Tiffany Hutzel, Torri Bittinger, Brady Bittinger, and David Bittinger. Below are the winners with Eggleston. From left are Tiffany Hutzel, first; Torri Bittinger, second; and Brady Bittinger, third.

In Memory of
Jaron Michael Fulmer
May 29, 1996 – July 12, 2001
Happy Birthday!

Listen with Your Heart

Memories are treasures
Time cannot take away.
So may you be surrounded
By happy ones today.
May all the love and tenderness
Of such few years well spent
Come back today to fill your heart
With beauty and content.
And may you walk down memory lane
And meet the child you love.
For while you cannot see him,
He'll be watching from above.
And if you trust you're dreaming
Your faith will make it true.
And if you listen with your heart
He'll come and talk with you.
So for his sake be happy
And show him that his love
Has proven strong and big enough
To reach down from above.
And you will never walk alone
When memory's door swings wide
For you'll find that your beloved child
Is always at your side.

By: Helen Steiner Rice

WE LOVE AND MISS YOU, LITTLE MAN!!
Me-Maw Sue, Pap-Paw Mike,
Dad, Mom, Sister, Twin Brother,
Aunts, Uncles and all your Cousins

PERSONAL INJURY
FAMILY LAW
PROPERTY
CRIMINAL
LAW OFFICES OF
Angela Blythe
Admitted in Maryland & West Virginia
301 334 3522
Three South Third Street Oakland MD 21550
angelablythe@verizon.net

Check out our WEEKEND SPECIALS!
Green Acres Garden Center
301-334-3855
12619 Garrett Highway, Oakland

DREAM DENTAL
Dr. Lindsay Rhodes
Call us today and let us give you the smile you've always dreamed of...
323 East Oak Street, Oakland, MD 301-334-3435

Do You Or Someone You Know Suffer From Communication or Swallowing Difficulties?
If So, Let Our Speech Therapy Services Help You
Understand Your Condition And Help Maximize Your Communication Skills and Swallowing Abilities
Garrett Rehab Services
6500 Thayer Center, Oakland, MD 21550
Phone: 301-334-1863
Shelly Marley, SLP

New OAKLAND Location !
ALLEGANY MATTRESS
Quality Bedding for Less.
RESTONIC MATTRESS
MEMORIAL DAY SALE
Thru Saturday!!
Englander The mattress of choice.
SIMMONS
CORSICANA BEDDING, INC.
DEDICATED TO YOUR TOTAL COMFORT

Bedtime 2 Pillow Top		Natures Spirit Luxury Firm		Natures Spirit Pillow Top		Country Way Pillow Top		Visco 1 Memory Foam	
Twin	$299	Twin	$349	Twin	$379	Twin	$449	Twin	$599
Full	$369	Full	$399	Full	$449	Full	$549	Full	$649
Queen	$429	Queen	$469	Queen	$499	Queen	$599	Queen	$699
King	$629	King	$699	King	$749	King	$749	King	$999
Complete Set.		Complete Set.		Complete Set.		Complete Set.		Complete Set.	

12 MONTHS SAME AS CASH

Monterey Extra Firm		Monterey Plush Firm		Monterey Pillow Top		Princeton Plush		Wakefield Pillow Top	
Twin	$499	Twin	$599	Twin	$699	Twin	$279	Twin	$399
Full	$549	Full	$649	Full	$749	Full	$349	Full	$449
Queen	$599	Queen	$699	Queen	$799	Queen	$399	Queen	$499
King	$899	King	$999	King	$1,099	King	$599	King	$799
Complete Set.		Complete Set.		Complete Set.		Complete Set		Complete Set.	

FREE DELIVERY & REMOVAL OF OLD. Mon—Fri 10am - 6pm, Sat 10am - 4pm.
17869 GARRETT HIGHWAY, OAKLAND, MARYLAND. (Next to Thompsons Gas.)

OBITUARIES

CHADDERTON, Wilford F., 68, Kitzmiller.

COOK, Herman A., 71, Wiley Ford, W.Va., and Oakland.

FRAZEE, Paul N., 88, Friendsville.

HARVEY, Gilbert E., 97, Oakland.

MEYERS, Carl J., 60, Salisbury, Pa.

PYLES, William J., 71, Terra Alta, W.Va.

SANNER, Clyde C. Jr., 81, Friendsville.

GILBERT E. HARVEY

Gilbert Earl Harvey, 97, Oakland, died Wednesday, May 20, 2009, in Oakland, as the result of an automobile accident.

Born Sept. 18, 1911, in Bethlehem, he was a son of the late Sidney and Mary Ann (Rodehaver) Harvey.

He was a retired farmer and worked in the CCC camps.

He is survived by several cousins, including Randy Harvey, with whom he lived; and one sister, Delores Harvey Hertzog, Florida.

Friends were received at David A. Burdock Funeral Home, Oakland, where a service was conducted on Saturday, May 23, with the Rev. Robert Collett officiating.

Interment followed in Garrett County Memorial Gardens.

WILFORD F. CHADDERTON

WILFORD F. CHADDERTON

Wilford Franklin Chadderton, 68, Kitzmiller, died Friday May 22, 2009, at his residence.

Born May 9, 1941, in Baltimore, he was a son of the late Wilford Chadderton and Dorothy (Crawford) Piper.

He was a retired painter.

He is survived by his wife, Charlotte Ann (Crouse) Chadderton, Kitzmiller; two sons, Allan and John Chadderton, both of Kitzmiller; stepfather William Piper Sr., Baltimore; three half brothers, Ernest Piper and Tubby Piper, both of Baltimore, and Wilford Chadderton Jr., Las Vegas, Nev.; three stepbrothers, Carrol Piper, Baltimore, Wayne Piper, Leigh High Acres, Fla., and Leonard Piper, Baltimore; and six half sisters, Dorothy Hawes, Winnie Roach, and Penny Pomier, all of Baltimore, Diane Paugh and Victoria Fletcher, both of Kitzmiller, and Susan Sarbacker, Virginia.

Friends were received at David A. Burdock Funeral Home, Kitzmiller, where a service was conducted on Sunday, May 24, with Rev. John Friend and Rev. Monroe Greeley officiating.

Interment followed in King Cemetery.

CARL J. MEYERS

Carl James "Jim" Meyers, 60, Salisbury, Pa., died Monday, May 25, 2009, at his home.

Born March 29, 1949, in Meyersdale, Pa., he was a son of the late Carl Franklin and Anna Viola (Knepp) Meyers.

He was a retired roads construction worker. He was a member of World Lighthouse Worship Center, Grantsville.

He is survived by his wife, Grace Elizabeth "Lib" (Lung) Meyers; one brother, Larry Augustine, Selinsgrove, Pa.; and four sisters, Darla Delancy, Berlin, Pa., Carol Meyers, Grantsville, Shelva Jean Gardner, Somerset, Pa., and Ruth Shumaker, Salisbury.

Friends were received at Newman Funeral Home, Salisbury, where a service was conducted on Wednesday, May 27, with the Rev. Sharon Johnson officiating.

Interment was held in Salisbury Cemetery.

Expressions of sympathy may be directed to World Lighthouse Worship Center.

HERMAN A. COOK

Herman Alfred Cook, 71, Wiley Ford, W.Va., and Oakland, died Friday, May 22, 2009, at Dennett Road Manor Nursing Home, Oakland.

Born April 1, 1938, in Wiley Ford, he was a son of the late Charles H. and Maggie Mae (Strawderman) Cook. He was also preceded in death by his wife, Mary L. Cook; three brothers, Oliver Cook, Charles Cook, and Robert "Sonny" Cook; and two sisters, Evelyn Thrasher and Sylvia Flanagan.

He was a retired truck driver for Crites Transfer after 42 years of service.

He was a member of the New Day Baptist Church, Fort Ashby, and Second Baptist Church, Cumberland. He was also the former caretaker for Abe Cemetery.

He is survived by his children, Rose M. Fugitt, Middletown, Va., Tracy Sweitzer, Oakland, and William "Bill" Ammons, Fort Ashby, W.Va.; eight grandchildren; and 21 great-grandchildren.

Friends were received at Scarpelli Funeral Home, Cumberland, where a service was conducted on Sunday, May 24, with the Rev. Merdith Shryock officiating.

Interment was held in Abe Cemetery.

In lieu of flowers, memorial contributions may be made to Scarpelli Funeral Home, Cumberland, to help with funeral expenses.

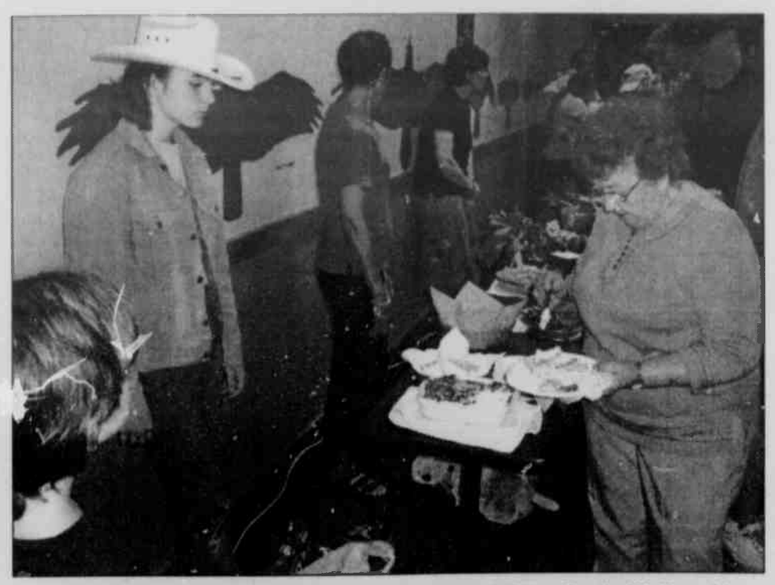

WINS PEOPLE'S CHOICE AWARD FOR RAMP DISH – Dustin Walling, 14, a member of the Jr. Ranger Program at the Deep Creek Discovery Center, won the People's Choice Award at the ramp cook-off last month. Ramps, a type of wild onion, can be used in a variety of dishes. Walling made bacon ramp loaf, which is to be spread on crackers. "By the end of the feed," said Walling's mother Tammy, "people were scraping the sides of the dish telling him he didn't bring enough."

WILLIAM J. PYLES

William "Bill" J. Pyles, 71, Terra Alta, W.Va., died Wednesday May 27, 2009, at Garrett County Memorial Hospital, Oakland.

He was born March 5, 1938, in Terra Alta, and was reared by his great-grandmother, the late Lillian Blanch Pyles. He was also preceded in death by his mother, Irene Greaser Sisler.

He attended the Hobart School of Welding in Ohio and was employed as a welder for 24 years by Chem Metals, on the Rowlesburg Road.

He was a member of Terra Alta Lodge #106 A.F.&A.M.

He is survived by his wife, Rebecca Pyles; one son, Joe Pyles, White Oak community; one daughter, Brigitt Thomas, Mooresville, N.C.; and four grandchildren.

Friends will be received on Friday from 5 to 8 p.m. at Arthur H. Wright Funeral Home, Terra Alta, where a funeral service will be conducted on Saturday May 30, at 1 p.m., with Rev. Joe Lamm officiating.

Burial will follow in Terra Alta Cemetery.

PAUL N. FRAZEE

Paul Nathaniel Frazee, 88, Friendsville, died Monday, May 25, 2009, at Monongalia General Hospital, Morgantown, W.Va.

Born April 18, 1921, in Selbysport, he was the son of the late Nathaniel J. and Dosha (Wakefield) Frazee. He was also preceded in death by two sisters, Ruth Faucett and Mae Steyer; and four brothers, Earl, Ray, Floyd, and Ralph Frazee.

He was a devoted and loving husband and father. Fishing and gardening were his great joys.

He was employed for many years with the Garrett County Roads Department and retired from Bausch and Lomb. He was a member of Friendsville United Methodist Church.

He is survived by his wife, Lavonna B. (Whitehair) Frazee; one daughter, Sandra E. Speicher and husband Thomas, Weston, Colo.; one sister, Thelma Emory, Bittinger; and one brother, Lawrence B. Frazee, Frostburg.

Relatives and friends were invited to attend a graveside service at Garrett County Memorial Gardens, Oakland, today, Thursday, May 28, with Pastor Sarah Rettig officiating.

Newman Funeral Home, Friendsville, was in charge of arrangements.

Expressions of sympathy may be directed to the Friendsville United Methodist Church or the donor's favorite charity.

Condolences may be sent to the family at www.newmanfuneralhomes.com.

(Paid Obituary)

CLYDE C. SANNER JR.

Clyde Calvin Sanner Jr., 81, Friendsville, died Friday, May 22, 2009, at WMHS Braddock Campus, Cumberland.

Born Nov. 1, 1927, in Guard, he was the son of the late Clyde C. and Evelyn (Fike) Sanner Sr. He was also preceded in death by his son, Mark Bradley Sanner; and one great-grandson, Taylor Boyd Reviea.

Mr. Sanner spent many years as an independent delivery driver for the Hagan Milk Company. He also worked at the family garage, Sanner's Garage, in Friendsville. He retired after 17 years of service from Bausch and Lomb, Oakland.

His retirement years were enjoyed around his home with his wife, his riding tractors, his ATV, visits with his family, and occasional trips to the ocean.

He is survived by his wife of 61 years, Mary Annabelle (DeWitt) Sanner; one daughter, Patty Ann Belvin and husband Robert, Yorktown, Va.; three grandchildren, Pamela Mummert Reviea and husband Arthur, Yorktown, David Russell Mummert and wife Teresa, Newport News, Va., and Christopher Bradley Sanner and wife Daynelle, Melcroft, Pa.; and four great-grandchildren, Sarai Reviea, Maria Mummert, Ana Mummert, and Johnathan Mummert; and his brother-in-law, Dr. Adrian L. DeWitt and wife Nancy, Punta Gorda, Fla.

Friends were received at Newman Funeral Home, Accident/McHenry.

A graveside service was conducted on Monday, May 25, in Blooming Rose Cemetery, with Dr. Adrian DeWitt officiating.

Condolences may be sent to the family at www.newmanfuneralhomes.com.

(Paid Obituary)

Subscribe to *The Republican*

St. Ann Church Sets Open House

St. Ann Catholic Church in Grantsville will host an open house on Pentecost Sunday, May 31, beginning with a prayer service at 2 p.m. Following the service, guests are invited to tour the new building, and refreshments will be served.

A spokesperson for the church noted that all are welcome to attend.

The regular mass time at St. Ann is 10 a.m. on Sunday mornings.

Support Group To Meet First Thurs. Of Each Month

The support group for sufferers of arthritis and/or fibromyalgia will meet on the first Thursday of June, August, September, and October. There will also be a spring and a fall forum on living with arthritis conditions. Members of the Arthritis/Fibromyalgia Support Group share and discuss within the group and offer support to each other.

Educational materials and resources are also provided at the meetings, and all ages are welcome to attend. The next meeting is scheduled for Thursday, June 4, from 6:30 to 8 p.m. Reservations are required to attend.

For more information on the meetings, persons may contact Lisa Schad at 301-533-4366 or Vicki Insley at 301-334-9767.

Luminaries May Be Purchased For GC Relay For Life

American Cancer Society luminaries are still available for the Garrett County Relay For Life. Persons interested in purchasing a luminary to honor someone affected by cancer may call Jennifer Donham at 301-334-4164 or any Relay participant.

The local Relay For Life will be held Friday, June 12, beginning at 5 p.m., through Saturday morning, June 13, at the Southern High School track.

For more information, persons can visit relayforlife.org/garrett.

Special Events

The births of two babies were announced this week, a girl and a boy.

A daughter, Allison Elizabeth Mullenax, was born to Elizabeth Lantz and James Mullenax, Oakland, on May 16 at Garrett County Memorial Hospital.

A son, Hunter Lee, was born to Jason and Kristen (Hanft) Beitzel, Accident, on May 21 at Garrett County Memorial Hospital.

DENIED SOCIAL SECURITY?
CALL
KIRKWOOD & ROGERS, P.A.
Experience You Can Trust
KEYSER 304-788-8080
CUMBERLAND 301-759-4040
• SERIOUS PERSONAL INJURY
• WORKERS' COMPENSATION

Newman
Funeral Homes, PA.
203 South Second St.
Oakland, MD 21550
301-533-1960

In Loving Memory of our Dad/Pappy
Leroy John Friend Sr.
3/24/35 – 6/1/08
Gone but not forgotten.
Sadly missed – David, Jennifer, Sierra & Lakin

Dryclean & Shirt Salon
Give Us A Call; We Clean It All!
www.drycleanandshirtsalon.com
New Oakland Location: Next to Wal-Mart!
Open Monday-Friday 7:30am-6:00pm, Sat. 8am-Noon
Our Services...
• Drycleaning
• Shirt Laundry
• Alterations & Repairs
• Seasonal Garment Storage
• Leather & Suede
• Fur Cleaning
• Down
• Curtains & Window Treatments
• Table Linens
• Heirlooming & Smoke Restoration
• Orientals and Rugs
Next Day Service Available Upon Request: In by Noon, Ready by 3pm
A Full Service Cleaners with Over 20 Years' Experience
301-334-1616
$3.00 Off
Drycleaning Orders Only
Not valid with any other offer. One coupon per customer. Expires 5/30/09
Drycleen & Shirt Salon (next to Wal-Mart) Oakland • 301-334-1616

TRI STATE MEMORIAL CO.
Main office in Piedmont, WV
1-800-924-6701
Area Representatives:
Marsha Swauger
Grantsville, MD
301-895-5764
Amy Custer
Oakland, MD
301-334-1139
Top quality Granite, Marble, & Bronze
Personalized Memorials -- Duracolor Etchings
Expert Design & Superior Workmanship

Hilltop Inn Restaurant & Lounge
Route 40
2 miles east of Grantsville
301-895-5168
Friday Specials
All You Can Eat Fish Fry, includes choice of Potato or Vegetable & Salad Bar $10.89
Fried Fish or Clams, includes choice of Potato or Vegetable and Salad $9.39
Weekend Specials
Roast Prime Rib, Chicken Stir-fry, Baked Swiss Steak or Barbecued Spare Ribs, includes choice of Potato or Vegetable and Salad Bar
New Hours: Closed Mon. & Tue. Wed. & Thurs. - 11 a.m. - 7 p.m. Fri. & Sat. - 11 a.m. - 8:30 p.m. Sun. 11 a.m. - 6 p.m.

Check out our WEEKEND SPECIALS!
Green Acres Garden Center
301-334-3855
• 12619 Garrett Highway, Oakland

Apostolics of Oakland
TURKEY DINNER
Saturday, June 6 • 11 a.m. - 6 p.m.
Baked Turkey, Dressing & Gravy
REAL Mashed Potatoes
Green Beans
Applesauce or Sauerkraut
Dessert & Beverage
EAT-IN, TAKE-OUT, OR DELIVERY
(Mtn. Lake/Oakland area) Location: Corner of G St. & Rt. 135
Phone: 301-334-5873
Suggested donation: Adults $8.00, Children $5.00

In loving memory of
Danny M. Benson
April 8, 1922 - May 28, 2008

Even though you're gone, you'll always be with us in our hearts and memories. We love and miss you very much.

Carrie & family
Laura & family

Thank You

The family of Doris E. Adams would like to express a grateful "Thank You" to the many people who shared in our grief and sorrow.

Doris' illness was sudden and her passing was unexpected. It is during a time like this that we realize how much others care. Thanks to all who provided food, cards, flowers, comforting words, or a silent prayer.

We extend our appreciation to the doctors and nurses who cared for Doris at Ruby Memorial Hospital in Morgantown, WV. Also, thanks to the ministers who visited and provided prayer. We wish to include thanks to Rev. Ronald McCauley for the comforting message delivered during the service. In addition, we appreciate the meal that was provided by the Aurora Methodist Church of Aurora that followed the service.

Doris' journey in life was always approached by her calm and positive attitude. Family was her focus and she enjoyed each family member. We are grateful for the memories God has given us. We will miss Doris, but she will continue to live in our hearts until we are once again reunited.

Notes From Bittinger

by Joan Glotfelty Sussman

As far as I know, the only serviceman from Bittinger who died in the 20th century was my great-uncle Robert Glotfelty, or as I have always known of him, Uncle Rob. He died in France in 1918, and is buried in the Glotfelty Cemetery along Rock Lodge at the top of the hill about ½ mile from Mosser Road.

My grandfather Orval, his younger brother, had lots of letters and photographs of him. I remember one sad line of one of his letters, "I can't wait to come home to Bittinger and make some hay." And he mentioned several times that he didn't see his younger brothers, Edward and Orval. But it was very clear how homesick he was.

His fiancee, Mary Selby, wrote a touching poem. 'My true Crusade, come home ..." I always wonder what happened to Mary, whether she married another young man and had children. But reading those letters and seeing his photograph that shows an extremely handsome young man made World War I seem very real. Maybe that's why I chose a World War I poet, Siege Sasoon, as my topic for my master's degree capstone paper.

I hope whichever of my daughters has time can come home soon so we can take a bouquet of lilac and apple blossoms from his home farm for his grave. It is in a lovely little family graveyard.

No, I was wrong about Uncle Rob being the only Bittinger native. Another buried in the Bittinger Cemetery by Emmanuel Lutheran Church is Oren Roy Engle.

My father, Robert Glotfelty, served as a medic in the South Pacific when we dropped the atomic bombs on Japan. He wrote home that he believed it was wrong and immoral. It is sad to think that over 50 years later, the nuclear threat continues to grow. Yesterday, North Korea exploded a big nuclear bomb underground, the same size as the A-bomb we dropped on Japan.

I wonder if my Caitlin is now in Vietnam. I got one phone call from her the day she arrived. I was excited and happy. I'm glad for her, but it is pretty miserable for me. I miss her so much.

The Memorial Day weather was not the greatest for outdoor activity. Late Saturday just when I was deciding if I was going over to my cousin Courtney's party in the Cove, a thunderstorm rolled through Bittinger; not a severe one, but it made up my mind. It is very hard for me to get around Courtney's place. It is hilly and has lots of uneven ground. And it is almost impossible to make it inside to use the bathroom. And I was pretty dragged out and really only wanted to lie on the couch and watch the Pittsburgh Pirates. They were able to emerge from another slump. At last, they are getting some offense. I think the Pirates beat the White Sox 6-5. And I got a surprise visit from Linda and Steve Schweinsberg of Root Beachy Road.

Anyway, the storm also popped in and out at Courtney's. They had moved the picnic inside. Aunt Helen Englar and Courtney's brother Mike were nice enough to come over to Bittinger, mainly, of course, to visit with my mother. In fact, on Monday – Memorial Day – she had a house full of company: Mike and Courtney Englar, their mother Helen, Robby, Darryl, and Elliot Glotfelty, Carol Bass, Rodney, and me.

My mother couldn't take her chemotherapy last week because her red blood count was too low. But she got fluid every day, and that should help.

Sunday and Monday were certainly muggy.

I think it is very pitiful that in the last couple of months we hear nothing but criticism from Republicans about Obama. Anything he does is wrong and anti-American, according to Republicans. The way the terrorist issue was rolled out wasn't handled perfectly, but can anyone not make any mistakes? It's nothing maior.

The problem is, what will we do with the large number of detainees? But good news... the Italian prime minister volunteered to take some. He said we can't allow America to fight international terrorists alone. So hopefully, some more European allies will step up. I think the perfect place is the old prison in the San Francisco Bay, Alcatraz. It's true that it's pretty old and probably would need some work to get it ready, but it is very secure. That would create lots of jobs, and that's something that California does need.

I don't have much other local news except that Tim and Cheryl Bender returned from a two-week vacation in Florida and are back home.

We saw two wild turkeys in Rodney's yard today.

This week is the Great Tea Bag event. It's not at all grass-roots generated. In fact, the majority of Americans are glad to pay their taxes if they are spent on a few worthy things like health care, improving education, and other many important government functions, including defense and national security. Where do anti-tax fans believe the Naval battle ship came from? Thin air? Some things cannot be completed without cost.

But the SEAL sharpshooters performed brilliantly, almost unbelievably so. Yes, they probably were born with talent, but their training was not a product of backyard target shooting, and they reflect the new kind of force we need to fight the kind of wars we will encounter in the new kind of world we live in. Only special forces can do it, including the SEALS. The old high-tech weapon systems were designed to fight in a conventional war, not conflict like we are involved in in Iraq and Afghanistan, or in the situation like the recent pirates' action. Our nuclear arsenal and other big weapon systems are nearly worthless in those kind of wars. And they were very expensive; billions of dollars for years since the early 1960s. They are partly the cause of the big national debt.

And while America spends all its resources on them, many other important aspects of our nation's life were not addressed at all. It wasn't easy to convince them to abandon a new expensive weapon system, but somehow President Obama was able to convince them that we need to spend money on what we need to be successful in the kinds of wars we are now involved in.

So one big draw of taxpayer money is reduced, and maybe eventually eliminated. Of course, that is bad news for the big defense contractors and their employees. It is necessary to be able to respond to serious national disasters. And funds are needed for essential research and development to point our economy in a new direction, and for medical research to benefit untold thousands of American citizens.

Many federal agencies perform important functions for Americans, including, but not limited to: Food and Drug Administration (our food supply is the safest in the world) and the Environmental Protection Agency, protecting from pollution or other hazards.

Can you imagine America without its interstate highway system? When people are flying, they are glad for a national agency that is devoted to save air travel, and the federal Department of Agriculture is necessary.

The quality of life for all Americans is better because of a wide variety of federal spending. The National Endowment for the Arts appeals to the wide interests of many Americans who enjoy and value art in its many forms from over the years. All great nations and

Continued on Page A-8

Adorable Adoptables

LOTS OF BLACK CANINES were brought into the Garrett County Animal Shelter recently and are in need of new homes. Pictured above, left to right, are an unspayed female Lab, a male Lab/beagle mix that is less than 1 year old, and a male terrier/Rottweiler mix that is about 5 years old. Below are a 6-month-old male Lab mix and another small male Lab mix. Several felines are also available for adoption, including an orange/white female (pictured). "Pregnant cats and kittens are being brought to the shelter in numbers," noted a Humane Society spokesperson. "Please have your pets spayed or neutered to prevent more animals being brought in to an already busy shelter. If you are feeding a stray cat, then you should either have it 'fixed' or bring it to the shelter so it cannot breed." For more information, persons may call the shelter at 301-334-3553. Located along Oakland Sang Run Road, the facility is open Monday through Friday.

SWANTON NEWS

HOAGIE SALE

The Swanton Community Center will hold a hoagie sale on Friday, June 12. They will sell for $4 each. To order, persons may telephone Mike at 301-334-2705 or Helen at 301-387-5924. The order deadline is June 8. All proceeds will benefit the center.

YARD SALE

A yard sale will be held at the Swanton Community Center on Saturday, June 13. All are invited to bring their own tables and participate. Biscuits and gravy will be sold from 8 to 11 a.m. at the center. All are welcome.

LAY SPEAKING CLASS

Pastor Joyce Anderson will offer a basic lay speaking class at her home next Wednesday, June 3. Those interested are asked to telephone her at 301-359-9680 as soon as possible.

UMW PICNIC

The Otterbein United Methodist Church Women will hold their picnic at the Swanton Community Center on Tuesday, June 9, beginning at 6 p.m. Those attending are asked to bring an item for the raffle and a covered dish to share. All are welcome.

SUMMER JAM

The Summer JAM (Jesus and me) '09, a "school's out celebration" for youth, will be held at the Swanton Community Center on Wednesday, June 17, from 10 a.m. to 2 p.m. There will be food, music, clowns, a dunking booth, and a moon bounce. All are welcome.

BIRTHDAYS

Among Swanton area residents observing birthdays this week are Susan Duggan, Kyle Uber, Mary Beckman, Sam Wright, Dorothy Lohr, Gina Artice, and Gerald Oursler.

PERSONAL

Recent overnight guests of Mary June Harvey were her granddaughter and family, Cyndra and Alan Van Clief and children, Thomas, Rachael, Mary, and Marcus, Charlottesville, Va. Other visitors were Betty Harvey, New Martinsville, W.Va., Rosella Hague, Amble, Pa., and Brian and Sandy Schofield, Bittinger.

FUNDRAISER
Freddie Holliday II and his family
Buffet, Ice Cream Social, & Chinese Auction
Sunday, May 31 • 1:00 – 5:00 pm
Avilton Community Center
$15 Adults / $5 Children 12-5 / under 5 Free
Tickets available at:
Commissioners' Office, Courthouse
Gallery on Alder St. • Little Sandy's
Deep Creek Outfitters Hardware
Grantsville Liquors • Beachy Pharmacy

MEN: Are you finished having children?
Consider Vasectomy
• Safe, extremely effective birth control.
• Done through ¼" incisions.
• Office procedure under local anesthetic.
• Back to full activities in days.
For more information contact:
Charles A. Walch, M.D., F.A.C.S.
311 N. 4th St., Suite 4, Oakland, MD
301-334-8282• Toll Free 1-888-476-8432
www.garrettsurgicalgroup.com
GARRETT SURGICAL GROUP

KIMBERLY A. FITZWATER
Attorney at Law
Criminal, Domestic & Personal Injury
301-334-3390
131 North Third St., Oakland, MD
Licensed in Maryland & West Virginia

Are Your Records and Files Taking Over Your Office?
Looking for an affordable way to get organized?
Let the management team at Appalachian Crossroads be your solution!
We can scan all of your files onto a CD (as a PDF file for added security) and then shred the originals after you review the CD for quality.
Think of the space you'll save!
Need more information?
Call 301-334-8449, ext. 132, for a FREE quote to assess your company's needs.
Appalachian Crossroads
Employing people with disabilities

HYDRAULIC HOSES
Made While You Wait!
3/16" to 2" Hose
Crimp Machines and Bulk Hose Programs
Hose
Hose Fittings
Adapters
Tube Fittings
Accessories
EATON Aeroquip
Garrett Industrial Supply Inc.
Jobs Made Easier. Jobs Made Safer.
104 Commerce Drive Mtn Lake Park MD 301-334-4136
3030 Earl L. Core Rd Morgantown WV 304-296-4639
www.garrettindustrialsupply.com

— MD & WV —
NOONAN LLC & NOONAN
ATTORNEYS AT LAW
CRIMINAL • TRAFFIC • FAMILY • PERSONAL INJURY
— FREE INITIAL CONSULTATION —
MICHAEL A. NOONAN, ESQ.* | BEAU A. NOONAN, ESQ.**
MIKE@NOOLAWLLC.COM | BEAU@NOOLAWLLC.COM
61 GREENE STREET, CUMBERLAND, MD 21502
MCHENRY, MD 21541
301-759-3300 • FAX: 301-759-4977
* ADMITTED ONLY IN MD ** ADMITTED IN MD & WV
— NOOLAWLLC.COM • 888-413-5076 —

Smith's Englanders
Antiques & Collectibles
A must visit on your trip to Deep Creek Lake
Over 6,000 square feet of furniture, china, heirloom jewelry, tools and much more.
Full-time, courteous staff available while you browse.
Open Mon. - Sat.; 8:30-5:00, Sunday 8:30 - 4:00
Dottie's Fountain & Grill
est. 1946
Where friends, old and new, meet and celebrate
Full breakfast and lunch service available.
Daily lunch specials and outstanding milkshakes!
Enjoy a real Garrett County breakfast! Genuine buckwheat cakes & sausage.
HANDICAPPED ACCESSIBLE
301-533-0000 • Open 7 days a week at 8:30 a.m.
205 Alder Street at Second Street in downtown Oakland

Celebrate

HAPPY 20TH BIRTHDAY ON MAY 31, KENNY REAMS!!
Love, Your family

Happy 13th Birthday
"JUSTYCE FULMER"
(Our home run hitter!)
May 29, 2009
We are so proud of the young man you are becoming.
Love, Me-Maw Sue & Pap-Paw Mike

From pony tails & tricycles to the big 40
If you see Stephanie Stephens on June 10, 2009, wish her a HAPPY BIRTHDAY

Card Shower!
For the 85th birthday of
Wilbur Upperman
On June 9th
Please send cards to:
3440 Bethlehem Road
Oakland, MD 21550

90th Birthday Card Shower
for Zella Bittinger
May 30, 2009
6302 Bittinger Rd • Swanton, MD 21561

Happy 40th Anniversary
Mom & Dad
(Ron & Louise Bray)
Thursday, May 28, 2009
Love, Connie, Cheryl & Ronnie

Garrett County Board of Realtors, Inc.

BRINGING THE DREAM OF HOMEOWNERSHIP WITHIN REACH

As part of its plan to stimulate the U.S. housing market and address the economic challenges facing our nation, Congress has passed legislation that grants a tax credit of up to $8,000 to first-time home buyers.

Here is more information about how the 2009 First-Time Home Buyer Tax Credit can help prospective home buyers become part of the American dream.

Q. Who qualifies?

A. First-time home buyers who purchase homes between January 1, 2009, and December 1, 2009. To qualify as a first-time home buyer the purchaser or his/her spouse may not have owned a residence during the three years prior to the purchase.

Q. Which properties are eligible?

A. The 2009 First-Time Home Buyer Tax Credit may be applied to primary residences, including single-family homes, condos, townhomes, and co-ops.

Q. How much will the credit be?

A. The maximum allowable credit for home buyers is $8,000. Each home buyer's tax credit is determined by two factors: the price of the home (the credit is equal to 10% of the purchase price of the home, up to $8,000), and the buyer's income; single buyers with incomes up to $75,000 and married couples with incomes up to $150,000 may receive the maximum tax credit.

Q. If the buyer's income exceeds these limits, can he/she still get a credit?

A. Yes, some buyers may still be eligible for the credit. The credit decreases for buyers who earn between $75,000 and $95,000 for single buyers, and between $150,000 and $170,000 for home buyers filing jointly. The amount of the tax credit decreases as his/her income approaches the maximum limit. Home buyers earning more than the maximum qualifying income – over $95,000 for singles and over $170,000 for couples – are not eligible for the credit.

Q. Will the tax credit need to be repaid?

A. No. The buyer does not need to repay the tax credit, if he/she occupies the home for three years or more. However, if the property is sold during the three-year period, the credit will be recouped on the sale.

This information was obtained from National Association of Realtors at www.realtor.org.

FOUR SEASONS STITCHERY
GRANTSVILLE, MD
FABRIC SALE
beginning Thursday, May 28.
Watch for 30% discount on Selected Fabrics.
Other fabrics available at $2.00 and $3.00 per yard.
301-895-5958
www.fourseasonsstitchery.com

SHS Senior Named Scholarship Winner

Emily Lipscomb, a senior at Southern High School, was recently selected as the winner of the $10,000 Engineering Scholarship for Garrett County by Northrop Grumman Electronic Systems. The award is based on academic achievement and contributions to the community that make a "valuable difference."

Lipscomb will receive her award at the Northrop Grumman Electronic Systems Scholarship annual banquet, which she and her family will attend in June. She currently lives in Swanton with her parents Johnny and Tracy and her sister Lindsay.

SMS To Host Spring Carnival/ Excellence Fair

Southern Middle School will host a spring carnival and excellence fair showcasing students' work on Friday, June 5, from 5:30 to 8:30 p.m. The public is invited to attend. Admission is free.

There will be several games, prizes, a 50/50 drawing, dunking booth, cake walk, Guitar Hero®, Madden®, face painting, jewelry making, sand art, horseshoe games, and more. Food will also be available for purchase, such as hot dogs, chili dogs, nachos, french fries, etc.

Those interested in helping with the event are encouraged to contact the school at 301-334-8881.

MASTERMIND DESIGNZ
Signs • Banners
Vinyl Decals • Graphics
240.321.4899

Bloodmobile Visits Slated For June 5, 12

The American Red Cross bloodmobile will make visits to Garrett County locations on Friday, June 5, and Monday, June 15.

The Oakland Fire Department will host the June 5 visit at the fire hall along Second Street. Donors are asked to report between noon and 6 p.m.

The June 15 visit will be hosted by Garrett County Memorial Hospital, and the hours for that visit are from 11 a.m. to 4:30 p.m.

Persons desiring more information about these visits or the ARC blood services program may telephone the Western Potomac Chapter headquarters in Cumberland at 301-722-1760. Persons may also telephone the Garrett County office at 301-334-3810, or e-mail redcross@allconet.org.

Graduates From Frostburg State

Kalie Hostutler Ashby, Oakland, graduated from Frostburg State University recently with a bachelor's degree in accounting. Ashby is a 2006 graduate of Southern High School and a 2007 graduate of Garrett College.

She is the wife of Matt Ashby and the daughter of Henry and Kim Hostutler, Oakland.

Ashby is now working on her master of business administration degree at Frostburg State.

BITTINGER

Continued from Page A-7

civilizations support their artists' expressions.

Those are only a few of the national programs supported by taxes. Would America support the elimination of the national parks by Congress? The higher living standards of Americans for a long time have been helped at least partly by taxpayers' money, but we are still far from the best possible America.

It's a shame that Americans feel it necessary to put more weight on our president's shoulders, which are already carrying the whole world's problems. Few problems are solved without spending some money. And polls revealed that a majority of Americans are willing to pay higher taxes to achieve access to health care for everyone to help to improve the education system.

On a more pleasant subject, I just saw a hummingbird, after a big meal from my feeder, stop and sip from a little orange blossom of jewel weed.

My Meredith and Caitlin, Emma Bass, and I played a rousing game of Scrabble last Saturday afternoon with my mother, Ruth DiPaolo. Most of the time when I play Scrabble I win, but not this time. My mother won.

Although the Republican Party is ready to start a big fight about the upcoming Supreme Court nominee, it may come with a high price, politically, especially if they attack a female nominee because of gender. They spoke about what would happen if Obama nominated a radical, but that's ridiculous. His short list includes well-seasoned, experienced, respected individuals. Besides, Obama is not a far left-wing at all. It is not radical to oppose torture. One of my most conservative friends says she is deeply against torture.

I think he is unwise and too timid not to end the "Don't ask, don't tell" policy about homosexuals for the military. We lost many highly trained, qualified, and eager-to-serve personnel because of that stupid policy. We need as many new soldiers as we can find. It was very controversial when we finally allowed African-Americans to serve. They played an important role in World War II, Korea, and Vietnam.

Then there was a big fuss when women were allowed to enter the service. I have mixed feelings about female soldiers, because it's not something that I would do at all. I never liked guns. It's partly how I was born and nurtured. My experiences most of my life made me unsuitable for combat. But I do know quite a few women and girls who love to hunt and shoot. I was big and strong when I was military age. Maybe I would get through basic training, but quite a few females don't.

Today there are many jobs in the military that do not require muscles or shooting. But I'm not in favor of drafting girls. Actually, I'm opposed to any kind of draft. That is what went so wrong during Vietnam. The draft was so extensive, it brought many unsuitable boys to be soldiers, which is the reason there were so many damaged minds and souls when they came home. They never should have done something so wrong for themselves.

That is one reason that so many veterans of Vietnam ended up mentally ill, especially with post-traumatic stress disorder. They also fell into drug abuse and alcoholic lifestyles. There were also so many homeless, so many broken lives because they were put in a position that was blatantly wrong for their characters and natures.

This is the reason it is so stupid to reject someone who is willing and able to fight because of one's sexual orientation. Some believe gay men are wimpy or girly, not tough enough for military service. Some are, but many are not, and they want to prove themselves by joining the military. They should have that opportunity.

I don't understand homophobia (anti-gay). I have one good friend who is an extreme case, and I often talk to her about it. The only reason for her attitude is a verse in Isaiah. But I believe that Jesus loves his gay children. And I am not a big fan of "cherry picking," or looking for something in the Bible to support your position. I tend to take the Bible as a whole, but especially the New Testament. The overall message to me of Jesus is love and forgiveness. He never showed any sign of moral superiority to anyone.

What is so terrible about two people of the same gender being attracted to each other and developing a loving, committed relationship? I know a dozen of that kind of gay couples. Even in Garrett County! But they were far more common throughout my travels, including an American Olympic gold and sliver medalist in the same event as I, which was equestrian. There were more when I was working in show business. I know several lovely couples who deserve to have the right to marry if they desire that. I never thought much at all about their sex lives, because people's sex lives are no one else's business. I know at least four gay couples who would have better marriages than quite a few heterosexual marriages.

I dislike prejudice of any kind. You might think that I am prejudiced about conservatism, but that is based on the harm done to America when she has so many serious problems and a decent, honorable, and brilliant man is trying to save her. I doubt anyone who watched Obama give a speech could hate him, even if they disagree with him.

On the other side of the aisle, the Republican Party is certainly at a crossroad, and if it goes on the Cheney road, they will be in big trouble.

June is busting out all over. Well, not quite. The calendar still says May, but it's after Memorial Day, so summer is here. My Claire got her wish. The trees have their leaves completely out. Everything is so green, and June bugs are abundant. We had a couple of days of 80 degrees last week. It is wonderful!

Now Scheduling
TEAM PHOTOS
301-334-4880
Creative Images
www.creativeimages.cc
Michael Dennis, Photographer

Fido's Pet Grooming
Where every pet is treated as Royalty!
Owner/Groomer - Mary S. Vogel
CATS & DOGS
• Full Grooms • Baths • Nails Clipped
• Anal Glands • Teeth Brushed • De-matting
Call for an appointment
Now Open at New Location
225 Little Roundtop Drive
Friendsville, Md
301-746-4006

OLD TAVERN ANTIQUES
4 mi. WEST of Terra Alta
Rt. 7, Caddell Mtn.
30% OFF ALL FURNITURE
Small Mahogany Book Shelves w/lattice sides, Church Pews, Trunks, nice Oak Buffet w/aged crackle-finish, Benches, Rockers, Painted Washstand, 2 (8.5 ft.H) 1800s Cupboards, Round Oak Pedestal Table, 5-Dr. BR Vanity w/lg. Mirror
Still have a few old Booths & High-Back Benches from Oakland's "WARD'S BAR"
OPEN 10-5 Daily/12-5 Sunday
Closed Wednesdays
(304) 789-6602 ~ MC/VISA

'08 Chrysler Sebring
Convertible
12k miles
Loaded
$14,995
Accident Chrysler Jeep Dodge
'06 Dodge Grand Caravan
SXT
$11,995
Program

08 Dodge Gr. Caravan SE	$14,995
08 Jeep Gr. Cherokee Laredo	$19,995
08 Chrysler Sebring Touring Conv	$14,995
08 Dodge Sprinter Diesel	$32,495
08 Dodge Nitro	$15,995
08 Jeep Gr. Cherokee Laredo	$20,995
08 Dodge Avenger SE	$11,995
08 Dodge Durango Limited	$18,995
08 Chrysler Sebring LX	$14,995
08 Chrysler Town & Country Trng	$20,995
08 Dodge Gr. Caravan Stow'n'Go	$17,995
07 Dodge Carovan	$11,995
06 Dodge 1500 Quad Hemi	$18,995
06 Dodge Ram 1500 Quad SLT	$17,995
06 Chrysler Sebring	$ 8,995

Pre-Owned

07 Jeep Gr. Cherokee Overland	$18,995
06 Dodge Ram 2500 Quad	$18,995
06 Mitsubishi Outlander	$11,995
06 Dodge Ram 1500	$11,995
05 Jeep Liberty	$10,995
05 Chevrolet Equinox AWD	$10,995
04 Jeep Gr. Cherokee Ltd	$12,995
01 Dodge Ram 1500 Quad Sp	$ 6,995

* See dealer for details. Prices include all discounts, rebates & incentives. Trade will affect selling price. Tax, title and tags extra. Vehicles may not be exactly as shown. Dealer not responsible for typos, errors & omissions.
301-746-8181 • 301-895-3230
113 S. Main St. Accident MD
OPEN: M, TU, TH, FR - 8 to 7, WED - 8 to 6, and SAT - 8 to 1
Pre-Owned Vehicles Eligible For Chrysler Service Contracts
3 mo. / 3,000 mi. Powertrain warranty on pre-owned vehicles.
CARFAX

MOW FOR LESS.
Green Tag Events
NO INTEREST, NO PAYMENTS FOR 12 MONTHS* ON ALL MODELS SHOWN
X360 Select Series™
• 22-hp
• 48" Deck
• 4-year limited warranty
$200 OFF
DEERE SEASON SAVINGS GOING ON NOW!
X534 Select Series
• 25-hp
• 40" or 54" Deck
• 4-year limited warranty
$500 OFF
Z445 EZtrak™
• 25-hp
• 40", 54" or NEW 54" High-capacity mower deck
$200 OFF
SCHEFFEL Equipment Co.
729 Red Goose Road
Somerset, PA
(814) 445-6500
1333 Eisenhower Blvd.
Johnstown, PA
(814) 266-6767
Spring Hours
Monday-Friday 8:00am-5:00pm & Saturday 8:00am-2:00pm
VISIT US AT WWW.JOHNDEERE.COM
JOHN DEERE

Communication Disorders Do Not Discriminate
Millions of Americans have a communication or swallowing disorder. These disorders affect people of all ages, from all walks of life. For them, simple thoughts like "Thank you" and "I love you" may be impossible to convey. If you are concerned that a disorder is affecting your education, professional life, or personal relationships, consult a speech-language pathologist.
PEAK REHAB, INC.
1477 Maryland Highway
Mtn. Lake Park
301-533-1010

Homeowner's Insurance Too High?
Call Me!
american insurance center
Kendra T. Simpson, Agent
Representing ERIE® Insurance and other fine companies
Call today to see how much you can save!
2000 Thayer Center
Oakland
301-334-1159

Social

Miss Ulino To Wed Mr. Mason

Robert Ulino and Mary Jane Berry, Silver Spring, and Don and Heidi Mason, Swanton, announce the engagement of their children Allison Ulino and Brandon Mason.

The bride-to-be is a 2002 graduate of Southern high School and a 2006 graduate of St. Mary's College of Maryland. She most recently graduated from the University of Maryland with a doctorate in physical therapy.

The prospective groom is a 2001 graduate of Southern High School, a 2006 graduate of West Virginia University, and a 2008 graduate of Catholic University, where he earned a master's degree in politics. He is currently employed by Culmen International, Alexandria, Va.

An October wedding is being planned.

Marriage Permits Recently Issued

Four couples recently applied for their marriage licenses, according to Sondra R. Buckel, clerk of the Garrett County Circuit Court.

Dustin Allen Guthrie, 26, and Angela Renee Tichnell, 21, both of Kitzmiller.

Gene Raymond Wood, 55, Knoxville, and Becky Kathleen Menefee, 51, Brunswick.

Jeremy Mitchell Wishart, 28, and Kimberly Agatha Siebecker, 28, both of Alexandria, Va.

Michael Lynn Yommer, 24, and Heather Ranae Miller, 27, both of Frostburg.

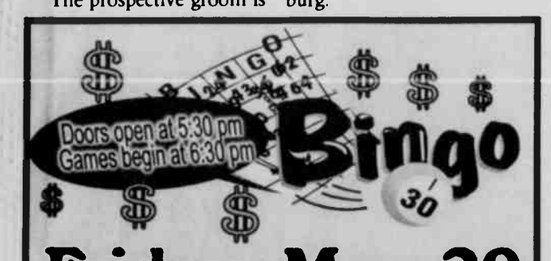

Friday, May 29

1.) Progressive Bonanza $500 Coverall in 55 nos.
2.) Mystery number game $500 plus attendance
Refreshments!
Sponsored by **Southern Band Boosters**
COMPUTERIZED BINGO SYSTEM W/VERIFICATION
No one under 18 will be admitted.

DEER PARK FIRE HALL

MASTERMIND DESIGNZ
Signs • Banners
Vinyl Lettering • Logos
Graphics • Photography
240.321.4899

Put Your Occupational Therapy Needs In Our Hands

Garrett Rehabs Professional Occupational Therapy Staff Is Dedicated In Providing High Quality Care So Patients Can Return To Their Normal, Independent And Productive Lifestyle.

Carpal Tunnel Syndrome
Ulnar Neuritis
Post CVA / Stroke
Downs Syndrome
Arthritis
Neurological Disorders
Birth Injuries or Defects
Post-Surgical Conditions

Severe Hand Injuries
Epicondylitis
Traumatic Amputations
Cerebral Palsy
Autism
Developmental Disorders
Sensory / Integrative Disorders
Brain or Spinal Cord Injuries

Aimee Bowman, COTA Holly Warne, OTR

Garrett Rehab Services
6500 Thayer Center, Oakland MD 21550
Phone: 301-334-1068

NEW!

FRIDAY NIGHT 4-9 PM
BUFFET
Crab Legs, Deep Fried Shrimp, Clams, Scallops, Battered & Broiled Fish, Shrimp Scampi, Cream of Crab Soup, Potato of Your Choice
$4.95 Lunch Special Mon.-Fri.
NEW SALAD BAR!
Call for Memorial Day Hours
Mu Place Restaurant
216 E. Alder Street, Oakland
301-533-0009
Open Mon.-Sat. 8 to 9 and Sun. 8 to 8

Ask The Everyday Scientist

LIGHTING CHARCOAL

Q. We were trying to barbecue, but the charcoal wasn't catching fire. I wanted to put more newspapers in to get it to light faster, but my friend said to blow air in from underneath. Who was right?

A. The advantage of blowing air is that it brings in more oxygen, and oxygen is absolutely necessary for charcoal to burn. It's easy to see the flame when a piece of newspaper is on fire, but that goes away quickly. If a group of charcoal briquettes just sits on a grating, a newspaper burning nearby will provide a little heat; but unless there is plentiful oxygen near the charcoal, the chemical reaction of combustion won't take place. Chemically, charcoal is essentially just CH (carbon and hydrogen), and so the reaction is: $4\ CH + 5\ O_2$ + heat = $2\ H_2O + 4\ CO_2$

The reaction products of combustion (fire) are simply water vapor and carbon dioxide. When combustion occurs, a lot of energy is released, which makes the adjacent charcoal hotter and more likely to burn. But if the oxygen isn't there, the chemical reaction doesn't take place, and the fire goes out.

Therefore, providing oxygen is the right thing to do when trying to start a charcoal fire. A lighted newspaper only provides the first little bit of heat needed; after that, the important point is to keep the chemical reaction going. You can provide oxygen by moving air past the charcoal from the side or underneath, either with a bellows or by hufting and puffing. Having the oxygen come up from underneath is best, because it takes advantage of the natural flow of hot air rising.

Sometimes people find that their charcoal is not catching fire, and then they squirt on some more starter fluid. That is actually counterproductive. Charcoal lighting fluid is deliberately manufactured with a "negative heating value," so as to prevent people from blowing themselves up. When put on five or so minutes ahead of time, it soaks into the charcoal and helps get the chemical reaction going. But when it's simply squirted into a flame, it acts like water and tends to cool down the charcoal.

So your friend was right: The solution for a slow-starting charcoal fire is to blow air in, because that provides plenty of oxygen.

Dr. Sheahen is a physicist who was educated at MIT. He lives at Deep Creek Lake and has taught physics at Garrett College. Persons wishing to submit questions for this column may e-mail them to ***newsroom@therepublicannews.com.***

Inches Down

Continued from Page A-3

industry has been relatively recession proof; however, about 800 jobs fewer health care jobs were reported in April, with reductions at physicians' offices and in hospitals contributing to the slide.

To counter the decline in industry payroll numbers, hiring for the upcoming decennial census and in stimulus-related jobs helped to bolster employment on both the federal and local government levels.

Marylanders who have lost jobs are invited to visit www.mwejobs.com or call 1-888-881-0068 to find a local one-stop center. They may also visit www.problemsolver.maryland.gov to learn about other state services.

Major Blaze

Continued from Page A-1

The cause of the fire remains under investigation. The area of origin was in the basement of the building that formerly housed Prichard's Hardware. Investigators are asking anyone who may have been in the area and observed the fire to call the Western Regional Office at 301-791-4758.

Visit *The Republican* Website at www.therepublicannews.com

Check it out! STUFF TO DO!

Featuring events that build assets in youth and promote community involvement:

MONDAY, June 1

- **The Monday GIG**, Grantsville Town Park, 6 p.m. All are welcome to join Grantsville Involvement Group each Monday through June 29 for a featured activity. This week offers a mile walk around the park; guests may bring friends or make new ones. Snacks provided. Free. (301-895-3111)
- **Be Creative at Your Library: Treasure Hunt**, Friendsville branch of the Ruth Enlow Library. Youth 2 years through second grade may take part in a weekly treasure hunt with prizes. Registration will begin on this date, June 1, and the sessions will be held once each week through Aug. 8. (301-746-5663)
- **Be Creative at Your Library: Scrapbooking**, Friendsville branch of the Ruth Enlow Library, 6:30-7:30 p.m. Youth grade 3 through 12 years are invited to attend this scrapbooking kick-off activity. Activities will continue through the summer; each participant who completes two activities will receive a free scrapbook. Those who cannot attend the kick-off may register anytime over the summer. (301-746-5663)

WEDNESDAY, June 3

- **Volleyball Camp**, Accident Town Park West, 6-8 p.m. All ages are welcome to join this six-week camp, held each Wednesday through July 1. Refreshments will be offered each week, with a family cookout on the final night. Free. A walking group will also be offered at the same time for those interested. Sponsored by Accident Community Planning Group. (301-334-7730)
- **Walking Group**, Accident Town Park West, 6-8 p.m. Gather with others in this walking group each Wednesday through July 1. A family cookout will be held the final evening with the volleyball camp participants. Free. Sponsored by Accident Community Planning Group. (301-334-7730)

SUNDAY, June 7

- **SuGO Sunday: LEGO Robotics**, GEARS building at 116 Industrial Park Drive in Accident, 1 to 5 p.m. Youth and families come together to build LEGO robots, which are used to compete Sumo-Wrestling style in the ring, hence the name SuGO. All materials are provided and no experience is necessary. All ages are welcome, but parents must stay and assist with young children. Snacks and sodas are available for purchase. Rookie teams consist of 2-4 people and pay $10 per team. GEARS members participate for free. Sponsored by the Garrett Engineering and Robotics Society. Call 301-387-2331 or visit www.SuGO.GEARSinc.org for more information.

~~~~~~~~~~~~~~~~~~~~~~~~

Assets are qualities and experiences youth need to unleash their potential for growing into healthy, caring adults. For more information about Healthy Communities•Healthy Youth™ (HC•HY): Garrett County and about building assets in youth, persons may call 301-334-1189.

HC•HY Garrett County and some of the activities above are sponsored by Garrett County Partnership for Children and Families Inc./LMB (Local Management Board), the Garrett County Health Department, Garrett County Extension Service, and the Governor's Office of Crime Control and Prevention.

HEALTHY COMMUNITIES HEALTHY YOUTH GARRETT COUNTY

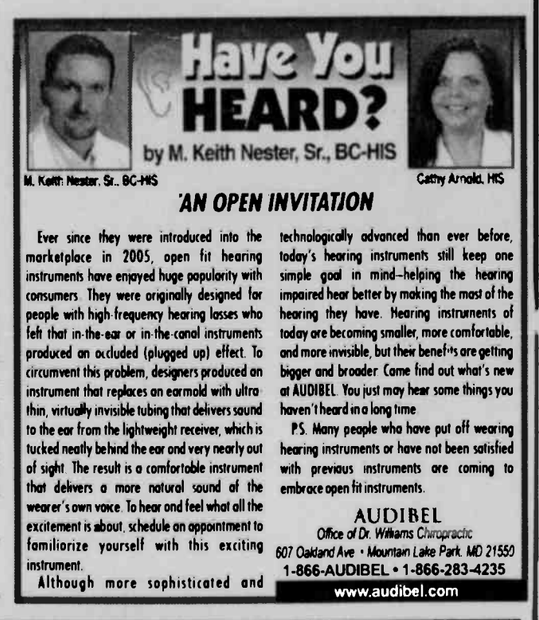

'AN OPEN INVITATION

Ever since they were introduced into the marketplace in 2005, open fit hearing instruments have enjoyed huge popularity with consumers. They were originally designed for people with high-frequency hearing losses who felt that in-the-ear or in-the-canal instruments produced an occluded (plugged up) effect. To circumvent this problem, designers produced an instrument that replaces an earmold with ultra thin, virtually invisible tubing that delivers sound to the ear from the lightweight receiver, which is tucked neatly behind the ear and very nearly out of sight. The result is a comfortable instrument that delivers a more natural sound of the wearer's own voice. To hear and feel what all the excitement is about, schedule an appointment to familiorize yourself with this exciting instrument.

Although more sophisticated and technologically advanced than ever before, today's hearing instruments still keep one simple goal in mind–helping the hearing impaired hear better by making the most of the hearing they have. Hearing instruments of today are becoming smaller, more comfortable, and more invisible, but their benefits are getting bigger and broader. Come find out what's new at AUDIBEL. You just may hear some things you haven't heard in a long time.

P.S. Many people who have put off wearing hearing instruments or have not been satisfied with previous instruments are coming to embrace open fit instruments.

AUDIBEL
Office of Dr. Williams Chiropractic
607 Oakland Ave • Mountain Lake Park, MD 21550
1-866-AUDIBEL • 1-866-283-4235
www.audibel.com

WINDOW Expressions

Patty Zimmerman, Consultant

Custom Draperies
Blinds
Shades
Bedcoverings & Accessories

Free In-Home Shopping Service

301-689-9009
1-800-427-7900

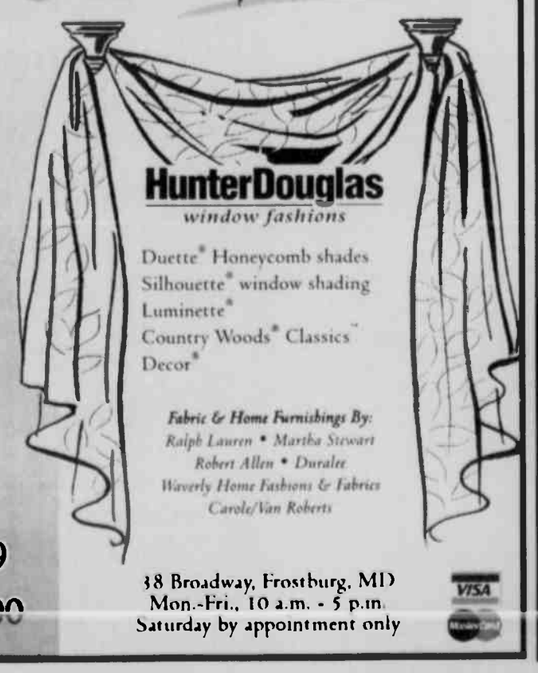

HunterDouglas
window fashions

Duette® Honeycomb shades
Silhouette® window shading
Luminette®
Country Woods® Classics™
Decor®

Fabric & Home Furnishings By:
Ralph Lauren • Martha Stewart
Robert Allen • Duralee
Waverly Home Fashions & Fabrics
Carole/Van Roberts

38 Broadway, Frostburg, MD
Mon.-Fri., 10 a.m. - 5 p.m.
Saturday by appointment only

RAILEY REALTY 301-387-2000
#1 in Garrett County

NORTHERN HOMES

35 ACRE HORSE FARM
Equestrian Estate-Indoor riding arena, trails, barn.
GA7058262R $979,000

COUNTRY LIVING
Peaceful Country Living with numerous options.
GA7026221R $385,000

CHARMING HOME W/4+AC
4 Bedroom, 1½ Bath home on 4.69acres fronting Bear Creek.
GA6800483R $209,900

SWEET FARMHOUSE!
Furnished farmhouse with big western views. Charm!
GA7063909R $178,000

SOUTHERN HOMES

BEST OF BOTH WORLDS!
One level 3 Bedroom home overlooking Meadow Lake
GA6985981R $589,000

VINTAGE BEAUTY
Classical custom designed home in peaceful setting.
GA6740825R $319,000

CABIN IN THE WOODS!
2 Bedroom, 2 Bath cabin on 4.4 Acres!
GA6673226R $259,900

9.75 ACRE FARMETTE!
Tranquil country setting with stream, on 9.75Acres.
GA7059197R $250,000

Ask Us About Available *TAX CREDITS** on Your Home Purchase!

*American Recovery & Reinvestment Act of 2009. $8,000 maximum credit. All principal residences eligible. Purchases must be made between 1/1/09 & 12/31/09

ROOM TO ROAM!
3 Bedroom/2 Bath Doublewide on 5+ acres.
GA6983576R $169,900

QUIET CUL DE SAC
Quiet Cul de Sac 3 Bedroom 2 Bath home close to schools.
GA6659566R $219,900

BEAR CREEK
3 bedroom doublewide on 0.73 acres.
GA7058586R $110,000

ENJOY THE VIEW!
3 Bedroom rancher with detached 3 car garage.
GA7059263R $199,900

GREAT STARTER HOME
2 bedroom native stone home on 1+ acre in Friendsville.
GA6979714R $99,900

HIDE-A-WAY
The perfect getaway in Yough Mountain Resort!
GA7028291R $184,900

NORTHERN LOTS

126.43 ACRES!
126.43 acre wooded lot, with a pond.
GA6951793R $489,000

HIDE N SEEK
Great get away with river frontage and privacy
GA6858324R $285,000

UNSPOILED VIEWS!
Bear Ridge - Perfect for vacation or year-round home!
Starting at $139,000

PERFECT SETTING
Lot is approved for a 4 bedroom dwelling.
GA7021142R $115,900

SERENITY ESTATES
Secluded, wooded lot just minutes off of I-68
GA6806497R $54,900

GREAT LOCATION
1+ partially wooded acre on Accident-Friendsville Road
GA6850895R $49,900

SOUTHERN LOTS

BACKBONE DRIVE LOT
Plenty of room for that cabin in the woods. 7.72 Acres
GA6873596R $62,500

PRIVATE 5.0 ACRE LOT
5 Acre lot with utilities near Potomac State Forest.
GA6620079R $49,900

HIGHLAND ESTATES
Nice building lot in Highland Estates
GA7063957R $38,500

GREAT LOCATION!
0.67 acres convenient to DCL, Swallow falls & Oakland
GA6684064R $35,000

PLEASANT VALLEY AREA
Private wooded 1.5 acre lot, Pleasant Valley Area
GA6665867R $29,900

2AC LOT UPPERMAN RD
2 Acre lot with septic, shared well and utilities.
GA7058822R $25,000

Search for over 700+ listings online at:
www.deepcreek.com
301-387-2000 RAILEY REALTY
~~~~~~~~~~~~~~~~~~~~~~~~

The Arts

LOCAL BAND HAMMERS & STRINGS will perform during the "Working on a Building" Country and Gospel Music Gathering, slated for Saturday, June 20, from 11 a.m. until 6 p.m. at Grantsville Community Park, located along Miller Street in Grantsville. Admission is free, but donations will be accepted. Proceeds will benefit the historic Mt. Beulah Church Restoration Fund. The gathering will feature "good old mountain music by good old mountain bands" throughout the day, and food will be available for purchase. A pavilion with tables and seats will be available, but attendees are invited to bring their own lawn chairs to be close to the music. Hammers & Strings has performed together for more than 15 years and plays Appalachian folk tunes, old-time traditional polkas, blues, and Irish music, featuring local residents Scott Rush on fiddle, Betty Mattingly on hammer dulcimer and auto harp, Chet Roth on guitar, and Roy Peterman on bass. Also scheduled are the Country Gospel Quintet, Loretta Hummel and Robert Broadwater, Broken Glass & Rusty Hinges, Rough Creek Sessions, Jim 'n I, and Randy Thomas & Friends (tentative). The event will include a 50/50 raffle, a Bob Yonke watercolor print raffle, and a Chinese auction, featuring such prizes as 20 tons of gravel, 1 ton of coal, a carving of a bear, a leather purse, and gift certificates. For more information, persons may call 301-895-5735.

OTT To Hold Auditions For Play: *The Nerd*

Our Town Theatre will host auditions for the play *The Nerd*, written by Larry Shue, on Friday, May 29, and Saturday, May 30, from 5 to 9 p.m., and on Sunday, May 31, from noon until 4 p.m.

The auditions will be held at the Backstage building, located at the corner of Center and First streets in Oakland (up the street from Our Town Theatre).

There are parts for four men and two women of various ages, and one male child. The play is a comedy, and will be directed by Christie Elmlinger.

More information may be obtained by calling the theatre at 301-334-5640.

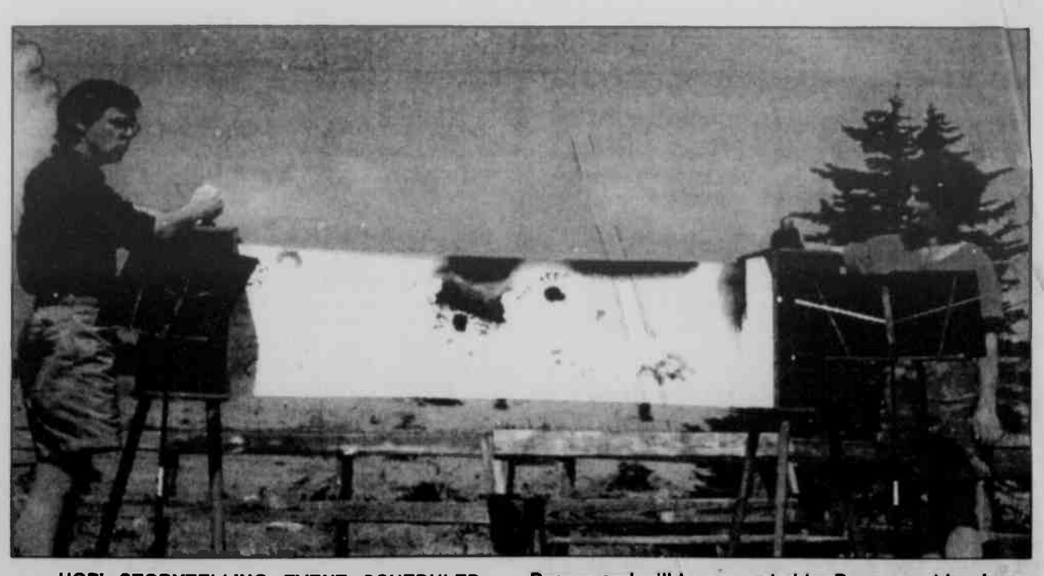

HOPI STORYTELLING EVENT SCHEDULED – The Oakland library will host a free program titled "Four Worlds So Far: The Hopi Creation Story" on Monday, June 15, at 6:30 p.m. This program features a 210-foot-long scroll painted by artist Ruth Blackwell Rogers and will be presented by Rogers and her husband Hugh as a storytelling event. The scroll depicts the creation story as told to the Southwest writer Frank Waters, who lived in the Hopi community. See story.

"The Hopi Creation Story" To Be Presented At Oakland Library

The Oakland library will host a free program titled "Four Worlds So Far: The Hopi Creation Story" on Monday, June 15, at 6:30 p.m. This program features a 210-foot-long scroll painted by artist Ruth Blackwell Rogers and presented by Ruth and her husband Hugh as a storytelling event.

The illustration of the Hopi Creation Story is based on Frank Waters' *Book of the Hopi*.

"I saw the Hopi story as an inner and outer journey that led an entire people toward the present," said Ruth. "It flowed along like a stream, gradually transforming. When I decided to paint it, I set to work on one long piece of paper."

The scroll depicts the creation story as told to Waters, a Southwest writer who lived in the small Hopi community, the oldest continuously inhabited settlement in the Americas. Hopi means "People of Peace."

Waters recorded the story in his book, which inspired Ruth's painting.

"The format of scroll and story echoes the Native American experience of time as ever unrolling," said a library spokesperson.

The Ruth and Hugh have toured the Hopi scroll since 1992, when they premiered it in Prague, Czechoslovakia. They have shown it at many venues since then, including conferences, picnics, schools, colleges, churches, barns, theaters, libraries, and homes.

The Rogerses live near Elkins, W.Va., where they paint, write, work on conservation issues, and run a small retreat center. Ruth received her bachelor of arts degree in studio art from Randolph-Macon Women's College and her master of fine arts from the University of North Carolina at Chapel Hill.

Living and painting in Randolph County, W.Va., for more than 30 years, Ruth has exhibited in more than three dozen solo shows and numerous group shows in museums, colleges, galleries, and conferences in the U.S. and abroad.

For more information, persons may contact the library at 301-334-3996, ext. 117, or bonnie@relib.net. Reservations are not required for the program, but the spokesperson noted that a courtesy call to the library would be appreciated.

A listing of all events and services at the Ruth Enlow Library can be found online at relib.net.

Subscribe to *The Republican*

DNR Kicks Off 6th Natural Resource Photo Contest

The Maryland Department of Natural Resources (DNR) is now accepting entries for the 6th annual Maryland Natural Resource Photo Contest. The contest invites student, amateur, and professional photographers to submit photos of Maryland's diverse natural resources now through Sept. 11.

"This is a great opportunity," said DNR Secretary John Griffin. "Not only is it a chance for photographers of all skill levels to compete for exposure, but the contest highlights the natural beauty Maryland has to offer."

Last year, Milton Tierney of Waldorf topped more than 300 other photographers with his winning image titled "Resting Dragonfly," a photograph of a dragonfly resting on a flower.

Second place winners were Edward Lowe of Colora, Michael Eversmier of Cockeysville, Sharon Pyle of Arnold, Sabine Dickens of Montgomery Village, Larry Hitchens of Easton, and Robert Ramirez of Bowie.

Photographers of all ages can win more than $1,200 in prizes and a chance to have their outdoor images published in print and online. Winning entries will be featured in the winter issue of The *Maryland Natural Resource* magazine, as well as the 2010 DNR calendar.

Photos entered into the 2009 contest will be judged within five categories: birds, wildlife (from fish to frogs to foxes), insects, from mountains to the Chesapeake Bay (landscape), wild plants, and Maryland state parks.

All qualifying photographs must be taken in Maryland. Photographers may submit up to three entries for a $10 entry fee. Photos cannot be more than two years old or previously published.

Non-residents may participate, as long as the photos were taken in Maryland. Winners will be announced online Oct. 15.

Official rules and contest entry forms are available online at dnr.maryland.gov/photocontest.

Southern Bands, Choirs To Give Spring Concerts

The Southern High School Concert Band, Stage Band, Chorus, and Show Choir will be presented two concerts this week. The concert band will give a show this evening, May 28, at 7 p.m., under the direction of Joshua Elmlinger. The stage band, chorus, and show choir will present a concert on Tuesday, June 2, also at 7 p.m.

The stage band, also under the direction of Elmlinger, will present eight pieces, with music by Feist ("Mushaboom"), the Indigo Girls ("Closer to Fine"), Dar Williams ("After All"), Paul Simon ("Old" and "50 Ways to Leave Your Lover"), the Doors ("Hello, I Love You"), the Red Hot Chili Peppers ("Dani California"), and Led Zeppelin ("Bron-y-aur Stomp").

The show choir, under the direction of Debi Beachy, will perform songs such as "September" by Earth, Wind, & Fire; "Bohemian Rhapsody" by Queen; "Dust in the Wind," Kansas; and "Fernando," "Mamma Mia" and "Dancing Queen" by ABBA.

The chorus will present "Fields Of Gold" (Sting); "Imagine" (John Lennon); and "All I Ask of You" from *The Phantom of the Opera*. Beachy said the chorus will also sing the usual variety of choral repertoire including "'Til the Walls Come Down," "Tres Cantos Nativos," "Sing Praise, Alleluia," "Ave Maria," and "Didn't My Lord Deliver Daniel."

Refreshments will be available.

Arts at a Glance

www.garrettarts.com

THURSDAY, May 28

- **Southern Band Spring Concert**, Southern High School cafeteria, 7 p.m., under the direction of Joshua Elmlinger.
- *Nickel and Dimed*, a play by Joan Holden, at Our Town Theatre, Oakland, 8 p.m. The script is based on Barbara Ehrenreich's non-fiction bestseller and is the story of an essay writer who went undercover as a low wage worker to find out how non-skilled workers make ends meet. Reservations are strongly encouraged and may be made by calling the theatre at 301-334-5640. Tickets are $5.

FRIDAY, May 29

- *Nickel and Dimed*, a play by Joan Holden, at Our Town Theatre, Oakland, 8 p.m. Tickets are $8. See information above.
- **Auditions** for Our Town Theatre's production of *The Nerd*. Auditions to be held at the Backstage building, down the street from the theatre, from 5 to 9 p.m. There are parts for four men and two women of various ages, and one male child. The play is a comedy, and will be directed by Christie Elmlinger. Information: 301-334-5640.

SATURDAY, May 30

- *Nickel and Dimed*, a play by Joan Holden, at Our Town Theatre, Oakland, 8 p.m. Tickets are $8. See information above.
- **Auditions** for Our Town Theatre's production of *The Nerd*. Auditions to be held at the Backstage building, down the street from the theatre, from 5 to 9 p.m. There are parts for four men and two women of various ages, and one male child. The play is a comedy, and will be directed by Christie Elmlinger. Information: 301-334-5640.
- **Mountain Maryland Plein Air "Quick Draw"** on the Cumberland downtown pedestrian mall. Local artists are invited to take part in this event in which artists have only two hours to complete a new work of art. Free and open to anyone 12 years of age or older. (All artists must bring their own easels and painting/drawing supplies.) Artwork will be judged at 11:30 a.m. at the Liberty Street Stage. To register to participate, persons may call the sponsoring organization, the Allegany Arts Council, at 301-777-2787.

SUNDAY, May 31

- *Nickel and Dimed*, a play by Joan Holden, at Our Town Theatre, Oakland, 2 p.m. Tickets are $5. See information above.
- **Auditions** for Our Town Theatre's production of *The Nerd*. Auditions to be held at the Backstage building, down the street from the theatre, from noon to 4 p.m. There are parts for four men and two women of various ages, and one male child. The play is a comedy, and will be directed by Christie Elmlinger. Information: 301-334-5640.

TUESDAY, June 2

- **Southern High School Stage Band, Chorus, Show Choir Concert**, Southern High School cafetorium, 7 p.m. Show will feature a wide variety of popular and classic rock tunes, traditional chorus repertoire, and other selections. Free.

SATURDAY, June 6

- **ETA-3 chamber music trio**, presented by Music at Penn Alps featuring flute, clarinet, and piano. The trio formed at the Juilliard School, New York City. Concert to begin at 7:30 p.m. at the Great Hall of Penn Alps, Grantsville. Tickets: $12 for adults ($90 for a 10-ticket pack); those under age 19 admitted free. Information: www.musicatpennalps.org or 443-257-9177.
- **22nd Annual Highland Festival** with musical performances by Honorary Clan Chieftan Bonnie Rideout, MacTalla Mor, and Shanty Irish. Bagpipe bands, food, crafts, sheep dog demos, livestock, and scotch whiskey tasting. Garrett County Fairgrounds, McHenry, 9 a.m. to 5 p.m. Tickets are available at the gate or online at www.highlandfest.info.

~~~~~~~~~~~~~~~~~~~~~~

EXHIBITS

Through June 19: **Snapshots**, a photography exhibit by Mike Reed, featuring more than 30 framed images, at the Gallery, 206 E. Alder Street, Oakland. Gallery hours are Monday through Saturday, 10 a.m. to 5 p.m. For additional information, persons may call 301-334-6580 or visit www.garrettarts.com

EXTRA ATTIC STORAGE
SELF STORAGE UNITS
10'x10' & 10'x20'
Units Renting Now
814-662-2822
101 Sherman Alley
Salisbury, PA

McHENRY HIGHLAND FESTIVAL
CONCERT
Friday, June 5,
DOORS OPEN AT 7 PM!
Seating is extemely limited!
Advance ticket purchase suggested.
To be held at
WILL O' THE WISP
*Bonnie Rideout
*The Celtic Band MacTalla Mor
www.highlandfest.info
·Appetizers ·Cash Bar
·Whisky Tasting
ALL TICKETS $35.00
All proceeds support the Garrett Highlands Pipes and Drums and the McHenry Highland Festival

The Honi Wants Your Talent!
at our 2nd Annual
Deep Creek's Got Talent!
Fundraiser for the Deep Creek Lake Lions Club Blind Skiers Program
Prizes for Top 3 Performers!
Comedians Singers Dancers
Musicians Poets Actors Jugglers
Finalists Competition
June 20th 2009
Must Pre-Register- Only 15 Slots Available!
Event Located at the Honi Honi Bar * Events begin at 6 pm until 9 pm
Contact Stacy at 301-387-4020 or Visit www.honi-honi.com for More Information
ACE Appliance Repair
Regional Eye Center
Team One Lohr Distributors
WKHJ 104.5, 92.3 The Train
First United Bank & Trust
Kareoke Services by Jimmy B
Adventure Sports Center
Deep Creek's Got Talent! 2009
Reiley Mountain Lake Vacations
Bill's Marine Oakland Golf Club
Menkemyer Chiropractic
Brennemen Well Drilling, Inc.
Art Butler Auto Sales
BJ's Custom Creations
Heilig's Plumbing, Heating & Electrical

Coming Next
EXPECT THE
Extraordinary

June 27
Beatlemania Now
BEATLEMANIA NOW is not just a Beatles Tribute Band— BEATLEMANIA NOW is the most entertaining, authentic, and elaborate, Beatles Tribute Show performing today!
The Lodge at Wisp, 7:30 p.m.
$30 Adults • $5 Students
Free for youth 5 and younger (ticket required)
Event Sponsors:
LAOC, Jim and Bunny Shank
Garrett Lakes Arts Festival is funded, in part, by an operating grant from the Maryland Arts Council, an agency dedicated to cultivating a vibrant cultural community where the arts thrive. GLAF is also supported by gifts and grants from the Howard and Audrey Family Trust, The Garrett County Arts Council, National Endowment for the Arts, Pennsylvania Performing Arts on Tour. Garrett Lakes Arts Festival is committed to making all of its programs and activities accessible to persons with disabilities.
Garrett Lakes Arts Festival
GLAF 2009
301-387-3082
Tickets available online.
www.artsandentertainment.org
~~~~~~~~~~~~~~~~~~~~~~

SPORTS

NHS 4x1, 4x2 Relay Team Breaks More Records At Maryland State Track Meet

The 2009 track and field season came to a close last week at the Maryland Track and Field State Championships, held Thursday and Saturday at Morgan State University, Baltimore, with several members of the Northern and Southern high school teams competing in the 1A class.

The Huskies were represented by Whitney Murphy, Chelsi Kling, Amber Kling, and Terra McKenzie, and the Rams sent senior Krista Hollingsworth and junior Samantha Taylor.

Murphy, both Klings, and McKenzie made up Northern's 4x1 and 4x2 relay teams, which both placed in the top six at states. The girls finished second in the state in the 4x2 race with a record time of 1:47.81. They were also fourth in the 4x1 with a time of 51.17 seconds, setting the school record for the third time this year.

Murphy also competed in the 100 meter dash, where she placed 10th in the semifinals on Thursday.

Hollingsworth ran in the 3200 meter run on Thursday, placing seventh in the state with a time of 12:17.70, missing the school record by two seconds.

The semifinals for the 100 high hurdles were held Thursday, with Taylor competing. She qualified for the finals on Saturday, where she crossed the line in 6th place with a time of 17.10 seconds.

MARYLAND STATE TRACK CHAMPIONSHIPS
Girls

Team Scores: Williamsport 108, Digital Harbor 80, South Carroll 39, Western Tech 37, Bohemia Manor 33, Clear Spring 22, Brunswick 22, Fort Hill 22, Smithsburg 20, Forestville Military Academy 20, Poolesville 20, Mtn. Ridge 18, Boonsboro 12, Glenelg 12, Northern Garrett 12, Harford Tech 11, Perryville 10, Joppatowne 10, Pikesville 10, Dunbar 9, Washington 6, Carver Vo-Tech 6, Carver Tech 4, Allegany 4, New Town 3, Catoctin 3, Surrattsville 2, Southern Garrett 1, Chesapeake BC 1, Owings Mills 1.

Results

3200 Run - 1. Jennifer Cleary, Bohemia Manor, 11:19.97; 2. Fisher, Brunswick, 11:36.68; 3. Richardson, Perryville, 11:44.36; 7. Krista Hollingsworth, Southern Garrett, 12:17.70.

100 Hurdles - 1. Olivia Durr, Poolesville, 15.06; 2. Taylor, Williamsport, 15.58; 3. Boston, South Carroll, 15.71; 6. Samantha Taylor, Southern Garrett, 17.10.

400 Relay - Digital Harbor (Jones, Groom, Walker, and McClure), 48.73; 2. Western Tech, 50.54; 3. South Carroll, 50.82; 4. Northern Garrett (Whitney Murphy, Terra McKenzie, Amber Kling, Chelsi Kling), 51.17.

800 Relay - 1. Digital Harbor (Jones, Groom, Walker, McClure), 1:45.97; 2. Northern Garrett (Whitney Murphy, Terra McKenzie, Amber Kling, and Chelsi Kling).

MINDS IN MOTION SCHOLARSHIPS were recently handed out at the Minds in Motion Luncheon at the M&T Bank stadium in Baltimore, and Shayna Sweitzer, a senior at Southern High School, was one of eight recipients statewide to receive the award. The 2009 Allstate Foundation Minds in Motion Scholarship of $1,000 was awarded to outstanding student athletes who had grade point averages of 3.9 or higher, and participated in 12 seasons of sports through the Maryland Public Secondary Schools Athletic Association. Winners were also interviewed, and the interviews can be seen at the www.watchssn.com web site. Pictured above, left to right, are James Maddy, Southern's principal, Sweitzer, and Sue Newton, Southern's athletic director.

Madigan's Remains Undefeated In Hot Stove Baseball

Madigan's Auto Hot Stove baseball team remains undefeated after crushing Outdoor Power, 11-1, last Friday in Cumberland.

Madigan's broke a scoreless tie with a four-run fourth inning. Outdoor added its one and only run at the bottom of the fourth. Madigan's added another run in the fifth and two more in the sixth before finishing with a four-run seventh.

Madigan's had six players connect in the 16-hit attack, and was led by Jake Taylor's triple, double, and single. Brooks Waybright added a triple and two singles, Alex Fike hit a double and a single, and Tristen Nazelrod recorded a triple. Wrapping it up were Scott Bittinger and Garrett Hoffman both finishing with two singles.

MADIGAN'S (11)
OUTDOOR POWER (1)
Mad. 000 412 4 - 11 16 1
O. Power 000 100 0 - 1 7 4

Cody Slider and Jake Taylor; Davey Rinehart and Hetrick.

Starter Cody Slider had six strikeouts and now walks in the victory.

Outdoor's Davey Rinehart had nine strikeouts and one walk, and Garrett Shively provided three singles in the seven-hit loss.

Madigan's (4-0) was scheduled to play G&S Coal/NewPage on Tuesday but details were unavailable. The team will face Fort Ashby tonight at Broadford Park.

Team One Auto Edged, 8-7, By Cresaptown

An eighth inning run made all the difference to boost the Cresaptown Eagles past Oakland's Team One Auto Mall for an 8-7 win in Hot Stove baseball action last Friday in Bel Air.

The score was tied, 4-4, after three innings. Team One advanced with a three-run fourth. The Eagles spread four runs over three innings, with the last run at the bottom of the eighth, securing the win.

Leading Team One was Bubba Scheffel, who hit a triple and a double. Derek Nobel doubled and singled twice, Hunter Haskiell double and singled, and Derek Hinebaugh tripled.

Chris Fram singled three times for the Eagles, and teammates Seth Clark and Travis Milburn both singled twice. Trevor Porter also doubled in the 12-hit victory.

Ryan Keifer managed five strikeouts for the Eagles' win.

Team One goes on to face Stewart, Barr & Thome tonight at Hamilton Field.

CRESAPTOWN EAGLES (8)
TEAM ONE AUTO (7)
Team One 310 300 - 7 9 0
Eagles 301 121 - 8 12 0

Hunter Haskiell, Bubba Scheffel (5), and Reese Haskiell; Ryan Keifer and Travis Milburn.

Cork's Hands Kiwanis 12-7 Hot Stove Loss

With a four-run third inning, Cork's Cars Hot Stove baseball team pushed past Kiwanis with a 12-7 win last Friday at Allegany College.

Cork's put four pitchers in throughout the game with Evan Rodeheaver starting, Billy Fazenbaker taking over in the fourth, Dylan Bennett for the relief in the sixth, and Ryan Bennett finishing with a scoreless seventh inning.

Cork's began in the scoring in the first inning with two runs, and made a move in the third with four runs. Cork's tacked on three more runs in the fourth and the sixth for the win.

Kiwanis managed one run at the bottom of the first and third innings, then belted in three runs in the fourth. The team added two runs at the bottom of the sixth.

Leading Cork's were Ryan Bennett with two singles and four RBI, Derek Edson, who had four runs, completed with a double and a single, and Danny Sislo also hit a double and a single.

A pair of singles were recorded by Steckman for Kiwanis.

Cork's (2-1-1) was scheduled to play G&S Coal/NewPage last night, but details were unavailable.

CORK'S CARS (12)
KIWANIS (7)
Cork's 204 303 0 - 12 10 4
Kiwanis 101 302 0 - 7 5 3

Evan Rodeheaver, Billy Fazenbaker (4), Dylan Bennett (6), Ryan Bennett (7), and Danny Sislo; Parker Judge, Steckman (4) and McCagh.

Lady Huskies Set Basketball Camp

A Lady Huskies Basketball Camp will be held at Northern High School from Monday, June 15, through Friday, June 19, from 6 to 9 p.m. each day.

The camp is open to students in grades six through nine, and is designed to teach fundamental skills and techniques necessary to become a successful basketball player.

Registration will be held from 5:30 to 6 p.m. on the first day of camp. The cost is $40.

For more information, persons may contact Donna Hoffman at 301-746-8230.

STRONG FINISH AT NATIONALS – Jason Opel, a 171 lb. sophomore from Northern High School, took home a third place finish after competing in the 2009 Eastern National Middle Atlantic Wrestling Association Championships in Salisbury. Jason and his father Bruce, Frostburg, traveled to the Wicomico Youth Civic Center in early May for the championships, and still continue to work hard for Jason's upcoming wrestling season.

Oakland Girls' Softball Results Are Announced

Senior Division

April 25
Circle "R" Ranch def Get-N-Go, 9-8

April 26
Alexander Masonry def Sheetz, 21-6

May 5
Circle "R" Ranch def Sheetz, 31-12

May 10
Oakland Timberjax def Get-N-Go, 12-10

May 13
Circle "R" Ranch def. Oakland Timberjax, 13-11
Alexander Masonry def Sheetz, 23-21

May 16
Sheetz def. Oakland Timberjax, 15-5

May 17
Get-N-Go def. Alexander Masonry, 12-4
Circle "R" Ranch vs. Oakland Timberjax, 20-20 tie

May 20
Circle "R" Ranch def Sheetz, 19-8
Get-N-Go def. Alexander Masonry, 13-11

May 23
Oakland Timberjax def Get-N-Go, 24-8

Intermediate Division

April 27
Nationwide Insurance def 501-Limo, 17-7
Get-N-Go def. Dental Health Group, 27-7

April 28
Railey Realty def. Mountaineer Log & Siding, 22-15; homerun by Brianna Bosley, Railey Realty

April 30
Get-N-Go def. Nationwide Insurance, 5-4

May 7
Mountaineer Log & Siding def. Gregg's Pharmacy, 17-6

May 8
Get-N-Go def. 501-Limo, 28-6

May 12
Nationwide Insurance def Dental Health Group, 11-1
Get-N-Go def. Mountaineer Log & Siding, 21-9; homerun by Emily O'Neill, Get-N-Go

May 14
Nationwide Insurance def. Mountaineer Log & Siding, 9-1

Continued on Page A-12

U-SAVE AUTO RENTAL
· LOW DAILY RATES
· INSURANCE REPLACEMENTS
· CARS · VANS · 15 PASS. VANS
Locally owned & Operated For 17 Years!
RL 219 Deep Creek Lake
GARRETT AUTO RENTALS INC.
301-387-6148
Major Credit Cards Accepted

GREAT Deals on Central Air !
LOOK
10 Year Parts Warranty
10 Year Labor Warranty
Lifetime Replacement Warranty
SAVE ON YOUR COOLING BILLS !
AMANA has the ONLY Warranty that can outlast your mortgage payments!
AMANA LASTS, AND LASTS AND LASTS . . .
(301) 616-3725
(304) 454-9728
Paugh Heating and Strickly Residential LLC
MD Master HVAC License 20134
SAVE UP TO 30% ON A NEW AC SYSTEM NOW!

Longaberger Basket BINGO
MAY 30 • 1:00PM
Accident Fire Hall
$20 (or $25 at the door)
TICKETS for SALE at
• S & S Market, Friendsville
• Barbara McCrobie at Hair n' Phemalia, Oakland
• Deep Creek Salon, Beside Foodland. Fresh in McHenry
• any Music Department Student
Concessions!
Many chances to win!
Benefit Northern Garrett High School Music Department

TWO PERSON BEST BALL
5 HOUR ROUND MAXIMUM
Friday, June 5, 2009
Registration 11:00 - 11:45 pm · Shotgun start at noon
Individual $80 · 2 Person Team $150
Score a hole in one and win a Boat from Deep Creek Marina!
First Place Prizes from Simon Pearce!
Registration Form
Number | Name | Handicap | Phone
Team Member
Team Member
Join us after the round for food and drink, fun & prizes!!
BEAT THE PRO, PUTTING CONTEST WIN A GOLF BAG, 50-50- DRAWING, FLAG PRIZES FOR LASSIES AND LADDIES
For golf information call Max Hill at 301-616-7722 or Janat Cunningham at 412-874-7121
Fax registration form to 301-387-4797 by May 29, 2009.
Signup or pay at www.highlandfest.info
McHENRY HIGHLAND FESTIVAL IS A 501(C)(3) NON-PROFIT ORGANIZATION. ALL PROCEEDS WILL GO TO SUPPORT THE FESTIVAL

Pitty Pat LLC
Restaurant & Lounge
Great Food - Reasonably Priced!
Crab Cakes • Steaks
House Made Specialties
Friendly Service
Take-Out Available
View our menu at: pittypatllc.com
Open Wednesday thru Sunday
LUNCH: 11 AM - 2 PM • DINNER: 5 PM - 10 PM
Located along Rt. 7 in Corinth, WV
304-789-2424

Matthew D. Thomas
Attorney-at-Law
3 South Second Street
Oakland, Maryland 21550
(301) 334-0909
matthew.thomas@gmx.com

64th Annual McHENRY HIGHLAND FESTIVAL
June 6, 2009
9:00 - 5:00
Garrett County Fairgrounds Route 219 at Deep Creek Lake
Music Performances by
Honorary Clan Chieftain Bonnie Rideout
MacTalla Mor and Shanty Irish
Athletics, Highland Dancing, Solo Piping, Bagpipe Bands, Food, Crafts, Vendors, Sheep Dog Demonstrations, Celtic Dog exhibition, Livestock, Scotch Whisky Tasting and More!
Purchase tickets at the gate or on line at www.highlandfest.info

Diabetes Clinic
Friday, June 5
10:00am to 1:00pm
at Gregg's Pharmacy
The Clinic offers:
• Diabetic counseling by Crystal Spaid, Registered Pharmacist
• Training by a OneTouch representative on:
- OneTouch Ultra2 meters
- OneTouch UltraSmart meters
- OneTouch UltraMini meters
• Free Blood Glucose testing
• Refreshments will be available
Gregg's Rx PHARMACY
Your Health is Our Business
20 North Third Street, Oakland
301-334-2197

The ROSE TRELLIS
Gifts & Crafts Collectibles
McCall's Candle of the Month
"Fresh Strawberries"
25% OFF
Mon. - Fri. 10 to 5; Sat. & Sun. 10 to 3
232 E. Alder St., Oakland
301-533-4445

$85,900 Special! Expires 5/31/09
"FREE"
Laminate Flooring
Appliance Package
Forced Air Furnace
First Time Home buyers $8,000. Tax credit may apply
26' x 44'
(26' x 52') only $89,900
HUMBERSON HOMES
MHBR No. 305
301-387-6976 / 800-457-6777
www.humberson.com

FOR THE SECOND YEAR, the Northern and Southern high schools' boys' and girls' tennis teams met up for the Mtn. Lake Park Tennis Club's Traveling Trophy High School Tennis Championship on May 12 at the Tennis Club's clay courts. Thirteen matches were played, with four boys' and girls' singles, two boys' and girls' doubles, and one mixed doubles match. Northern took the match with a 9-4 victory. The Rams and Huskies, after battling it out on the courts, are pictured above. In the front row, sitting left to right, are Aryne Riley, Brian Bramande, Trevor Devore, Jake Bramande, and Dylan DiGioia. Second row, left to right, are Sara King, Jennifer Feaster, Jocelyn Williams, Morgan Brosnihan, Lacey Swauger, Aaron Valentine, Chelsie Custer, Cassie Doerr, Jeffrey Trautwein, Jarad Arnold, Ozge Yuzgec, and Tyler Ewing. Third row, left to right, are Paige Carr, Kaytie Riley, Matt Jordan, Karina Walker, Cara Stough, Jordyn Milton, Ian Aiken, Dakota Workman, Brutus Scheffel, and Nixon Malcolm. Back row, left to right, are A.J. Storck, coach Linda Wengerd, coach George Lander, Austin Doerr, Dan Beitzel, coach Rick Kenney, Andrew Mowbray, and Cory Murphy. Not pictured were Southern's coaches, Diane Ashby, Jeff Murphy, and Jack Riley. See story for more results.

Mountaineer Log & Siding def. 501-Limo, 15-1

May 22

Mountaineer Log & Siding def. Railey Realty, 15-5; homerun by Alicia Harpole, Mountaineer Log & Siding

May 25

Railey Realty def. Gregg's Pharmacy, 14-0

Nationwide Insurance def. Get-N-Go, 5-4

May 26

June Bug's Party Rentals def. Mountaineer Log & Siding, 7-6

501-Limo def. Dental Health Group, 8-1

Garrett County Fishing Contest Now Under Way

The 49th annual Garrett County summer fishing contest began on May 1 and will continue through October 3. The contest is co-sponsored by Deep Creek Outfitters Hardware and Bait House and the Garrett County Chamber of Commerce.

There were two entries for the week ending May 23:

Walleye: 7 lbs., 4 ozs., 27", caught by Ronald Harvey, Kitzmiller.

Yellow perch: 1 lb., 4 ozs., 13", caught by Tony Grzadziewlewski, Martinsburg, W.Va

Weekly winners are awarded certificates, and plaques are awarded to the season's largest catches. Fish eligible for the contest are bluegill, chain pickerel, largemouth bass, smallmouth bass, crappie, rainbow trout, brown trout, yellow perch, northern pike, and walleye. All fish must be caught in Garrett County waters and registered at Deep Creek Outfitters, 32 Outfitters Way, McHenry.

For more information, persons may telephone Deep Creek Outfitters Hardware & Bait House at 301-387-2200.

AVAILABLE FOR A HOLE-IN-ONE – Diehl's Ford Sales of Grantsville has teamed up with Sentry Insurance to provide a new 2009 Ford Mustang as a hole-in-one prize for the Spring Golf Scramble on Saturday, May 30. Additional prizes for hole-in-ones at other holes will also be provided. The seventh annual tournament is being hosted by the Grantsville Rotary Club and the Frostburg Rotary Club. It begins at 9 a.m. with a shotgun start at Fore Sisters Golf Club in Rawlings. Registration will be held from 8 to 8:45 a.m. A few spots are still available for foursomes, but advance registration is required. To pre-register, persons may call Wayne Kelley at 814-662-4247. From left are Greg and Vivian Diehl of Diehl's Ford Sales and Mark Diehl of the Grantsville Rotary.

Southern, Northern Netters Face Off For MLP Tennis Club Championship

In a 9-4 win, the Northern High School boys' and girls' tennis teams defeated Southern during the 2nd annual Mtn. Lake Park Tennis Club's Traveling Trophy High School Tennis Championship, held May 12, at the Mtn. Lake Park Tennis Club Clay Courts. The teams played 13 matches of four girls' and boys' singles, two doubles, and one mixed doubles match.

In the boys singles, the Rams dominated three out of four matches. Trevor Devore took the first match for the Huskies, defeating Cory Murphy, 9-8. Southern's Aryne Riley tied the match with a 9-7 win over Aaron Valentine. Jake Bramande had an 8-4 victory over Austin Doerr, and Brutus Scheffel recorded an 8-6 win over Dan Beitzel.

The doubles matches were split with Valentine and Doerr winning the first for Northern by defeating Murphy and Riley, 9-7. Southern's team of Brian Bramande and A.J. Storck took the second with a 9-7 win over Jeff Trautwein and Dylan Beitzel.

The Huskies' mixed doubles team of Ian Aiken and Jordyn Milton were victorious over the Rams' team of Nixon Malcolm and Sara King, recording an 8-4 match win.

For the girls' singles, Northern dominated in all four matches, starting with Cara Stough defeating Ozge Yuzgec, 8-2. Chelsie Custer adding an 8-5 win over Paige Carr, and Milton crushing Patty Sherrard, 8-1. Morgan Brosnihan edged Kaytie Riley, 9-7, for the final singles match win.

In the doubles, Stough and Lacey Swauger took an 8-4 victory over Southern's doubles team of Carr and Riley. Cassie Doerr and Karina Walker recorded the second doubles match win over Caitlin Simpson and Corinne Weaver, 8-2.

Softball Results

Continued from Page A-11

May 15

Get-N-Go def. Gregg's Pharmacy, 14-4

May 18

Railey Realty vs. Get-N-Go, 13-13 tie

Nationwide Insurance def. June Bug's Party Rentals, 17-7

May 19

Sailboat Racing

On Deep Creek Lake

MEMORIAL DAY WEEKEND STARTED WITH A WHIMPER, BUT ENDED WITH A BANG

by Dan Muss

Sailboat racing on Deep Creek Lake starts on the Saturday of the Memorial Day weekend with a tune-up race called the Steiding Cup. For that race all fleets start together and there is one winner. The second race on Saturday is the first race of the Becker Cup, with races 2 and 3 on Sunday and race 4 on Monday.

Some years Memorial Day weekend can be cool and/or stormy, but this year, even with Memorial Day coming early, we had weather that was more like that of summer. So, on Saturday morning the principal race officer (PRO), Stephanie Mahan, postponed the tune-up race for two hours hoping for a breeze to come up, which never materialized. So she canceled the Steiding Cup race and postponed the first race of the Becker Cup until Sunday.

On Sunday there was a 3-5 knot WNW breeze, so our PRO set the course in the slot between Turkey Neck and Thousand Acres and started the fleets on time. But by the time our Masters Fleet started it had died, so that we barely had helm way. Just after our start, Kemp came up and luffed us. It was hard to respond because we were moving so slowly, and he tapped us so we had to do our two penalty turns. It was agonizing to do them because we had so little helm way, but we finally did while the fleet inched away.

We then took an unfavorable tack to get away from them and, when the breeze finally did return, we were back in the race, as we caught it before the others did. We were in second place going downwind and caught Meehan at the leeward mark. On the final beat to the finish the wind died again with us back in the middle. It looked like Peters had the race in the bag, but again the fleet sailed into the Turkey Neck shore while we tacked out toward Thousand Acres, caught the freshening breeze almost out of the north, got lifted, and finished first... on a close reach!

In the Gold Fleet there is an interesting internal battle going on; Allison Felix, sailing with her older son Nathan as crew, is battling her father Dick Gregory, who has grandson David Felix for his crew. Dick and David didn't do too well in the first and second races, but in the third, 11-year-old David flew the spinnaker and they came in first.

In the Challenger Fleet the Copeland team was way ahead in the standings and was in first place 50 yards from the finish line of the third race when their spinnaker and jib sheets got tangled. Before that "Chinese fire drill" was over, a bunch of boats passed them. At the awards ceremony Tom Myers graciously thanked the Copelands for letting the Myerses win.

In the Silver Fleet's third race there were three boats approaching the leeward mark on port tack, running dead downwind, overlapped. Corson was the middle boat. The outside boat was about half a boat length ahead of them, the inside boat about half a length behind. Approximately 15 boat lengths from the mark, Corson gybed onto starboard to gain an additional measure of control over the situation; they were then able to move ahead of the outside boat, but remained overlapped with the outside boat coming into the mark. Corson then proceeded to make several errors in rapid succession. He should have gybed back to port before having the crew go forward to take down the pole, but he did not. They subsequently suffered an inadvertent gybe that pinned his crew, Marta Hansen, against the shrouds. In the resulting chaos, he failed to check the boat inside of them to determine whether they were overlapped going into the three-boat length circle. Corson turned around the mark and might have come out in decent shape, but when he finally looked back at the inside boat, its bow was about two feet inside his stern and they made light contact. Since Corson had failed to check the overlap at three boat lengths (and heard no hail from the inside boat), he assumed responsibility for the contact and did a 720 as soon as they were clear of traffic rounding the mark. But he went on to win the Silver Fleet!

RACE RESULTS (skipper/crew)

Steiding Cup

Canceled

Becker Cnp Regatta

Flying Scot Championship Fleet/Gold: 1. Don/Barbara Griffin, 2. Joni Palmer/Sarah/Emmet Schnabel, 3. Harry/Karen Carpenter, 4. Ray Gauthier/Crew.

Flying Scot Championship Fleet/Silver: 1. Ben Corson/Marta Hansen, 2. Carrie/Ashley Dodd/Jacob Benczo, 3. Scott Parry/Tom Scannell, 4. Marie/Spenser Deakin.

Flying Scots Challenger Division: 1. Tom/Karen Myers, 2. John Blake/Marty Earle, 3. Patty/ Dale Copeland, 4. Don/Camilla Crawford.

Flying Scots Masters Division: 1. Dan Muss/Marilyn Filemyr, 2. Ed Peters/Sue Case, 3. Ted Kemp/Mike Belmonte, 4. Ted Rissell/Carol Muss.

Laser Regatta

1. Darrell Van Hutten, 2. Kris Van Hutten, 3. Gordy Clefton, 4. Keith Spinnenweber.

Chase Ends

Continued from Page A-1

taken to the Garrett County Detention Center.

Moreland is charged with attempted assault on a law enforcement officer, second degree assault, giving a false statement to a police officer, failure to stop at a stop sign, speeding, speed greater than reasonable, driving uninsured, driving an unregistered vehicle, reckless driving, negligent driving, failure to drive right of center, driving on a suspended license, and displaying a registration plate issued to another vehicle.

He is being held on $5,000 bond.

Women's Golf Results Noted

Results of last Thursday's weekly play of the Oakland Women's Golf Association at the Oakland Golf Club course were announced. The game for the day was drop two scores on each nine holes.

Evie Harrison won the first flight, followed by Sherry Grant.

Taking first place in the second flight was Janice LaRue, with Pat Filsinger second.

The third flight was won by Julia Hoffman, with Sandy Bello as runner-up.

Betsy Polce was the winner in the fourth flight, and Barbara Levin was second.

Visit *The Republican* Website at www.therepublicannews.com

Ice Cream Cakes from Lakeside Creamery!

Graduation parties are sweeter with a delicious ice cream cake from Lakeside Creamery!

Buy 2 quarts of pre-packaged ice cream and get a free ice cream scooper!

Congratulations Northern & Southern High Schools' Classes of 2009!

LAKESIDE Creamery

Lakeside Creamery Cafe

301.387.2580 www.lakesidecreamery.com 301.387.5801

MGM Rentals

For all your construction equipment needs.

- Skid Steers
- Mini Skid Steers
- Mini Excavators
- Terramite Backhoes
- Trenchers
- Angers
- Utility Tralers

Will also supply operators if needed.

301-616-7368

TOWN-WIDE YARD SALE

The town of

Grantsville

is sponsoring a

Town-wide Yard Sale Day,

Saturday, June 6, 2009

Grantsville Vol. Fire Dept. CHICKEN & RIB BARBECUE

Residents are urged to participate. Have a yard sale June 6.

Garrett Rehab Services

6500 Thayer Center, Oakland MD 21550

Phone: 301-334-1863

Sports Injuries
Post Surgical Conditions
Arthritis
Shoulder Pain
Post CVA / Stroke
Cerebral Palsy
Tendonitis
Abnormal / Spastic Gait
Vertigo
Amputations

Back Pain
Degenerative Disc Disease
Fractures
Neck Pain
Fibromyalgia
Downs Syndrome
Bursitis
Drop Foot
Sprains / Strains
Joint Dislocations

Our Licensed Physical Therapy Staff Will Provide You With The Highest Level Of Rehabilitation Care To Get You On Your Road To Recovery

Your Recovery Is Our Goal

Memorial Service

F. Caroline Lake

Saturday, June 6, 2009 • 11:00 am

St. John's Episcopal Church

5234 Maryland Highway • Deer Park, MD

Rt. Rev. Martin Townsend Officiating

Boss: Jones, how long have you been working here?
Jones: Ever since I heard you walking down the hall!

Lou DiCarlo

"The Stained Glass Man"

214 I St., Mtn. Lake Park, Maryland

301-334-8222

Bachtel Enterprise

Storage Buildings

- 4 Different Styles: Mini Barn, High Side Cottage, High Side Shed and Quaker
- We sell Vinyl Fencing, Railing & Decking
- Vinyl and Wooden Gazebos

•General Contracting
•Remodeling
•Replacement Windows
•New Homes

Aurora, WV

Rick & Tracey Bachtel, Owners
MHIC # 80503 WV LIC# 028137

Call 304-735-5860

THOUSANDS HAVE FOUND ANSWERS REGARDING THE WORLD'S FUTURE AND THEIR FUTURE!

Every Thursday, Friday & Saturday – May 14 thru June 6 – 7:00 - 8:00 p.m.

Child Care Provided – All Are Welcome!

Mt. Top Seventh-Day Adventist Church

Rt. 219, 3 Miles North of Oakland, MD • 301-387-9537

"Operation False Charity" Targets Fraudulent Charitable Solicitors

from the Md. Attorney General's Office

Maryland Attorney General Douglas F. Gansler and Secretary of State John P. McDonough last Wednesday joined the Federal Trade Commission in announcing a nationwide crackdown on fraudulent charitable solicitors claiming to help police, firefighters, and veterans.

"Operation False Charity" is a joint law enforcement and public education campaign by the FTC, attorneys general and secretaries of state from across the country to highlight fraudulent fundraising.

Fraudulent solicitors take advantage of the good will and generosity of donors by misrepresenting who they are and what they intend to do with the funds they raise, often picking the most popular charitable causes support for police or firefighters and their families, veterans relief, terminally ill children – to most effectively obtain money from sympathetic individuals.

The scam artists ultimately undermine the public's confidence in legitimate charitable fundraising and injure those legitimate nonprofit organizations that compete for a depleted pool of charity dollars.

"There are many reliable charities that rely upon generous contributions from the public to carry out their work," said Gansler. "We all need to feel confident that our donations will be used for the intended charitable purpose. I encourage everyone to do their homework to ensure that the charities they choose to support are legitimate."

In making the announcement, Gansler announced a multi-state settlement with Community Support Inc. (CSI), a national professional fundraiser. CSI solicits its funds from consumers in nearly every state on behalf of over 35 charitable clients. CSI kept at least 83% of all money donated, and in some cases kept 90% of all donations, leaving just 10% for the charity.

In addition, the multi-state investigation revealed that CSI often made statements that could mislead Maryland residents about how donations were spent, how much of each donation would go to the stated charitable purpose, and whether CSI's employees were members of veterans, fire, or police officer groups.

Under the terms of the settlement, CSI has agreed to halt its deceptive practices. Violations of the settlement may result in penalties of $10,000 per violation. CSI also agreed to reimburse the participating states $200,000 for the costs of the investigation.

With more information readily available over the Internet, consumers have the tools to check out a charity before they decide to donate. To make the best use of your charitable dollars, always follow these three rules:

• Check with the Maryland Secretary of State's Office at 1-800-825-4510 before donating to be sure the charity is registered.

• Never agree to give money over the phone. Ask the caller for written information about the charity and read it before making your decision.

• Find out what percentage of your donation actually goes to the charity's mission.

Don't Be Rushed

These days, many charities solicit money by telephone. Telephone solicitations can be legitimate requests for money, but it is possible the caller does not represent a genuine charity. Unscrupulous callers want to get money fast. They often ask for a credit card number or offer to send a courier to pick up your check before you can

Continued on Page A-14

Visit *The Republican* Website at www.therepublicannews.com

MAY RAM STUDENT OF THE MONTH NAMED – Junior Bobby Gower was recently named Southern High School's May Perkins Random Acts of Maturity (RAM) Student of the Month. He lives in Oakland with his grandmother, Maxine Gower. Teachers Wendy Shoemaker and Andi Sutton nominated Gower for his character and dependability. "He is a hard working, polite young gentleman whom we can always count on," Sutton said. Gower often takes on the roll of crew leader when given tasks to carry out with others. He has also proved willing to teach new jobs and tasks to other students who have difficulty. "Southern High School is proud to have the dedication of such students, making Southern High School a great place to learn," said RAM coordinator Bob Bonser. From left are Sutton, Gower, and vice principal Ed Wildesen.

RAM STUDENT OF THE MONTH NAMED FOR APRIL – Southern High School recently named junior Brittany Burns its April Perkins Random Acts of Maturity (RAM) Student of the Month. She lives in Oakland with her mother, Brenda Burns. SHS staff members Wendy Shoemaker, Irene Thomas, and Elaine Bateman nominated Burns for being "an exemplary young lady who is very positive and exhibits wonderful friendship qualities." She has been involved in the school's Best Buddies Program for two years and currently holds the office of treasurer. "Brittany has made a lasting impression on many of our students," said Shoemaker. "Southern High School is proud to have such a devoted young individual making a difference in the lives of others." From left are RAM coordinator Bob Bonser, Burns, and vice principal Ed Wildesen.

WEPCO KIDS DAY!

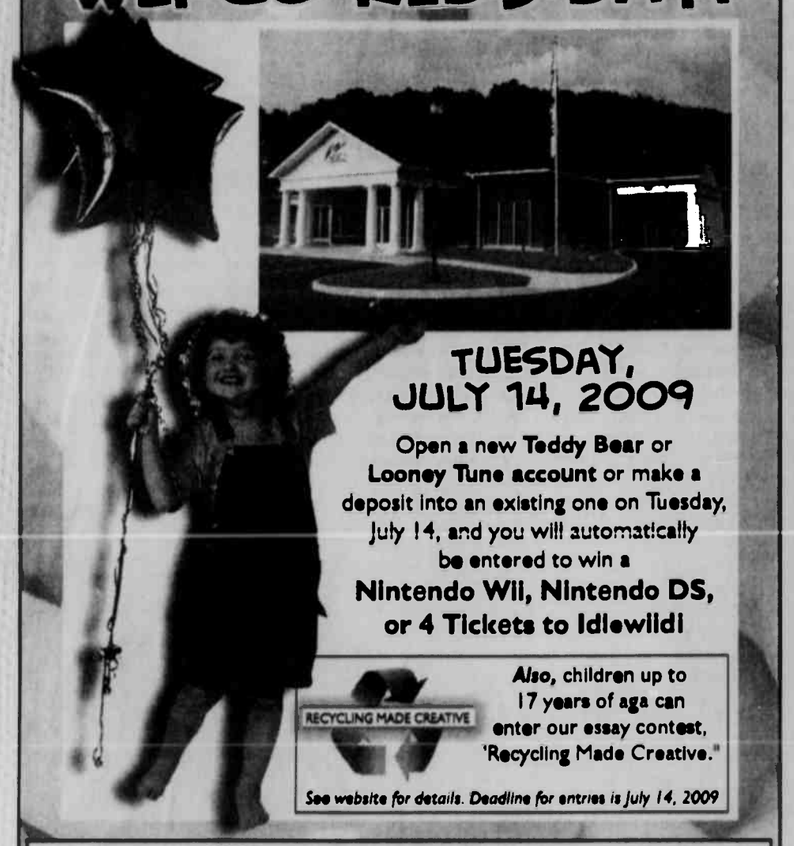

TUESDAY, JULY 14, 2009

Open a new Teddy Bear or Looney Tune account or make a deposit into an existing one on Tuesday, July 14, and you will automatically be entered to win a Nintendo Wii, Nintendo DS, or 4 Tickets to Idlewild!

RECYCLING MADE CREATIVE

Also, children up to 17 years of aga can enter our essay contest, 'Recycling Made Creative."

See website for details. Deadline for entries is July 14, 2009

WEPCO FEDERAL CREDIT UNION

MAIN OFFICE 204 North Branch Ave. • P.O. Box 157 • Bloomington, MD 21523 301.359.3081 • 800.292.8139 • Fax 301.359.3683

OAKLAND OFFICE 12826 Garrett Highway • P.O. Box 614 • Oakland, MD 21550 301.334.1431 • 877.334.1431 • Fax 301.334.1544 Drive-Up • 130 North 4th St. • Oakland, MD 21550

KEYSER OFFICE U.S. Route 220 South • P.O. Box 818 • Keyser, WV 26726 304.788.5305 • 866.788.5305 • Fax 304.788.5398

LAVALE OFFICE 12511 Winchester Road • LaVale, MD 21502 301.729.0146 • 866.729.0146 • Fax 301.729.9415

www.wepcofcu.com

NCUA

Wings of Challenge

Hunting Retreat: Oct. - March
Sporting Clays, Skeet & Double Wooble Trap: Year-Round
3-D Archery: Spring - Late Fall

Pheasant Hunting at Its Best!
301-746-8868
Accident, MD • Minutes from Deep Creek Lake

3-D Archery–30 Targets Walk Through
Call for details: 301-895-5054 or 301-707-0081

Directions: From Interstate 68 going west: Take exit 14A, 219 South approx. 4.8 miles, turn right onto Bear Creek Road (road bears left along creek), follow for 2.3 miles, turn right onto Everly Road (stays right and straight), follow 1 mile to top of hill, park as convenient and follow signs/arrows near Pavilion to 3-D Archery Range.

NOW OPEN FOR DINNER on Saturdays

Reservations Only

Call at least 24 hours in advance with your reservation request and choice of entrée.

Serving 6 to 8 p.m.

May 30 Zinfandel Braised Beef Short Ribs
Bacon Wrapped Pork Tenderloin Filets

June 6 1/2 Cornish Game Hen with Prosciutto & Seasoned Cream Cheese
Jumbo Lump Crab Cakes

June 13 Closed for barn party. Come and listen to the Phisbins at 7 PM. BYOB and a covered dish. Fun for the entire family.

Dinner includes choice of entrée, soup, salad, homemade rolls, a vegetable/starch side, dessert and beverage. (Beer or wine extra)

$29.95 per person

North Glade Inn
BED & BREAKFAST

Call for more information
301-387-3373 or 1-877-433-6911
184 North Glade Road (just off Glendale Rd.)
www.northgladeinn.com

Get A Bigger Slice Of The Pie

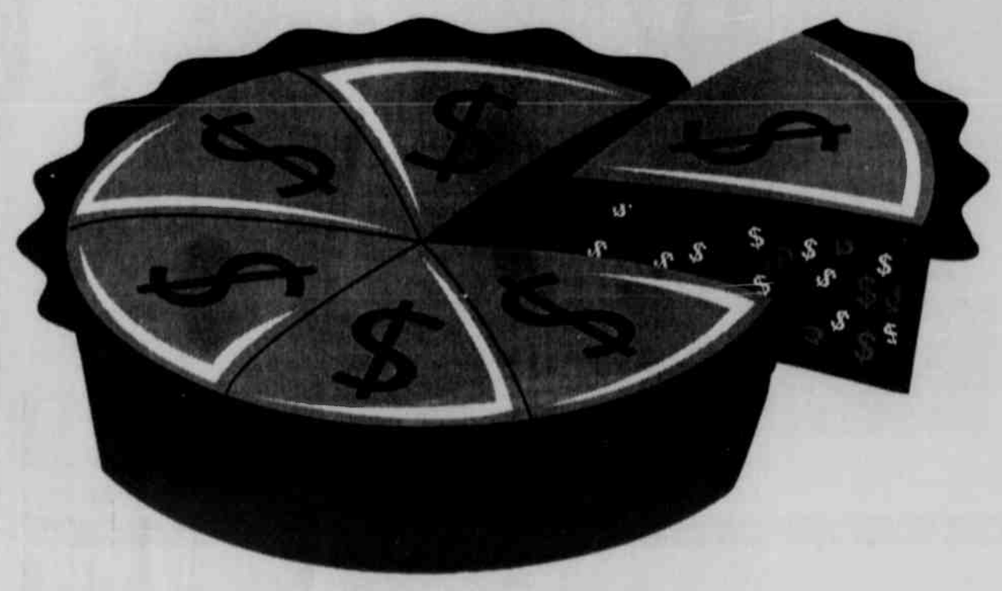

To gain the advantage in today's highly competitive market, advertising is a must. By advertising your service or product, consumers can see what you have to offer and where to purchase it.

Newspaper advertising offers a cost-effective way to get your message out to thousands of potential customers.

Contact the advertising department at *The Republican* newspaper to find out how we can help you "get a bigger slice of the pie."

The Republican

Oakland: 301-334-3963 • Grantsville: 301-895-5827 • advertising@therepublicannews.com

OAKLAND RAMS
PEE WEE FOOTBALL
Mandatory Parents' Meeting
May 31 at 6 p.m.
Southern High School Cafeteria
Any questions call Dave McLaughlin, 301-616-1966

SAWLEX
The Sawmill & Logging Expo
Mylan Park • Morgantown, WV
Friday, May 29, 8 a.m.–5 p.m. • Saturday, May 30, 8 a.m.–4 p.m.

15 ACRES OF EQUIPMENT DEMOS

SEE MORE THAN 112 COMPANIES AND BRANDS!
-Logging Equipment-
-Portable Sawmills-
-Firewood Processors-
-Side-by-side Equipment Competitions-
-The Game of Logging-
-Seminars-Workshops-
-Factory Demonstrations-
-Safety Gear-
-Chainsaws-

LUMBER & FIREWOOD SALE!

During SAWLEX, exhibitors will process more than 525 tons of logs. This prime firewood and lumber will be sold at the show with proceeds for the WVU Children's Hospital. For info days of the sale: 304-276-0946

Rough-sawn Lumber ($0.25 – $0.30 bd. ft.) Oak and Yellow-poplar in lengths up to 12 feet. Sold in lots of approx. 500 bd. ft. (a good pickup load).

Firewood ($50 – $60 each) Face-cord lots (1/3 full cord).

Save $3 on a 2-Day Pass with this Ad!

Bring this ad to the show for discount admission for everyone in your party. Adults $9, Students 13-21: $3, Children free. Registration opens at 7 a.m. May not be combined with other discounts.

Endorsed by the Mountain Loggers Cooperative Association

UNKNOWN SOLDIER HONORED – Several veterans organizations and auxiliaries paid annual tribute at the grave of the unknown soldier in the Oakland Cemetery on Monday, as residents took time to remember and honor those all who have departed this life, and especially those who served in the U.S. military. Vietnam veteran Mervin "Red" Guthrie, who was a platoon sergeant with the 1st Battalion 60th Artillery Division, received numerous medals for his service, including the Bronze Star and National Defense medals. He served in the regular Army for six years and then in the U.S. Army National Guard for 18 years. Photos by John McEwen.

PATRIOTIC MUSIC has a major role in almost every Memorial Day observance, and this year was no exception. Dennett Road Elementary School honored America's veterans last Friday with a program directed by Tamerah Lottmann. Third grader Kaylin Paugh opened the program by singing "The Star-Spangled Banner." The Southern High ROTC color guard presented colors and gave a rifle performance. Patriotic songs were sung by third graders (pictured above), who also played "Ode to Joy" on their recorders. First graders led the audience in singing "God Bless the U.S.A." Fourth graders explained the meaning of Memorial Day, the story of the poppy, and the story explaining the meaning of "Taps." The VFW/American Legion Color Guard explained the meaning of red, white, and blue on the flag, and gave a 21-gun salute. Music teacher Dan Taylor played "Taps." Pictured below is the Southern Garrett Marching Band, directed by Josh Eimlinger, which participated in Oakland's Memorial Day parade and also provided music for the following ceremony at the Oakland Cemetery. The band will present its annual spring concert this evening at the school at 7 p.m. The SHS stage band, chorus, and show choir concert will be presented next Tuesday, June 2, at the school.

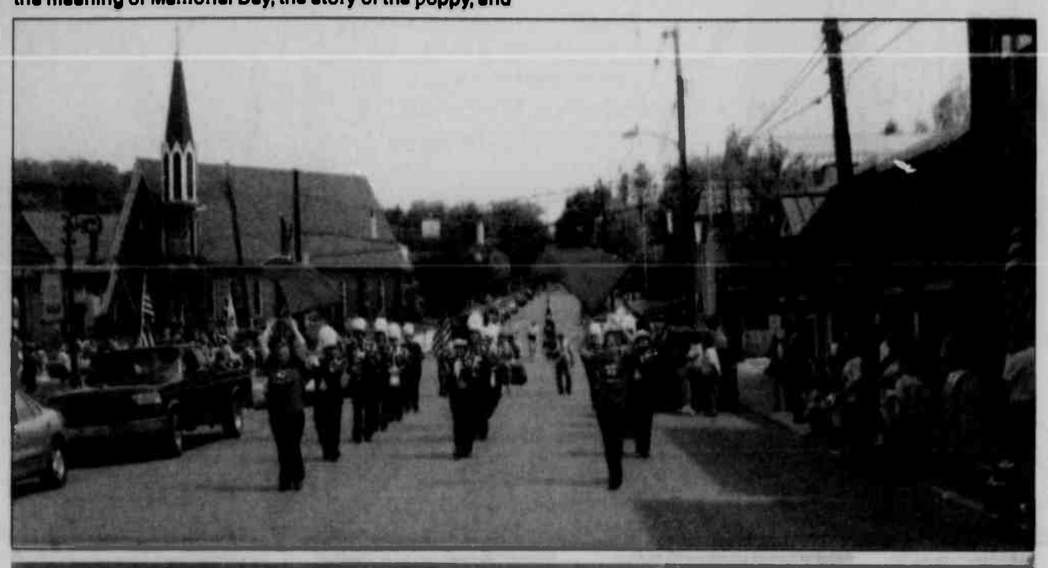

False Charity

Continued from Page A-13

change your mind.

When solicited by phone, always ask the caller to send you written material about the charity. Even if the charity has an urgent need for money, the need will still exist after you read what they've sent.

Before you give, make sure you know:

• The full name, address, and phone number of the charity.

• If the charity (and paid fundraiser, if one is used) is registered with the Maryland secretary of state.

• How much of one's donation goes to the charity and how much goes to the fundraiser.

• For what purpose will your contribution will be used.

• If a contribution is tax deductible.

How is One's Money Used?

Some charities use paid fundraisers to contact people for a donation. These fundraisers may keep a portion of a gift as their fee. Find out how much of a gift goes to the charity.

You might be better off to send a check directly to the charity and bypass the fundraisers. The Charitable Organizations Division of Maryland's Secretary of State's Office has a master list of 8,726 registered charities and can provide information about:

• The purpose of a charity.

• The amount of money a charity raises.

• The percentage of the money collected that is used for charitable program services.

• The percentage that is used for administrative costs and fundraising.

Warning Signs

Some solicitations should raise immediate red flags. Be wary if:

• The organization refuses to send you a written material or financial information.

• The solicitor offers to send a courier to collect your contribution.

• You receives an invoice or bill for a pledge that was never made.

• The organization's name and logo closely resemble another charity with a similar purpose.

Bogus charities frequently use names that resemble those of well-known, legitimate organizations. The only way to be sure a charity is legitimate is to do some research before you give.

Donors have the right to ask as many questions as necessary to make an informed decision about whether or not to donate. If the charity you are considering resists answering questions, don't give.

Persons with questions concerning a charity may call the Charitable Organizations Division of the Maryland Secretary of State's Office at 1-800-825-4510 or the attorney general's Consumer Protection Division at 1-888-743-0023.

ELAINE L. McDONALD
REALTOR®
Deep Creek Lake Office
23789 Garrett Hwy., Suite 2
McHenry, MD 21541
Office: (301) 387-4700
Mobile: (301) 016-7723
Res: (301) 387-4772
E-Mail: elaine.mcdonald@longandfoster.com
LONG & FOSTER

SIDEWALK Sale
JUNE 4, 5 & 6 • 10 – 3pm
EVERYTHING FROM "A" TO "Z"
BELOW COST! 25 & UP!
NEW CLOTHING $1 - $5
FIGURINES .50 & UP
10% - 25% OFF EVERYTHING INSIDE STORE DETAILS IN STORE
BRING A FRIEND!
DON'T MISS IT!!!
This is going to be a SUPER SALE!
Kay's Korner • 301-334-4866

Back pain?
Think Physical Therapy
at
M·R·S
Medical Rehabilitation Systems
Your care is our priority.

We also specialize in:
• Pre/post surgical rehab
• Workplace injuries
• Neck pain
• Sports injuries
• Arthritis

We offer:
• Personalized care
• Flexible scheduling
• A convenient location
• A wellness program

12580 National Pike, Grantsville
301.895.5793

Hilltop Inn Restaurant & Lounge
Route 40
2 miles east of Grantsville
301-895-5168
Friday Specials
All You Can Eat Fish Fry, includes choice of Potato or Vegetable & Salad Bar $10.99
Fried Fish or Clams, includes choice of Potato or Vegetable and Salad $9.39
Weekend Specials
Roast Prime Rib, Chicken Stir-fry, Raked Swiss Steak or Barbecued Spare Ribs, includes choice of Potato or Vegetable and Salad Bar
New Hours: Closed Mon. & Tue. Wed. & Thurs. - 11 a.m. - 7 p.m. Fri. & Sat. - 11 a.m. - 8:30 p.m. Sun. 11 a.m. - 6 p.m.

Garrett County WIC Program
WIC Offers:
·Healthy Foods
·Breast Feeding Education and Support
·Health Screening and Growth Checkups
·Nutrition Education
·Information on Other Services
WIC
Better Nutrition For A Brighter Future

You can participate if you:
Are pregnant, breast feeding, recently had a baby or have an infant or child under 5 yrs. old
Live in Maryland and meet nutrition and income guidelines
(or qualify for another program such as Medical Assistance or Energy Assistance)

Income Eligibility Guidelines for Maryland WIC Program Benefits

Family Size	Annual Income	Monthly	Bi-Monthly	Bi-Weekly	Weekly
1	$20,036	$1,669	$834	$770	$385
2	$26,955	$2,246	$1,123	$1,036	$518
3	$33,874	$2,822	$1,411	$1,302	$651
4	$40,793	$3,399	$1,699	$1,568	$784
For each additional fam. member add	+ $6,660	+ $555	+ $278	+ $257	+ $129

Call WIC for an appointment at: 301-334-7710
Grantsville area: 301-895-3111
Statewide call: 1-800-242-4942
www.mdwic.org
WIC Helps Kids
WIC Helps Kids
The Garrett County Health Department is an equal opportunity provider and employer.

CDS Possession Charge Leads To One Year Sentence For Oakland Man

In recent Garrett County District Court hearings, Christopher Allen Care, 21, Oakland, was found guilty by Judge Leonard J. Eiswert for a controlled dangerous substance (CDS) possession not marijuana charge, and was sentenced to one year with nine months suspended, two years of supervised probation, and $257.50 in fines.

In February, Garrett County sheriff's officers and members of the Garrett County Narcotics Task Force stopped a vehicle near Toothpick Road for negligent driving. A K-9 scan was utilized and displayed a positive alert for the presence of narcotics in the vehicle. Care, the driver, and four other occupants were asked to exit the vehicle.

Officers found a syringe and a capsule containing a white powder in the vehicle, and a search of Care revealed a cellophane wrapper containing four heroin capsules in his right sock. He was placed under arrest and transported to the GCDC for processing. He was not prosecuted on a CDS possession of paraphernalia charge.

In a related case, William Ray Woodward, 20, Oakland, was charged with CDS possession not marijuana in February. He was found guilty and was sentenced to one year with nine months suspended, two years of supervised probation, and $107.50 in fines.

Woodward was a passenger in Care's car, and when asked to exit the vehicle, one of the officers witnessed Woodward placing a syringe and capsule on the rear seat. He admitted they were his, and after an additional search of Woodward, officers found three heroin capsules.

Woodward was arrested and taken to the Garrett County Detention Center. He was not prosecuted on a CDS possession of paraphernalia charge.

In an unrelated court hearing, Jordan Anthony Stewart, 22, Silver Spring, was found guilty for a theft valued at less than $500 charge, and was sentenced to 30 days with 29 days of credit for time served and $57.50 in fines.

In October 2008, Maryland State Police arrested Stewart for an outstanding warrant through Harford County. After a search of Stewart, officers located a cell phone that had been reported stolen from an apartment on Garrett College's campus. He was not prosecuted on a first degree burglary charge.

Percy Adolphus Redman, 46, Oakland, was found guilty for a charge of driving a motor vehicle on a revoked license and privilege, and was sentenced to eight days with eight days of credit time served, and fines were suspended.

Redman's charges stemmed from a traffic stop by MSP in May 2008. After officers made contact with Redman, he admitted to officers that his license was suspended, and that the plates did not belong on the vehicle he was driving. The tags were reported as stolen through the Cumberland City Police Department, and further questioning of Redman revealed that the vehicle was also uninsured.

Redman was not prosecuted on charges of theft less than $100, driving on the left side of the roadway in a posted no passing zone, failure to display license on demand, failure to display a registration card on demand, driving a motor vehicle on a suspended license and privilege, displaying registration plates issued for another vehicle, driving an uninsured vehicle, and for operating an unregistered motor vehicle.

Lonnie Edward Folk, 32, Grantsville, was found guilty for a CDS possession of paraphernalia and was handed $257.50 in fines.

Folk was charged in October 2008 after GCSO and GCNTF initiated a traffic stop. A K-9 scan of the vehicle gave a positive alert for the presence of drugs. A search of the vehicle revealed two smoking pipes containing marijuana. Folk was not prosecuted on a charge of CDS possession of marijuana.

Michelle Renae Cosner, 23, Oakland, pleaded guilty to a disorderly conduct charge, was given a probation before judgment (PBJ) verdict, and was sentenced to one day of unsupervised probation and $157.50 in fines.

Cosner's charges stemmed from a March incident at a local bar with MSP responding. She was not prosecuted on charges of second degree assault, disturbing the peace, and failure to obey a reasonable and lawful order.

David Matthew Stevenson, 23, Baltimore, pleaded guilty to a CDS possession of paraphernalia charge, was given a probation before judgment (PBJ) verdict, and was sentenced to one day of unsupervised probation, and $157.50 in fines. He was charged after MSP and GCNTF executed a search and seizure warrant of his hotel room at the Wisp Resort in January 2008. He was not prosecuted on a charge of CDS possession of marijuana.

David Allen Mayne, 27, Oakland, was charged with failure to notify the sex offender registry of a change of residence in March. His case was placed on stet with conditions being to remain in compliance.

Kimpasi Leanne Goodwin, 18, McHenry, was charged with second degree assault in February after an altercation with an adult. Her case was placed on stet with conditions being to obey all laws.

Michael R. Schmidl, 22, Oakland, was charged with CDS possession not marijuana in November after GCSO and GCNTF executed a search and seizure warrant of his residence. His case was placed on stet with no conditions given.

Willis Junior Glotfelty, 48, Oakland, was found not guilty for a charge of second degree assault, stemming from a domestic dispute in March.

Janice Lynn Reichart, 45, Accident, was not prosecuted for charges in March of CDS possession of marijuana, CDS possession of paraphernalia, CDS possession with intent to distribute, possessing CDS production equipment, and for manufacturing and distributing CDS. Her charges stemmed from a search and seizure of her residence by GCSO and GCNTF

MEETING A HERO – Retired NASA astronaut Donald Thomas paid a visit to Garrett County last week, speaking at Deep Creek Marina as a promotional event for Garrett County Memorial Hospital. Among the attendees was Mariah Bolden, daughter of Mr. and Mrs. Coby Bolden, who wore her very own space suit to the program and then got to personally meet Thomas. After having his first three applications to NASA rejected, Thomas was finally accepted on his fourth attempt, and served as an astronaut for 17 years. During his career he flew on four space shuttle missions, orbiting the Earth some 700 times.

"BEING AN ARTIST is more than a career; it's a way of life," were among the words extended to the 2009 graduates of the West Virginia University College of Creative Arts by commencement speaker Matthew Sincell, a Garrett County native and professional actor. The commencement was held May 16 in the Creative Arts Center in front of the acting, dance, music, and art graduates, plus several hundred family members and friends. Sincell, a 2001 graduate of WVU, spoke of the many difficulties involved with pursuing a career in the arts, and advised the grads that they should "be ready to embrace this part of the journey." He challenged them to: "Impress upon a nation and a world that what we do is valuable... We are vessels and instruments of words, of movement, of sound, of image, of change... Be tenacious. You are your own boss, manger, and product." Much of Sincell's work has been in classical theatre, having played in numerous Shakespearian productions in the United States and Europe. He was one of two American actors selected for an international artists in residence program at the Globe in London. He has also performed in a variety of other plays, and was nominated last year for an Innovative Theatre Award for Best Actor in a Featured Role. He is currently in a Blessed Unrest Theatre Company production of a play titled Nick, a contemporary adaptation of a Chekhov play that opens this week at the Interart Theatre in New York City.

Corvette Club To Display Vehicles At Wisp Resort

The Free State Corvette Club will display 54 Corvettes on Saturday, May 30, at the Wisp Resort.

The club has been in existence since 1969, and organizes one of the largest Corvette Club events in Ocean City each year.

Last year through that event, the group raised $52,000, of which $36,600 went to the Childrens' Spina Bifida Association, $6,200 to the Maryland Childrens' Therapeutic Riding Academy, and $9,200 to the BWI Airport USO.

Each spring, Rick Schinzel, a member since 1998, plans a mystery cruise for the club to kick off the summer and prepare the organization for the Ocean City event.

"The 105 members attending the mystery cruise to the Wisp Resort have no idea what is planned for them through Sunday," Schinzel said. "Be sure to stop by and say hi to the members and enjoy all the Corvettes on display"

For more information, persons may contact Schinzel at 443-605-8878 or e-mail rschinz@yahoo.com.

BINGO

WEDNESDAYS

St. Peter's Social Hall

Corner of 4th and Oak St. 301-334-2202

Doors open at 5:30 p.m. Games start at 6:30 p.m.

$500 Jackpot

*Mystery number *Winner take all *Refreshments

NO admission under 18.

Edward Jones

Are You Neglecting Your 403(b) Plan?

Are you an educator? Or are you employed by a nonprofit organization? In either case, you may have a 403(b) retirement plan available to you. Your 403(b) is similar to 401(k) plans offered by companies, yet some evidence suggests that participation in 403(b) plans is lower than that found in 401(k)s. If you're not taking advantage of your 403(b), you may want to reconsider because your plan can provide a big boost to your retirement savings.

If you're not familiar with a 403(b), you'll want to understand the key benefits.

" Tax-deferred earnings Your money grows on a tax-deferred basis, which means it can accumulate faster than if it were placed in an investment on which you paid taxes every year.

" Pre-tax contributions Typically, you fund your 403(b) with pre-tax dollars, so the more you put in, the lower your annual taxable income. In addition, some 403(b) plans may allow a Roth option, which allows your earnings to grow tax free, provided you meet certain conditions. However, your contributions are made with after-tax dollars.

" Variety of investment options You most likely have a variety of investment choices with which to fund your 403(b), so you can build a portfolio that is appropriate for your risk tolerance and time horizon.

Given these features, why aren't more people participating in their 403(b) plans? One key reason seems to be that many eligible employees, especially teachers, also are covered by a pension plan and they think a pension, combined with Social Security, may be enough to meet their retirement income goals.

But that's probably not true. You'll likely need at least 80% of your working income during retirement and that figure could easily rise, depending on your retirement lifestyle. Consequently, you will need to exploit every single avenue of retirement savings — including your 403(b) plan.

In 2009, you can defer up to $16,500 of your salary to a 403(b), plus an additional $5,500 if you're 50 or older. You can put in another $3,000 if you have 15 or more years of service with a qualified organization and you contributed, on average, less than $5,000 a year to your 403(b) account.

Of course, you may not be financially able to put the maximum annual amount into your 403(b) account. But if your employer matches part of your contributions, you should at least consider contributing enough to earn the match — otherwise, you're walking away from "free money".

While it's often a good idea to contribute to your 403(b), you may find some extra challenges in 2009, because the rules governing 403(b) plans have changed. Previously, your plan may have allowed you to invest with several 403(b) providers, or "vendors," and you could make tax-free transfers between them. Under new IRS rules, however, you can now move assets from one vendor to another only if both vendors are on your plan's "approved" list. Consequently, many employers will likely reduce the number of 403(b) vendors and investment options, so you'll have to evaluate the new "approved vendor" list to see which vendors would be most fitting for your financial goals.

In any case, if you aren't already contributing to your 403(b), start now. And if you are participating in your plan, make sure you're getting the most out of it — someday you'll be glad you did.

Provided by **John Rose**

440 Weber Road, Oakland, Md 21550 301-334-3375

Robert O. Kazary

Attorney At Law

Real Estate • Estates • Business • Personal Injury

Grantsville Office
Phone: 301-895-3138

Cumberland Office
Phone: 301-777-8822

Attention Garrett County Department of Public Utilities Water Customers:

Public Water Systems Flushing Schedule

The Garrett County Department of Public Utilities will begin flushing public water systems, in accordance with the following schedule. Flushing will occur between the hours of **7:00 a.m. and 3:00 p.m., starting June 1, 2009.** When systems are flushed, users may experience temporary discoloration of the water. The Department suggests that both hot and cold water be checked for any discoloration before attempting laundry or dishwashing. If the water is discolored, allow the water to run until clear. Flushing of systems is beneficial for preservation and improvement of water quality. If customers have any questions, they may contact the Department at 301-334-6983.

McHenry	June 1 – June 5
Friendsville	June 8 – June 12
Gorman	June 15 – June 19
Mtn. Lake Park & Loch Lynn	June 22 – June 26
Keyser's Ridge	June 29 – July 3
Kitzmiller & Shallmar	July 6 – July 10
Deer Park	July 13 – July 17
Bloomington	July 20 – July 24

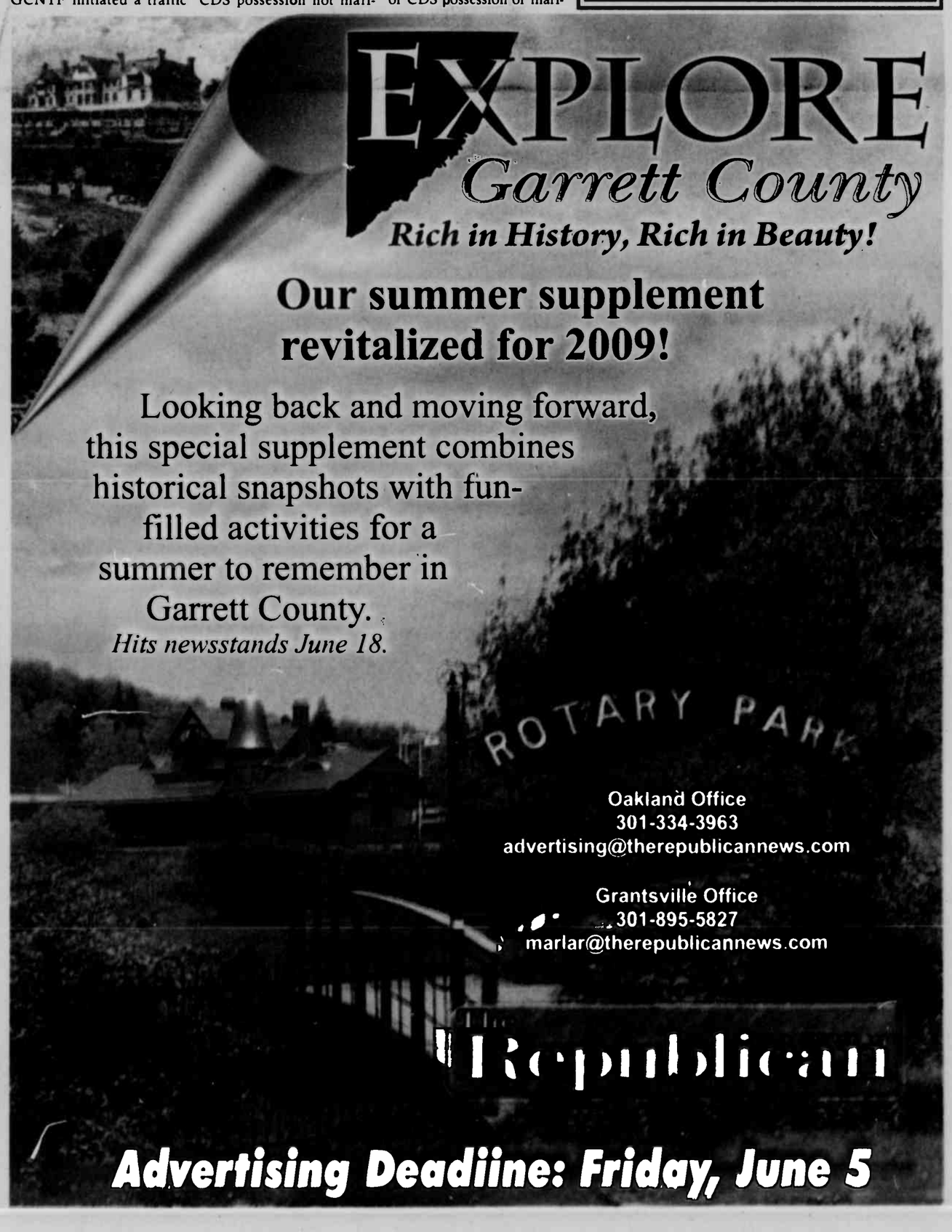

Garrett County SKIES

By Dr. Bob Doyle
Frostburg State Planetarium

JUNE SUN – In early June, the sun rises in Oakland about 5:53 a.m. and sets about 8:37 p.m. In the first 20 days of June, the sun appears in the star group Taurus, entering Gemini at 9 a.m. on June 21, the first day of summer. (Earth's motion about the sun causes the sun to shift from one zodiac star group to another.) When the sun is in a zodiac group, this group will be swallowed in the sun's glare. Also, any star groups close by will also be invisible. So once the sun enters Gemini, all the adjacent star groups such as Orion and his hunting dogs will be lost to our view. As June draws to a close, Oakland and surroundings will have sunrises about 5:54 a.m. and sunsets about 8:49 p.m. So Oakland's daily ration of sunlight in June will stay a little under 15 hours.

JUNE MOON – As June opens, the moon appears half full in the evening sky, resembling a tilted letter "D." Along the moon's left or straight edge, the sun is rising, first illuminating the raised rims of the craters. The moon also has mountain ranges whose peaks also catch the sunlight while the lower areas are still in shadow. On June 2 and 3, the moon will appear near Spica, Virgo's brightest star. On the evening of June 6, the nearly full moon appears close to Antares, the brightest star in the Scorpion. The moon grows to full on June 7, appearing low in the southern evening sky. After June 11, the moon will be rising about midnight, only being seen in the a.m. hours. On June 13, the moon appears near the bright planet Jupiter. On June 19, the crescent moon will be over the brilliant planet Venus and the dull planet Mars in the eastern dawn. On June 22, the moon swings from the morning to the evening side of the sun. By June 24, a slender crescent moon may be seen low in the western dusk. On the evening of June 27, a crescent moon will appear near the planet Saturn. As June ends, the evening moon appears half full, again at its best for revealing its craters and mountains through binoculars or telescopes.

JUNE PLANETS – In early June, the brilliant planet Venus reaches its greatest angle from the sun, rising more than two hours before the sun. The planet Mars also appears near Venus in the eastern dawn. But Venus is more than 100 times as bright as Mars, owing to Venus' larger size and closeness to both Earth and sun. The planet Jupiter now rises in the early morning hours, rising about a half hour earlier each week. (By July, Jupiter will be seen in the late evening southeastern sky.) The planet Saturn is the only easily seen planet in the evening sky. Saturn is in Leo the Lion and seen in the southwestern evening sky as a steady point of light.

JUNE STARS – On June evenings, the Big Dipper's handle is at its highest in the north. Extend the Dipper's handle outward to the bright golden star Arcturus, which will be and the brightest star in view. In the east, the brightest evening star is white-blue Vega. Vega is the top star of the Summer Triangle, a trio of bright stars in the east. On moonless clear nights, the glow of the Milky Way can be seen running across the lower part of the Summer Triangle. Low in the southeast is the bright pink star Antares, marking the head of the Scorpion. In the southwest are two bright points, the star Regulus and the planet Saturn (on the left). Regulus will be twinkling while Saturn shines steadily.

Dr. Doyle writes this column for those who like to identify the brightest stars, planets, and sights in their backyards.

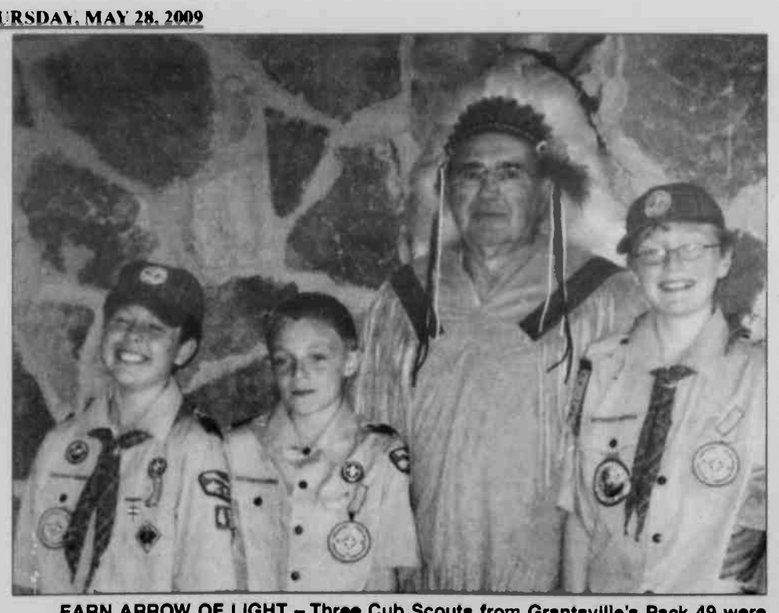

EARN ARROW OF LIGHT – Three Cub Scouts from Grantsville's Pack 49 were each recently awarded the Arrow of Light badge, the highest rank in Cub Scouting. The boys participated in numerous community service projects during the last five years, including food drives, Memorial Day services, fundraising for Pack 49, hiking trail cleanups, and native red spruce tree plantings at Swallow Falls State Park. They have also participated in many recreational scouting activities, such as hiking, camping, fishing, horseback riding, and swimming. Pictured from left are honorees Zachary Voelkel and David Bittinger Jr.; Terry Bolinger, unit commissioner of Potomac Council Boy Scouts of America; and honoree Kyle Klotz.

Church of God Will Host Final Call Ministries

The Loch Lynn Church of God will host Final Call Ministries next Wednesday, June 3, at 7 p.m.

According to Pastor Ivan Ackerman, Final Call Ministries, Overland Park, Kansas, has a mission of "bringing the hope of Jesus Christ to the world." Through worship and speaking, six young men travel across America taking the Christian message to churches and the streets, with a mission of inspiring and empowering churches to grow, and "speaking life into the downtrodden and broken."

"Their worship ministry, Don't Give Up The Ship, has a vision to bring life and hope to the broken through music, and to spur on the church in worship together towards an all deserving God," Ackerman said. "They feel music can break down barriers and reach audiences that would otherwise never step foot in a church."

The speaker is Austin Pruett, who according to Ackerman, "speaks with a passion about a relationship with a creator who desires more than just religion. His heart is for the outcast and the forgotten, and his mission is to inspire a generation of heroes for God."

Pastors Ivan and Cindy Ackerman, along with the congregation at Loch Lynn Church, invite the public to attend this special service. The church is located at 8649 Gorman Road, Loch Lynn, (beside WKHJ radio station). For more information, persons may telephone the church office at 301-334-3221.

FAIRCHILD
Johnson Memorial Company
Since 1905
Buy Direct from the Manufacturer & Save
Largest selection in the area.
Our quality and workmanship can't be beat.
Call for directions
1-800-562-1296
20 Salisbury Street Meyersdale, PA 15552

EAR, NOSE, THROAT & ALLERGY
Brian Hasslinger, M.D., P.A.
625 Kent Avenue, Suite 206
Cumberland, MD 21502
301-723-4851
Board Certified

CALL ABOUT OUR PEOPLE LOVE SHADE SALE

Is it any wonder people love shade?
It provides us with cool, refreshing comfort. And with more great awning systems than you'll find anywhere else, we've got the right one for you.
The Sun
We need it for life on Earth, but do you need it to drive you off your deck or porch? Let me show you how to protect & enjoy your time outside.
We now offer 3 Retractable Awning systems to fit any budget:
Solair Comfort– "Entry Level"
Solair Select– "Mid Level"
Solair Pro– "Top of the Line"
If a retractable is not right for you, we also offer frame awnings, window awnings & vertical shade systems. We also do any canvas project for your boat, home or business, & repairs on canvas.
Canvas Creations
P.O. Box 236
McHenry, MD
301-387-4192

Veterans Muster To Be Hosted By Legion Post 71

The Maryland Department of Veterans Affairs (MDVA) will conduct a free information fair for veterans benefits this Saturday, May 30, from 10 a.m. to 3 p.m. It will be hosted by American Legion Proctor-Kildow Post 71, Memorial Drive, Oakland.

Veterans, members of their families, and all other interested persons may stop in anytime during those hours to collect information on the benefits and services offered to Maryland veterans by federal, state, local, and nonprofit organizations.

The MDVA will have a Veterans Benefit Specialist available to assist with filing claims for disability and compensation. Representatives from other state agencies, veteran service organizations, veteran employment representatives, and members of local community organizations will also be present to provide information on their various programs.

For more information about Saturday's event, persons may telephone 410- 260-3838, e-mail cconroy@mdva.state.md.us or visit www.mdva.state.-md.us

Edwards Construction
WV044560 MHBR No. 3167

Garages and Pole Buildings
Steel and Shingle Roofs
Remodeling and Additions
Masonry - Bricks, Blocks, Stone
Concrete - Floors, Sidewalks
Decks, Drywall, Excavation
and more!
Call for your free estimate today!
Steve Edwards, Owner
Oakland, MD
301-616-6465

4-H Club News

TRAILBLAZERS
by Erika Ritchey, reporter

The May meeting of the Trailblazers 4-H Club was held at Crellin Elementary School, and there were 10 members present.

Jacob Zimmerman gave a tour of the Environmental Education Laboratory project. He explained the steps needed to purify the water that goes into Snowy Creek. He also explained how the Double Boom playground got its name.

After the tour, the meeting was held. The group discussed spring weigh-in and possible ideas for this year's fair booth.

The next meeting will be held at Herrington Manor State Park. The 4-H leader will call everyone with the exact day and time.

Following the meeting, the group had a picnic, played on the Double Boom playground, and went fishing.

JUST FOR GRADS—PHONES WITH HIGH IQ'S AND *low* PRICES
Get phones with lots of helpful features from U.S. Cellular.

SAMSUNG DELVE™ Touch Screen
$79.95*
After $50 mail-in rebate that comes as a Visa® Debit Card. Requires new 2-yr. agmt. and Premium Mobile Internet Plan. $30 act. fee may apply.
Use GPS with spoken turn-by-turn directions with Your Navigator.

LG BANTER™ QWERTY Keyboard
GET ONE FREE WHEN YOU BUY ONE FOR $49.95
After $50 mail-in rebates that come as Visa Debit Cards. Requires new 2-yr. agmts. and 3-mo. Unlimited Data Plans. $30 act. fees may apply.
Always be in contact with family and friends via e-mail and Text Messaging.
Includes Titanium and Lime Green faceplates

HTC TOUCH PRO™ SMARTPHONE
Touch Screen, QWERTY Keyboard and Windows Mobile® 6.1 Professional
SAVE OVER $300
After $70 mail-in rebate that comes as a Visa Debit Card. Requires new 2-yr. agmt. and Smartphone Plan. $30 act. fee may apply.
Stay in touch by using e-mail, the Internet, WiFi and more.

U.S. Cellular
believe in something better™
Discover the Difference: Put our network, products and customer service to the test for 30 days • Change your calling plan at any time during your service agreement without signing a new contract • Renew your contract and take advantage of new phone pricing before your current contract ends
Let us help you find a location: visit **uscellular.com** or call **1-888-BUY-USCC**
Things we want you to know: New two ar agreement (subject to early termination fee) and credit approval required. A $30 activation fee may apply. Regulatory Cost Recovery Fee applies: this is not a tax or government-required charge. Additional fees, taxes, terms, conditions and coverage areas apply and vary by plan, service and phone. Use of service constitutes acceptance of the terms of our Customer Service Agreement. See store for details or visit uscellular.com. Promotional Phone subject to change. U.S. Cellular Visa Debit Card issued by MetaBank pursuant to a license from Visa U.S.A. Inc. Allow 10–12 weeks for processing. Card does not have cash access and can be used at any merchant location that accepts Visa Debit Cards. Card valid for 120 days after issued. Unlimited Data Plans start at $9.95 per month. Premium Mobile Internet Plan is $19.95 per month. Smartphone Plans start at $24.95 per month. Application and data network usage charges may apply when accessing applications. **Contract Renewal:** Customers who have completed at least 18 months of a two-year agreement are eligible for promotional equipment pricing. See store for eligibility. **Mobile Broadband on 3G Network** only available with select handsets. **Kansas Customers:** In areas in which U.S. Cellular receives support from the Federal Universal Service Fund, all reasonable requests for service must be met. Unresolved questions concerning services availability can be directed to the Kansas Corporation Commission Office of Public Affairs and Consumer Protection at 1-800-662-0027. **30-Day Guarantee:** Customer is responsible for any usage charges incurred prior to return. Phone must be returned undamaged in the original packaging. Customers who have completed at least 18 months of a two-year agreement are eligible for promotional equipment pricing. Limited-time offer. Trademarks and trade names are the property of their respective owners. ©2009 U.S. Cellular

State Park Programs

DEEP CREEK LAKE STATE PARK/ DISCOVERY CENTER

The following activities have been scheduled for this week at Deep Creek Lake State Park. Programs and center hours are subject to change without notice. All programs meet or begin at the Discovery Center unless otherwise noted. Further information can be obtained by calling the Discovery Center at 301-387-7067, or by visiting the web site: www.dnr.state.md.us/publiclands/western/deepcreeklake.

Friday, May 29

• **8 a.m. – Let's Go Birding**. Participants will learn about local breeding birds with one of Garrett County's avid birders. Learn how to "bird by ear" and listen for distinctive songs while hiking through Friend's Delight property at Sang Run. Hikers should meet at the kayak parking lot at Sang Run, and should bring binoculars.

Saturday, May 30

• **11 a.m. – Wildflower Walk**. Guests will take a walk around the Discovery Center with the naturalist to learn the many species of flowers in the area. Participants may taste native wildflower tea and learn of some of the medicinal values of these plants.

• **2:30 p.m. – Critter Encounter**. Join the Discovery Center staff as the animals are all fed, including fish, turtles, and snakes. (30 min.)

Sunday, May 31

• **Noon, 1 p.m., and 2 p.m. – Hourly Encounters**. Join a naturalist at the top of each hour to meet one of the center's animals "up close and personal." Guests may meet at the front desk.

$25 OFF Any Service or Repair*
NO EXPIRATION DATE. *Cannot be combined with any other special.
New Construction, Service and Repair
Commercial and Residential
Radiant Floor & Snow Melt Expert
Over 25 Years' Experience Installing and Maintaining Plumbing and Heating Systems for Custom Homes
No Overtime Charges for Plumbing or Heating Emergencies
S.E. Green Plumbing & Heating
301-334-2323 or 301-501-7817

SUNDAY BINGO
Paper Package Deal—May 31
Regular Games Pay $50.00
Open to the Public
60 Players - Games Pay $60
70 Players - Games Pay $70
80 Players - Games Pay $80
Smoke Free
Doors open 11:30 a.m. Early Bird 12:55 p.m. Regular Games 1:00
This Week's Jackpots
Bonanza Bingo (59 Nos.) $1,318.00
Progressive Game (57 Nos.) $599.00
Mystery Number $98.00 + $
55 Number Game $500.00
Next Month's Bingo: June 7 & June 28
Refreshments & Good Food Available
PLENTY OF SEATS
Elks Lodge #2481 100 Elk St., Oakland, MD
For more information call 301-334-1119
No admission under age 18. Sponsored by B.P.O.E. #2481

MULCH
Mill Direct Hardwood Landscape Mulch
Premium Grade
100% Bark Double Ground & Aged
Hardwood Chips
Screened 100% Clean Wood Chips
Dry Saw Dust & Shavings
Above Prices are Picked Up @ our Plant & do not include Tax.
Please Call to Confirm Current Inventory
Single Axle Dump • Tri-Axle Dump • Dump Trailer
Loading Hours Monday Friday 7 AM - 5 PM, Saturdays 8 AM - 1 PM
Please Call to Confirm Delivery Charges & Scheduling
VISA
WP WOOD PRODUCTS, INC
Northern Appalachian Hardwoods Since 1990
8th Street Oakland, MD
301-334-9451

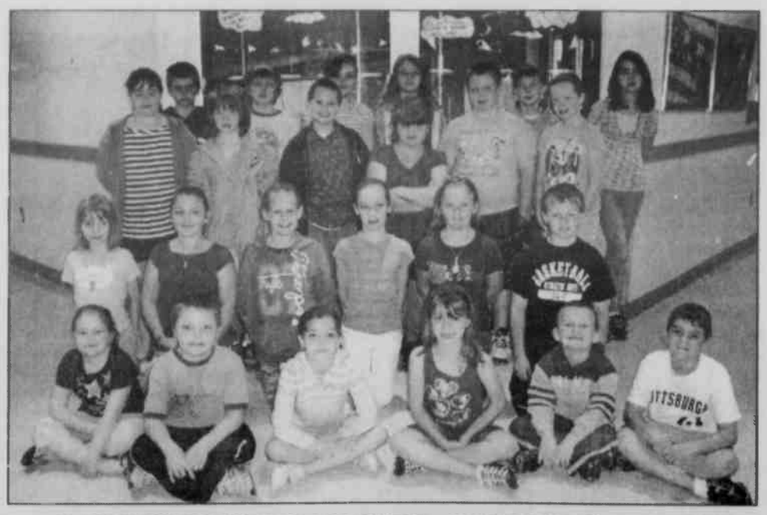

ACCELERATED READERS RECOGNIZED – Yough Glades Elementary School students were recently recognized for their progress in the Accelerated Reader Program. The program is designed for students to read particular books and take tests regarding the comprehension of their selection. Students accumulate points in return with which they are able to purchase items from the accelerated reader store periodically throughout the school year. Their names are also placed in a point club displayed at the school. Above, beginning with the front row, are Lauren Helbig, 15 pts.; Garrett Lloyd, 25 pts.; Jessica Bow, 15 pts.; Madison Shaffer, 15 pts.; Jeremiah Sines, 15 pts.; and Luke Adams, 15 pts. Second row: Sheyenne Tichnell, 25; Lauryn Moon, 15; Jordyn Sines, 50; Brooke Davis, 15; Tailor Mayne, 15; and Talon Uphold, 15. Third row: Chelsie Murray, 15; Cheyenne Biser, 15; Matthew Thomas, 15; Rebecca Johnson, 15; Ronnie Schrock, 25; and Jessica Thayer, 25. Fourth row: Dakota Hinebaugh; James Lewis, 25; Hannah Wotring, 15; Katie Keefer, 15; and Payton Dixon, 15. Not pictured: Mariah Riley and Kristen Kight, 15. Below, from left, are Madison Sweitzer, 10; Randall Ervin, 5; Noah Slaubaugh, 5; Victoria Jiminez, 5; Haley Bosse, 5; and Nathan Sweitzer, 5. Second row: Halley Stemple, 10; Colton Stahl, 10; Ethan Schroyer, 5; Alison Meeks, 10; Kimberly Stemple, 10; and Zane Thomas, 5. Third row: Alexx Grady, 5; Evan Lewis, 5; Jacob Schrock, 5; Declan McCann, 5; Ethan Swartzentruber, 10; and Hannah Mayne, 10. Fourth row: Regan Harvey, 10; Shanle Gnegy, 5; Connor Kisner, 5; Keaton Upton, 5; Roger Dixon, 10; and Jason Hale, 10. Fifth row: Sunni Royce, 10; Brianna Hartsell, 5; Quinn Thomas, 5; Victoria Friend, 10; Zendil Bittinger, 10; Anthony Cogley, 10; and Sydney Sisler, 10.

Earns Doctorate Of Pharmacy

Kristen Marie Rollman recently graduated from Shenandoah University, Winchester, Va., with a doctorate of pharmacy. She was among 71 students awarded degrees from the Bernard J. Dunn School of Pharmacy.

Kristen is the daughter of Bob and Nancy Rollman, Mtn. Lake Park, and the granddaughter of James Rollman, Oakland, and Margaret Fisher, Frostburg. She has accepted a position in Winchester with Walgreens.

Multiple Arrests Reported By NRP

The Maryland Department of Natural Resources Police (NRP) reported a number of alcohol-related arrests in Garrett County over the Memorial Day weekend.

Seven mdividuals were charged on Friday and Saturday in Savage River State Forest with possession of alcohol by a person under 21 years of age. They were: Kyle Robert Hartman and Gregory Allen Clark II, both of Keyser, W.Va.; Jessie Charles Bradley and Christopher Tyler Dawson, both of Piedmont, W.Va.; Patrick Gregory May, Annapolis; Austin Ryan Willis, Cresaptown; and Christopher David Saweikis, Westernport.

David Richard Grady II of Piedmont and Nathan Aaron Keplinger of Burlington, W.Va., were charged with providing alcohol to minors.

Also on Saturday at the Governor Thomas Overlook, Stephanie Marie Dolly was charged with possession of alcohol by a person under 21 years of age.

Awarded Degree From Frostburg With Perfect 4.0

Laura Skipper graduated summa cum laude with a perfect 4.0 grade point average from Frostburg State University on Saturday, May 16. She majored in psychology and minored in sociology.

Skipper was awarded the Chris Marie Baxter award by vote of her professors, given annually to the student in the psychology department who makes the greatest contribution to research to the university.

While at Frostburg, she was inducted into Psi Chi, the psychology honor society. She was involved in implementing a primate lab, where behavioral research is done by observing cotton top Tamarin monkeys, and she was also chosen to work as a ULA, assisting students taking an introductory psychology course online. She worked as a summer intern at West Virginia University, using digital MRI imaging to do human brain mapping.

Skipper has been first author on several posters which she presented at the Eastern Psychological Association conferences in Boston and Pittsburgh. In June, she will travel to San Francisco to present a poster at the meeting of the Organization for Human Brain Mapping.

LAURA SKIPPER

She will continue her education at Temple University, Philadelphia, to pursue a doctorate in cognitive psychology, and she will be doing research using fMRI techniques.

Laura is a 2005 graduate of Southern High School and is the daughter of Rev. John and Kathy Skipper of Oakland.

Law Offices of Gary Harriger, LLC
• BUSINESS & EMPLOYMENT LAW
• REAL ESTATE
• CONTRACT & LEASES
• ESTATE PLANNING & WILLS
148 Main Street
Grantsville, MD 21536
301-895-3331
Fax: 301-895-4430
gharriger@allshorettitle.com

Pre-Season Sale
While They Last!
$727.00 ONLY
No Payments Til Spring Til 2010
Free Shop at Home Service
19x31x4
Includes: Deck, Ladder, Filter & Fencing
Call: 800-581-3785
Complete Line of Above Ground Pools
FREE Auto-Vac w/every pool installed by May 30, 2009

Lipscomb Lawn Products
(304) 735-3017
Made in the USA! Support Amer
Get Attached... Get It Done!!
USA VENTRAC VERSATILITY BY DESIGN
FROM A TO Z, COMMERCIAL OR RESIDENTIAL. SPRING, SUMMER, FALL OR WINTER, TO GET IT DONE...
Get A Ventrac!
30 different attachments available!

Angela M. Sincell
Professional Wedding Photographer
Also available for portraits, bridal & baby showers, engagements, events & parties.
schedule a consultation
443-824-4534
asincell@earthlink.net

Garrett County Center for Behavioral Health
Offices in Oakland and Grantsville
• Child and Adult Psychological Services
• Individual and Group Counseling
• Drug and Alcohol Treatment
• Family Therapy
• Medication Management
• Insurance Payments Accepted
• Maryland Medical Assistance Program
• Sliding Fee Scale Available
www.garretthealth.org
301-334-7680 or 301-895-5355
Serving the Community as Part of the Garrett County Health Department Since 1967

CHURCH CALENDAR

APOSTOLIC

Apostolic Church of Oakland. Rev. Aaron Phillips, Pastor. SS 10 am; Wor. 11 am; Bible Study Wed. 7 pm.

New Beginnings Fellowship Church. Oakland. Pastor Russell and Jeanne Liller. Sunday 10 am & 6 pm; Wed. 7 pm 2nd & 4th week; youth serv. Call 301-334-9638 for directions.

ASSEMBLY OF GOD

Cornerstone Assembly of God, US 219, Boynton, Pa., Pastor Thomas Twigg, 814-662-4235. SS 9:30 am; Wor.10:30 am; Sun. eve. ser. 6 pm; Wed. fam. night & Bible study 7 pm.

Crellin Assembly of God, Rev. Pete Miller, Pastor. SS 9:45 am; Wor. 10:45 am and 6 pm; Prayer meet. Mon. 7 pm; Prayer and Bible study, Missionettes and Royal Rangers, PowerSource Youth Minist., Wed. 7 pm.

Glendale Assembly of God Church. David P Goldizen, Pastor. SS 10 am; evening Wor 6 pm; Thurs. evening wor. 7 pm.

Good Tidings Assembly of God, Location Rd., St. George, WV. Iris V. Skipper, Pastor. SS 10 am; Wor. 7 pm & Fri. 7:30 pm, Cottage Prayer Meet. Tues. 7:30 pm.

Hiway Assembly of God, Rt. 38, Kitzmiller. 304-693-7249. Rev John Friend, Pastor. SS 10 am; Sun. eve. ser 6 pm; Wed. night ser. 7 pm.

Kitzmiller Assembly of God, Rev. Lee R. Robertson, Pastor. SS 10 am; Wor. 11 am; Eve. Wor. 7 pm; Prayer & Praise ser. Wed. 7 pm.

Lakeside Assembly of God, Rev. Robert W. Collette Sr., Pastor. SS 9:30 am; Wor. 10:30 am; Evang. ser. Sun. 6:30 pm; Bible Study Wed. 7 pm.

Maple Grove Assembly of God, Horse Shoe Run, WV., Rev. Shaun Roberts Pastor. SS 9:30 am; Fam. Wor. 10:30 am and 6:30 pm; Wed. Bible study 6:30 pm, Choir 7:30 pm.

Maranatha Assembly of God, 176 Springs Rd., Grantsville, 301-895-5300. Pastor John J. Munley. SS 9:30 am; Sun. Worship 10:30 am & 6 pm.

Mt. Top Christian Assembly, 2655 Md. Hwy., Oakland. SS 9:30 am; Wor and Children's Church 10:30 am; Evening worship 6 pm; Wed. Bible Study 7 pm. Rev William E. Helton.

Rocky Drean Assembly of God, Bray School Rd. Rev William C. Skipper. Pastor. SS 9:45 am; Wor. 10:45 am & 7 pm; Wed. ser. 7 pm.

Terra Alta Assembly of God, Rev. Robert Travis. Pastor SS 10 am; Wor. & Child's Church 11 am; Evang. ser. 7 pm; Adult Bible Study & Youth ser. Wed. 7 pm.

Walnut Bottom Assembly of God. Rev. George Tichinel. SS 10 am. evening Wor. 6 pm and Wed. 7 pm.

BAPTIST

Deep Creek Baptist Church. Dr. Ben J. Lahay, Pastor SS 9:45 am; Wor. ser. 11 am and 6 pm; Bible Study & Prayer Wed. 6 pm. www.deepcreekbc.com.

Ferndale Baptist Church, Rt 219. 3 mi. N. of Oakland. Child's SS 9 am; Wor ser 10 am.

Harvest Baptist Church, off Rt 495. Jennings Rd. Alan Birkby, Pastor phone, 301-895-5556. SS 9:30 am, Wor. and children's church, 10:30 am.

Little Meadows Baptist Church, Grantsville Pastor Michael Lashbaugh, 301-895-4200. SS 9:30 am. Wor. 10:45 am & 6 pm. Bible study by Darlene Mealy. Wed. 7 pm.

Mtn. Lake Independent Baptist Church. 1005 Broadford Rd. Dennis L. Leatherman, Pastor; www.mlibc.org. SS 9:45 am; Wor. ser. 10:45 am & 7 pm & Wed. 7 pm.

New Testament Baptist Church. 710 Dung Hill Rd., Grantsville. 301-895-4001, Tony Wilburn. Pastor. SS 10 am; Worship 11 am and 7 pm; Wed. Eve. Bible study 7:30 pm.

Pleasant View Baptist Church. 2 mi. S. of Oakland. Rt 219. Wally Weeks, Pastor. Mark Weeks, Wor. Pastor. 301-334-8515. Sun. Wor. 10:15 am, Bible Study 9 am; Family Minist. Wed. 6 pm.

Rush Baptist Church, 1985 Old Morgantown Rd. West, near Friendsville. Rev. Ray Perkins, Pastor. SS 9:45 am; Wor. 11 am.

Victory Baptist Church, 3 miles W. of Oakland, Rt. 39, near Crallin. SS 10 am; Wor. 11 am & 7 pm & Wed. 7 pm.

BRETHREN

Asher Glade Church of the Brethren, Rt. 42, N. of Friendsville. Edwin Moore, Pastor. 1-724-425-9792. SS 10 am; Wor. 11 am.

Bear Creek Church of the Brethren, Brethren Church Rd., Accident. Pastor Kevin Staggs. SS 9:30 am; Wor. 10:30 am.

Bathesda Church of the Brethren, Rt. 495, Grantsville. SS 9:30 am; Wor. ser. 10:30 am.

Brookside Church of the Brethren, Rt. 50, Aurora, W.Va. Rev Scott Rush, Pastor. SS 10 am; Wor. 11 am.

Cherry Grove Church of the Brethren, 3992 Chestnut Ridge Rd., Grantsville, Tom Wegman, Pastor, 814-662-9311. SS 9:30 am; Wor. ser. 10:30 am.

Fairview Church of the Brethren, 4 mi. off Rt. 50. David C. Moon, Pastor SS 10 am; Wor. 11 am.

Gortner Union Church of the Brethren-Mennonite. Rev. Steven Sauder, Pastor. SS 9:30 am; Wor. ser. 10:30 am.

Grace Brethren Church. 3 mi. S. of Accident on Bumble Bee Rd. SS 10 am; Wor. 11 am.

Laughlin Church of the Brethren, Pastor Harry Paterson. Amish Rd., Grantsville. SS 9:30 am; Wor. 10:30 am.

Laurel Glen Church of the Brethren, Old Mill Rd., Cranesville. Rev Donald Forrester, Pastor. SS 10 am; Wor. 11 am.

Maple Grove Church of the Brethren, Maple Grove Rd. Worship 10:30 am.

Maple Spring Church of the Brethren. SS 10 am; Wor. 10:45 am.

Markleysburg Church of the Brethren. Main St., Markleysburg, Pa., 724-329-8155. SS 10 am; Worship 11 am.

Mt. Grove Church of the Brethren Rev Curtis Ketterman, Pastor. Wor. ser. 10:30 am.

Oak Grove Church of the Brethren, Sang Run Rd. Pastor Philip Matthews, 301-334-1248; church 301-387-7502. SS 10 am; Wor. 11 am.

Oak Park Church of the Brethren, 110 Church Lane, Oakland, 301-334-2243. SS 9:30 am; Wor. 8:15 am, 10:30 am.

Pine Grove Church of the Brethren, Swallow Falls. Don Matthews, Pastor. SS 10 am; Wor. 11 am.

Locust Grove Church of the Brethren, Bismarck Rd., Mt. Storm. Revival 9/21-9-26. Wor. ser. 11 am, 7 pm.

CHURCH OF CHRIST

Oakland Church of Christ. 1300 Memorial Dr., Oakland, 301-334-1501. SS 9:30 am; Wor. 10:30 am & 6 pm & Wed. 7 pm.

EPISCOPAL

Emmanuel Episcopal Church, 301 S. Mineral St., Keyser, WV. 304-788-4475. The Rev Joe Mackov, Rector. Holy Euch. & sermon 10 am Sun.; Wed. Healing ser. 10:30 am.

St. John's Episcopal Church, Rev. Chip Lee, Rt. 135, Deer Pk. SS & Holy Euch. 9 am.

St. Matthew's Episcopal, 2nd & Liberty St., Oakland. "Church of Presidents." Holy Euch. Sun. 8 & 10:45 am Rev. Chip Lee, Rector.

St. Michael's Episcopal Church. 107 McDonald St., Kingwood, WV. Rev. Alan Jenks, Vicar. Holy Euch. ser. 10 am.

EVANGELICAL FREE

Faith Evangelical Free Church, 1009 MD Hwy., Mtn. Lake Pk., 301-334-4172. SS 9:30-10:30 am; Wor. ser. 10:45 am; Pioneer Club during sch. yr. Wed. Jr. & Sr. High 6:45-8 pm at the church. Wed. pr. meeting 7 p.m.

GOSPEL CHURCH

Full Gospel Church, Blaine, WV. Rev. George Tichinel, Pastor. SS 10 am; Sun. Night ser. 6 pm; Wed. Bible study 6:30 pm.

Independent Full Gospel Revival Center, Loch Lynn Hts. SS 10 am; Wor. ser. 6 pm; Wed. Wor ser. 6:30 pm.

Savage River Full Gospel Church, Rev. Charles Braithwaite, Pastor. SS 10 am; Sun. ser. 6:30 pm; Wed. ser. 7 pm.

CHURCH OF GOD

Bayard Church of God, Bayard, WV. Rev William McCallister. Pastor. SS 10 am; Wor. ser. 11 am; Sun. & Wed. ser. 6:30 pm; Prayer meet. Thurs. 6 pm.

The Church of God of Prophecy, 25 Back Street, Deer Park. 301-334-2440, Jimmy Dean Bently, Pastor. SS 10 am; morn. wor. 11 am; eve. wor. 7 pm; Wed. eve. ser. 7 pm.

Fresh Fire Church of God. Rt 219 & Rt. 50, 301-334-6500. Tom & Sandy McGinnis, pastors. SS 10 am; Sun. Wor. 11 am & 7 pm Prayer serv. Thurs., 7 pm.

Gorman Church of God, at 7301 GW Hwy., Oakland. 301-334-4110. William Rhodes, pastor. SS 10 am; Church ser. 11 am; Eve. ser. 6 pm; Tues. Bible study 7 pm.

Jennings Church of God, Rev George Plants, Pastor. SS 10 am, Preach. 6 pm; Sat. Prayer meet. 6 pm; Wed. Bible study 6 pm.

Laurel Run Church, Friendsville, SS 10 am. Wor. ser 10:45 am, Prayer meeting every Mon. 6:30 pm. 304-379-4328 Pastor Craig Bolyard.

Loch Lynn Church of God, Revs. Ivan and Cindy Ackerman, Pastors. SS 9:45 am; Wor. 10:50 am and 6 pm; Wed. service 7 pm.

Sand Spring Church of God. Fearer Rd., Friendsville, 301-746-5675, Nevin Umbel, Int. Pastor. SS 9 am. Wor. ser. 10:15 am, Bible Study Wed. 7 pm; Women's Minist. 1st Wed 10 am Choir practice Wed 6 pm.

INDEPENDENT

Creation for Christ Min., 301-334-3133. Rt. 219 S. Glenes Dumire, Pastor. Sun Wor. 7:30 pm, Wed. prayer meet. 7:30 pm.

Crossroads, every Sunday at Garrett 8 Cinemas. 9:15 am Interactive worship. Children's Church is available for nursery through age 10. Dave Marsh, pastor. 304-599-2341.

First Christian Church. Friendsville. John Hinton, Evang. SS 10 am, Wor. & Com. 11 am.

Freedom Chapel. Bear Creek Rd. near Friendsville. Pastor Phil Smith, 301-746-5172. SS 10 am, Wor. ser. 11:15 am, Bible study Tues. eve. 6 pm.

Grace Bible Church, 28000 Garrett Hwy., Accident. Larry Glotfelty, Pastor, 301-746-8635. SS 10 am; Wor. ser. 11 am & 7:00 pm; Prayer Meet. & Bible study Wed. 7:30 pm.

House of Love, 104 E. Center St., Oakland. Pat & Libby Malone, 301-707-0272. Gath. Sun. 10 am; home mtg. Thurs. 7 pm.

Mercy Chapel, Pastor Daymond Schmuck, 902 Mill Run Rd., 5 mi. N of Friendsville. Wor. ser. Sun. 10:30 am. Bible study.

New Life Christian Church. Roger Kitzmiller, Pastor. 3 mi. N of Oakland, off Rt. 219 on Nest Lick Acres Rd. SS 10 am; Wor. ser. 11 am; Prayer Meet. 7 pm Wed.

Sang Run Christian Center, Sang Run Rd., Joe Spiker, Pastor. 301-387-6142. SS10 am; wor. 11 am, Bible study every 3rd Wed. 7 pm.

St. John's Christian Church. Grantsville. Pastor Jerry Rogers, 301-895-5256. SS 9 am; Coffee time 10 am; Wor. ser. 10:30 am.

St. Paul's Wilhelm Church, 531 Rock Station Rd., Meyersdale PA. Pastor Tommy Holliday, 814-662-4555. Wor. 9 am; SS 10 am.

Western Md. Christian Center, Mike Robinson, Pastor. 827 1st Ave., Friendsville 301-746-5715. Sun. Fellowship & Children's C.L.U.B. house 10 am; Eve. Wor. Sun. 6 pm; Disc & Youth(13-18) Wed. 7 pm.

World Lighthouse Worship Center, Grantsville. Dewayne Johnson, Pastor. 301-895-3868. Sun. wor. 10 am & 6 pm, Tues w/youth & teens 7 pm Nursery avail.

Divine Hope Church @ Loch Lynn Church of God. Mel Menker, Pastor, 301-533-6780. Wor ser 9:00, 10:30 am, SS 9 am Nurse avail. 10:30 www.divinehopechurch.com

JEHOVAH'S WITNESSES

Kingdom Hall of Jehovah's Witnesses, 325 Weber Rd., Oakland. 301-334-8301, Delmus Evans presiding. Pub. Disc., Sun. 10 am. Watchtower 10:35 am. Wed. night meetings, Cong. Bible Study 7:15, Theo. School 7:46, Service meetings 8:20

LATTER-DAY SAINTS

The Church of Jesus Christ of Latter-Day Saints. 1022 John Dr., Oakland. Contact Gary Galloway, home 304-259-5565; office 301-334-9552. Sacrament meet. 10 am.

LUTHERAN

Accident Evangelical Lutheran Parish. Roland E. Nairn III, Pastor. **St. John's**, Cove. Wor. 8:30 am; SS 9:30 am; **Grace**, Friendsville. SS 9 am; Wor. 9:45 am; **St. Paul's**, Accident, SS 9:30 am, Wor. 11 am.

Bittinger Lutheran Parish, Randolf Richardson, Pastor. 301-245-4202. **St. John's**, Meadow Mt. Wor 8:30 am; **Emmanuel**, Bittinger, Wor. 10 am; SS 8:45 am; **Zion**, Jennings, Wor. 11:30 am.

Christ Lutheran Church 180 Main St., Grantsville. David E. Fetter, Pastor. Wor. ser. 11 am; Holy Euch. 5/17, 6/21.

Evangelical Lutheran Church. 2706 Greenville Rd., Meyersdale. Pa. David E. Fetter, Pastor. Wor. ser. 9:45 am; SS 8:45 am; Holy Euch. 5/10, 6/14.

St. John's Lutheran Church. 104 Union St., Salisbury, Pa. David E. Fetter, Pastor. Wor. ser. 8:30 am, SS 9:45 am, Holy Euch. 5/3, 6/7.

St. John's Evangelical Lutheran Church, (LCMS), 1065 Cove Rd. Accident, 301-746-8466. Trad. wor. 9 am, SS & Bible cl. 10 am.

St. John's Lutheran Church, Red House. Rev. Marjorie E. Lauver, Pastor, phone 301-334-4776. SS 9:45 am, Wor. ser. 11 am.

St. Paul's Lutheran, Aurora, WV. Rev. Marjorie E. Lauver, Pastor. Wor. ser. 9:30 am; SS 8:45 am.

St. Mark's Lutheran Church, 6 S. Second St., Oakland, 301-334-2668. Rev. Dr. C. Scott Robinson, pastor. SS 8:45 am; Wor. ser. 10 a.m; Wed. Adult forum 6:15 pm, Evening Wor. 7 pm.

Shepherd of the Hills Lutheran Church, 19741 Garrett Hwy., (at Garrett 8 Cinemas), 301-387-0400. Rev. Donald R. Thomas. Wor. ser. 9:30 am; SS 10:45 am.

Zion Lutheran Church (LCMS), Accident. Rev Keith M. Clow, Pastor. SS & Bible Class 9:30 am; Wor. ser. 10:30 am.

Christ Luthern Church, 180 Main St. Grantsville. Wor. ser. 8:30 am (except Easter). Holy Euch. 4/12, 9:30 am.

Evangelical Lutheran Church, 2706 Greenville Rd., Meyersdale. Wor. ser. 11 am, SS 10 am, Holy Euch. 4/12, 11am Good Fri. Par. Lit. 4/10, 7:30 pm.

St. John's Luthern Church, 104 Union St., Salisbury, PA., Wor ser. 9:45 am, SS 11 am (except Easter), Holy Euch. 4/12, 7:30 pm, Maundy Thurs. Par. Euch., 4/9, 8:30 am.

MENNONITE

Cherry Glade Mennonite Church, 4 mi. E. of Accident on Accident-Bittinger Rd. Barry Maust, Pastor, Titus Beitzel and Danny Tice, Assoc. Pastors. SS 9:30 am; Wor. ser. 10:30 am Anthony Lehman, Youth Pastor. SS 9:30 am, Wor. ser. 10:30 am.

Glade Mennonite Church, Accident-Bittinger Rd & Rock Lodge Rd. Phone 301-245-4285. Pastor Brent Siegrist SS 9:30 am, Wor. 10:30 am.

Gortner Union Church of the Brethren-Mennonite Rev. Steven Sauder. Pastor. SS 9:30 am; Wor ser. 10:30 am.

Maple Glen Mennonite Church, Grantsville. Pastor Phil Moser. SS 9:30 am; Wor. 10:30 am.

Meadow Mountain Mennonite Church, Rt. 495 near Dry Run & Glendale Rd. Duane Frederick, Pastor. SS 9:30 am; Wor. ser. 10:30 am.

Oak Grove Mennonite, Pastor Tim Fetterly. On Zehner Rd., 3 mi. W. of Grantsville by Rt. 40. SS 9:30 am; Wor. ser. 10:30 am.

Red Run Mennonite Church, Meyersdale Rd., 301-264-3039. Rev Carlos Reyes, Pastor. Wor. 10:30 am; SS 9:30 am.

NAZARENE

Church of the Nazarene, Rev Art Evans, study 301-334-2251. 207 S. 8th St. Oakland. SS 9:45 am; Wor. 10:45 am; Sun. eve. ser. 6 pm prayer, praise & study Wed. 7 pm.

Kingwood Nazarene Church, 125 Wellsley St., Kingwood, WV. SS 9:45 am; wor. 11 am; Sun. eve. serv. 6 pm; Caravan (Sept.-May) & Bible study Wed. 7 pm.

PENTECOSTAL

Calvary Tabernacle, Accident. Rev. Larry Wallbrown, Pastor. SS, 10 am; Evang. Ser., 6 pm & Wed. 7:30 pm.

Friendsville United Pentecostal Church, Rev Marshall Bittinger, Pastor. SS 10 am; Evang. ser. 6 pm; Mid-week Wed. 7 pm.

Pentecostal Holiness, Corinth, WV. Revs. Paul and Cathy Snyder, Pastors. SS 10 am; worship 8:30 am,11 am & 6 pm; Adult Bible study & youth serv. Wed. 7 pm.

PRESBYTERIAN

First United Presbyterian Church, Terra Alta. Donna Lee Shogren, Moderator. Wor. ser. 9:30 am.

Mt. Storm Presbyterian Church, Rev. Paul A. Smith, 304-693-7546. Wor. ser. 9 am; SS 10 a m.

REFORMED

Grace Reformed Church, Pastor Robert Bonser, 301-334-5635, meets at St. Matthew's Episcopal Church at S. 2nd and Liberty Sts., Oakland for 9:15 am worship.

ROMAN CATHOLIC

St. Anne's Catholic Church, Rt. 40, Grantsville. Mass Sun. 9:30 am.

St. Peter the Apostle Catholic Church, Oakland. Rev. Donald J. Parson. Phone: 301-334-2202. Oakland: Sat. 5:45 pm; Sun., 9:00 am.

St. Peter at the Lake 1140 Mosser Road, McHenry. Mass Sat. 4:00pm, Sun. 11 am (5/24-autumn glory).

SEVENTH-DAY ADVENTIST

Mountaintop Seventh-Day Adventist Church. Between DCL & Oakland, Geoff Starr, Pastor, 301-387-9532. Sat. Sab Sch. 9:30 am; Wor. Hr. 11 am.

UNITARIAN/UNIVERSALIST

UU Fellowship of Greater Cumberland, 211 S Lee St., Cumberland. Church sch. & serv. 10:45 am Sun.

UNITED BRETHREN

Crellin United Brethren in Christ, Ed Calhoun, Pastor, 301-334-1870. SS 9:45 am; Wor. ser. 10:50 am and 6 pm; Youth Gr. 6 pm Sun; prayer meet & Bible study 7 pm Wednesday.

Underwood United Brethren Church, Marty Wilt, Pastor, 301-387-7109. Wor. ser. 9 am; SS 10:15 am; Sun. Eve. ser. 6:30 pm; Thurs. Bible Study, 7 pm.

UNITED CHURCH OF CHRIST

St. John's United Church of Christ, Salisbury, Pa. Wanda Lester, Pastor. 814-662-4281. Wor. Serv. 9:45 am, SS 10:45 am.

Trinity United Church of Christ, New Germany. Wanda Lester, Pastor 814-662-4281. Wor. 11 am, SS 9:45 am.

UNITED METHODIST

The United Methodist Church, Garrett Highland Charge, Rev. Joe Robinette, Pastor. Phone 301-533-0999. **Crellin**. Wor. ser. 10 am, SS 10:45 am; **White Church**: Wor ser. 11 am; SS 10 am, **Deer Park**: Wor. ser. 9 am; SS 9:45 am; **Kurtz Chapel**: Sun. Wor. ser. 8 am.

Aurora United Methodist Charge. John Foy, Pastor. **Amboy**: Sun. 9:45 am 1st & 3rd Sun.; 8:30 am 2nd & 4th Sun. **Aurora**: Wor. 11 am1st, 2nd, 3rd Sun.; 9:45 4th Sun. **Bethel**: 9:45 am 2nd Sun.; 11 am 4th Sun. **Stemple Ridge**: 8:30 am 1st & 3rd Sun.

Bethel United Methodist Church, Mtn. Lake Park. Rev. Richard Hogg Jr., 301-334-4488. Church SS 9:30 am to 10:30 am; Wor. ser. 10:45 am w/Nursery (Infant to 5 years).

Bloomington United Methodist Charge: Rev. Michael Ludle, Pastor. 301-359-3551. **Mt. Zion**: Wor. 8:30am. SS; 9:45am. **Chestnut Grove**: Wor. 9:45 am; SS 11am. **Bloomington**: Wor. 11am SS 9:45am. Bible studies throughout week.

Cranesville United Methodist Charge. Alan J. Granofsky. **Faith Church**: 304-789-2332. Wor. 10 am; SS 11 am; Bible study Wed. 7:30 pm.

Deep Creek United Methodist Ministries: Rev. R. Samuel Wachter, Pastor, 301-387-6832, Children's Adv 1st & 3rd Friday 4pm. **Hoyes Church**, Hoyes Rd., Wor. 9 am; SS 10 am; Bible study Tu. 1 pm; UMW 7 pm 1st Th; Children's adv. 2nd Tu. 4 pm. **Paradise Church**, Sand Flat Rd. Wor. 10:30 am; SS 11 am.

Friendsville United Methodist Charge. Rev. Sarah Snyder, Pastor, phone 301-746-5251. Sun. Morn. Wor. ser.: **Blooming Rose** 9 am; SS 10 am; **Selbysport** 10 am; SS 9 am; **Friendsville** 11 am; SS 10 am.

Mt. Storm/Bayard Charge. Rev. Mary Radford, Pastor **Bayard**: SS 10 am; Wor. ser. 11:30 am. **Mt. Storm**: Wor. 9:45 am; SS 9 am.

Grantsville United Methodist Charge. Rev William Durst, Pastor, 301-895-5201 or 301-746-7049. **Jennings**: Wor. 9:30 am; SS 10:30 am; Women's meet. 7 pm 2nd Mon. **St. Paul's**: Grantsville. Wor. 10:30 am; SS 9:30 am; UMW, 7:30 pm 3rd Wed. **State Line**: Wor. 8 am; SS 9 am; Women's meet 3rd Mon. 7 pm.

Kitzmiller Mt. Bethel United Methodist. Rev. Joyce Anderson, Pastor. Wor. 9:30 am; SS 10:30 am; Bible Study & Prayer meet. Wed. 7 pm.

McHenry United Methodist Church. Rev. Dr. Earnest Watkins, Pastor. Mosser & Bumblebee Rds. Parsonage, 301-387-9059. Wor. 11 am; SS 9:45 am Choir practice Wed. 7 pm w/child care. Fellowship dinners monthly. Call for dates of youth ministry events.

Northeast Garrett United Methodist Charge, Rev Daniell Agnew. Pastor, 301-689-9835. **Emmanuel**: Pocahontas Rd. & Rt 40. Worship 9:30 am; SS 10:30 am; UMYF 1st Sun. at 6 pm; UMW 2nd Wed. at 7 pm; UMM 7:30 am 2nd Saturday at the Casselman. **Mt. Zion**, Route 40 & Longstretch. SS 9:45 am; Wor. ser. 11 am; UMW, 1st Wed. at 7 pm.

Otterbein United Methodist, Swanton. Rev Joyce Anderson, Pastor. SS 9:45 am; Wor. ser. 11 am; Bible study & prayer. meet. 7 pm Thursday.

St. Paul's United Methodist Church, 4th & Oak Sts., Oakland. Rev T. Patrick Kerr, Pastor. Wor. ser. 8:30 and 10:45 am; Childrens SS 9:15 am; Adult SS 9:30 am.

Terra Alta First United Methodist Church, 303 W. State Ave., Rev. Michael Daniels, Pastor SS 9:45 am; Wor. 11 am.

Terra Alta Wesleyan Church, Rev. Steve White, Pastor. SS 10 am; Worship ser. 11 am & 6 pm; Bible study Wed. 7 pm.

Trinity United Methodist Church, 3rd & State Sts., Terra Alta, WV. Tim Kelley, Pastor. SS 10 am; Wor. 11 am; Eve. Bible study 7 pm; Wed. Bible study 7 pm.

Elk Garden United Methodist Charge, Pastor Melvin Ross Glotfelty, 301-387-6118. **Cross Church** Wor. Ser. 9 am, SS 10 am. **Elk Garden** SS 9:30 am, wor. ser 10:15 am. **Nethken Hill** SS 10 am, wor. ser. 11am.

Bath Time

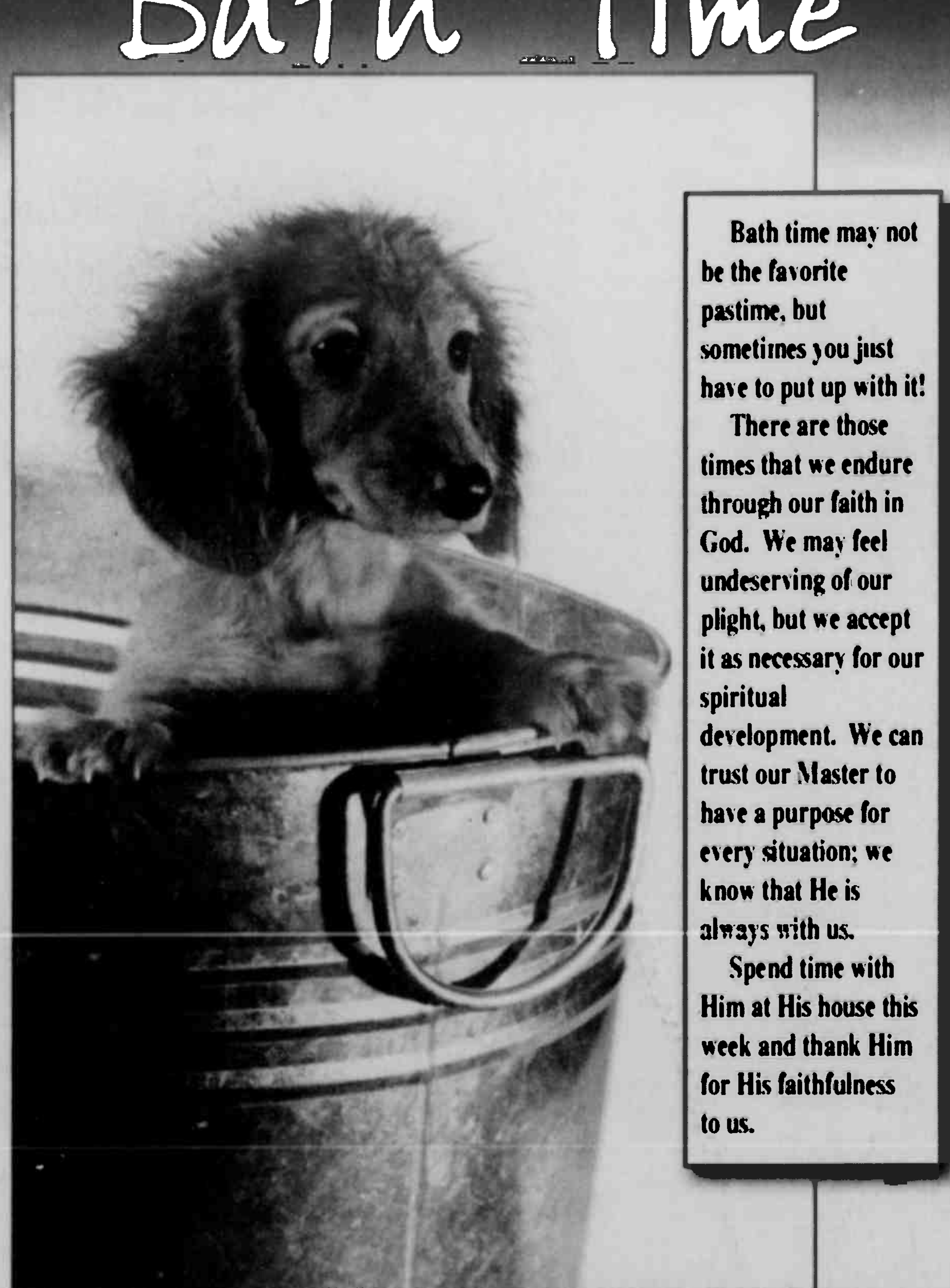

Bath time may not be the favorite pastime, but sometimes you just have to put up with it!

There are those times that we endure through our faith in God. We may feel undeserving of our plight, but we accept it as necessary for our spiritual development. We can trust our Master to have a purpose for every situation; we know that He is always with us.

Spend time with Him at His house this week and thank Him for His faithfulness to us.

© istockphoto.com

Sunday	Monday	Tuesday	Wednesday	Thursday	Friday	Saturday
Numbers	Joshua	Joshua	Joshua	Joshua	Ezekiel	Joel
27.12-23	1.1-18	2.1-24	23.1-16	24.1-28	34.1-31	2.28 – 3.8

Scriptures Selected by The American Bible Society

Copyright 2009. Keister-Williams Newspaper Services, P. O. Box 8187, Charlottesville, VA 22906, www.kwnews.com

These firms invite you to a House of Worship each week

SISLER LUMBER CO., INC.
"Buyers of Standing Timber"
PO Box 40, New Creek, WV 26743 304-788-7590

HELBIG'S RT. 560 CARPET
and carpet cleaning
301-334-9598 Rt. 560, Oakland

PRECISION OPTICAL of OAKLAND
J.V. Jones, O.D.
888 Memorial Dr., Oakland 301-334-1016

G&W LUMBER
Kitchen & Bath Center
Rt. 219, Accident 301-245-4288

VISIBLE CHANGES
301 S. 2nd St., Oakland 301-334-4473

MY PLACE RESTAURANT
"For the best steaks"
216 E. Alder St., Oakland 301-533-0009

GLOTFELTY ENTERPRISES, INC.
Distributors of Cooper, B.F. Goodrich, and Michelin Tires
Rt. 219 N., Oakland 301-334-3911

FARMERS' MARKET
Open 7 Days a Week. Year Round
219 North, Oakland 301-334-9146

THE FLOOR STORE
Carpet - Vinyl - Tile Sales & Installation
36116 Garrett Hwy., Accident 301-895-3955

WESTERN MARYLAND TIN SHOP
Sheet Metal - Duct Work - Fabrication Healing Systems
17 1st Ave., Loch Lynn 301-334-0670

SOUTHERN SPAS AND BILLIARDS
A division of Tub Tech, LLC
147 Service Center Drive
Oakland, Md 301-334-6226

CURVES
The Power To Amaze Yourself
12433 Garrett Hwy., Oakland301-533-0331

MONTE VISTA BOOT & SHOE REPAIR
840 Monte Vista Road, Oakland 301-533-4415

MELANIE'S FAMILY RESTAURANT
Across from Cathedral State Park
25164 Geo. Wash. Hwy,
Aurora, WV 26705 304-735-3219

RUDY'S
Specializing in quality Clothing to fit your Lifestyle
115 S. 2nd St., Oakland 301-334-2654

SCHEFFEL'S
ALLEGHENY WELDING & MACHINE, INC.
Rt. 219 S., Oakland 301-334-8181

CORNISH MANOR
Restaurant & Lounge – Lunch & Dinner
830 Memorial Dr., Oakland 301-334-6499

SUCCESS FLOOR COVERING, LLC
108 E. Liberty St., Oakland 301-334-2203

O&E AUTO SALES
Rt. 7 1 mile East of Hopemont
Terra Alta, W.Va. 304-789-6223

Totally Teasin' Salon
104E. Oak St. (Old Bottling Plant)
301-334-6132 Fax: 301-334-1557

BACKBONE MTN. SPORT SHOP
4768 Geo. Wash. Hwy., Oakland 301-334-5814

Anger

One of the works of the flesh mentioned by Paul in his epistle to the Galatians is anger, a translation of the Greek word "thumos." The word "thumos" is variously translated as anger, wrath, or passion, and was considered by the ancient Greeks to be the spirited element within humans. Plato claimed that the psyche had three components, including nous (intellect), thumos (passion), and epithumos (appetite), and he compared thumos to a spirited steed that needed to be controlled by the other two elements. Likewise, when Paul uses the word "thumos" he is describing the kind of anger and passion characterized by uncontrolled, explosive outbursts, and which readily flares into violent words or deeds. Thus, it is not to be confused with righteous indignation, which is proper and controlled anger. In many cases, anger is perfectly appropriate and morally legitimate. The real question then is not whether we should be angry, but how to be angry at the right time and to the right extent, and how to have a reaction which is morally appropriate to the situation. When we become enraged over minor mishaps we are clearly being excessive, while not getting angry enough over serious injustices such as genocide errs in the other direction. Clearly, we need to find the mean between these two extremes, as Aristotle put it, and be angry with the right person, at the right time, and to the right extent. We should reflect on our tendency to become angry. Is it moderate and appropriate, or excessive, or perhaps even deficient?

Be angry but do not sin; do not let the sun go down on your anger, and give no opportunity to the devil.

R.S.V. Ephesians 4:26-27

Blessed Thistle for Indigestion

Blessed Thistle is the name of an herb that has been used to increase a person's appetite and to aid in the process of digestion. This herb is also known as *holy thistle* or *bitter thistle*. Blessed thistle is not related to the herbal supplement milk thistle. Blessed thistle is sometimes found in an herbal preparation called Essiac, which is sometimes used by people with cancer (although its benefit has not been proven for this use). The leaves, stems, and flowers are commonly used as a supplement.

Blessed thistle is thought to increase the amount of acid in the stomach, and to relieve indigestion. However, there are limited studies which evaluated the effectiveness of this herb in these conditions. Individuals who are allergic to ragweed, echinacea, bitter weed, or mugwort *should not* take blessed thistle. It is reported to be safe when taken at regular doses for short periods of time. High doses may cause stomach irritation and vomiting. For that reason Blessed thistle *should not* be used by people with stomach ulcers or those taking blood thinning medications.

"YOUR HEALTH IS OUR BUSINESS"
Gregg's PHARMACY
EPIC Rx
301-334-2197
20 North Third Street, Oakland
Mon.-Sat. 8:30 a.m. to 9 p.m.; Sun. & Holidays 6 to 9 p.m.

Mountaintop Spotlight

May 30 - June 5, 2009

Local TV Listings

TV Pipeline

'Island' girls aren't sisters, despite last name

By Jay Bobbin
© Zap2it

Katie Cassidy

Q: I've been watching "Harper's Island." Are cast members Elaine Cassidy and Katie Cassidy sisters? –Jason Stryker, Fair Lawn, N.J.

A: No, despite the CBS series (now seen on Saturdays) and the last name that they have in common. Elaine is Irish; Katie, whose father is "Partridge Family" teen idol David Cassidy, is a Los Angeles native.

Q: I've been enjoying reruns of "The Golden Girls." Can you tell me who sings the theme song, "Thank You for Being a Friend"? Is it Rue McClanahan? –Mary Fix, Grand Island, N.Y.

A: Cynthia Fee is the name of the artist who recorded the sitcom's version of the tune, which earlier had been a chart hit for its composer, Andrew Gold.

Q: How are the celebrities paid on "Dancing With the Stars"? –Peggy Weekley, Oklahoma City

A: This became common knowledge only recently, since gymnast Shawn Johnson's status as a minor required that her contract for the just-ended season of the ABC show be filed in court.

Going by the details in that document – while also trying to be respectful to an individual's financial information – each "Dancing" contestant initially is guaranteed a flat fee (in the thousands) for being in the competition; extra pay is given if the person makes it to weeks three and four, then that extra fee doubles for weeks five through seven. It triples for weeks eight and nine, and an even higher bonus is given for weeks 10 and 11.

Q: I have been watching "Guiding Light" since the early 1950s, and I understand the last episode will air in September. Is there someone or someplace I can contact to protest this? –Barbara Arnold, Willow Spring, N.C.

A: We can supply the address of CBS' daytime drama programming department, but the cancellation appears to be a done deal. That address is 51 W. 52nd St., New York, NY 10019.

However, also note that "Light" may not go out completely come fall. The show's producer, TeleNext Media, apparently has been negotiating to have the serial continue elsewhere. At this writing, all the details on that hadn't been specified, so stay tuned.

Q: What happened to Darren Radigal, host of "Fast Money" on CNBC? –Daniel O'Keefe, Seattle

A: That would be Dylan Ratigan, who left the network when his contract expired in March. However, he's staying in the NBC "family"; he's slated to anchor a midmorning MSNBC program that will follow "Morning Joe" starting June 29.

Send questions of general interest via e-mail to tvpipeline@tribune.com. Writers must include their names, cities and states. Personal replies cannot be sent.

Daytime Programs

DAYTIME

MORNING

7:00 5(2) 7(5)The Early Show
8(4)Good Morning America
5(8) 8(25) 11(11) 12(12)Today
7(22)Liberty's Kids (Mon-Thu) Madeline (Fri)
10(53) 35 43 44 47 52 57 68 Paid Program
13(13)Arthur
16(36)Martha Speaks
22 Changing Your World
23 The Balancing Act
24 The Real West (Mon) Civil War Journal (Tue) Modern Marvels (Wed) The Most (Thu) Save Our History (Fri)
27 SportsCenter (Tue-Fri)
28 The Final Score
29 Law & Order: Criminal Intent (Mon) Burn Notice (Tue-Thu) Law & Order: Special Victims Unit (Fri)
33 SpongeBob SquarePants (Mon, Wed, Fri) Back at the Barnyard (Tue, Thu)
36 Handy Manny
37 Third Watch
38 Saved by the Bell (Mon-Thu) Saved by the Bell: The College Years (Fri)
39 Sister, Sister
40 Ben 10: Alien Force
45 Angel
46 Malcolm in the Middle
48 Monster Jam (Mon-Thu) Formula One Racing (Fri)
51 Game Trails (Mon) Tracks Across Africa (Tue) Ultimate Hunting (Wed) Trevor Gowdy's Monster Fish (Thu) Legends of Rod and Reel (Fri)
55 Paid Program (Mon-Tue, Thu-Fri) Look Thinner Instantly (Wed)
58 Clean Sweep
7:15 34 Movie (Fri) "Twelve O'Clock High"
7:30 5(22) 43 44 47 52 55 57 68 Paid Program
10(53)Archie's Weird Mysteries (Mon-Thu) Trollz (Fri)
13(13)Martha Speaks
16(36)Curious George
22 Believer's Voice of Victory
28 Get Married
27 SportsCenter (Mon)
28 The Final Score
33 SpongeBob SquarePants (Mon, Wed, Fri) Back at the Barnyard (Tue, Thu)
34 Movie (Tue) "Hook"
35 Life Today With James Robison
36 Mickey Mouse Clubhouse
38 Saved by the Bell (Mon-Thu) Saved by the Bell: The College Years (Fri)
39 Sister, Sister
40 Johnny Test
46 Malcolm in the Middle
51 Western Extreme (Mon) Adventures Abroad (Tue) Journal of the American Trophy Hunter (Wed) Bass Champs (Thu) Adventure Guides (Fri)
7:45 23 Movie (Thu) "Sink the Bismarck!"
7:55 36 Shaun the Sheep
8:00 5(22) 10(53) 35 44 47 52 Paid Program
13(13)Curious George
16(36)Sid the Science Kid
22 The Beverly Hillbillies
23 Cybill
24 The Universe (Mon) Alaska: Dangerous Territory (Tue) Ancient Aliens (Wed) A Global Warning? (Thu) American Eats: History on a Bun (Fri)
26 Tennis (Thu)
27 SportsCenter (Tue-Fri)
28 The Final Score
29 Law & Order: Criminal Intent (Mon) Burn Notice (Tue-Thu) Law & Order: Special Victims Unit (Fri)
33 SpongeBob SquarePants (Mon, Wed, Fri) Back at the Barnyard (Tue, Thu)
36 Special Agent Oso
37 Crossing Jordan (Mon-Wed, Fri) Cold Case Files (Thu)
38 Saved by the Bell (Mon-Thu) Saved by the Bell: The College Years (Fri)
39 Sabrina, the Teenage Witch
40 Pokemon: DP Battle Dimension
43 Special Unit 2 (Mon) Stargate SG-1 (Tue) Friday the 13th: The Series (Wed) Land of the Lost (Thu-Fri)
45 Charmed
46 Movie (Mon) "Life or Something Like It" (Tue) "Jackie Chan's Who Am I?" (Wed) "Wishful Thinking" (Thu) "Below" (Fri) "Peter Pan"
49 NASCAR Victory Lane (Mon) This Week in NASCAR (Tue) Pimp My Ride (Wed) New American Thunder (Thu)
51 Outdoor America (Mon) Expedition Safari (Tue) Dream Season (Wed) Bass Edge (Thu) Trout Unlimited On the Rise (Fri)
55 Paid Program (Mon-Tue, Thu-Fri) Celebrity Ab Secrets (Wed)
57 Movie (Mon) "Danny Roane: First Time Director" (Tue) "Who's the Man?" (Wed) "Bickford Schmeckler's Cool Ideas" (Thu) "Just One of the Guys" (Fri) "Fifty Pills"
58 Bringing Home Baby
68 The Golden Girls
8:15 34 Movie (Wed) "Stir Crazy"
8:30 7(22) 28 35 44 47 52 55 Paid Program
10(53)This Is Your Day
13(13)Sid the Science Kid
16(36)Super Why!
22 The Beverly Hillbillies
23 Cybill
23 Dora the Explorer
36 Mickey Mouse Clubhouse
38 Saved by the Bell (Mon-Thu) Saved by the Bell: The College Years (Fri)
39 Sabrina, the Teenage Witch
40 Batman: The Brave and the Bold
43 Land of the Lost (Thu-Fri)
48 Pimp My Ride (Wed) Pinks — All Outtakes (Thu) Ferrari Challenge (Fri)
51 Outdoor Adventures (Mon) Mossy Oak Classics (Tue) Scouting for Adventure (Wed) Guide To The Outdoors (Thu) Ultimate Outdoors (Fri)
58 Bringing Home Baby
68 The Golden Girls
8:55 36 Happy Monster Band
9:00 5(2)Pittsburgh Today Live
8(4) 5(5)Live With Regis and Kelly
5(8) 11(11) 12(12)Today
8(22) 28 Paid Program
10(53)Life Today With James Robison
13(13)Super Why!
16(36)Clifford the Big Red Dog
22 7th Heaven
23 Less Than Perfect
27 SportsCenter
29 Law & Order: Criminal Intent (Mon) Burn Notice (Tue-Thu) Law & Order: Special Victims Unit (Fri)
30 Newsroom
33 Dora the Explorer
34 Movie (Mon) "The Firm"
35 A Haunting (Mon-Thu) Savants (Fri)
36 Handy Manny
37 The Sopranos (Mon-Wed, Fri) Cold Case Files (Thu)
38 The Fresh Prince of Bel-Air
39 Step by Step
40 What's New Scooby-Doo?
42 America's Newsroom
43 Special Unit 2 (Mon) Stargate SG-1 (Tue) Friday the 13th: The Series (Wed) Land of the Lost (Thu-Fri)
44 CSI: NY
45 Charmed
47 Knights Templar (Mon) Missiles: Machines of War (Tue) Quest for Noah's Flood (Wed) Naked Earth (Thu) Reptile Rulers (Fri)
48 MSNBC News Live
49 Wind Tunnel With Dave Despain (Mon) SuperCars Exposed (Tue) Drag Race High (Wed) Pinks (Thu) Inside Grand Prix (Fri)
51 Cabela's Ultimate Adventures (Mon) Keith Warren's Deer Stories (Tue) Outdoor Channel Outfitters (Wed) The Next Generation (Thu) Bass Edge (Fri)
52 All in the Family
55 Paid Program (Mon, Wed-Fri) Look Thinner Instantly (Tue)
58 A Baby Story
68 The Golden Girls
9:25 26 Tasty Time With ZeFronk
9:30 5(22) 28 51 55 Paid Program
[illegible]
13(13)Clifford the Big Red Dog
16(36)Sesame Street
23 Less Than Perfect
33 Go, Diego, Go!
36 Imagination Movers
38 The Fresh Prince of Bel-Air
39 Living the Life
40 A Pup Named Scooby-Doo
43 Land of the Lost (Thu-Fri)
49 SuperCars Exposed (Tue) Drag Race High (Wed) Pass Time (Thu) Pinks — All Outtakes (Fri)
52 Sanford and Son
58 A Baby Story
68 The Golden Girls
10:00 5(2)Guiding Light
8(4)Rachael Ray
5(5)The Martha Stewart Show
5(8)Live With Regis and Kelly (Mon-Thu) Tennis (Fri)
8(22) 8(25)The Morning Show With Mike & Juliet
10(53)Sex and the City
11(11)The Ellen DeGeneres Show (Mon-Thu) Tennis (Fri)
12(12)Today (Mon-Thu) Tennis (Fri)
13(13)Sesame Street
22 Matlock
23 Frasier
24 How the Earth Was Made (Mon) Death Road (Tue) UFO Hunters (Wed) Little Ice Age: Big Chill (Thu) Modern Marvels (Fri)
26 ESPN First Take (Mon-Wed, Fri)
27 SportsCenter
28 Paid Program
29 Law & Order: Criminal Intent (Mon) Burn Notice (Tue, Thu) Law & Order: Special Victims Unit (Fri)
33 Backyardigans
34 Movie (Thu) "Airport"
35 Cash Cab (Mon-Tue, Thu) Cash Cab: After Dark (Wed) Human Computer (Fri)
36 Phineas and Ferb
37 American Justice (Mon-Wed, Fri) Cold Case Files (Thu)
38 Movie (Mon) "Anaconda" (Tue) "Anacondas: The Hunt for the Blood Orchid" (Wed) "The Scorpion King 2: Rise of a Warrior" (Thu) "Into the Blue" (Fri) "National Security"
39 The 700 Club
40 Movie
43 Special Unit 2 (Mon) Stargate SG-1 (Tue) Friday the 13th: The Series (Wed) Land of the Lost (Thu-Fri)
44 CSI: NY
45 ER
46 Movie (Mon) "Shakespeare in Love" (Tue) "Assault on Precinct 13" (Wed) "Below" (Thu) "The Order" (Fri) "My Super Ex-Girlfriend"
47 Search for Noah's Ark (Mon) Tanks: Machines of War (Tue) Cain & Abel (Wed) Naked Science (Thu)
48 MSNBC News Live
49 Pinks — All Out (Mon) Barrett-Jackson 2009: The Auctions (Tue) Super Bikes! (Wed) Wrecked (Thu) KIT - An Autobody Experience (Fri)
51 Archer's Choice (Mon) Hunter's Specialties (Tue) QDMA Quality Whitetails TV (Wed) Buckmaster Classics (Thu) Scouting for Adventure (Fri)
52 The Jeffersons
55 Hope & Faith
57 The Daily Show With Jon Stewart
58 Jon & Kate Plus 8
68 Little House on the Prairie
10:15 34 Movie (Wed) "The To[illegible]" (Fri) "Code of Silence"
10:30 10(53)Friends
16(36)Dragon Tales
23 Frasier
29 51 Paid Program
23 The Wonder Pets!
34 Movie (Tue) "The Man From Snowy River"
35 Cash Cab (Mon, Wed) Cash Cab: After Dark (Tue, Thu)
36 The Suite Life of Zack & Cody
43 Land of the Lost (Thu-Fri)
49 Super Bikes! (Wed) Wrecked (Thu) MotorWeek (Fri)
52 The Jeffersons
55 Hope & Faith
57 The Colbert Report
58 Jon & Kate Plus 8
10:45 23 The Wonder Pets! (Fri)
11:00 5(2) 8(5)The Price Is Right
8(4)The View
5(8)The Ellen DeGeneres Show (Mon-Thu)
8(22)Cristina's Court
8(25)Paid Program (Mon-Thu)
10(53)The 700 Club
11(11)The Doctors (Mon-Thu)
12(12)Rachael Ray (Mon-Thu)
13(13)Mister Rogers' Neighborhood
16(36)WordWorld
22 In the Heat of the Night
23 Will & Grace
24 How the Earth Was Made (Mon) Tougher in Alaska (Tue) UFO Hunters (Wed) Modern Marvels (Fri)
27 SportsCenter
28 Best Damn Top 50 Special (Mon) Bowling (Tue) Sport Science (Wed) World Poker Tour: Season 7 (Thu) ClubWPT.com (Fri)
29 Law & Order: Criminal Intent (Mon) Burn Notice (Tue-Thu) Law & Order: Special Victims Unit (Fri)
30 Newsroom
23 Ni Hao, Kai-lan
35 Overhaulin' (Mon-Thu) Science of Superhuman Strength (Fri)
36 Hannah Montana
37 Cold Case Files
39 Gilmore Girls
47 Happening Now
43 Special Unit 2 (Mon) Stargate SG-1 (Tue) Friday the 13th: The Series (Wed) Land of the Lost (Thu-Fri)
44 CSI: NY
45 ER
47 India's Deadly Dozen (Mon) Critical Situation (Tue) Lost Kings of the Bible (Wed) Naked Science (Thu) Snake Hunter (Fri)
48 MSNBC News Live
45 Paid Program
51 Game Chasers (Mon) The Wingshooter (Tue) Trout Unlimited On the Rise (Wed) Outdoor Channel Outfitters (Thu) Hunting the Country (Fri)
52 Good Times
55 Dharma & Greg
57 MADtv
58 What Not to Wear (Mon-Thu) Fashion Fanatic (Fri)
68 Little House on the Prairie
11:30 8(22)Cristina's Court
8(25)Paid Program (Mon-Thu)
13(13)WordWorld
16(36)Wunderkind Little Amadeus (Mon) Caillou (Tue) Arthur (Wed) Miffy and Friends (Thu) Peep and the Big Wide World (Fri)
23 Will & Grace
33 Max & Ruby (Mon, Wed, Fri) Olivia (Tue, Thu)
36 Wizards of Waverly Place
40 George of the Jungle (Mon, Thu-Fri) Courage the Cowardly Dog (Tue-Wed)
43 Land of the Lost (Thu-Fri)
49 51 Paid Program
52 Good Times
55 Dharma & Greg

AFTERNOON

12:00 7(2) 8(4) 5(5)News
8(8) 8(25) 11(11) 12(12)News (Mon-Thu)
8(22)Maury
10(53)Judge Alex
13(13)Barney & Friends
16(36)Tavis Smiley
22 Nash Bridges
23 Desperate Housewives
24 The Universe (Mon) Modern Marvels (Tue) UFO Hunters (Wed) Mega Disasters (Thu) Mega Movers (Fri)
26 Tennis (Mon-Wed) LPGA Tour Golf (Fri)
27 SportsCenter (Mon-Thu) College Baseball (Fri)
28 Inside Pirates Baseball (Mon) MLB Baseball (Tue) SportsBeat Rewind (Wed, Fri) College Baseball (Thu)
29 Law & Order: Criminal Intent (Mon) Burn Notice (Tue-Thu) Law & Order: Special Victims Unit (Fri)
33 SpongeBob SquarePants
35 Wrecks to Riches (Mon-Thu) Human Body: Pushing the Limits (Fri)
36 Movie (Mon) "Get a Clue" (Tue) "Life-Size" (Wed) "Model Behavior" (Thu) "Smart House" (Fri) "Motocrossed"
37 CSI: Miami
38 Home Improvement
39 Full House
40 Tom & Jerry
43 Special Unit 2 (Mon) Stargate SG-1 (Tue) Friday the 13th: The Series (Wed) Land of the Lost (Thu-Fri)
44 CSI: NY
45 Las Vegas
46 That '70s Show (Wed) Spin City (Thu) Malcolm in the Middle (Fri)
47 Taboo: Initiation Rituals (Mon) Air Emergency (Tue) Secrets of Herod's Reign (Wed) Naked Science (Thu) Serpent Encounters (Fri)
48 MSNBC News Live
49 NCWTS Setup (Mon) FIM Racing (Tue) NASCAR Racing (Wed, Fri) NASCAR Classics (Thu)
51 American Birdhunter (Mon) Turkey Call (Tue) Tarpon of Boca (Wed) Memories in the Field (Thu) Strike King Pro Team Journal (Fri)
52 Gunsmoke (Mon) Extreme Makeover: Home Edition (Tue-Wed) Extreme Makeover: Home Edition: How'd They Do That? (Thu-Fri)
55 Girlfriends
57 Comedy Central Presents (Mon-Wed, Fri) Daniel Tosh: Completely Serious (Thu)
58 What Not to Wear
68 Touched by an Angel
12:30 5(2) 5(5)The Young and the Restless
8(4)Access Hollywood
8(8) 11(11)Family Feud (Mon-Thu)
8(25)Paid Program (Mon-Thu)
10(53)Judge Alex
12(12)The Andy Griffith Show (Mon-Thu)
13(13)Dragon Tales
28 Football (Mon) Halls of Fame (Wed) SportsBeat Rewind (Fri)
33 SpongeBob SquarePants
34 Movie (Mon) "Hook" (Wed) "Stripes" (Fri) "Blown Away"
38 Home Improvement
39 Full House
43 Land of the Lost (Thu-Fri)
46 Spin City (Mon-Tue, Thu) That '70s Show (Wed) Malcolm in the Middle (Fri)
49 NASCAR Racing (Mon)
51 The Management Advantage (Mon) Obsession Revealed (Tue) Fishing With Keith Warren (Wed) Higher Ground (Thu) Fish TV (Fri)
55 Girlfriends
57 Colin Quinn (Mon) Comedy Central Presents (Tue-Wed, Fri)
12:35 16(36)Travelscope
1:00 8(4)All My Children
5(8)Today
7(22)Jerry Springer
8(25) 13(12)Days of our Lives
10(53)Divorce Court
11(11)Who Wants to Be a Millionaire
12(13)It's a Big Big World
22 WGN Midday News
29 Desperate Housewives
24 Modern Marvels (Mon-Wed) Ancient Discoveries (Thu-Fri)
26 ESPN First Take (Thu)
27 SportsCenter (Mon-Thu)
28 MLB Baseball (Wed) In My Own Words (Fri)
29 Law & Order: Criminal Intent (Mon) Burn Notice (Tue-Thu) Law & Order: Special Victims Unit (Fri)
30 Newsroom
33 SpongeBob SquarePants
34 Movie (Tue) "Joe Kidd" (Thu) "Airport 1975"
35 Deadliest Catch (Mon-Thu) Human Body: Pushing the Limits (Fri)
37 Intervention (Mon) CSI: Miami (Tue, Thu-Fri) Dog the Bounty Hunter (Wed)
38 Home Improvement
39 Sister, Sister
40 Courage the Cowardly Dog
42 The Live Desk
43 Special Unit 2 (Mon) Stargate SG-1 (Tue) Friday the 13th: The Series (Wed) Land of the Lost (Thu-Fri)
44 CSI: NY
45 Las Vegas
46 Spin City (Mon, Thu) The Bernie Mac Show (Tue-Wed, Fri)
47 The Devil's Playground (Mon) Seconds From Disaster (Tue) Secrets of the Shroud (Wed) Naked Science (Thu) Explorer (Fri)
48 MSNBC News Live
49 National Arenacross Series Racing (Tue)
51 Get in the Game (Mon) Bow Madness (Tue) Classic Patterns (Wed) The Best of the West (Thu) Bass Pro Shops Fishing (Fri)
52 Gunsmoke (Mon) The Beverly Hillbillies (Tue-Fri)
55 My Fair Wedding (Mon) 20/20 (Tue) Bridezillas (Wed) Girlfriends (Thu) Amazing Wedding Cakes (Fri)
57 Comic Remix (Mon) The Amazing Jonathan: Wrong on Every Level (Tue) Comedy Central Presents (Wed, Fri) Live at Gotham (Thu)
58 A Baby Story
68 7th Heaven
1:02 16(36)Rick Steves' Romantics' Europe (Mon) Victor Borge: 100 Years of Music & Laughter! (Tue) The UltraMind Solution: Defeat Depression, Overcome Anxiety and Sharpen Your Mind With Mark Hyman, M.D. (Wed) Dr. Wayne Dyer: Excuses Begone! (Thu) Magic Moments: The Best of 50's Pop (Fri)
1:30 5(2) 7(5)The Bold and the Beautiful
10(53)Divorce Court
11(11)Family Feud
13(13)Mister Rogers' Neighborhood
28 In My Own Words (Fri)
33 SpongeBob SquarePants
38 Home Improvement
39 Sister, Sister
40 Ed, Edd n Eddy (Mon) The Secret Saturdays (Tue) The Grim Adventures of Billy and Mandy (Wed) Camp Lazlo (Thu) The League of Super Evil (Fri)
43 Land of the Lost (Thu-Fri)
46 Spin City (Mon, Thu) The Bernie Mac Show (Tue-Wed, Fri)
49 My All Star Win (Fri)
51 Northwest Hunter (Mon) Ted Nugent's Spirit of the Wild (Tue) The Next Generation (Wed) Outdoor America (Thu) Familiar Waters (Fri)
52 The Beverly Hillbillies (Tue-Fri)
55 Girlfriends (Thu)
57 Comedy Central Presents (Mon, Fri) Premium Blend (Wed)
58 A Baby Story
1:35 36 The Suite Life of Zack & Cody (Mon, Thu)
1:40 36 As the Bell Rings (Tue-Wed)
1:45 36 Phineas and Ferb (Tue-Wed, Fri)
2:00 5(2) 5(5)As the World Turns
8(4)One Life to Live
8(8)Days of our Lives
8(22)The Steve Wilkos Show
8(25)The Martha Stewart Show
10(53)Judge Joe Brown
11(11)Today
12(12)The Doctors
13(13)Caillou
22 Bewitched
29 Wife Swap
24 The Universe (Mon) Alaska: Dangerous Territory (Tue) Ancient Aliens (Wed) A Global Warning? (Thu) American Eats: History on a Bun (Fri)
26 College Baseball (Fri)
27 SportsCenter (Mon-Thu)
28 Spotlight (Tue, Fri)
29 Law & Order: Criminal Intent (Mon-Tue) Burn Notice (Wed-Thu) Law & Order: Special Victims Unit (Fri)
33 SpongeBob SquarePants
35 The FBI Files (Mon-Thu) Human Body: Pushing the Limits (Fri)
36 The Suite Life of Zack & Cody
37 Crossing Jordan (Mon-Wed, Fri) Cold Case Files (Thu)
38 Just Shoot Me
39 Sabrina, the Teenage Witch
40 Ed, Edd n Eddy (Mon) The Secret Saturdays (Tue) The Grim Adventures of Billy and Mandy (Wed) Camp Lazlo (Thu) The League of Super Evil (Fri)
43 Special Unit 2 (Mon) Stargate SG-1 (Tue) Friday the 13th: The Series (Wed) Land of the Lost (Thu-Fri)
44 CSI: NY
45 Charmed
46 The Bernie Mac Show (Mon, Thu) Malcolm in the Middle (Tue-Wed, Fri)
47 Dog Whisperer
48 MSNBC News Live
49 AMA Racing (Tue) My All Star Win (Fri)
51 Eastman's Hunting TV (Mon) Hunting With Keith Warren (Tue) Tracks Across Africa (Wed) QDMA Quality Whitetails TV (Thu) Steve's Outdoor Adventures (Fri)
52 Bonanza (Mon) Gunsmoke (Tue-Fri)
55 My Fair Wedding (Mon) 20/20 (Tue) Bridezillas (Wed-Thu) Amazing Wedding Cakes (Fri)
57 The Daily Show With Jon Stewart
58 A Baby Story
68 7th Heaven
2:30 10(53)Judge Joe Brown
13(13)Reading Rainbow
16(36)You: Steps for Extending Your Warranty With Dr. Michael Roizen (Tue)
22 Bewitched
28 Endless Golf (Tue)
23 The Fairly OddParents
36 The Suite Life of Zack & Cody
38 Just Shoot Me
39 Sabrina, the Teenage Witch
40 Ben 10
43 Land of the Lost (Thu-Fri)
46 The Bernie Mac Show (Mon, Thu) Malcolm in the Middle (Tue-Wed, Fri)
49 My All Star Win (Fri)
51 Gold Prospecting (Mon) Inside Outdoors (Tue) Mathews TV (Wed) Whitetail Freaks (Thu) The Wild Outdoors (Fri)
57 The Colbert Report
58 Birth Day
3:00 5(2) 8(8) 8(25) 12(12)Dr. Phil
8(4)General Hospital
5(5)Guiding Light
8(22)The Tyra Banks Show
10(53)Jerry Springer
11(11)Days of our Lives
12(13)Fetch! With Ruff Ruffman (Mon-Thu) The Electric Company (Fri)
16(36)The Brain Fitness Program (Wed) The Big Band Years (Fri)
22 I Dream of Jeannie
23 Wife Swap
26 ESPN First Take (Thu)
27 Outside the Lines First Report
28 Best Damn Top 50 Special (Mon, Fri) Inside GOLF Magazine (Tue) The Fisherman's Handbook (Wed) Bowling (Thu)
29 Law & Order: Criminal Intent (Mon) Law & Order: Special Victims Unit (Tue-Wed, Fri) Burn Notice (Thu)
30 Newsroom
33 SpongeBob SquarePants (Mon, Fri) iCarly (Tue) The Fairly OddParents (Wed) Drake & Josh (Thu)
34 Movie (Tue) "Pale Rider" (Wed) "Ghostbusters" (Fri) "Highlander"
35 A Haunting (Mon-Thu) Human Body: Pushing the Limits (Fri)
36 Wizards of Waverly Place (Mon) The Suite Life of Zack & Cody (Tue) Phineas and Ferb (Wed) The Suite Life on Deck (Thu) Hannah Montana (Fri)
37 The Sopranos (Mon-Wed, Fri) Cold Case Files (Thu)
38 Yes, Dear
39 Full House
40 Chowder (Mon, Fri) The Marvelous Misadventures of Flapjack (Tue, Thu) The League of Super Evil (Wed)
42 Studio B With Shepard Smith
43 Special Unit 2 (Mon) Stargate SG-1 (Tue) Friday the 13th: The Series (Wed) Land of the Lost (Thu-Fri)
44 CSI: Crime Scene Investigation
45 Charmed
46 Malcolm in the Middle (Mon, Thu) The Bernie Mac Show (Tue-Wed, Fri)
47 Grand Canyon Skywalk (Mon) Dog Whisperer (Tue-Fri)
48 MSNBC News Live
49 Car Crazy (Mon) My Classic Car (Tue) Two Guys Garage (Wed) NASCAR Racing (Thu) NASCAR Live (Fri)
51 Gold Fever (Mon) Dream Season (Tue) Shooting Gallery (Wed) Beyond the Hunt (Thu) American Hunter (Fri)
52 Bonanza (Mon, Thu-Fri) Gunsmoke (Tue-Wed)
55 My Fair Wedding (Mon) 20/20 (Tue) Bridezillas (Wed-Thu) Amazing Wedding Cakes (Fri)
57 Scrubs
58 Mystery Diagnosis
68 I Love Lucy
3:01 16(36)Dudu Fisher: In Concert From Israel (Mon)
3:30 13(13)Cyberchase
22 I Dream of Jeannie
27 College Football Live
28 Best Damn Top 50 Special (Tue) Big Game Fishing the World (Wed)
33 SpongeBob SquarePants (Mon, Fri) iCarly (Tue) The Fairly OddParents (Wed) Drake & Josh (Thu)
34 Movie (Mon) "Sleeping With the Enemy" (Thu) "Passenger 57"
36 Wizards of Waverly Place (Mon) The Suite Life of Zack & Cody (Tue) Phineas and Ferb (Wed) The Suite Life on Deck (Thu) Hannah Montana (Fri)
38 Yes, Dear
39 Full House
40 Chowder (Mon, Fri) The Marvelous Misadventures of Flapjack (Tue, Thu) The League of Super Evil (Wed)
43 Land of the Lost (Thu-Fri)
46 Malcolm in the Middle (Mon, Thu) The Bernie Mac Show (Tue-Wed, Fri)
49 Truck U (Mon-Wed) NASCAR Racing (Fri)
51 Easton Bowhunting TV (Tue) Shooting Gallery (Wed) Ultimate Hunting (Thu) Realtree Outdoors (Fri)
57 Scrubs
68 I Love Lucy
4:00 5(2)News
8(4) 8(25) 12(12)Oprah Winfrey
8(5)Judge Joe Brown
5(8) 11(11)Judge Judy
8(22)The Bonnie Hunt Show
10(53)Maury
13(13)Arthur
16(36)The UltraMind Solution: Defeat Depression, Overcome Anxiety and Sharpen Your Mind With Mark Hyman, M.D. (Tue)
22 The Cosby Show
23 Reba
24 How the Earth Was Made (Mon) Death Road (Tue) UFO Hunters (Wed) Little Ice Age: Big Chill (Thu) Modern Marvels (Fri)
26 Outside the Lines First Report (Thu)
27 NFL Live
28 Bidding Wars (Mon) Best Damn Top 50 Special (Tue) ClubWPT.com (Wed) Sport Science (Thu) World Poker Tour: Season 7 (Fri)
29 Law & Order: Criminal Intent (Mon) Law & Order: Special Victims Unit (Tue-Wed, Fri) Burn Notice (Thu)
30 The Situation Room With Wolf Blitzer
33 SpongeBob SquarePants (Mon, Fri) iCarly (Tue) The Fairly OddParents (Wed) Drake & Josh (Thu)
35 Deadliest Catch (Mon-Tue, Fri) Deadliest Catch Special: Behind the Scenes (Wed) Deadliest Catch: Best of Season 3 (Thu)
36 Wizards of Waverly Place (Mon) The Suite Life of Zack & Cody (Tue) Phineas and Ferb (Wed) The Suite Life on Deck (Thu) Hannah Montana (Fri)
37 American Justice (Mon-Wed, Fri) Cold Case Files (Thu)
38 The King of Queens
39 What I Like About You
40 Batman: The Brave and the Bold
42 Your World With Neil Cavuto
43 Lost (Mon-Wed) Land of the Lost (Thu-Fri)
44 CSI: Crime Scene Investigation
45 Law & Order
46 The Bernie Mac Show (Mon, Thu) That '70s Show (Tue-Wed, Fri)
47 Inside the Green Berets (Mon) Strong Men (Tue) Inside a Cult (Wed) Engineering the Impossible (Thu) Dog Whisperer (Fri)
48 MSNBC News Live
49 Chop Cut Rebuild (Mon-Thu)
51 Ride to Adventure (Mon) Truth About Hunting (Tue) Cowboys (Wed) Step Outside (Thu) Jim Shockey's Hunting Adventure (Fri)
52 Bonanza
55 My Fair Wedding (Mon) 20/20 (Tue) Bridezillas (Wed-Thu) Amazing Wedding Cakes (Fri)
57 Comedy Central Presents
58 Little People, Big World
68 I Love Lucy
4:01 16(36)Magnificent Mind at Any Age With Dr. Daniel Amen (Thu)
4:30 5(5) 8(8) 11(11)Judge Judy
13(13)WordGirl
16(36)Brenda Watson's H.O.P.E. Formula: The Ultimate Health Secret (Mon) Josh Groban, An Evening in New York City: A Soundstage Special Event (Wed)
22 The Cosby Show
29 Reba
26 College Football Live (Thu)
27 Jim Rome Is Burning
28 Inside Drag Racing (Mon)
33 SpongeBob SquarePants (Mon, Fri) iCarly (Tue) The Fairly OddParents (Wed) Drake & Josh (Thu)
36 Wizards of Waverly Place (Mon) The Suite Life of Zack & Cody (Tue) Phineas and Ferb (Wed) The Suite Life on Deck (Thu) Hannah Montana (Fri)
38 The King of Queens
39 What I Like About You
40 Johnny Test
43 Land of the Lost (Thu-Fri)
46 The Bernie Mac Show (Mon, Thu) That '70s Show (Wed, Fri)
46 Movie (Tue) "The Transporter 2"
48 On the Edge (Mon) Late Model Dirt Series Racing (Tue-Thu)
51 Lucas Oil Unleashed (Mon) Jim Zumbo Outdoors (Tue) Shooting USA (Wed) Beyond the Lodge (Thu) The Crush With Lee and Tiffany (Fri)
57 Movie (Mon) "Who's the Man?" (Tue) "Bickford Schmeckler's Cool Ideas" (Thu) "Fifty Pills" (Fri) "Dirty Work"
57 Daniel Tosh: Completely Serious (Wed)
58 Little People, Big World
68 I Love Lucy
5:00 2(2) 8(4) 5(6) 8(25) 11(11) 12(12)News
5(5)NewsChannel 5 at 5
7(22)Friends
10(53)Deal or No Deal
13(13)Worldfocus
16(36)Tony Bennett: An American Classic (Fri)
22 Scrubs
29 Cybill
24 How the Earth Was Made (Mon) Tougher in Alaska (Tue) UFO Hunters (Wed) Modern Marvels (Fri)
26 NASCAR Now (Thu) College Football Live (Fri)
27 Around the Horn
28 World Poker Tour: Season 7 (Mon, Wed) ClubWPT.com (Tue) Best Damn Top 50 Special (Thu) Sport Science (Fri)
29 NCIS (Mon-Wed, Fri) Burn Notice (Thu)
33 SpongeBob SquarePants
35 Cash Cab: After Dark (Mon) Cash Cab (Tue-Wed, Fri) Deadliest Catch: Best of Season 3 (Thu)
36 Wizards of Waverly Place (Mon) The Suite Life of Zack & Cody (Tue) Phineas and Ferb (Wed) The Suite Life on Deck (Thu) Hannah Montana (Fri)
37 Cold Case Files
38 Everybody Loves Raymond
39 Gilmore Girls (Mon-Thu) Gilmore Girls Backstage Special (Fri)
40 Ben 10 (Mon) The League of Super Evil (Tue) Batman: The Brave and the Bold (Wed, Fri) Johnny Test (Thu)
42 Glenn Beck
43 Star Trek: Enterprise (Mon-Wed) Land of the Lost (Thu-Fri)
44 CSI: Crime Scene Investigation
45 Law & Order
46 That '70s Show (Mon, Thu)
46 Movie (Wed) "Mr. & Mrs. Smith" (Fri) "Dr. Dolittle 2"
47 On Board Air Force One (Mon) Strong Man (Tue) Inside a Cult: Messiah on Trial (Wed) Hitler's Hidden City (Thu) Dog Whisperer (Fri)
48 Hardball
49 Monster Jam (Mon-Thu)
51 Lucas Oil Unleashed (Mon) Hunting the Country (Tue) Sighting In With Shooting USA (Wed) Bone Collector (Thu) Savage Wild (Fri)
52 Bonanza
55 The Golden Girls
58 Jon & Kate Plus 8
68 M*A*S*H
5:15 33 SpongeBob SquarePants
5:30 8(5) 8(8) 12(12)News
8(22)That '70s Show
8(25)Access Hollywood
10(53)Deal or No Deal
13(13)BBC World News
22 Scrubs
29 Cybill
26 Jim Rome Is Burning (Thu-Fri)
27 Pardon the Interruption
33 SpongeBob SquarePants
34 Movie (Mon) "The Man From Snowy River" (Tue) "Stripes" (Wed) "Ghostbusters II" (Thu) "Die Hard 2" (Fri) "Road House"
35 Cash Cab (Mon-Wed, Fri)
36 Wizards of Waverly Place (Mon) The Suite Life of Zack & Cody (Tue) Phineas and Ferb (Wed) The Suite Life on Deck (Thu) Hannah Montana (Fri)
38 Everybody Loves Raymond
40 Ben 10 (Mon) The League of Super Evil (Tue) Batman: The Brave and the Bold (Wed, Fri) Johnny Test (Thu)
43 Land of the Lost (Thu-Fri)
46 That '70s Show (Mon, Thu)
51 Fisher's ATV World (Mon) Mossy Oak Classics (Tue) American Rifleman (Wed) Cabela's Ultimate Adventures (Thu) Guide To The Outdoors (Fri)
55 The Golden Girls
57 Larry the Cable Guy: Morning Constitutions (Wed)
58 Jon & Kate Plus 8
68 M*A*S*H
6:00 7(2) 7(4) 7(5) 7(8) 8(25) 12(12)News
7(22)The Simpsons
10(53)Two and a Half Men
13(13) 16(36)The NewsHour With Jim Lehrer
22 Becker
23 Less Than Perfect
24 The Universe (Mon) Modern Marvels (Tue) UFO Hunters (Wed) Mega Disasters (Thu) Mega Movers (Fri)
26 Around the Horn (Thu) NASCAR Racing (Fri)
27 SportsCenter
28 Baseball's Golden Age (Mon, Fri) Amazing Sports Stories (Tue) Best Damn Top 50 Special (Wed) Best Damn Toughman (Thu)
29 NCIS (Mon-Wed, Fri)
22 Movie (Thu) "Casino Royale"
33 Drake & Josh (Mon-Thu) iCarly (Fri)
35 Cash Cab: After Dark (Mon, Wed) Cash Cab (Tue, Thu-Fri)
36 Phineas and Ferb
37 CSI: Miami
38 Everybody Loves Raymond
39 My Wife and Kids
40 Batman: The Brave and the Bold (Mon) Ed, Edd n Eddy (Tue) Ben 10: Alien Force (Wed) Total Drama Island (Thu) Johnny Test (Fri)
42 Special Report With Bret Baier
43 Stargate SG-1
44 CSI: Crime Scene Investigation
45 Bones
46 Movie (Mon) "Dodgeball: A True Underdog Story" (Thu) "My Super Ex-Girlfriend"
47 On Board Marine One (Mon) Explorer (Tue) Locked Up Abroad (Wed) Naked Science (Thu) DogTown (Fri)
48 The Ed Show
49 Unique Whips (Mon-Thu)
51 Roll With It (Mon) Journal of the American Trophy Hunter (Tue) Hunter's Specialties (Wed) Huntin' the World: Southern Style (Thu) Spanish Fly (Fri)
52 Green Acres (Mon) Hogan's Heroes (Tue-Thu) The Andy Griffith Show (Fri)
55 The Golden Girls
58 What Not to Wear
68 M*A*S*H
6:30 8(4)ABC's World News With Charles Gibson
5(5)CBS Evening News With Katie Couric
8(8) 8(25) 11(11) 12(12)NBC Nightly News
7(22)Family Guy
10(53)Frasier
22 Becker
23 Less Than Perfect
26 NASCAR Now (Mon-Wed) Pardon the Interruption (Thu)
28 Savran on SportsBeat
33 Drake & Josh (Mon-Thu) iCarly (Fri)
35 Cash Cab
36 The Suite Life of Zack & Cody
38 Friends
39 My Wife and Kids
40 Batman: The Brave and the Bold (Mon) Ed, Edd n Eddy (Tue) Ben 10: Alien Force (Wed) Total Drama Island (Thu) Johnny Test (Fri)
49 25th NASCAR All Star Reunion (Fri)
51 Ultimate Off Road Adventure (Mon) The Wild Outdoors (Tue) American Guardian (Wed) Dead Down Wind's American Archer (Thu) Big Water Adventures (Fri)
52 Green Acres (Mon-Thu) The Andy Griffith Show (Fri)
55 The Golden Girls
57 RENO 911!
68 M*A*S*H

Your TV Channel	Sudden Link	Comcast	Somerfield / QCOL, Inc.
2	KDKA Pittsburgh (CBS)	KDKA-2 (CBS)	KDKA Pittsburgh (CBS)
3	WGCT TV—We're Garrett County Television	(Info)	TNT
4	WTAE Pittsburgh (ABC)	WTAE-4 (ABC)	WTAE Pittsburgh (ABC)
5	WDTV Weston (CBS)	WCWB-22 WB	ESPN
6	C-SPAN2	WJAC-6 (NBC)	WJAC Johnstown (NBC)
7	WPMY-MNT	TV Guide	CNN
8	WHAG Hagerstown (NBC)	WGN	WWCP Johnstown (FOX)
9	Trinity Broadcasting Network	WWCP-8 (FOX)	ABC FAM
10	WPGH Pittsburgh (FOX)	WQPT36 (PBS)	Spike TV
11	WPXI Pittsburgh (NBC)	WPXI-11 (NBC)	WPXI Pittsburgh (NBC)
12	WBOY Clarksburg (NBC)	WNPA-19(UPN)	TBS
13	WQED Pittsburgh (IND)	WQED-13(PBS)	WQED Pittsburgh (PBS)
14	WPCB Greensburg (IND)	QVC	Discovery Channel
15	Home Shopping Network	WPCB-40 (IND)	Disney Channel
16	WGPT Oakland (PBS)	Headline News	Arts & Entertainment
17	WPCW CW	HBO	PAX
18	The Weather Channel	Trinity	USA Network
19	TV Guide Channel	Shop NBC	ESPN2
20	Celebrity Shopping Network	Hallmark	CMT
21			Food Network
22	WGN (Chicago) (IND)		WGPT Oakland (PBS)
23	Lifetime Television	HSN	WPCB (Wall, PA IND)
24	The History Channel	EWTN	Outdoor Channel
25	ESPN Classic	CSPAN	C-SPAN
26	ESPN2	CSPAN	Turner Classic Movies
27	ESPN (All Sports Network)		The Learning Channel
28	Fox Sports Pittsburgh	PIN	Nickelodeon
29	USA	Lifetime	Lifetime Network
30	CNN (Cable News Network)	Arts & Entertainment	CNBC
31	CNN Headline News		Local Information Chan.
32	Great American Country	CNN	QVC Shopping Channel
33	Nickelodeon	Fox News Channel	Trinity Broadcasting
34	American Movie Classics	TBS	VH-1
35	The Discovery Channel	ESPN	Great American Country
36	Disney	ESPN2	Fox Sports Pittsburgh
37	Arts & Entertainment	Fox Sports Pittsburgh	Game Show Network
38	TBS Superstation	TNT	Cartoon Network
39	ABC Family	FX	SciFi
40	Cartoon Network	Animal Planet	The Weather Channel
41	CNBC	Disney	History Channel
42	Fox News Channel	Nickelodeon	TV Land
43	Sci-Fi	History	WNPA (Johnstown UPN)
44	Spike TV	MSNBC	Home Shopping
45	TNT	CNBC	Outdoor Life Channel
46	FX	Country Music TV	Home & Garden
47	National Geographic	Food Network	FX Network
48	MSNBC	VH-1	TV Guide Channel
49	Speed Channel	MTV	Speed Channel
50	Game Show Network	Weather Channel	FOX News Channel
51	The Outdoor Channel	Comedy Central	
52	TV Land	Learning Channel	
53	SoapNet	Discovery Channel	
54	The Golf Channel	Sci-Fi	
55	WE Womens Entertainment	USA	
56	HGTV	E!	
57	Comedy Central	Bravo	
58	The Learning Channel	HGTV	
59		Oxygen	
60		TV Land	
61		Cartoon Network	
62		Travel Channel	
63		AMC	
64		Court TV	
65	MTV	Inspiration	
66	CMT	Family Channel	
67	VH-1	PAXNET	
68	Hallmark Channel	Speed Channel	
69	Animal Planet	Outdoor Channel	
70	Food Network	Spike	Golf (QCOL only)
71	C-SPAN		
98		VH1	WCWB Pittsburgh 22
99		Showtime	

SATURDAY MORNING — MAY 30, 2009

	6 AM	6:30	7 AM	7:30	8 AM	830	9 AM	9:30	10 AM	10:30	11 AM	11:30	12 PM
CBS 2 2 5 5	(2)News (N) (5)Wild America Praire ecosystems	(5)Outdoorsman With Buck McNeely	(5)Cake "Snack Attack" (In Stereo) (EI)	(5)Horseland Pepper goes on a crash diet.	(2)The Early Show (N) (5)Dino Squad	(5)Sushi Pack Teamwork is hindered by lies.	(5)The Early Show (N) (In Stereo)		(2)Dino Squad Extreme etiquette makeover.	(2)Sushi Pack Teamwork is hindered by lies	(2)Hometown High O (5)Strawberry Shortcake	(2)Hometown (5)Care Bears: Adventures	(2)Paid Program (5)Apex
WTAE 4	News (N)		Good Morning America (N)		News (N)				That's So Raven (EI)	That's So Raven (EI)	Hannah Montana "Debt It Be"	The Suite Life of Zack & Cody	News (N)
NBC 6 6 8 25 11 8 12 12	(6)Bugs Be Gone (8)Garden Travels (11)News (12)House Smarts	(6)(12)Paid Program (8)P. Allen Smith Gardens "Japanese Influence"	(6)(8)(12)Today (N) (In Stereo) (11)News (N)				(6)Paid Program (8)VeggieTales (12)Decision Makers	(6)Paid Program (8)3-2-1 Penguins (12)Home Showcase	(6)(12)VeggieTales Miriam sits for Moses. (8)Turbo Dogs	(6)(11)(12)3-2-1 Penguins (In Stereo) (EI) (8)Babar (EI)	(6)(11)(12)Turbo Dogs (8)Zula Patrol Dark Truder ruins the water	(6)(11)(12)Babar Worthless mine. (8)My Friend Rabbit	(6)(11)(12)Zula Patrol Dark Truder ruins the water. (8)Paid Program
MNT 7 22	Paid Program	Paid Program	Madeline	Animal Exploration	Slim in 6	Juicing Mach	Paid Program	Paid Program	Paid Program	Paid Program	Paid Program	Against the Grain	George Lopez
FOX 10 53	Paid Program	Paid Program	Trollz (EI)	Wild America	Paid Program	Paid Program	Paid Program	Paid Program	Weekend	Weekend	Weekend	Weekend	This Week in Baseball
PBS 13 13	Save Money	Qi Gong for Weight Loss (In Stereo)		Pilates for All Bodies With Karena		Save Money No. 1 Simple and specific ways to save money. (In Stereo)			America's Home Cooking: Easy Recipes for Thrifty Cooking Chicken, legumes, crockpot recipes, soups, meat and casseroles.				
PBS 16 36	Love of Quilting	Play Piano in a Flash Easy way to learn how to play the piano (In Stereo)				Qi Gong for Weight Loss (In Stereo)		Dr. Wayne Dyer: Excuses Begone! Habits that keep a person from maximizing his or her potential. (In Stereo)					
WGN 23	Paid Program	Paid Program	Paid Program	Adelante Chicago	Paid Program	Paid Program	Paid Program	Paid Program	Paid Program	Paid Program	Paid Program	Paid Program	Hollywood & Dine
LIFE 23	Paid Program	Paid Program	Paid Program	Paid Program	Thin Instantly	Paid Program	Paid Program	Paid Program	Paid Program	Paid Program	"Flirting With Danger" (2006) A man falls for a mysterious woman.		
HIST 24	History IQ	Vietnam: The War	Heavy Metal "DUKW Landing"		Gangland California's Tiny Rascals Gangsters		Gangland "Dead Man Inc."		Gangland "Everybody Killers"		Gangland "Killing Snitches"		Gangland
ESPN2 26	Spanish Fly	Fishing	Fishing Adventurer	Best C. Moore	A Day on the Lake	Fishing Show	Fishing: Bassmaster Classic		Bassmasters: Battle on the Border.		UEFA Champions League Highlights (N)		Spelling Bee
ESPN 23	SportsCenter		SportsCenter		SportsCenter		SportsCenter		SportsCenter (Live)				College Softball
FSP 28	World Poker Tour: Season 7 Los Angeles		Sport Science		Best Damn 50	Paid Program	Paid Program	Paid Program	Paid Program	Spotlight	Inside GOLF	Endless Golf	College Baseball
USA 29	Law & Order: Special Victims Unit "Paternity"		Paid Program	Paid Program	Paid Program	Paid Program	★★½ "The Lost World: Jurassic Park" (1997, Adventure) Jeff Goldblum, Julianne Moore. An expedition returns to monitor dinosaurs' progress.						House "Kids"
CNN 35	CNN Saturday Morning			House Call	CNN Saturday Morning		Your Bottom Line		Newsroom		Newsroom		Newsroom
NICK 23	All Grown Up	Danny Phantom	Jimmy Neutron	Jimmy Neutron	OddParents	OddParents	SpongeBob	SpongeBob	The Penguins	Back at the Barnyard	The Mighty B!	SpongeBob	SpongeBob
AMC 24	Movie: ★★★ "The Last Wagon" (1956, Western) Richard Widmark. Cont'd			★★★ "Lonely Are the Brave" (1962) Kirk Douglas. A sheriff's modern posse chases a cowboy who has escaped from jail.					★★★ "Shenandoah" (1965, War) James Stewart, Doug McClure, Glenn Corbett. Rich Virginia farmer joins Civil War.				
TDC 35	Paid Program	Paid Program	Paid Program	Paid Program	P90X: The Proof	Paid Program	Dirty Jobs A Texas advertising company.		Dirty Jobs "Creepy Critters' Exterminators.		Out of the Wild: The Alaska Experiment		Man vs. Wild
DISN 36	Little Einsteins	Charlie & Lola	Tigger & Pooh	Little Einsteins	Special Agent Oso	Handy Manny	Mickey Mouse	Mickey Mouse	Imagination Movers	Handy Manny	Phineas and Ferb	Phineas and Ferb	"Sky High" (2005)
A&E 37	Paid Program	Paid Program	Biography Profile of actor Ben Stiller.		Sell This House!	Sell This House!	Sell This House!	Sell This House!	Sell This House	Sell This House!	Flip This House House appears to be easy flip.		Gene Simmons
TBS 38	Married... With	Married... With	Steve Harvey	Steve Harvey	Steve Harvey	★★½ "The Weather Man" (2005) Nicolas Cage. A forecaster tries to reconnect with his loved ones.				★★★ "Crocodile Dundee" (1986) An Australian hunting legend braves the wilds of Manhattan.			
FAM 39	Paid Program	Paid Program	Step by Step	Step by Step	Sabrina-Witch	Sabrina-Witch	Full House (In Stereo)	★★½ "Teenage Mutant Ninja Turtles" (1990) Four superturtles and couple vs. ninja Foot Clan.				"Teenage Mutant Ninja Turtles II: Ooze"	
TOON 40	The Mr. Men Show	Tom & Jerry		George of the Jungle	Transformers	The Secret Saturdays	Pokemon Galac	Star Wars Clo.	Ben 10: Alien Force	Batman: Brave	Bakugan (N)	League-Evil	Ben 10: Alien Force
FNC 42	The O'Reilly Factor		Fox and Friends Saturday						Bulls and Bears	Cavuto on Business	Forbes on FOX (N)	Cashin' In (N)	America's News HQ
SCIFI 43	Paid Program	Paid Program	Paid Program	Paid Program	Paid Program	Paid Program	"The Immortal Voyage of Captain Drake" (2009, Adventure) Adrian Paul, Temuera Morrison.				★½ "Manticore" (2005) A vengeful Iraqi unleashes a legendary creature.		
SPIKE 44	Paid Program	Internet Millions	Paid Program	Ten Minute Trainer	Paid Program	Paid Program	TNA Wrestling (In Stereo)				Horsepower TV	MuscleCar (In Stereo)	Trucks! (In Stereo)
TNT 45	Angel "Reprise" (In Stereo)		Angel "Epiphany" (In Stereo)		Law & Order "Jeopardy" (In Stereo)		Law & Order "Bad Faith" (In Stereo)		Law & Order "Killerz" (In Stereo)		Law & Order "Bait" (In Stereo)		"Panic Room"
FX 46	Hip Hop Abs	Paid Program	The Practice "Reasonable Doubts"		The Practice "Betrayal" (In Stereo)		Spin City (In Stereo)	Spin City (In Stereo)	★★½ "Fever Pitch" (2005) Drew Barrymore. A woman falls in love with a die-hard baseball fan.				"Are We There Yet?"
NGEO 47	P90X: The Proof	Paid Program	Hair Club	Paid Program	Paid Program	Paid Program	Man-Made World's largest recycling machine		Man-Made "World's Biggest Casino"		Man-Made "Ultimate Skyscraper"		Toughest Fixes
MSNBC 48	Models NYC "Late to the Wedding"		MSNBC News Live (N)		MSNBC News Live (N)		MSNBC News Live (N)		MSNBC News Live (N)		MSNBC News Live (N)		"Robert Blecker"
SPEED 49	Paid Program	Paid Program	MotorWeek (In Stereo)	Amer. Thunder	Chop Cut Rebuild	KIT Autobody	Gearz (N)	Hot Rod TV	NASCAR Racing: Nationwide Series -- Heluva Good! 200 Qualifying. (Live)		NASCAR Racing: Sprint Cup Practice		
OUTDR 51	Gold Fever		Strike Zone	Tarpon of Boca	Adventure Guides	Familiar Waters	Trout Unlimited	Big Water Adventures	Fishing	Bill Dance Saltwater	Trevor Gowdy	Spanish Fly	Gold Fever
TVL 52	★★★ "The Witches of Eastwick" (1987, Fantasy) Jack Nicholson, Cher. Three divorcees try to conjure up their "dream man."					The Cougar		The Brady Bunch	The Brady Bunch	The Brady Bunch	Leave It to Beaver	Leave It to Beaver	Leave It to Beaver
WE 55	Paid Program	Paid Program	Slim in 6	Slimming Jeans	Thin Instantly	Paid Program	Paid Program	Paid Program	The Locator	The Locator	I Want to Save	I Want to Save	I Want to Save
COM 57	Slim in 6	Paid Program	Gary Gulman: Boyish Man Performance.		John Oliver: Terrifying Times		Com.-Presents	Com.-Presents	Com.-Presents	Com.-Presents	Com.-Presents	Com.-Presents	Scrubs Dr. Cox's faith.
TLC 58	Paid Program	Paid Program	Designing Spaces	Paid Program	Paid Program	Paid Program	Property Ladder "The Bradford Bunch"		Property Ladder (In Stereo)		Property Ladder (In Stereo)		Home Made
HALL 68	The Golden Girls	The Golden Girls	The Golden Girls	The Golden Girls	The Golden Girls	The Golden Girls	★★ "White Fang" (1991, Adventure) Klaus Maria Brandauer. A novice gold miner develops a unique bond with a wolf.					★★★ "Iron Will" (1994) Mackenzie Astin.	

SATURDAY AFTERNOON — MAY 30, 2009

	12:30	1 PM	1:30	2 PM	2:30	3 PM	3:30	4 PM	4:30	5 PM	5:30	6 PM	6:30
CBS 2 2 5 5	(2)Paid Program (5)Apex	(2)Entertainers (5)Apex	(5)Apex	(2)Paid Program (5)Apex	(2)Paid Program (5)Apex	PGA Tour Golf: Crowne Plaza Invitational -- Third Round. From Fort Worth, Texas. (Live)						(2)News (5)NewsChannel 5 Weekend Edition	CBS Evening News (In Stereo)
WTAE 4	At the Movies (In Stereo)	Paid Program	Paid Program	NASCAR Countdown (Live)	NASCAR Racing: Nationwide Series -- Heluva Good! 200. From Dover International Speedway in Dover, Del. (Live)					Global Business People	NAB DTV	News	World News Sat
NBC 6 6 8 25 11 8 12 12	(6)(11)(12)My Friend Rabbit (8)Paid Program	(6)(8)(12)Paid Program (11)VeggieTales Miriam sits for Moses (EI)	Tennis: French Open -- Men's and Women's Third Round. From Paris. (In Stereo)						Track and Field: Reebok Grand Prix. New York. (In Stereo Live)			(6)(11)News (N) (8)(12)News (N)	NBC Nightly News
MNT 7 22	George Lopez	Paid Program	Paid Program	★★½ "Shakespeare in Love" (1998, Romance-Comedy) Joseph Fiennes. A lovely muse helps break the playwright's writer's block.					★★★★ "The Cider House Rules" (1999, Drama) Tobey Maguire. Trained in medicine, an orphaned man seeks another path.				
FOX 10 53	Paid Program	Paid Program	Paid Program	Desperate Housewives (In Stereo)		Friends (In Stereo)	Two and a Half Men	MLB Baseball: Regional Coverage -- Atlanta Braves at Arizona Diamondbacks, L.A. Dodgers at Chicago Cubs or Minnesota Twins at Tampa Bay Rays.					
PBS 13 13	Home Cooking	C is For Cake Recipes								Rick Sebak History Series Clip Show		The Big Band Years (In Stereo)	
PBS 16 36	America's Home Cooking: Easy Recipes for Thrifty Cooking Chicken, legumes, crockpot recipes, soups, meat and casseroles. (In Stereo)					Viewer Favorites					MotorWeek (In Stereo)	Yachting: Volvo	Pete Seeger
WGN 23	Cultivating Life	Boston Legal "Stick It" (In Stereo)		★½ "Ready to Rumble" (2000, Comedy) Wrestling fans help their washed-up hero make a comeback.				Legend of the Seeker A battle of good vs. evil.		Legend of the Seeker "Sacrifice" (In Stereo)		Boston Legal "Roe v. Wade: the Musical"	
LIFE 23	Movie: Cont'd	★½ "Devil in the Flesh" (1997) Rose McGowan. A disgruntled teenage girl goes on a killing spree.				★★ "Cheaters' Club" (2006, Drama) A therapist tells her female patients to become adulterers.				"Lies My Mother Told Me" (2005) Joely Richardson. A con artist goes on the run with her daughter.			
HIST 24	(12:00) Gangland	Gangland "Ice Cold Killers"		Ice Road Truckers Equipment to miners.		Ice Road Truckers		Ice Road Truckers "Dash for the Cash"		Ice Road Truckers		Ice Road Truckers	
ESPN2 26	(12:00) 2009 Scripps National Spelling Bee Washington, D.C. (N)					2009 Scripps National Spelling Bee Washington, D.C. (N)				2008 World Series of Poker Las Vegas.		2008 World Series of Poker Las Vegas.	
ESPN 24	(12:00) College Softball: NCAA World Series Game 7 -- Teams TBA. Oklahoma City. (Live)				College Softball: NCAA World Series Game 8 -- Teams TBA. Oklahoma City. (Live)					SportsCenter (Live)			
FSP 28	(12:00) College Baseball: NCAA Division I Tournament Final -- Teams TBA. Cary, N.C. (Live)					MLB Baseball: Houston Astros at Pittsburgh Pirates. PNC Park.				The Weekly Update	Softball 360	Inside Pirates	Pirates Pregame
USA 29	(12:00) House	House "Love Hurts" (In Stereo)		House "Three Stories" (In Stereo)		House "Honeymoon" (In Stereo)		House "Acceptance" (In Stereo)		House "Humpty Dumpty" Cuddy's handyman falls		House "Spin" (In Stereo)	
CNN 30	(12:00) Newsroom	Your Money		Newsroom		Newsroom		Newsroom		Newsroom		The Situation Room With Wolf Blitzer	
NICK 33	SpongeBob	iCarly (In Stereo)	iCarly (In Stereo)	SpongeBob	The Mighty B!	The Mighty B!	Back at the Barnyard	Back at the Barnyard	Back at the Barnyard	SpongeBob	SpongeBob	SpongeBob	SpongeBob
AMC 34	★★★★ "The Searchers" (1956, Western) John Wayne. A Civil War hero spends five years searching for his niece.					★★½ "Hellfighters" (1968, Adventure) John Wayne, Katharine Ross, Jim Hutton. Firefighters travel the globe battling oil-well blazes.						★★★ "Death Wish" (1974) Charles Bronson	
TDC 35	(12:00) Man vs. Wild	Man vs. Wild "Iceland Arctic conditions."		Man vs. Wild "Jungle Swamp" (In Stereo)		Man vs. Wild "Bears Ultimate Survival Guide"		Man vs. Wild How to survive in Namibia.		Man vs. Wild Bear travels to South Dakota.		Man vs. Wild "The Deep South" (In Stereo)	
DISN 36	Movie: ★★ "Sky High" (2005, Comedy) Cont'd		Phineas and Ferb	Zack & Cody	Zack & Cody	Suite Life-Deck	Suite Life-Deck	Hannah Montana	Hannah Montana	Zack & Cody	Zack & Cody	Phineas and Ferb	Zack & Cody
A&E 37	Gene Simmons	Gene Simmons Family Jewels Camp Pendleton.		Gene Simmons	Gene Simmons	Gene Simmons	Obsessed A single mom with OCD; a germaphobe.		Tattoo Highway	Tattoo Highway	★★★ "Die Hard With a Vengeance" (1995, Action) Bruce Willis.		
TBS 38	Movie: Cont'd	★★ "RV" (2006, Comedy) Robin Williams, Jeff Daniels. A dysfunctional family goes on vacation.				Friends (In Stereo)	Sex and the City	Sex and the City	Everybody-Raymond	Everybody-Raymond	Everybody-Raymond	The King of Queens	The King of Queens
FAM 39	Movie: "Teenage Mutant Ninja II" Cont'd		★★ "Teenage Mutant Ninja Turtles III" (1992) Elias Koteas. Four superturtles fight in feudal Japan.				★★ "Dr. Dolittle" (1998, Comedy) Eddie Murphy. A 20th-century doctor can talk with animals.				★★★ "Willy Wonka and the Chocolate Factory" (1971, Fantasy)		
TOON 40	Ben 10: Alien Force	George of the Jungle	George of the Jungle	Camp Lazlo	Camp Lazlo	Courage-Dog	Courage-Dog	Misadv. of Flapjack	Misadv. of Flapjack	Chowder	Chowder	League-Evil	League-Evil
FNC 42	(12:00) America's News HQ			Jrnl Edit. Rpt	Fox News Watch	America's News HQ		America's News HQ		Glenn Beck		America's News HQ	
SCIFI 43	Movie: Cont'd	"Monster Ark" (2008, Science Fiction) An archaeologist investigates a ship in a remote desert				"BloodMonkey" (2007, Horror) A professor and his students encounter a deadly creature.				"Anacondas: Trail of Blood" (2009, Horror) An enormous snake spawns into two deadly creatures			
SPIKE 44	Xtreme 4x4 Green Envy	Pros vs. Joes: All Stars "The Shutout" (In Stereo)		World's Most Shocking Moments		World's Most Shocking Moments		World's Most Shocking Moments 3		When Stunts Go Bad (In Stereo)		When Stunts Go Bad 2! (In Stereo)	
TNT 45	Movie: ★★★ "Panic Room" (2002, Suspense) Jodie Foster. Cont'd			★★½ "Trapped" (2002) Charlize Theron. A mother fights back after kidnappers take her child.				★★½ "Out of Time" (2003) Denzel Washington. A police chief is accused of setting a deadly arson.				★★½ "Murder at 1600" (1997) Wesley Snipes.	
FX 46	Movie: ★★ "Are We There Yet?" (2005, Comedy) Ice Cube. Cont'd			★★ "Big Momma's House" (2000) An FBI agent goes under cover to protect a woman and her son.				★½ "Big Momma's House 2" (2006) An FBI agent reprises his disguise, posing as a heavy nanny.				★★½ "Groundhog Day" (1993) Bill Murray	
NGEO 47	Toughest Fixes	World's Toughest Fixes "Thirty-Eight Ton Engine"		World's Toughest Fixes "Giant Telescope"		World's Toughest Fixes "Nuclear Turbine"		World's Toughest Fixes Pressure dome		World's Toughest Fixes TV tower		World's Toughest Fixes "Cruise Ship Engine"	
MSNBC 48	Movie: Cont'd	Killing on Keithwood Court		The Stranger		Secrets and Lies		Face to Face Confrontation.		Caught on Camera Out of control teenagers		Beyond Conviction	
SPEED 49	NASCAR Racing: Sprint Cup -- Dover 400 Final Practice. From Dover, Del.			Lucas Oil Off Road Racing: Speedworld		Lucas Oil Off Road Racing: Speedworld		Auto Racing	SPEED Test Drive	Monster Jam San Diego. (N)		World of Outlaws Lernerville -- Late Models.	
OUTDR 51	(12:00) Gold Fever	Offshore Adventures	Strike Zone	Tarpon of Boca	Bass Edge	Bass Champs	Scouting Adv.	Trout Unlimited	Fishing	Savage Wild	Keith Warren	Trophy Hunter	Management
TVL 52	Leave It to Beaver	Gunsmoke "The Badge"		Gunsmoke "Albert"		Bonanza "The Horsebreaker"		Bonanza "Day of the Dragon"		Bonanza "The Frenchman"		Bonanza "The Tin Badge"	
WE 55	I Went to Save	Bridezillas Nail polish causes a stir		Bridezillas Alicia finally gets married		Bridezillas		Bridezillas		Bridezillas Monica has her bachelorette party		Bridezillas Tasha fights with her sister	
COM 57	Scrubs (In Stereo)	Scrubs "My Way Home"	★ "The Ladies Man" (2000) Tim Meadows. A randy radio host dispenses a special brand of love advice.				★★½ "Beverly Hills Cop III" (1994) Axel Foley uncovers criminal activities at a theme park.				"Life" (1999) Two wrongly convicted felons make the most of life in jail.		
TLC 58	Home Made	What Not to Wear "Tonya" (In Stereo)		What Not to Wear "Mayim" (In Stereo)		Wedded to Perfection (In Stereo)		Extreme Forensics "Shot in the Dark"		Extreme Forensics "Heavy Metal" (In Stereo)		Serial ... Inside Strangler (In Stereo)	
HALL 68	Movie: ★★★ "Iron Will" (1994, Adventure) Mackenzie Astin. Cont'd			"Thicker Than Water" (2005) Melissa Gilbert. A woman sets out to find her late father's former wife.				★★½ "Mitch Albom's The Five People You Meet in Heaven" (2004, Drama) Jon Voight. Strangers and loved ones take a dead man back through his life.					

SATURDAY EVENING — MAY 30, 2009

	7 PM	7:30	8 PM	8:30	9 PM	9:30	10 PM	10:30	11 PM	11:30	12 AM	12:30	1 AM
CBS 2 2 5 5	(2)News (5)Entertainment Tonight	(2)The Insider (N) (In Stereo)	NUMB3RS "Checkmate" Three witnesses involved in a case are murdered. (In Stereo)		Harper's Island "Thrack, Splack, Sizzle" (N) (In Stereo)		48 Hours Mystery (In Stereo)		(2)News (5)NewsChannel 5 Weekend Edition	(2)CSI: NY "Boo" (5)The Insider (N)	(5)Boston Legal "Shock and Oww!" (In Stereo)	(2)CSI: Miami "Not Landing" (In Stereo)	(5)Law & Order: Special Victims Unit
WTAE 4	Entertainment Tonight (N) (In Stereo)		Wipeout (In Stereo)		Here Come the Newlyweds "Battle of the Sexes" (In Stereo)		Pushing Daisies "Window Dressed to Kill" (N) (In Stereo)		Ch. 4 Action News at 11	Monk "Mr. Monk Goes to the Carnival"		Access Hollywood (N)	
NBC 6 6 8 25 11 8 12 12	(6)Judge Judy Unpaid bills. (8)Wheel of Fortune (11)(12)Jeopardy!	(6)Judge J. (8)Fifth Qtr (11)Judge J. (12)Wheel-Fortune	Law & Order: Criminal Intent "Rock Star" A young hipster is found stabbed. (In Stereo)		Law & Order: Special Victims Unit "Stranger" Benson and Stabler question the story of a lost teen found. (In Stereo)		Law & Order "Illegitimate" A troubled NYPD officer takes hostages. (In Stereo)		(6)(11)News (N) (8)(12)News (N)	Saturday Night Live Justin Timberlake; Ciara. (In Stereo)			(6)Star Trek (In Stereo) (8)(12)Poker After Dark (11)Cops (In Stereo)
MNT 7 22	Family Guy "DaBoom"	Family Guy (In Stereo)	★ "Drive Me Crazy" (1999, Comedy) A teen pretends that she and her stadium pal are an item.				That '70s Show	That '70s Show	Paid Program	Paid Program	RightSide With	One on One	My Wife and Kids
FOX 10 53	Friends (In Stereo)	Seinfeld (In Stereo)	Cops (In Stereo) (PA)	Cops (In Stereo) (PA)	America's Most Wanted: America Fights Back		Channel 11 News	Paid Program	MAOtv "Best of Politics: Special Edition"		Talkshow With Spike	Paid Program	Sex and the City
PBS 13 13	(6:00) The Big Band Years (In Stereo)		Great Performances Stevie Wonder performs in London; songs include "Sir Duke." (In Stereo)				Great Performances Eric Clapton and Steve Winwood reunite for a once-in-a-lifetime concert.				Great Performances "Stevie Wonder: Live at Last" (In Stereo)		
PBS 16 36	(6:30) Pete Seeger: Live in Australia 1963		Magic Moments: The Best of 50's Pop Recording artists from the 1950s reunite and perform.				Great Performances Eric Clapton and Steve Winwood reunite for a once-in-a-lifetime concert.				Viewer Favorites		
WGN 23	MLB Baseball: Chicago White Sox at Kansas City Royals. Kauffman Stadium. (In Stereo Live)						WGN News at Nine (N) (In Stereo)		Scrubs "My Day Off"	Scrubs "My Nickname"	Bullwinkle	★★ "U.S. Marshals" (1998) Tommy Lee Jones.	
LIFE 33	"Fatal Desire" (2006) Anne Heche. A man has an affair with a married woman he meets online.				"Maneater" (2009) A 32-year-old Hollywood socialite hatches a plan to snare a filmmaker.				"Maneater" (2009) A 32-year-old Hollywood socialite hatches a plan to snare a filmmaker.				Frasier
HIST 24	Ice Road Truckers "Driving on Thin Ice"		Ice Road Truckers The Colomac Gold mine.		Ice Road Truckers "Into the Whiteout"		Ice Road Truckers "The Big Melt"		Ice Road Truckers "The Final Run"		Ice Road Truckers The Colomac Gold mine.		Ice Road Truckers
ESPN2 26	2008 World Series of Poker Las Vegas		NHRA Drag Racing: O'Reilly Summer Nationals -- Qualifying. Topeka, Kan.				Baseball Tonight (Live)		Sports-Center	Strongest Man	College Softball: NCAA World Series Game 7 & 8 -- Teams TBA.		
ESPN 27	College Softball: NCAA World Series Game 9 -- Teams TBA. Oklahoma City. (Live)					College Softball: NCAA World Series Game 10 -- Teams TBA. Oklahoma City. (Live)					SportsCenter (Live)		Baseball Tonight
FSP 28	MLB Baseball: Houston Astros at Pittsburgh Pirates. PNC Park. (Live)						Pirates Postgame	The Final Score (Live)	MLB Baseball: Houston Astros at Pittsburgh Pirates. PNC Park.				The Final Score (Live)
USA 29	House "Hunting" (In Stereo)		House "The Mistake" (In Stereo)		House "Failure to Communicate" (In Stereo)		House "Need to Know" (In Stereo)		House "Dying Changes Everything" (In Stereo)		Law & Order: Special Victims Unit "Swing"		Law & Order: SVU
CNN 31	Newsroom		Campbell Brown: No Bias, No Bull		Larry King Live		Newsroom		Newsroom		Larry King Live		Newsroom
NICK 33	iCarly (In Stereo)	iCarly (In Stereo)	iCarly (In Stereo)	True Jackson	iCarly (In Stereo)	iCarly (In Stereo)	George Lopez	George Lopez	Home Improve.	Home Improve.	The Nanny (In Stereo)	The Nanny (In Stereo)	Family Matters
AMC 36	Movie: ★★★ "Death Wish" (1974) Cont'd		★★★½ "Dirty Harry" (1971) Harry Callahan uses unorthodox methods to capture a sniper.				★★★ "Escape From Alcatraz" (1979, Adventure) Clint Eastwood. A convict plots to escape from the notorious island prison.					★ "Death Wish 3" (1985) Charles Bronson.	
TDC 35	Nature's Most Amazing Events (In Stereo)		Nature's Most Amazing Events (N) (In Stereo)		Nature's Most Amazing Events (N) (In Stereo)		Nature's Most Amazing Events (In Stereo)		Nature's Most Amazing Events (In Stereo)		Nature's Most Amazing Events (In Stereo)		Nature's Most
DISN 36	Hannah Montana	Hannah Montana	Jonas (In Stereo)	Wizards-Place	★★★ "Charlie and the Chocolate Factory" (2005, Fantasy) Johnny Depp, Freddie Highmore.				Wizards-Place	Hannah Montana	Zack & Cody	Cory in the House	Replacements
A&E 37	Movie: "Die Hard With a Vengeance" Cont'd		★★★ "True Lies" (1994, Action) Arnold Schwarzenegger, Jamie Lee Curtis, Tom Arnold. A man lives the double life of a spy and a family man.						The Sopranos "Down Neck" (In Stereo)		"True Lies" (1994) A man lives the double life of a spy and a family man.		
TBS 38	★★½ "Kicking & Screaming" (2005) Will Ferrell. A father and son go head-to-head as soccer coaches.				★½ "A Night at the Roxbury" (1998, Comedy) Will Ferrell, Chris Kattan.			★★½ "Kicking & Screaming" (2005) Will Ferrell. A father and son go head-to-head as soccer coaches.				★½ "A Night at the Roxbury" (1998)	
FAM 39	Movie: "Willy Wonka & Chocolate" Cont'd		★★★ "Harry Potter and the Prisoner of Azkaban" (2004, Fantasy) Daniel Radcliffe, Rupert Grint. The young wizard confronts the fugitive Sirius Black.						America's Funniest Home Videos (In Stereo)		Fresh Prince	Fresh Prince	Fresh Prince
TOON 40	Total Drama	Total Drama	Total Drama	6TEEN	6TEEN	6TEEN	King of the Hill	King of the Hill	The PJs (In Stereo)	The Boondocks	Star Wars Clo.	Bleach (N)	Bleach (N)
FNC 42	FOX Report		Huckabee Mike Huckabee		Special Programming		Geraldo at Large (In Stereo)		Jrnl Edit. Rpt	Fox News Watch	Geraldo at Large (In Stereo)		The Line-Up
SCIFI 43	"Ogre" (2006, Fantasy) John Schneider. Hikers encounter an ogre that requires a human sacrifice.				"The Book of Beasts" (2009) Laura Harris. A princess needs Merlin the wizard to save Camelot.				"Grendel" (2007, Adventure) Chris Bruno. A king recruits the warrior Beowulf to fight a monster				"Darklight" (2004)
SPIKE 44	When Stunts Go Bad 3 (In Stereo)		Riots: Mobs Out of Control (In Stereo)		Prisoners Out of Control (In Stereo)		4th and Long (In Stereo)		4th and Long (In Stereo)		World's Scariest Police Shootouts! (In Stereo)		Police Shoot.
TNT 45	Movie: ★★½ "Murder at 1600" (1997) Cont'd		NBA Pregame	NBA Basketball: Eastern Conference Final Game 6 - Cleveland Cavaliers at Orlando Magic. If necessary. From Amway Arena.					Inside the NBA (Live)		★★½ "Payback" (1999, Action) Mel Gibson, Gregg Henry, Maria Bello.		
FX 46	Movie: "Groundhog Day" (1993) Cont'd		★★½ "Night at the Museum" (2006, Fantasy) Ben Stiller, Carla Gugino. Museum exhibits spring to life when the sun goes down.					★½ "Click" (2006, Comedy) Adam Sandler, Kate Beckinsale, Christopher Walken. An architect's new remote controls his universe					
NGEO 47	Explorer "Moment of Death"		India's Deadly Dozen		Taboo: Initiation Rituals		The Devil's Playground		India's Deadly Dozen		Taboo: Initiation Rituals		The Devil's Playground
MSNBC 48	Children for Sale Children in prostitution		Lockup "Inside Indiana St. Prison"		Lockup: Indiana		Lockup: Indiana Anonymous tip		Lockup: Pendleton Juvenile prison		Lockup: Pendleton Angry teens		Lockup: Pendleton
SPEED 46	Performance	NASCAR Smarts (N)	On the Edge	SPEED Test Drive	AMA Racing: Pro Motocross 450		AMA Pro Prime Time From Sonoma, Calif. (N)		Harley-Davidson Coast to Coast		Pinks	Wrecked	Unique Whips
OUTDR 51	ODMA Quality	Get in the Game	Turkey Call (In Stereo)	The Best of the West	Western Extreme	Ultimate Hunting	Jim Zumbo Outdoors	Outside Ch.	Ultimate Outdoors	Wingshooter	Spirit of the World	Game Trails	Easton Bow
TVL 52	The Andy Griffith Show "Opie's Newspaper"		Andy Griffith	Andy Griffith	Andy Griffith	Andy Griffith	Andy Griffith	Andy Griffith	The Cosby Show	The Cosby Show	The Cosby Show	The Cosby Show	Roseanne (In Stereo)
WE 55	Bridezillas		The Locator	The Locator	The Locator	The Locator	I Want to Save	I Want to Save	I Want to Save	I Want to Save	The Locator	The Locator	I Want to Save
COM 57	Movie: ★★½ "Life" (1999) Cont'd		★★ "Accepted" (2006, Comedy) Justin Long. A college reject and his friends create a fake university				Dane Cook: Isolated Incident		Pete Correale: The Things We Do For Love		Dane Cook: Isolated Incident		Katt Williams
TLC 55	Serial ... "Henry Lee Lucas" (In Stereo)		48 Hours: Hard Evidence (In Stereo)		48 Hours: Hard Evidence (In Stereo)		48 Hours: Hard Evidence (In Stereo)		48 Hours: Hard Evidence (In Stereo)		48 Hours: Hard Evidence (In Stereo)		48 Hr-Evidence
HALL 68	"The Valley of Light" (2007) Chris Klein. A World War II veteran befriends a widow and a mute boy.				"Safe Harbor" (2009, Drama) Treat Williams. A man and his wife care for some juvenile delinquents.				"Generation Gap" (2008) Alex Black. A troubled teenager spends the summer with his grandfather.				Murder, She Wrote

SUNDAY MORNING — MAY 31, 2009

	6 AM	6:30	7 AM	7:30	8 AM	8:30	9 AM	9:30	10 AM	10:30	11 AM	11:30	12 PM
CBS 2 5	(2)Paid Program (5)Animal Rescue (In Stereo) (EI)	(2)Hayes-Fresland (5)Critter	(2)Castle (In Stereo) (EI) (5)Animal Adventures (EI)	(2)Horseland (5)Harvest Time Ministries	(2)Joel Osteen (5)Wings of Faith	(2)Sunday Business Page	CBS News Sunday Morning (N) (In Stereo)			Face the Nation (N) (In Stereo)	(2)Showcase of Homes (5)Apex	(2)Sunday Edition (5)Apex	(2)Paid Program (5)Apex
WTAE 4	(5:30) Ch. 4 Action News (N)		Good Morning America (N)		News (N)				This Week With George Stephanopoulos (N) (In Stereo)		Jennifer "Kidshape"	Teen Kids News (In Stereo) (EI)	Emperor New
NBC 6 25 8 12	(6)Region's Bus. (8)Feldick (11)Mass (12)Day Marketing	(6)Gospel Notes (8)(11)(12)Paid Program	(6)Ministries (8)Paid (11)News (12)Upper Church	(8)Contemporary Retirement (12)Evangelistic Outreach	(6)(8)Today (N) (In Stereo) (12)Decision Makers	(12)Faith Seeds With Tim Shuttlesworth	(6)(8)Meet the Press (N) (12)Today (N) (In Stereo)		(6)Paid (8)Chris Matthews (11)Business (12)Press	(6)Paid Prog. (8)Eastern Golf with Todd (11)Meet Press	(6)Van Impe Pres (8)Paid Prog. (12)Chris Matthews Show	(6)Hyndman Ministry Center (8)(11)Paid Program (12)Life of Victory	(6)(8)(11)Paid Program (12)University Motors
MNT 7 22	Paid Program	Paid Program	Paid Program	Paid Program	Delicious Food Fast	Healthmaster	Paid Program	Paid Program	Paid Program	Paid Program	Paid Program	Laeza Gibbons	"What's the Worst"
FOX 10 53	Our World With	Paid Program	Paid Program	Paid Program	Paid Program	Believer's Voice	Life Today	Paid Program	FOX News Sunday With Chris Wallace (In Stereo)		Healthmaster	Paid Program	Paid Program
PBS 13 13	Eckhart Tolle: Awakening in the Now		Suze Orman: Women & Money Information about financial matters. (In Stereo)				Dr. Wayne Dyer: Excuses Begone! Habits that keep a person from maximizing his or her potential. (In Stereo)						Kennywood
PBS 16 36	Zula Patrol (In Stereo)	Magnificent Mind at Any Age With Dr. Daniel Amen Natural ways to keep brains healthy.				Brenda Watson's H.O.P.E. Formula: The Ultimate Health Secret (In Stereo)			Freedom Songs: The Music of the Civil Rights Movement (In Stereo)			Pilates for All Bodies With Karena	
WGN 22	Tomorrow's	Feed the Children	Paid Program	Amazing Facts	Key of David	Billy Graham	Jimmy Swaggart (In Stereo)		Feed the Children	Paid Program	Around the World for Free (In Stereo)		WWE Superstars
LIFE 33	Paid Program	Paid Program	Dr. Frederick K. Price		Hour of Power		Paid Program	Health Corner	Will & Grace	★★½ "You've Got Mail" (1998) Tom Hanks. Two bitter business rivals conduct an online love affair.			
HIST 24	History's Lost	History's Lost	Lost Treasures of the Ancient World "Japan"		Ice Road Truckers "Edge of the Earth"		Ice Road Truckers "Mechanical Mayhem"		Ice Road Truckers "Big Blizzard"		Ice Road Truckers "Arctic Whiteout"		Ice Road Truckers
ESPN2 26	A Day on the Lake	Fishing Show	Get Schooled	Going Coastal	Wanna Go Fishing?	Saltwater	Fishing	Spanish Fly	NASCAR Now (Live)		NHRA Race Day (Live)	Tractor Pullers	Timbersport Series
ESPN 22	SportsCenter		SportsCenter		SportsCenter (Live)		Outside the Lines (Live)	Sports Reporters	SportsCenter (Live)				
FSP 28	Paid Program	Paid Program	Paid Program	Paid Program	Paid Program	Paid Program	Joe's Wildside	All Outdoors	Fisherman's	Big Gm Fishing	Bidding Wars (N)	Inside Drag Racing (N)	In Fisherman
USA 29	Law & Order: Special Victims Unit "Streetwise"		Joseph Prince	Changing Your World	Ed Young Television	Joel Osteen	Law & Order: Criminal Intent "Faithfully"		In Plain Sight "Aguna Matatala"		NCIS "Missing" (In Stereo)		NCIS "Split Decision"
CNN 33	Newsroom			House Call	Newsroom		State of the Union With John King		John King: Reliable Sources		State of the Union With John King		State of the Union
NICK 33	All Grown Up	Avatar-Last Air	Jimmy Neutron	Jimmy Neutron	OddParents	OddParents	SpongeBob	SpongeBob	The Penguins	Back at the Barnyard	The Mighty B!	SpongeBob	SpongeBob
AMC 39	Movie: ★★½ "Hercules" (1959, Adventure) Steve Reeves. Cont'd			★★½ "Hellfighters" (1968, Adventure) John Wayne, Katharine Ross. Firefighters travel the globe battling oil-well blazes.					★★★ "Death Wish" (1974) Charles Bronson. A man turns vigilante after a brutal attack on his family.				★ "Death Wish 3"
TDC 33	Paid Program	Paid Program	Paid Program	Paid Program	Slim in 6	Paid Program	Time Warp	Time Warp	MythBusters "Chinese Invasion Alarm"		Pitchmen "Spinning Green" (In Stereo)		MythBusters
DISN 33	Little Einsteins	Charlie & Lola	Tigger & Pooh	Little Einsteins	Special Agent Oso	Handy Manny	Mickey Mouse	Mickey Mouse	Imag. Movers	Handy Manny	Phineas and Ferb	Phineas and Ferb	"Charlie & Chocolate"
A&E 33	Paid Program	Paid Program	Gene Simmons	Gene Simmons	Biography Gene Simmons.		Private Sessions Gene Simmons. (N)		The Sopranos "Pax Soprana" (In Stereo)		The Sopranos "Down Neck" (In Stereo)		Gene Simmons
TBS 33	Movie: "The Time Machine" (2002) A professor is propelled 800,000 years into the future. Cont'd				★★½ "Once Upon a Time in Mexico" (2003) A CIA agent recruits a gunman to stop an assassination.				★★ "The Legend of Zorro" (2005, Adventure) (PA) Antonio Banderas. The swordsman and his wife fight a count.				
FAM 33	Paid Program	Paid Program	Step by Step	Step by Step	Sabrina-Witch	Sabrina-Witch	Full House (In Stereo)	Full House (In Stereo)	My Wife and Kids	My Wife and Kids	★★ "Dr. Dolittle" (1998) A 20th-century doctor can talk with animals.		
TOON 49	The Mr. Men Show	Tom & Jerry		Pokemon Galac	League-Evil	George of the Jungle	Casper's Scare School (In Stereo)			Chowder	Misadventures	Total Drama	Scooby-Doo
FNC 49	Jrnl Edit. Rpt	Beltway Boys	FOX and Friends Sunday						America's News HQ	Sunday Housecall	America's News HQ		America's News HQ
SCIFI 49	Paid Program	Paid Program	Paid Program	Paid Program	Paid Program	Paid Program	The Twilight Zone (In Stereo)		Twilight Zone	★★½ "Dragonheart" (1996) Dennis Quaid. A dragon and his former foe unite to vanquish an evil king.			
SPIKE 44	Paid Program	Paid Program	P90X: The Proof	Paid Program	Paid Program	Paid Program	Jesse James	MuscleCar (In Stereo)	MuscleCar (In Stereo)	Fast Machines	Horsepower TV	MuscleCar (In Stereo)	Trucks! (In Stereo)
TNT 45	★★½ "Murder at 1600" (1997) Wesley Snipes. The president's son is implicated in a secretary's death.				★★★ "The Pelican Brief" (1993, Suspense) Julia Roberts, Denzel Washington, Sam Shepard. An inquisitive law student becomes the target of assassins.						"The Firm" (1993) A law-school grad signs on with a sinister Tennessee firm.		
FX 46	Paid Program	Paid Program	The Practice "The Blessing" (In Stereo)		The Practice "Search and Seizure" (In Stereo)		★★ "Flightplan" (2005) Jodie Foster. A frantic widow searches for her daughter on an airplane.				★★★ "A Civil Action" (1998, Drama) John Travolta, Robert Duvall.		
NGEO 57	Paid Program	Paid Program	P90X: The Proof	Paid Program	Paid Program	Paid Program	Dog Whisperer Aggressive bulldog		Naked Science "Deadliest Planets"		Naked Science Missions are heading to Jupiter		From the Moon
MSNBC 49	Lockup: Pendleton Juvenile prison		Hardball Weekend	Your Business	MSNBC News Live (N)		MSNBC News Live (N)		MSNBC News Live (N)		MSNBC News Live (N)		Unnatural
SPEED 49	Paid Program	Paid Program	Hot Rod TV Troy Ladd.	Gearz	Car Crazy	Truck U (N)	Two Guys Garage (N)	My Classic Car (N)	Performance	NASCAR Smarts	NASCAR in a Hurry	NASCAR RaceDay (Live)	
OUTDR 58	Fishing	Strike King Pro	Classic Patterns	Fish TV	Rod and Reel	Bill Dance Saltwater	Trevor Gowdy	Memories in the Field	Easton Bow	American Archer	Hunting With	Hunter's Specialties	Archer's Choice
TVL 57	Star Trek "What Are Little Girls Made Of?"		Gunsmoke "Albert"		Bonanza "Gabrielle"		Bonanza "Day of the Dragon"		Hogan's Heroes	Beverly Hillbillies	Beverly Hillbillies	Beverly Hillbillies	Beverly Hillbillies
WE 58	Paid Program	Paid Program	Paid Program	Slimming Jeans	Thin Instantly	Paid Program	Paid Program	Slim in 6	Girlfriends (In Stereo)	Girlfriends (In Stereo)	Girlfriends (In Stereo)	Girlfriends (In Stereo)	Girlfriends (In Stereo)
COM 57	Paid Program	Paid Program	Com.-Presents	Com.-Presents	★½ "My Baby's Daddy" (2004, Comedy) Eddie Griffin. Three footloose men deal with fatherhood.				★★½ "Beverly Hills Cop III" (1994) Axel Foley uncovers criminal activities at a theme park.				Scrubs "My Big Bird"
TLC 58	Paid Program	Paid Program	Paid Program	Slim in 6	Paid Program	Ten Minute Trainer	10 Ways to Improve the Value of Your Home		Moving Up (In Stereo)		Moving Up "All in the Family" Parents' home.		Moving Up (In Stereo)
HALL 58	World Impact	Spoken Word	Odyssey Network Presents		The Golden Girls	The Golden Girls	The Golden Girls	The Golden Girls	The Golden Girls	The Golden Girls	The Golden Girls	The Golden Girls	The Golden Girls

SUNDAY AFTERNOON — MAY 31, 2009

	12:30	1 PM	1:30	2 PM	2:30	3 PM	3:30	4 PM	4:30	5 PM	5:30	6 PM	6:30
CBS 2 5	(2)Paid Program (5)Apex	(2)Extra (N) (In Stereo) (5)Apex	(5)Apex	(2)Delicious Food Fast Scrumptious meals (5)Apex	(2)Paid Program (5)Apex	PGA Tour Golf Crowne Plaza Invitational -- Final Round. From Fort Worth, Texas. (Live)						(2)CBS Evening News-Mitchell (5)News	(2)News (5)CBS Evening News-Mitchell
WTAE 4	The Replacements	Animal Adventures (EI)	Paid Program	Paid Program	Paid Program	Paid Program	IndyCar Racing ABC Supply Co. Inc./A.J. Foyt 225. From the Milwaukee Mile in West Allis, Wis. (Live)					News (N)	Wrld News Sun
NBC 6 25 8 12	(6)Walk Yr Way (8)Paid (11)Sports (12)U. Motors	(6)Is Colon Detox Hype? (8)Paid Program (11)Cops (12)	(6)Leeza Gibbons Sheer Cover Makeup. (8)(11)Paid Program	(6)(8)Paid Program (11)Cops (In Stereo)	(6)(8)Paid Program (11)Storm Stories	Tennis: French Open -- Men's Third and Women's Fourth Rounds. From Paris (In Stereo)						(6)(11)News (N) (8)(12)News (N)	NBC Nightly News
MNT 7 22	Movie: ★ "What's the Worst That Could Happen?" (2001) Cont'd			"Cries in the Dark" (2006) Eva LaRue. A detective investigates the murder of her pregnant sister.				★★★½ "Chocolat" (2000) Juliette Binoche. A single mother opens a chocolate shop in a French village.				TMZ (N) (In Stereo)	
FOX 10 53	Paid Program	Paid Program	NASCAR Racing Sprint Cup -- Dover 400. From Dover, Del. (In Stereo Live)									Paid Program	Paid Program
PBS 13 13	(12:00) Kennywood Memories		Richard Abel Elegancia			Rock, Rhythm and Doo Wop Frankie Valli hosts performances by Little Richard, Jay & the Americans, and others. (In Stereo)					Great Performances "Stevie Wonder: Live at Last" (In Stereo)		
PBS 16 36	The Big Band Years Big Band hits recorded in the 1930s and 1940s. (In Stereo)				Dr. Wayne Dyer: Excuses Begone! Habits that keep a person from maximizing his or her potential. (In Stereo)						Eatin' Crabcakes: The Best I Ever Had		Bennett-Classic
WGN 22	WWE Superstars	Home Videos	White Sox Warm-Up	MLB Baseball: Chicago White Sox at Kansas City Royals. Kauffman Stadium. (In Stereo Live)						The Cosby Show	The Cosby Show	ALF (In Stereo)	ALF "Baby Love"
LIFE 33	Movie: Cont'd	"Flirting With Forty" (2008) Heather Locklear. A divorcee has an affair with a young surfing instructor.				★★ "How Stella Got Her Groove Back" (1998, Romance-Comedy) Angela Bassett, Taye Diggs.				★★ "Mini's First Time" (2006) Alec Baldwin. A sultry teen has an affair with her stepfather.			
HIST 22	Ice Road Truckers	Ice Road Truckers "Hundred Ton Haul"		Ice Road Truckers "Man Down"		Ice Road Truckers "A Trucker's Farewell"		Ice Road Truckers "A Rookie Fumbles"		Ice Road Truckers "Highway Maggots"		Ice Road Truckers "Man vs. Ice"	
ESPN2 22	Timbersport Series	Cheerleading Orlando, Fla. (N)		Kobe: Doin' Work				NHRA Drag Racing O'Reilly Summer Nationals -- Final Eliminations. Topeka, Kan.					
ESPN 22	Baseball Tonight	College Softball: NCAA World Series Game 11 -- Teams TBA. Oklahoma City. (Live)					College Softball: NCAA World Series Game 12 -- Teams TBA. Oklahoma City. (Live)					SportsCenter (Live)	
FSP 28	Inside-Pirates	Pirates Pregame	MLB Baseball Houston Astros at Pittsburgh Pirates. PNC Park. (Live)						Pirates Postgame	Spotlight	Golden Age	Sport Science	
USA 22	(12:00) NCIS	NCIS "The Weak Link" (In Stereo)		NCIS "Heart Break" (In Stereo)		NCIS "Good Wives Club" (In Stereo)		NCIS "The Bone Yard" (In Stereo)		NCIS "Terminal Leave" (In Stereo)		NCIS "Call of Silence" (In Stereo)	
CNN 33	State of the Union	Fareed Zakaria GPS		Newsroom		Your Money		Newsroom		Fareed Zakaria GPS		Newsroom	
NICK 33	SpongeBob	SpongeBob	SpongeBob	Back at the Barnyard	Back at the Barnyard	Zoey 101 (In Stereo)		iCarly (In Stereo)	iCarly (In Stereo)	iCarly (In Stereo)	iCarly (In Stereo)	Drake & Josh	Drake & Josh
AMC 44	Movie: ★ "Death Wish 3" (1985, Crime Drama) Charles Bronson. Cont'd			★★★ "Escape From Alcatraz" (1979, Adventure) Clint Eastwood. A convict plots to escape from the notorious island prison.					★★★½ "Dirty Harry" (1971, Crime Drama) Clint Eastwood. Harry Callahan uses unorthodox methods to capture a sniper.				
TDC 33	MythBusters	MythBusters "Trail Blazers" (In Stereo)		MythBusters "Exploding Lighter" (In Stereo)		MythBusters Alarm solutions. (In Stereo)		Nature's Most Amazing Events (In Stereo)		Nature's Most Amazing Events (In Stereo)		Nature's Most Amazing Events "Arctic Summer"	
DISN 33	Movie: ★★★ "Charlie and the Chocolate Factory" (2005) Cont'd			Zack & Cody	Zack & Cody	Phineas and Ferb	Phineas and Ferb	Suite Life-Deck	Suite Life-Deck	Wizards-Place	Wizards-Place	Phineas and Ferb	Zack & Cody
A&E 33	Gene Simmons	Gene Simmons	Gene Simmons	Gene Simmons	Gene Simmons	Tattoo Highway	Tattoo Highway	Obsessed A single mom with OCD; a germaphobe.		CSI: Miami "Murder in a Flash" (In Stereo)		CSI: Miami "Legal" (In Stereo)	
TBS 58	MLB Baseball: New York Yankees at Cleveland Indians. Progressive Field. (Live)						★★½ "Austin Powers in Goldmember" (2002) Austin goes back to 1975 to rescue his captive father.				★★★½ "Lethal Weapon 2" (1989, Action) (PA) Mel Gibson, Joe Pesci.		
FAM 49	Movie: Cont'd	★★★ "Harry Potter and the Goblet of Fire" (2005, Fantasy) Daniel Radcliffe, Rupert Grint, Emma Watson. Voldemort lays a trap for Harry at the Triwizard Tournament.							★★★ "Harry Potter and the Prisoner of Azkaban" (2004) Daniel Radcliffe. The young wizard confronts the fugitive Sirius Black.				
TOON 44	Scooby-Doo	Scooby-Doo	Scooby-Doo	Chowder	Chowder	Chowder	Chowder	Chowder	Johnny Test	Johnny Test	Johnny Test	Johnny Test	Johnny Test
FNC 44	(12:00) America's News HQ			Special Programming		Special Programming		America's News HQ				FOX News Sunday With Chris Wallace (In Stereo)	
SCIFI 49	"Dragon Sword" (2004, Adventure) James Purefoy. A knight searches for a king's missing daughter.				★★ "The Brothers Grimm" (2005, Fantasy) Matt Damon, Heath Ledger. Traveling con men probe a magical mystery.					"Rock Monster" (2008) Chad Collins. A man unwittingly releases a monster made of stone.			
SPIKE 44	Xtreme 4x4 Green Envy	Deadliest Warrior "Apache vs. Gladiator"		Deadliest Warrior "Viking vs. Samurai"		Deadliest Warrior "Spartan vs. Ninja"		Deadliest Warrior "Pirate vs. Knight" (In Stereo)		Deadliest Warrior "Yakuza vs. Mafia"		Deadliest Warrior (In Stereo)	
TNT 49	Movie: ★★★ "The Firm" (1993, Drama) Tom Cruise. Cont'd			★★★★ "L.A. Confidential" (1997, Crime Drama) Kevin Spacey, Russell Crowe, Guy Pearce. A young police officer searches for justice in 1950s L.A.						★★½ "The Da Vinci Code" (2006) A religious mystery could rock foundations of Christianity.			
FX 49	Movie: ★★★ "A Civil Action" (1998) Cont'd		★★½ "Groundhog Day" (1993, Romance-Comedy) Bill Murray. A TV weatherman's day keeps repeating.				★★½ "Click" (2006, Comedy) Adam Sandler, Kate Beckinsale, Christopher Walken. An architect's new remote controls his universe.						"Night-Museum"
NGEO 57	From the Moon	On Board Air Force One Most-secure aircraft.		Inside 9/11: Zero Hour Terrorist attacks of September 11, 2001.				Gangs of London London gang world.		Philly Mob		Locked Up Abroad "Nepal"	
MSNBC 49	Unnatural	From Glory to Gone Bison Dele.		Death and the Dentist		Twist of Fate A case of mistaken identity.				Meet the Press		The Runaways Children live on the streets.	
SPEED 49	(11:30) NASCAR RaceDay (Live)		Wrecked	Wrecked	SPEED Test Drive	MotoGP Racing: 250cc -- Italian Grand Prix.		MotoGP Racing: World Championship		FIM Racing: World Superbike		FIM Racing: World Superbike	
OUTDR 11	Outdoor America	The Next Generation	Buckmaster	Whitetail Freaks	Northwest Hunter	Outdoor Ch.	Western Extreme	Higher Ground	Savage Wild	Guide-Outdoors	Tracks-Africa	Adventures Abroad	Expedition Safari
TVL 33	Beverly Hillbillies	Gunsmoke "Kiowa"		Gunsmoke "Celia"		Bonanza "The Frenchman"		Bonanza "The Tin Badge"		Bonanza "Gabrielle"		Bonanza "Land Grab"	
WE 55	Girlfriends (In Stereo)	Bridezillas		Bridezillas		Bridezillas		Bridezillas		Bridezillas		Bridezillas	
COM 57	Scrubs "My Half-Acre"	Scrubs (In Stereo)	★★½ "Life" (1999, Comedy-Drama) Eddie Murphy. Two wrongly convicted felons make the most of life in jail.					★½ "My Baby's Daddy" (2004, Comedy) Eddie Griffin. Three footloose men deal with fatherhood.				★★ "Accepted" (2006, Comedy) Justin Long.	
TLC 58	(12:00) Moving Up	48 Hours: Hard Evidence "Bitter Pill"		48 Hours: Hard Evidence (In Stereo)		48 Hours: Hard Evidence "Dream Killer"		48 Hours: Hard Evidence (In Stereo)		48 Hours: Hard Evidence (In Stereo)		48 Hours: Hard Evidence (In Stereo)	
HALL 58	The Golden Girls	The Golden Girls	The Golden Girls	The Golden Girls	The Golden Girls	The Golden Girls	The Golden Girls	The Golden Girls	The Golden Girls	The Golden Girls	The Golden Girls	The Golden Girls	The Golden Girls

SUNDAY EVENING — MAY 31, 2009

	7 PM	7:30	8 PM	8:30	9 PM	9:30	10 PM	10:30	11 PM	11:30	12 AM	12:30	1 AM
CBS 2 5	60 Minutes (In Stereo)		Million Dollar Password Jamie Kennedy and Norm MacDonald try to help contestants win money. (N) (In Stereo)		Cold Case "Shore Leave" The team investigates the case of a Marine who was found dead. (In Stereo)		The Unit "The Conduit" Bob is taken hostage by a drug cartel after posing as a chemist. (In Stereo)		(2)News (5)NewsChannel 5 Weekend Edition	(2)Sunday Sports Showdown (5)At the Movies	(2)Insider (5)Housewives	(2)Extra (In Stereo)	(5)Lost "The Long Con" (In Stereo)
WTAE 4	America's Funniest Home Videos (In Stereo)		NBA Countdown	NBA Basketball Western Conference Final Game 7 -- Denver Nuggets at Los Angeles Lakers. (In Stereo Live)					Ch. 4 Action News at 11	Ch. 4 Sports	Boston Legal "Stick It" (In Stereo)		Inside Edition Weekend
NBC 6 25 8 12	Dateline NBC "On Tour With Taylor Swift" Taylor Swift's first-ever headlining tour. (N) (In Stereo)				★½ "The Last Templar" (2009, Adventure) (Part 2 of 2) Mira Sorvino, Victor Garber, Scott Foley. An archaeologist and a lawman investigate the Knights Templar.				(6)(11)(12)News (N) (8)News (N)	(6)Cops (8)Outdoorsman-Buck McNeely (11)Law & Order: SVU (12)CSI: NY	(6)Cops A woman is detained in front of her mother. (8)Whacked Out Sports	(6)Monk (8)Paid Program (11)Cops (12)Inside Edition Weekend	(8)Paid Program (11)Lost "The Long Con" (12)Dateline NBC
MNT 6 22	Whacked Out Sports	Scrubs "My New Coat"	Desperate Housewives (In Stereo)		Judge Joe Brown	Judge Joe Brown	Fresh Prince	Home Videos	Paid Program	Half & Half (In Stereo)	Half & Half (In Stereo)	House of Payne	House of Payne
FOX 10 53	King of the Hill	American Dad	The Simpsons	King of the Hill	Family Guy	American Dad	Channel 11 News on FOX 53 at 10 (N)		Seinfeld "The Bris"	Van Impe Pres	Two and a Half Men	Paid Program	Paid Program
PBS 13 13	Performances	Josh Groban, An Evening in New York City			Masterpiece Mystery! "Wallander: One Step Behind" (N)		Rock, Rhythm and Doo Wop Frankie Valli hosts performances by Little Richard, Jay & the Americans, and others. (In Stereo)						Performances
PBS 10 36	Bennett-Classic	Josh Groban, An Evening in New York City			Masterpiece Mystery! "Wallander: One Step Behind" (N)		Viewer Favorites						
WGN 22	WKRP in Cincinnati	WKRP in Cincinnati	Newhart	Newhart	Newhart	Newhart	WGN News at Nine	Instant Replay	Bewitched	Bewitched	I Dream of Jeannie	I Dream of Jeannie	Honeymooners
LIFE 33	"Maneater" (2009) A 32-year-old Hollywood socialite hatches a plan to snare a filmmaker.				"Maneater" (2009) A 32-year-old Hollywood socialite hatches a plan to snare a filmmaker.				"Maneater" (2009) A 32-year-old Hollywood socialite hatches a plan to snare a filmmaker.				Frasier (In Stereo)
HIST 24	Ice Road Truckers "The Big Thaw"		Ice Road Truckers "The World Crumbles"		Ice Road Truckers "Deadliest Ice Road"		Expedition Africa (Series Premiere) (N)		Expedition Africa		Ice Road Truckers "The World Crumbles"		Ice Road Truckers
ESPN2 28	College Softball NCAA World Series Game 13 -- Teams TBA Oklahoma City. (Live)					College Softball NCAA World Series Game 14 -- Teams TBA. Oklahoma City. (Live)					Baseball Tonight (N)		Series of Poker
ESPN 22	Baseball Tonight (Live)		MLB Baseball: Los Angeles Dodgers at Chicago Cubs. Wrigley Field (Live)						SportsCenter (Live)			SportsCenter	
FSP 22	World Poker Tour: Season 7 Los Angeles		Golden Age	Elite XC: Champions	Sport Science		Spotlight	The Final Score (Live)	World Poker Tour: Season 7 Los Angeles.		Sport Science		The Final Score (Live)
USA 29	NCIS "Forced Entry" (In Stereo)		NCIS "See No Evil" (In Stereo)		Law & Order: Criminal Intent "Astoria Helen"		In Plain Sight "One Night Stan" (N)		Law & Order: Special Victims Unit "Liberties"		Law & Order: Criminal Intent "Astoria Helen"		In Plain Sight
CNN 30	Newsroom		State of the Union With John King		Larry King Live		Newsroom		Newsroom		Larry King Live		Newsroom
NICK 33	iCarly (In Stereo)	True Jackson	H2O (In Stereo)	Zoey 101 (In Stereo)	Home Improve.	Home Improve.	George Lopez	George Lopez	The Nanny (In Stereo)	The Nanny (In Stereo)	Family Matters	Family Matters	Home Improve.
AMC 34	★★★½ "The Fugitive" (1993, Suspense) Harrison Ford, Tommy Lee Jones. Premiere. An innocent man must evade the law as he pursues a killer.						Breaking Bad "ABQ" (Season Finale) (N)		Breaking Bad "ABQ"		Mad Men The office scrambles without Don.		Breaking Bad "ABQ"
TDC 35	Nature's Most Amazing Events (In Stereo)		Nature's Most Amazing Events "Kalahari Flood"		Nature's Most Amazing Events "Pacific Feast"		Nature's Most Amazing Events "Kalahari Flood"		Nature's Most Amazing Events "Pacific Feast"		Nature's Most Amazing Events "Kalahari Flood"		Nature's Most
DISN 36	Hannah Montana	Hannah Montana	Hannah Montana	Sonny With A Chance	"Get a Clue" (2002, Comedy) Lindsay Lohan, Bug Hall. (In Stereo)			Hannah Montana	Wizards-Place	Hannah Montana	Zack & Cody	Cory in the House	Replacements
A&E 37	CSI: Miami "Hell Night" (In Stereo)		CSI: Miami "Throwing Heat" (In Stereo)		CSI: Miami "No Man's Land"		CSI: Miami "Man Down" (In Stereo) (Part 2 of 2)		CSI: Miami "Broken Home" (In Stereo)		CSI: Miami "Throwing Heat" (In Stereo)		CSI: Miami
TBS 38	Movie: ★★★½ "Lethal Weapon 2" (1989) Cont'd		★★ "Sahara" (2005) (PA) Matthew McConaughey. Adventurers search for a Confederate ship in Africa.				★★½ "Sahara" (2005, Adventure) (PA) Matthew McConaughey, Steve Zahn. Adventurers search for a Confederate ship in Africa.					★★★½ "Lethal Weapon 2" (1989) Mel Gibson.	
FAM 39	Movie: Cont'd	★★★ "Harry Potter and the Goblet of Fire" (2005, Fantasy) Daniel Radcliffe, Rupert Grint, Emma Watson. Voldemort lays a trap for Harry at the Triwizard Tournament.							America's Funniest Home Videos (In Stereo)		Joel Osteen	Feed the Children	Zola Levitt Presents
TOON 40	★★★ "Antz" (1998) Voices of Woody Allen. Animated. A meek worker ant rescues his princess.				Star Wars Clo.	Ben 10 "Lucky Girl"	King of the Hill	Family Guy (In Stereo)	Family Guy (In Stereo)	Robot Chicken	Squidbillies	Awesome Show	The Mighty Boosh
FNC 42	FOX Report		Huckabee Mike Huckabee.		Special Programming		Geraldo at Large (In Stereo)		Huckabee Mike Huckabee.		Red Eye		Geraldo at Large
SCIFI 49	"The Book of Beasts" (2009) Laura Harris. A princess needs Merlin the wizard to save Camelot.				★★½ "King Arthur" (2004, Historical Drama) Clive Owen. Premiere. Arthur and his knights embark on a rescue mission.					"Sands of Oblivion" (2007) Dan Castellaneta. The spirit of an avenging demigod emerges from its tomb.			
SPIKE 44	Deadliest Warrior "Shaolin Monk vs. Maori"		Deadliest Warrior (In Stereo)		Deadliest Warrior "IRA vs. Taliban" (In Stereo)		Jesse James Is a Dead Man "Nitro Bike" (N)		Jesse James Is a Dead Man "Nitro Bike"		1,000 Ways to Die	1,000 Ways to Die	MANswers (In Stereo)
TNT 45	Movie: "The Da Vinci Code" (2006) Cont'd		★★★ "Twister" (1996, Action) Helen Hunt. Storm chasers race to test a new tornado-monitoring device.				★★★ "Twister" (1996, Action) Helen Hunt. Storm chasers race to test a new tornado-monitoring device.				★★½ "The Da Vinci Code" (2006, Mystery) Tom Hanks, Ian McKellen.		
FX 46	Movie: "Night at the Museum" (2006) Museum exhibits spring to life when the sun goes down. Cont'd				★★★ "Dodgeball: A True Underdog Story" (2004) Dodgeball teams compete for $50,000 in Las Vegas.				Rescue Me "Iceman"		★★ "Flightplan" (2005, Suspense) Jodie Foster, Peter Sarsgaard.		
NGEO 47	Known Universe The importance of size.		Five Years on Mars: The Rovers		Journey to the Edge of the Universe A tour of the cosmos				Five Years on Mars: The Rovers		Journey to the Edge of the Universe A tour of the cosmos.		
MSNBC 48	The Runaways		To Catch a Predator "Flagler Beach"		To Catch a Predator "Flagler Beach"		Bloodlust Under the Bridge		The Mystery of the Candy Heiress		Blood Secrets Susan Berman.		Bloodlust Under
SPEED 49	SPEED Report (N)		NASCAR Victory Lane From Dover, Del. (N)		Wind Tunnel With Dave Despain (Live)		Pinks -- All Out Sonoma, Calif.		Wrecked	Wrecked "Hogs"	Wrecked	Wrecked	SuperCars Exposed
OUTDR 51	Mathews TV	The Crush	Hunting Adventure	Game Trails	Realtree Outdoors	Bone Collector	Beyond the Lodge	Outdoor Adventures	Game Chasers	Huntin' World	Hunting Adventure	Realtree Outdoors	Mathews TV
TVL	Andy Griffith	Andy Griffith	Andy Griffith	Andy Griffith	Andy Griffith	Andy Griffith	Andy Griffith	M*A*S*H	M*A*S*H	M*A*S*H "Edwina"	M*A*S*H	M*A*S*H	Roseanne (In Stereo)
WE 58	Bridezillas		Bridezillas		Bridezillas		Platinum Weddings	Platinum Weddings	Platinum Weddings	Platinum Weddings	Bridezillas		Platinum Weddings
COM 57	Movie: ★★ "Accepted" (2006, Comedy) Cont'd		★★ "Scary Movie 3" (2003, Comedy) Anna Faris. A journalist investigates UFOs and a killer videotape.				Katt Williams American Hustle: The Movie The actor/comic goes cross-country.				South Park "Fishsticks"	RENO 911!	Futurama (In Stereo)
TLC 58	48 Hours: Hard Evidence Rafay family		48 Hours: Hard Evidence (In Stereo)		48 Hours: Hard Evidence "Missing Molly"		48 Hours: Hard Evidence (In Stereo)		48 Hours: Hard Evidence (In Stereo)		48 Hours: Hard Evidence "Missing Molly"		48 Hr-Evidence
HALL	The Golden Girls	The Golden Girls	The Golden Girls	The Golden Girls	The Golden Girls	The Golden Girls	The Golden Girls	The Golden Girls	The Golden Girls	The Golden Girls	The Golden Girls	The Golden Girls	The Golden Girls

MONDAY EVENING — JUNE 1, 2009

	7 PM	7:30	8 PM	8:30	9 PM	9:30	10 PM	10:30	11 PM	11:30	12 AM	12:30	1 AM
CBS 2 5	(2)Evening News (5)Entertain	The Insider (N) (In Stereo)	The Big Bang Theory (In Stereo)	How I Met Your Mother Chance meeting.	Two and a Half Men Charlie has a new girlfriend.	Rules of Engagement Secret love of Broadway.	CSI: Miami "Raging Cannibal" Horatio and the team face the Russian mob. (In Stereo)		(2)News (N) (In Stereo) (5)News (N)	Late Show With David Letterman Bill Cosby; Paula Abdul. (N) (In Stereo)		The Late Late Show With Craig Ferguson (In Stereo)	
WTAE 4	Inside Edition	Entertainment Tonight	The Bachelorette (N) (In Stereo)				Here Come the Newlyweds "The Butt Grab" (N) (In Stereo)		News (N)	Nightline (N)	Jimmy Kimmel Live (In Stereo)		Oprah Winfrey
NBC 6 25 8 12	(6)Entertainment Tonight (8)Wheel of Fortune (11)(12)Jeopardy!	(6)Be a Millionaire (8)Jeopardy (11)(12)Wheel-Fortune	I'm a Celebrity... Get Me Out of Here! (Series Premiere) (N) (In Stereo)				Medium "Bring Me the Head of Oswaldo Castillo" (Season Finale) Allison dreams that she loses her entire family. (N) (In Stereo)		(6)(11)News (N) (8)(12)News (N)	The Tonight Show With Conan O'Brien (Series Premiere) Will Ferrell; Pearl Jam. (N) (In Stereo)		Late Night With Jimmy Fallon (In Stereo)	
MNT 7 22	The Simpsons	Family Guy (In Stereo)	Celebrity Expose (N)		Magic's Biggest Secrets Finally Revealed		TMZ (N) (In Stereo)	Frasier (In Stereo)	Law & Order: Criminal Intent "Graansha"		Paid Program	Paid Program	The Bernie Mac Show
FOX 10 53	Two and a Half Men	Seinfeld (In Stereo)	House "Last Resort" (In Stereo) (PA)		Lie to Me "Pilot" (In Stereo)		Channel 11 News on FOX 53 at 10 (N)		Seinfeld (In Stereo)	Scrubs (In Stereo)	Scrubs (In Stereo)	Paid Program	Paid Program
PBS 13 13	Business Rpt.	OnQ Magazine	Dr. Wayne Dyer: Excuses Begone! Habits that keep a person from maximizing his or her potential. (In Stereo)						Charlie Rose (N) (In Stereo)		OnQ Magazine	Chris Botti In Boston	
PBS 16 36	Business Rpt.	Direct Connection	Dr. Wayne Dyer: Excuses Begone! Habits that keep a person from maximizing his or her potential. (In Stereo)						Great Performances Eric Clapton and Steve Winwood reunite for a once-in-a-lifetime concert.				Weight Loss
WGN 22	America's Funniest Home Videos (In Stereo)		America's Funniest Home Videos (In Stereo)		Around the World for Free (In Stereo)		WGN News at Nine (N) (In Stereo)		Scrubs (In Stereo)	Scrubs "My Blind Date"	Around the World for Free (In Stereo)		Star Trek Gen.
LIFE 22	"Maneater" (2009, Romance-Comedy) Sarah Chalke, Maria Conchita Alonso, Garcelle Beauvais. A 32-year-old Hollywood socialite hatches a plan to snare a filmmaker.								Will & Grace	Will & Grace	Frasier (In Stereo)	Frasier (In Stereo)	Will & Grace
HIST 24	Modern Marvels "Deep Sea Salvage"		Underwater Universe The evolution of the ocean's seven deadliest zones. (N)				Expedition Africa		Mega Disasters "Mediterranean Tsunami"		Underwater Universe The evolution of the ocean's seven deadliest zones.		
ESPN2 26	NASCAR Now (Live)	NFL Live (N)	College Softball: NCAA World Series Championship Game 1 -- Teams TBA. Oklahoma City. (Live)					Billiards: WPBA	Billiards: WPBA Quarterfinal		NFL Live (N)	NASCAR Now	
ESPN 22	MLB Baseball Teams to Be Announced. (Live)						Baseball Tonight (Live)		SportsCenter (Live)		Baseball Tonight	NBA Fastbreak	SportsCenter
FSP 28	MLB Baseball New York Mets at Pittsburgh Pirates. PNC Park. (Live)						Pirates Postgame	The Final Score (Live)	MLB Baseball New York Mets at Pittsburgh Pirates. PNC Park.				The Final Score (Live)
USA 22	NCIS "Faking It" (In Stereo)		NCIS "Dead and Unburied" (In Stereo)		WWE Monday Night Raw (In Stereo Live)				Burn Notice "Truth and Reconciliation"		Law & Order: Criminal Intent "Astoria Helen"		Monk
CNN 33	Lou Dobbs Tonight		Campbell Brown: No Bias, No Bull		Larry King Live		Anderson Cooper 360				Larry King Live		Anderson Cooper 360
NICK 33	iCarly (In Stereo)	iCarly (In Stereo)	SpongeBob	SpongeBob	Home Improve.	Home Improve.	George Lopez	George Lopez	The Nanny (In Stereo)	The Nanny (In Stereo)	Family Matters	Family Matters	George Lopez
AMC 33	Movie: "The Man From Snowy River" Cont'd		★★★ "Pale Rider" (1985, Western) Clint Eastwood. Gold prospectors are harassed by a corrupt power baron.					★★★ "Joe Kidd" (1972) Clint Eastwood. A man becomes caught in a Mexican-American range war.				★½ "Wild Bill" (1995, Western) Jeff Bridges.	
TDC 33	I Was Bitten Intense bites and their gory aftermath.		Nature's Deadliest Brazil's Amazon jungle.		Yellowstone: Battle For Life Animals living in Yellowstone.				Nature's Deadliest Brazil's Amazon jungle		Yellowstone: Battle For Life Animals living in Yellowstone.		
DISN 33	Hannah Montana	Hannah Montana	"Life-Size" (2000) A motherless child casts a spell that brings a doll to life.			Phineas and Ferb	Wizards-Place	Hannah Montana	Zack & Cody	That's So Raven	Life With Derek	Cory in the House	Replacements
A&E 33	Intervention "Jill" Jill abuses alcohol.		Intervention "Sharon" A 51-year-old grandmother.		Intervention "Jeff" (N)		Obsessed "Nicole; Trina" (N)		Crime 360 Detectives find a body.		Intervention "Sharon" A 51-year-old grandmother.		Intervention "Jeff"
TBS 39	Seinfeld "The Pitch"	Seinfeld "The Ticket"	Friends (In Stereo)	Friends (In Stereo)	Family Guy (In Stereo)	Family Guy (In Stereo)	My Name Is Earl	My Name Is Earl	Bill Engvall	Sex and the City	Sex and the City	★ "Anaconda" (1997) (PA) Jennifer Lopez.	
FAM 39	That '70s Show	That '70s Show	Greek "Isn't It Bro-mantic?" (In Stereo)		★★★ "The Princess Bride" (1987) Cary Elwes. A stableboy in disguise sets out to rescue his beloved.				The 700 Club		Greek "Isn't It Bro-mantic?" (In Stereo)		Paid Program
TOON 49	League-Evil	Misadv. of Flapjack	Johnny Test	Johnny Test	6TEEN	6TEEN	King of the Hill	King of the Hill	Family Guy (In Stereo)	Family Guy (In Stereo)	Robot Chicken	Hungerforce	Awesome Show
FNC 42	The FOX Report With Shepard Smith (N)		The O'Reilly Factor (N)		Hannity (N)		On the Record With Greta Van Susteren		The O'Reilly Factor		Hannity		On the Record
SCIFI 49	Star Trek: The Next Generation "Deja Q"		Star Trek: The Next Generation (In Stereo)		Star Trek: The Next Generation (In Stereo)		Star Trek: The Next Generation (In Stereo)		Gurren Lagann	Gurren Lagann	Rave Master	Rave Master	Lost "Enter 77"
SPIKE 44	CSI: Crime Scene Investigation "Forever"		4th and Long (In Stereo)		4th and Long (In Stereo)		4th and Long "Game Day" (N) (In Stereo)		Pros vs. Joes: All Stars (N) (In Stereo)		CSI: Crime Scene Investigation (In Stereo)		Special Forces
TNT 49	Bones "The Priest in the Churchyard" (In Stereo)		NBA Pregame	NBA Basketball Eastern Conference Final Game 7 -- Orlando Magic at Cleveland Cavaliers. (Live)					Inside the NBA (Live)		Cold Case A former drug addict. (In Stereo)		Cold Case (In Stereo)
FX 49	Movie: "Dodgeball: Underdog" Cont'd		★★½ "The Transporter 2" (2005, Action) Jason Statham, Amber Valletta. A former soldier tries to save a kidnapped boy.					★★★ "Assault on Precinct 13" (2005, Action) Ethan Hawke. Gunmen attack a crumbling police station to kill a gangster.					That '70s Show
NGEO 57	Dog Whisperer "Nunu, Kane, Harry and Brooks"		Inside the Vietnam War Covert operations and military strategies						Inside the Vietnam War Covert operations and military strategies				
MSNBC 49	Hardball		Countdown With Keith Olbermann		The Rachel Maddow Show		Countdown With Keith Olbermann		The Rachel Maddow Show		Hardball		Countdown
SPEED 49	Pimp My Ride	Pass Time	This Week in NASCAR (N)		SuperCars Exposed	SuperCars Exposed	Barrett-Jackson 2009: The Auctions (N)		Car Crazy	Pass Time Police cars	This Week in NASCAR		SuperCars Exposed
OUTDR 57	Ride to Adventure	Lucas Oil Unleashed	Lucas Oil Unleashed	Fisher's ATV World	Roll With It	Ultimate Off	Hunting Adventure	Steve Outdoor	Western Extreme	The Best of the West	Roll With It	Fisher's ATV World	Ride to Adventure
TVL 57	Beverly Hillbillies	Beverly Hillbillies	Andy Griffith	Andy Griffith	Andy Griffith	Andy Griffith	Andy Griffith	Andy Griffith	3rd Rock-Sun	3rd Rock-Sun	3rd Rock-Sun	3rd Rock-Sun	The Cosby Show
WE 55	The Golden Girls	The Golden Girls	The Golden Girls	The Golden Girls	The Golden Girls	The Golden Girls	The Golden Girls	The Golden Girls	The Golden Girls	The Golden Girls	The Golden Girls	The Golden Girls	"Romancing Stone"
COM 57	★★ "Scary Movie 3" (2003, Comedy) Anna Faris. A journalist investigates UFOs and a killer videotape.				Futurama (In Stereo)	South Park	South Park	Futurama (In Stereo)	Daily Show	The Colbert Report	Jim Gaffigan: Beyond the Pale		Futurama (In Stereo)
TLC 58	The Little Couple	The Little Couple	Jon & Kate Plus 8 "Turning 5 & the Future!"		Jon & Kate Plus 8	Jon & Kate Plus 8	Cake Boss (In Stereo)	Cake Boss (In Stereo)	Jon & Kate Plus 8 "Turning 5 & the Future!"		Jon & Kate Plus 8	Jon & Kate Plus 8	Cake Boss (In Stereo)
HALL 58	The Golden Girls	The Golden Girls	The Golden Girls	The Golden Girls	"What I Did for Love" (2006) Jeremy London. A lawyer tries to impress his fiancee's dubious family.				Murder, She Wrote "Snow White, Blood Red"		The Golden Girls	The Golden Girls	The Golden Girls

TUESDAY EVENING — JUNE 2, 2009

	7 PM	7:30	8 PM	8:30	9 PM	9:30	10 PM	10:30	11 PM	11:30	12 AM	12:30	1 AM
CBS 2 4 5	(2)Evening News (5)Entertain	The Insider (N) (In Stereo)	NCIS "Cloak" The team must play a dangerous war game. (In Stereo)		The Mentalist "Bloodshot" Patrick loses his sight in an explosion (In Stereo)		Without a Trace "Better Angels" Jack and Samantha rekindle their relationship. (In Stereo)		(2)News (N) (In Stereo) (5)News (N)	Late Show With David Letterman Jack Hanna John Krasinski. (N) (In Stereo)		The Late Late Show With Craig Ferguson (In Stereo)	
WTAE 4	Inside Edition	Entertainment Tonight	According to Jim (In Stereo)	According to Jim (N)	Earth 2100 (N) (In Stereo)				News (N)	Nightline (N)	Jimmy Kimmel Live (N) (In Stereo)		Oprah Winfrey
NBC 4 6 6 25 11 8 12 12	(6)Entertainment Tonight (8)Wheel of Fortune (11)(12)Jeopardy!	(6)Be a Millionaire (8)Jeopardy (11)(12)Wheel Fortune	I'm a Celebrity... Get Me Out of Here! (N) (In Stereo)		Law & Order: Special Victims Unit "Hothouse" The body of a 14-year-old girl is found in the Hudson River. (In Stereo)		Law & Order: Special Victims Unit "Zebras" (Season Finale) A tourist is found dead. (N) (In Stereo)		(6)(11)News (N) (8)(12)News (N)	The Tonight Show With Conan O'Brien (N) (In Stereo)		Late Night With Jimmy Fallon (In Stereo)	
MNT 7 22	The Simpsons	Family Guy (In Stereo)	Street Patrol	Street Patrol	Jail (In Stereo)	Jail (In Stereo)	TMZ (N) (In Stereo)	Frasier (In Stereo)	Law & Order: Criminal Intent		Paid Program	Paid Program	The Bernie Mac Show
FOX 10 53	Two and a Half Men	Seinfeld (In Stereo)	House "Birthmarks" (In Stereo) (PA)		Mental "A Beautiful Delusion" (In Stereo)		Channel 11 News on FOX 53 at 10 (N)		Seinfeld (In Stereo)	Scrubs "My First Step"	Scrubs "My Big Move"	Paid Program	Paid Program
PBS 13 13	Business Rpt.	OnQ Magazine	Tony Bennett: An American Classic		Great Performances Stevie Wonder performs in London; songs include "Sir Duke." (In Stereo)				Charlie Rose (N) (In Stereo)		OnQ Magazine	Tony Bennett: An American Classic	
PBS 15 36	Business Rpt.	Bennett-Classic	Bennett-Classic	American Masters "Neil Young: Don't Be Denied" (In Stereo)			Fillmore: The Last Days (In Stereo)			Rick Steves' Romantics' Europe The most-romantic spots in Spain, France and Czech Republic.			
WGN 22	MLB Baseball: Chicago Cubs at Atlanta Braves. Turner Field. (In Stereo Live)						WGN News at Nine (N) (In Stereo)		Scrubs (In Stereo)	Scrubs (In Stereo)	The Bob & Tom Show (In Stereo)		Star Trek Gen.
LIFE 23	Reba "Sister Act"	Reba "Fight or Flight"	Reba (In Stereo)	Reba (In Stereo)	*"Profoundly Normal"* (2003) A developmentally disabled couple wants to have a baby.				Will & Grace	Will & Grace	Frasier (In Stereo)	Frasier (In Stereo)	Will & Grace
HIST 24	Modern Marvels "Commercial Fishing"		How the Earth Was Made Geological history.				Lite After People "Sin City Meltdown" (N)		UFO Hunters "Area 51 Revealed"		How the Earth Was Made Geological history.		
ESPN2 26	Football Live	Interruption	College Softball NCAA World Series Championship Game 2 -- Teams TBA. Oklahoma City. (Live)					NBA Specials	Kobe: Ooh' Work				NFL Live (N)
ESPN 27	SportsCenter	NFL Live (N)	2008 World Series of Poker Las Vegas		2008 World Series of Poker Las Vegas.		Baseball Tonight (Live)		SportsCenter (Live)		Baseball Tonight	NBA Fastbreak	Sports-Center
FSP 28	MLB Baseball: New York Mets at Pittsburgh Pirates. PNC Park. (Live)						Pirates Postgame	The Final Score (Live)	MLB Baseball: New York Mets at Pittsburgh Pirates. PNC Park.				The Final Score (Live)
USA 29	NCIS "Witch Hunt" (In Stereo)		House "Finding Judas" (In Stereo)		House "One Day, One Room" (In Stereo)		House "Needle in a Haystack" (In Stereo)		Burn Notice "Sins of Omission"		In Plain Sight "One Night Stan"		Psych
CNN 30	Lou Dobbs Tonight		Campbell Brown: No Bias, No Bull		Larry King Live (N)		Anderson Cooper 360				Larry King Live		Anderson Cooper 360
NICK 33	iCarly (In Stereo)	iCarly (In Stereo)	SpongeBob	SpongeBob	Home Improve.	Home Improve.	George Lopez	George Lopez	The Nanny (In Stereo)	The Nanny (In Stereo)	Family Matters	Family Matters	George Lopez
AMC 34	Movie: ★★½ *"Stripes"* (1981) Bill Murray. Cont'd		★★★ *"Ghostbusters"* (1984, Comedy) Bill Murray, Dan Aykroyd. Premiere. Ghost fighters battle ghouls in a Manhattan high-rise.				★★½ *"Ghostbusters II"* (1989, Comedy) Bill Murray. Premiere. A long-dead Carpathian warlock attempts to return to Earth.						★★ *"The Toy"* (1982)
TDC 35	Deadliest Catch "Deadline" (In Stereo)		Deadliest Catch "Down to the Wire" (In Stereo)		Deadliest Catch "Payback Time" (N)		Man vs. Wild "Special" (N)	Will Ferrell (In Stereo)	Deadliest Catch "Down to the Wire"	(In Stereo)	Deadliest Catch "Payback Time"		Man vs. Wild
DISN 16	Hannah Montana	Hannah Montana	★½ *"Model Behavior"* (2000, Comedy-Drama) Maggie Lawson. (In Stereo)			Phineas and Ferb	Wizards-Place	Hannah Montana	Zack & Cody	That's So Raven	Life With Derek	Cory in the House	Replacements
A&E 37	CSI: Miami "Rio" Horatio and Delko travel to Brazil.		The First 48 "Ashes and Snow"		The First 48 "Out of the Past; Feud"		The First 48 "Return to Sender; Death Camp"		The First 48 After the arrests.		The First 48 "Ashes and Snow"		The First 48
TBS 38	Seinfeld "The Keys"	Seinfeld "The Trip"	Family Guy (In Stereo)	Family Guy (In Stereo)	Family Guy (In Stereo)	Family Guy (In Stereo)	The Office "Pilot"	The Office (In Stereo)	Seinfeld	Seinfeld (In Stereo)	Sex and the City	Sex and the City	*"Scorpion King"*
FAM 39	That '70s Show	That '70s Show	America's Funniest Home Videos (In Stereo)		America's Funniest Home Videos (In Stereo)		America's Funniest Home Videos (In Stereo)		The 700 Club		Whose Line?	Whose Line?	Paid Program
TOON 40	League-Evil	Chowder	Johnny Test	Johnny Test	6TEEN	6TEEN	King of the Hill	King of the Hill	Family Guy (In Stereo)	Family Guy (In Stereo)	Robot Chicken	Hungerforce	Awesome Show
FNC 42	The FOX Report With Shepard Smith (N)		The O'Reilly Factor (N)		Hannity (N)		On the Record With Greta Van Susteren		The O'Reilly Factor		Hannity		On the Record
SCIFI 43	Star Trek: Enterprise "The Communicator"		Star Trek: Enterprise "Singularity" (In Stereo)		Star Trek: Enterprise "Vanishing Point"		ECW (Live)		*"BloodMonkey"* (2007, Horror) A professor and his students encounter a deadly creature.				Lost "Par Avion"
SPIKE 44	CSI: Crime Scene Investigation (In Stereo)		CSI: Crime Scene Investigation (In Stereo)		Deadliest Warrior (In Stereo)		Deadliest Warrior "IRA vs. Taliban" (In Stereo)		The Ultimate Fighter (In Stereo)		CSI: Crime Scene Investigation (In Stereo)		Good Pets-Bad
TNT 45	Bones "Spaceman in a Crater" (In Stereo)		Law & Order "Quit Claim" (In Stereo)		Law & Order "Flaw" (In Stereo)		Bones (In Stereo)		Law & Order "Veteran's Day" (In Stereo)		Cold Case "Our Boy Is Back" (In Stereo)		Cold Case (In Stereo)
FX 46	★★½ *"Mr. & Mrs. Smith"* (2005, Action) Brad Pitt, Angelina Jolie, Vince Vaughn. A husband and wife are assassins for rival organizations.						Rescue Me "Thaw" (N)		Rescue Me "Thaw"		That '70s Show	That '70s Show	That '70s Show
NGEO 47	Dog Whisperer Aggressive Akita.		Egypt Unwrapped		Explorer "Italy's Mystery Mummies"		Explorer Three 500-year-old Inca child mummies		Egypt Unwrapped		Explorer "Italy's Mystery Mummies"		Explorer
MSNBC 48	Hardball		Countdown With Keith Olbermann		The Rachel Maddow Show		Countdown With Keith Olbermann		The Rachel Maddow Show		Hardball		Countdown
SPEED 49	Pimp My Ride	Pass Time	Pimp My Ride	Pimp My Ride	Drag Race High	Drag Race High	Super Bikes!	Super Bikes!	Pimp My Ride	Pass Time	Pimp My Ride	Pimp My Ride	Drag Race High
OUTDR 51	Game Chasers	Spirit of the World	Inside Outdoors	Truth-Hunting	Hunting the Country	Obsession Revealed	Jim Zumbo Outdoors	Expedition Safari	Eastman's Hunting TV	Mossy Oak Classics	Truth-Hunting	Bone Collector	Inside Outdoors
TVL 52	Beverly Hillbillies	Beverly Hillbillies	Andy Griffith	Andy Griffith	Andy Griffith	Andy Griffith	The Cosby Show	The Cosby Show	The Cosby Show	The Cosby Show	The Cougar		The Cosby Show
WE 55	The Golden Girls	The Golden Girls	Women Behind Bars		Women Behind Bars		Women Behind Bars (N)		Women Behind Bars		Women Behind Bars		Behind Bars
COM 57	Scrubs "His Story II"	Scrubs (In Stereo)	Daily Show	The Colbert Report	Futurama (In Stereo)	South Park	Larry the Cable Guy: Morning Constitutions		Daily Show	The Colbert Report	Daniel Tosh: Completely Serious		Futurama (In Stereo)
TLC 60	Say Yes to the Dress	Cake Boss (In Stereo)	Jon & Kate Plus 8	Jon & Kate Plus 8	18 Kids-Count	18 Kids-Count	The Little Couple	The Little Couple	Jon & Kate Plus 8	Jon & Kate Plus 8	18 Kids-Count	18 Kids-Count	The Little Couple
HALL 61	The Golden Girls	The Golden Girls	The Golden Girls	The Golden Girls	★★½ *"A Cool, Dry Place"* (1998) Vince Vaughn. An attorney juggles a career and single fatherhood.				Murder, She Wrote "Coal Miner's Slaughter"		The Golden Girls	The Golden Girls	The Golden Girls

WEDNESDAY EVENING — JUNE 3, 2009

	7 PM	7:30	8 PM	8:30	9 PM	9:30	10 PM	10:30	11 PM	11:30	12 AM	12:30	1 AM
CBS 2 4 5	(2)Evening News (5)Entertain	The Insider (N) (In Stereo)	The New Adventures of Old Christine (In Stereo)	Gary Unmarried Meeting friends. (In Stereo)	Criminal Minds "Memoriam" Dr. Reid investigates a murder that he thinks is connected to his childhood. (In Stereo)		CSI: NY "The Cost of Living" The CSI team investigates the death of a young archaeologist. (In Stereo)		(2)News (N) (In Stereo) (5)News (N)	Late Show With David Letterman Jessica Biel, Steve Earle. (N) (In Stereo)		The Late Late Show With Craig Ferguson (In Stereo)	
WTAE 4	Inside Edition	Entertainment Tonight	Wipeout (N) (In Stereo)		The Goode Family (In Stereo)	Surviving Suburbia (In Stereo)	The Unusuals "The Dentist" (N) (In Stereo)		News (N)	Nightline (N)	Jimmy Kimmel Live Actress Heather Graham, actor Lance Krall. (N)		Oprah Winfrey
NBC 4 6 6 25 11 8 12 12	(6)Entertainment Tonight (8)Wheel of Fortune (11)(12)Jeopardy!	(6)Be a Millionaire (8)Jeopardy (11)(12)Wheel-Fortune	I'm a Celebrity... Get Me Out of Here! (N) (In Stereo)		Law & Order: Special Victims Unit "Snatched" A girl is kidnapped. (In Stereo)		Law & Order "The Drowned and the Saved" (Season Finale) A well-known charity executive is murdered. (N) (In Stereo)		(6)News (N) (8)(11)(12)News (N)	The Tonight Show With Conan O'Brien (N) (In Stereo)		Late Night With Jimmy Fallon (In Stereo)	
MNT 7 22	The Simpsons	Family Guy (In Stereo)	World's Funniest Moments (In Stereo)		Twilight Zone	Twilight Zone	TMZ (N) (In Stereo)	Frasier "Bad Dog"	Law & Order: Criminal Intent "Zoonotic"		Paid Program	Paid Program	The Bernie Mac Show
FOX 10 53	Two and a Half Men	Seinfeld (In Stereo)	So You Think You Can Dance Las Vegas callbacks (N) (In Stereo)				Channel 11 News on FOX 53 at 10 (N)		Seinfeld (In Stereo)	Scrubs "My Fruit Cups"	Scrubs (In Stereo)	Paid Program	Paid Program
PBS 13 13	Business Rpt.	OnQ Magazine	David Garrett: Live In Berlin (In Stereo)			Josh Groban. An Evening in New York City			Charlie Rose (N) (In Stereo)		David Garrett: Live in Berlin (In Stereo)		Josh Groban
PBS 15 36	Business Rpt.	Josh Groban	Josh Groban. An Evening		Great Performances Stevie Wonder performs in London; songs include "Sir Duke." (In Stereo)				Pilates for All Bodies With Karena		UltraMind Solution: Defeat Depression, Overcome Anxiety		
WGN 22	America's Funniest Home Videos (In Stereo)		Coach (In Stereo)	Coach (In Stereo)	Backer (In Stereo)	Backer (In Stereo)	WGN News at Nine (N) (In Stereo)		Scrubs (In Stereo)	Scrubs (In Stereo)	The Bob & Tom Show (In Stereo)		Star Trek Gen.
LIFE 23	Reba "The Big Fix-Up"	Reba "The Good Girl"	Reba (In Stereo)	Reba (In Stereo)	★★½ *"Disappearing Acts"* (2000, Drama) Sanaa Lathan, Wesley Snipes. A construction worker and a music teacher fall in love.					Will & Grace	Frasier (In Stereo)	Frasier (In Stereo)	Will & Grace
HIST 24	Modern Marvels "Brewing"		MonsterQuest Searching for gigantic fish.		MonsterQuest "Flying Monsters" (N)		Ice Road Truckers "Deadliest Ice Road"			Expedition Africa		MonsterQuest Searching for gigantic fish.	Monster-Quest
ESPN2 26	Football Live	NFL Live (N)	College Softball: NCAA World Series Championship Game 3 -- Teams TBA. From Oklahoma City. (Live)					Soccer: 2010 World Cup Qualifier -- Costa Rica vs. United States. San Jose, Costa Rica. (Live)					NFL Live (N)
ESPN 27	MLB Baseball: Teams to Be Announced. (Live)						Baseball Tonight (Live)		SportsCenter (Live)		Baseball Tonight	NBA Fastbreak	Sports-Center
FSP 28	MLB Baseball: New York Mets at Pittsburgh Pirates. PNC Park. (Live)						Pirates Postgame	The Final Score (Live)	MLB Baseball: New York Mets at Pittsburgh Pirates. PNC Park.				The Final Score (Live)
USA 29	NCIS "Sandblast" (In Stereo)		NCIS "Head Case" (In Stereo)		NCIS "Family Secret" (In Stereo)		NCIS "Ravenous" (In Stereo)		Burn Notice "Lesser Evil"		Law & Order: Criminal Intent "Renewal"		In Plain Sight
CNN 30	Lou Dobbs Tonight		Campbell Brown: No Bias, No Bull		Larry King Live (N)		Anderson Cooper 360				Larry King Live		Anderson Cooper 360
NICK 33	iCarly (In Stereo)	True Jackson	iCarly (In Stereo)	True Jackson	Home Improve.	Home Improve.	George Lopez	George Lopez	The Nanny (In Stereo)	The Nanny (In Stereo)	Family Matters	Family Matters	George Lopez
AMC 34	Movie: *"Ghostbusters II"* (1989, Comedy) Cont'd		★★★ *"Die Hard 2"* (1990, Action) Bruce Willis, Bonnie Bedelia, William Atherton. Police hero spots military terrorists at D.C. airport.				★★½ *"Passenger 57"* (1992, Action) Wesley Snipes. An airline security expert goes up against skyjackers.					Breaking Bad "ABQ"	
TDC 35	How It's Made	How It's Made	Time Warp (N) (In Stereo)		MythBusters "Prison Escape" (In Stereo)		Pitchmen Looking for new inventions.		Time Warp (In Stereo)		MythBusters "Prison Escape" (In Stereo)		Pitchmen (In Stereo)
DISN 16	Hannah Montana	Hannah Montana	★★ *"Smart House"* (1999, Comedy) Jessica Steen. (In Stereo)			Wizards-Place	Wizards-Place	Hannah Montana	Zack & Cody	That's So Raven	Life With Derek	Cory in the House	Replacements
A&E 37	Dog the Bounty Hunter Dog fights extradition.		Dog the Bounty Hunter "Family Business"		Dog the Bounty Hunter (N)		Tattoo Highway	Tattoo Highway	Obsessed "Nicole; Trina"		Dog the Bounty Hunter "Family Business"		Bounty Hunter
TBS 38	Seinfeld	Seinfeld	House of Payne	House of Payne	House of Payne	House of Payne	Meet the Browns	Meet the Browns	House of Payne	House of Payne	Sex and the City	Sex and the City	★★ *"Into the Blue"*
FAM 39	That '70s Show	★★½ *"Home Alone 2: Lost in New York"* (1992, Comedy) Kevin ends up in New York when he boards the wrong plane.					America's Funniest Home Videos (In Stereo)		The 700 Club		Whose Line?	Whose Line?	Paid Program
TOON 40	Batman: Brave	Star Wars Clo.	Movie				King of the Hill	King of the Hill	Family Guy (In Stereo)	Family Guy (In Stereo)	Robot Chicken	Hungerforce	Awesome Show
FNC 42	The FOX Report With Shepard Smith (N)		The O'Reilly Factor (N)		Hannity (N)		On the Record With Greta Van Susteren		The O'Reilly Factor		Hannity		On the Record
SCIFI 43	Ghost Hunters "Ghostly Houseguest" (In Stereo)		Ghost Hunters "The Boy in the Brothel" (In Stereo)		Ghost Hunters "Bottled Spirits" (In Stereo)		Ghost Hunters "Nightmare Noises"		Ghost Hunters Jason heads to his hometown.		Scariest Places on Earth (In Stereo)		Lost (In Stereo)
SPIKE 44	CSI: Crime Scene Investigation "Jackpot"		CSI: Crime Scene Investigation "Jackpot"		Deadliest Warrior "Shaolin Monk vs. Maori"		The Ultimate Fighter (N) (In Stereo)		Jesse James is a Dead Man "Nitro Bike"		CSI: Crime Scene Investigation (In Stereo)		Stunts Go Bad
TNT 45	Bones "Stargazer in a Puddle" (In Stereo)		Law & Order "Sects" (In Stereo)		★★½ *"What Women Want"* (2000) Mel Gibson, Helen Hunt. A chauvinistic ad executive can suddenly read women's minds.				★★½ *"What Women Want"* (2000) A chauvinistic ad executive can suddenly read women's minds.				
FX 46	Movie: ★★½ *"Mr. & Mrs. Smith"* (2005) Cont'd		★★★ *"The Devil Wears Prada"* (2006, Comedy) Meryl Streep. A recent college graduate lands a job at a fashion magazine.				★★★ *"The Devil Wears Prada"* (2006, Comedy) Meryl Streep. A recent college graduate lands a job at a fashion magazine.						That '70s Show
NGEO 47	Dog Whisperer Pet groomer's difficult clients.		The Real Bonnie and Clyde (N)		L.A. Gang Wars		Locked Up Abroad "Cuba" (N)		The Real Bonnie and Clyde		L.A. Gang Wars		Locked Up Abroad
MSNBC 48	Hardball		Countdown With Keith Olbermann		The Rachel Maddow Show		Countdown With Keith Olbermann		The Rachel Maddow Show		Hardball		Countdown
SPEED 49	Pimp My Ride	Pass Time	Amer. Thunder	Pinks – All Outtakes	Pinks	Pass Time	Wrecked	Wrecked	Pimp My Ride	Pass Time	Amer. Thunder	Pinks – All Outtakes	Pinks
OUTDR 51	Best Defense	Shooting Gallery	Step Outside	Shooting USA	Sighting	American Guardian	American Rifleman	Best Defense	Cowboys	Shooting Gallery	Shooting USA	Sighting	American Rifleman
TVL 52	Beverly Hillbillies	Beverly Hillbillies	Andy Griffith	Andy Griffith	Andy Griffith	Andy Griffith	The Cougar (N)		She's Got the Look		The Cosby Show	The Cosby Show	The Cougar
WE 55	The Golden Girls	The Golden Girls	20/20 "Beautiful Women / Tragic Endings"		20/20 "Secrets"		20/20 "Killing Me With His Love 2"		I Want to Save	I Want to Save	The Locator	The Locator	20/20
COM 57	Scrubs "My Fault"	Scrubs (In Stereo)	Daily Show	The Colbert Report	Futurama (In Stereo)	South Park	South Park	RENO 911!	Daily Show	The Colbert Report	South Park	RENO 911!	Futurama (In Stereo)
TLC 60	Half-Ton Teen (In Stereo)		Survival of the Half-Ton Teen "Episode 1"		Mystery Diagnosis (In Stereo)		My First Home	My First Home	Survival of the Half-Ton Teen "Episode 1"		Mystery Diagnosis (In Stereo)		My First Home
HALL 61	The Golden Girls	The Golden Girls	The Golden Girls	The Golden Girls	*"The Good Witch"* (2008) Catherine Bell. A woman moves to a small town and changes people's lives.				Murder, She Wrote "Weaving of the Green"		The Golden Girls	The Golden Girls	The Golden Girls

THURSDAY EVENING — JUNE 4, 2009

	7 PM	7:30	8 PM	8:30	9 PM	9:30	10 PM	10:30	11 PM	11:30	12 AM	12:30	1 AM
CBS 2 4 5	(2)Evening News (5)Entertain	The Insider (N) (In Stereo)	The Big Bang Theory (In Stereo)	The New Adventures of Old Christine Blind date	CSI: Crime Scene Investigation "The Grave Shift" Dr. Langston's first day on the job goes from bad to worse. (In Stereo)		CSI: Miami "Chain Reaction" The investigation into a model's murder sends Horatio back to prison.		(2)News (N) (In Stereo) (5)News (N)	Late Show With David Letterman Elvis Costello (N) (In Stereo)		The Late Late Show With Craig Ferguson (In Stereo)	
WTAE 4	Inside Edition	Entertainment Tonight	Jimmy Kimmel Live (N)	NBA Countdown	NBA Basketball: Finals Game 1 -- Teams TBA. (In Stereo Live)				News (N)	Nightline (N)		Jimmy Kimmel Live (N) (In Stereo)	
NBC 4 6 6 25 11 8 12 12	(6)Entertainment Tonight (8)Wheel of Fortune (11)(12)Jeopardy!	(6)Be a Millionaire (8)Jeopardy (11)(12)Wheel-Fortune	I'm a Celebrity... Get Me Out of Here! (N) (In Stereo)		The Office "Crime Aid" The office is robbed. (In Stereo)	30 Rock "Senor Macho Solo" Tracy and his wife arrange a "post-nup".	The Listener "I'm an Adult" (Series Premiere) Toby rescues a woman who has been in a car accident. (N) (In Stereo)		(6)(11)News (N) (8)(12)News (N)	The Tonight Show With Conan O'Brien (N) (In Stereo)		Late Night With Jimmy Fallon (In Stereo)	
MNT 7 22	The Simpsons	Family Guy (In Stereo)	★½ *"Original Sin"* (2001, Suspense) A Cuban businessman seeks revenge on his deceitful bride.				TMZ (N) (In Stereo)	Frasier (In Stereo)	Law & Order: Criminal Intent (In Stereo)		Paid Program	Paid Program	The Bernie Mac Show
FOX 10 53	Two and a Half Men	Seinfeld (In Stereo)	Bones "The Bone That Blew" (In Stereo) (PA)		So You Think You Can Dance (N) (In Stereo)		Channel 11 News on FOX 53 at 10 (N)		Seinfeld (In Stereo)	Scrubs "My Lucky Day"	Scrub "My Drive-By"	Paid Program	Paid Program
PBS 13 13	Business Rpt.	OnQ Magazine	Kennywood Memories			Rock, Rhythm and Doo Wop Frankie Valli hosts performances by Little Richard, Jay & the Americans, and others. (In Stereo)			Charlie Rose (N) (In Stereo)			OnQ Magazine	
PBS 15 36	Business Rpt.	Your Business	Rock, Rhythm and Doo Wop Frankie Valli hosts performances by Little Richard, Jay & the Americans, and others. (In Stereo)				My Music: My Generation – The 60s Folk rock and pop hits from 1965-1969. (In Stereo)					Magnificent Mind at Any Age-Aman	
WGN 22	America's Funniest Home Videos (In Stereo)		WWE Superstars (In Stereo)		World's Most Shocking Moments		WGN News at Nine (N) (In Stereo)		WWE Superstars (In Stereo)		Scrub "My Student"	Scrub (In Stereo)	Star Trek Gen.
LIFE 23	Reba (In Stereo)	Reba Bar brawl	Reba (In Stereo)	Reba "Pilot" (In Stereo)	★★★ *"Ghost"* (1990, Fantasy) Patrick Swayze, Demi Moore. A murder victim returns to save his beloved fiancee.					Will & Grace	Frasier (In Stereo)	Frasier (In Stereo)	Will & Grace
HIST 24	Ancient Discoveries Religion and science.		Modern Marvels The history of ice cream.		Gangland "Klan of Killers" (N)		Gangland The Boys of Destruction of St. Louis.		Cannibalism Secrets Revealed		Modern Marvels The history of ice cream.		Gangland
ESPN2 26	Football Live	MLS Soccer: Red Bull New York at D.C. United. RFK Stadium. (Live)			MLL Lacrosse: Toronto Nationals at Washington Bayhawks.					Football Live	NFL Live (N)	NASCAR Now	Series of Poker
ESPN 27	(6:00) SportsCenter (Live)			NFL Live (N)	Football Live		Baseball Tonight (Live)		SportsCenter (Live)				Baseball Tonight
FSP 28	Savran on SportsBeat	IWFL Football: Connecticut Crushers at Pittsburgh Passion					SportsBeat Late Night	The Final Score (Live)	Best Damn Top 50 Special (N)		The Final Score (Live)	Best Damn Top 50 Special (N)	
USA 29	Movie: *"Casino Royale"* (2006) James Bond plays poker with a man who finances terrorists. Cont'd				Burn Notice "Friends and Family" (N)		Royal Pains "Pilot" (Series Premiere) (N)		In Plain Sight "One Night Stan"		Burn Notice "Friends and Family"		Royal Pains
CNN 30	Lou Dobbs Tonight		Campbell Brown: No Bias, No Bull		Larry King Live (N)		Anderson Cooper 360				Larry King Live		Anderson Cooper 360
NICK 33	Drake & Josh	Drake & Josh	SpongeBob	SpongeBob	Home Improve.	Home Improve.	George Lopez	George Lopez	The Nanny (In Stereo)	The Nanny (In Stereo)	Family Matters	Family Matters	George Lopez
AMC 34	Movie: ★★★ *"Die Hard 2"* (1990, Action) Cont'd		★½ *"Catwoman"* (2004, Action) Halle Berry. A shy artist acquires feline strength and agility.				★★ *"Road House"* (1989, Action) Patrick Swayze, Kelly Lynch. A legendary bouncer agrees to take a notorious gin mill.		★★½ *"Highlander"* (1986, Fantasy)				
TDC 35	How It's Made	How It's Made	River Monsters Jeremy heads to Texas		Man vs. Wild "Special"		Deadliest Catch "Payback Time"		River Monsters Jeremy heads to Texas		Man vs. Wild "Special"		Deadliest Catch
DISN 16	Hannah Montana	Hannah Montana	"Motocrossed" (2001, Adventure) Alana Austin. (In Stereo)			Phineas and Ferb	Wizards-Place	Hannah Montana	Zack & Cody	That's So Raven	Life With Derek	Cory in the House	Replacements
A&E 37	CSI: Miami "Going Under" (In Stereo)		The First 48 "Shooting Spree; Lady in the Fire"		The First 48 "Smoke Touch of Evil"		Crime 360 "The Shooting Party" (N)		Manhunters	Manhunters	The First 48 "Shooting Spree; Lady in the Fire"		The First 48
TBS 38	Seinfeld (In Stereo)	Seinfeld (In Stereo)	Friends (In Stereo)	Friends (In Stereo)	Family Guy (In Stereo)	Family Guy (In Stereo)	★★ *"Men in Black II"* (2002, Comedy) (PA) Agents Jay and Kay defend Earth from a sultry alien enemy				Sex and the City	Sex and the City	★★ *"Men in Black II"*
FAM 39	That '70s Show	★★★ *"Charlie and the Chocolate Factory"* (2005) Johnny Depp. Five children tour the wondrous factory of an odd candy-maker.					America's Funniest Home Videos (In Stereo)		The 700 Club		Whose Line?	Whose Line?	Paid Program
TOON 40	6TEEN	6TEEN	Chowder	Misadv. of Flapjack	6TEEN	Total Drama	King of the Hill	King of the Hill	Family Guy (In Stereo)	Family Guy (In Stereo)	Robot Chicken	Hungerforce	Awesome Show
FNC 42	The FOX Report With Shepard Smith (N)		The O'Reilly Factor (N)		Hannity (N)		On the Record With Greta Van Susteren		The O'Reilly Factor		Hannity		On the Record
SCIFI 43	*"Stargate: The Ark of Truth"* (2008) The crew of SG-1 searches for a device that can end the war.				*"Stargate: Continuum"* (2008) Ben Browder. The crew of SG-1 battles an adversary who alters history.				*"King of the Lost World"* (2005) Bruce Boxleitner. Survivors of a plane crash encounter giant creatures.				Lost "Expose"
SPIKE 44	UFC Unleashed (In Stereo)		UFC Unleashed (In Stereo)		TNA Wrestling (N) (In Stereo)				4th and Long "Game Day" (In Stereo)		MANswers (In Stereo)	GameTrailers TV	MANswara (In Stereo)
TNT 45	Bones "The Soccer Mom in the Mini Van"		★★★½ *"The Lord of the Rings: The Return of the King"* (2003, Fantasy) Elijah Wood, Ian McKellen, Liv Tyler. Humans and creatures unite to battle Sauron and his army.								★★★½ *"The Matrix"* (1999, Science Fiction) Keanu Reeves.		
FX 46	Movie: *"My Super Ex-Girlfriend"* (2006) Cont'd		★★½ *"Night at the Museum"* (2006, Fantasy) Ben Stiller, Carla Gugino. Museum exhibits spring to life when the sun goes down.				★★½ *"Night at the Museum"* (2006, Fantasy) Ben Stiller, Carla Gugino. Museum exhibits spring to life when the sun goes down.						That '70s Show
NGEO 47	Dog Whisperer Aggressive terrier.		Ultimate Factories "UPS"		World's Toughest Fixes "Mississippi River Barge"		Naked Science How hurricanes begin and end.		Ultimate Factories "UPS"		World's Toughest Fixes "Mississippi River Barge"		Naked Science
MSNBC 48	Hardball		Countdown With Keith Olbermann		The Rachel Maddow Show		Countdown With Keith Olbermann		The Rachel Maddow Show		Hardball		Countdown
SPEED 49	Pimp My Ride	Pass Time	Pinks – All Out Sonoma, Calif.		Pinks – All Out From Gilham, La.		Wrecked (N)	Wrecked (N)	Pimp My Ride	Pass Time	Pinks – All Out Sonoma, Calif.		Pinks – All Out
OUTDR 51	The Crush	American Birdhunter	Dream Season	Beyond the Hunt	Whitetails	American Hunter	Bow Madness	Ultimate Adventures	Adventures Abroad	Savage Wild	Northwest Hunter	Beyond the Hunt	American Hunter
TVL 52	Andy Griffith	Andy Griffith	Andy Griffith	Andy Griffith	Andy Griffith	Andy Griffith	★★½ *"Back to School"* (1986, Comedy) Campus life is turned upside down by an obnoxious tycoon.				The Cosby Show	The Cosby Show	The Cosby Show
WE 55	The Golden Girls	The Golden Girls	★★★ *"Under the Tuscan Sun"* (2003, Romance) Diane Lane. Sandra Oh. A woman moves to Italy and befriends a married man.				★★★ *"Under the Tuscan Sun"* (2003, Romance) Diane Lane. Sandra Oh. A woman moves to Italy and befriends a married man.						★★★ *"Out of Sight"*
COM 57	Scrubs (In Stereo)	Scrubs (In Stereo)	Daily Show	The Colbert Report	Futurama (In Stereo)	South Park	Toeh.0 (N)	Toeh.0	Daily Show	The Colbert Report	Toeh.0	South Park	Futurama "Bend Her"
TLC 60	Overhaulin' Bling (In Stereo)		American Chopper "Howe Caverns"		American Chopper (N) (In Stereo)		Street Customs "Stallone's '55 Mercury"		American Chopper (In Stereo)		Street Customs "Stallone's '55 Mercury"		American Chopper
HALL 61	The Golden Girls	The Golden Girls	The Golden Girls	The Golden Girls	*"The Good Witch's Garden"* (2009) A stranger				Murder, She Wrote (In Stereo)		The Golden Girls	The Golden Girls	The Golden Girls

FRIDAY EVENING — JUNE 5, 2009

	7 PM	7:30	8 PM	8:30	9 PM	9:30	10 PM	10:30	11 PM	11:30	12 AM	12:30	1 AM
CBS 2 4 5	(2)Evening News (5)Entertain	The Insider (N) (In Stereo)	Ghost Whisperer "Bloodline" Melinda investigates the sudden death of a high-school athlete. (In Stereo)		Flashpoint "Eagle Two" An explosion masks the kidnapping of a wife. (In Stereo)		NUMB3RS "Magic Show" A magician mysteriously vanishes during an illusion. (In Stereo)		(2)News (N) (In Stereo) (5)News (N)	Late Show With David Letterman Paris Hilton; Steven Wright. (N) (In Stereo)		The Late Late Show With Craig Ferguson (In Stereo)	
WTAE 4	Inside Edition	Entertainment Tonight	Wife Swap "McIntyre/Keyser" (In Stereo)		Samantha Who? (In Stereo)	In the Motherhood (N)	20/20 (In Stereo)		News (N)	Nightline (N)	Jim

Super Crossword

RIGHT ON PEW

ACROSS
1 Guru
6 Outfielder Tony
11 Bother
14 Can segments
17 Regret
19 Bother
21 Lennon's widow
22 Velvet finish
23 Start of a remark
27 Cozy room
28 — Canale
29 "Heavens to Betsy!"
30 Cowboy star Lash
31 Spotted rodent
33 Deteriorate
36 More like a peacock
37 Lancelot's son
40 Fruity beverage
41 Newsstand
43 Castle or Dunne
44 Part 2 of remark
50 Rock band's stint
51 Composer Gustav
55 Russell of "A Beautiful Mind"
56 Cohen or Wallach
57 Balloon material?
59 "New Look" designer
60 — oog (blunder)
61 Swash-buckling novelist
63 Man, for one
64 Gl's address
65 Exactly
66 Kevin of "SNL"
68 Service member?
70 Admin-istered anesthesia
74 Penguin's morsel
75 Cavern
79 White House spokesmen Fleischer
79 "— Doll" ('64 hit)
81 Hervest
85 Stiller's partner
86 Carl of "Coame"
88 Cruise
89 "The Egg —" ('47 film)
90 Symbol of sturdiness
91 Tiny insectivore
92 Cut and dried?
96 Deli delicacy
98 Part 3 of remark
99 Game name
101 Kidney-related
102 Corn portion
103 Ridiculous
105 Bloom or Danes
108 Hut
111 Oxidize
112 Boring tool
113 Zest
114 38 Down's symbol
115 Author Umberto
118 End of remark
125 Compass pt.
126 Subway unit
127 Disturbed the peace?
128 Singer Dion
129 Shorten a slat
130 Conceit
131 African antelope
132 Improve

DOWN
1 Runners carry it
2 Breaker
3 Sherman Hemsley sitcom
4 "Mal de —"
5 Careven-eary
6 '70 Crosby, Stills, Nash & Young hit
7 Fond du —, WI
8 Fury
9 Large tub
10 McCourt's "Angela's —"
11 "Hopalong Cassidy" star
12 Important numero
13 Type of slew
14 Long for
16 Variety show
18 Villain's look
18 Puccini heroine
20 Aromatic plant
24 Warty one
25 Summer wear
26 Terse verse
31 Word form for "all"
32 "Excuse me"
33 Moisten the marigolds
34 Fragrance
38 Mil. unit
39 Viva — 37 Tenor Benjamino
36 Zodiac sign
38 Sanctioned
42 Dubuque denizen
46 Renown
48 Overused
47 San —, Italy
48 Tribe
49 — nibs
52 Roll with the punches
53 With it
54 "Gigi" author
58 Furnishings
60 "Don Giovanni" setting
61 Rowan or Rather
62 Marine leader?
67 Bald bird
68 Actress Hagen
71 — beaver
72 Texas talk
73 Cart
76 Equipment
76 Autumn implement
77 Actor Milo
80 Dietrees
82 Zhou — 83 Doll up
84 Elf
86 Janitor's item
87 Salt-water lake
88 It may be tall
61 "Auld Lang —"
62 ER exclamation
63 Emcee's site
66 Took a shot at
67 O'Hara's "From the —"
68 Itch
100 Big bang letters
103 — League
104 Poisonous plant
106 Jave joints
108 Verdi's "— Miller"
107 Ford's predecessor
108 "— Off to Larry" ('61 tune)
110 Skirt shape
113 Cipher
114 Funnyman Foxx
116 Perry's victory site
118 Neighbor of Mass.
117 Had bills
118 Droop
120 Cambodia's Lon —
121 La-la lead-in
122 Coop critter
123 Middling mark
124 Alphabet sequence

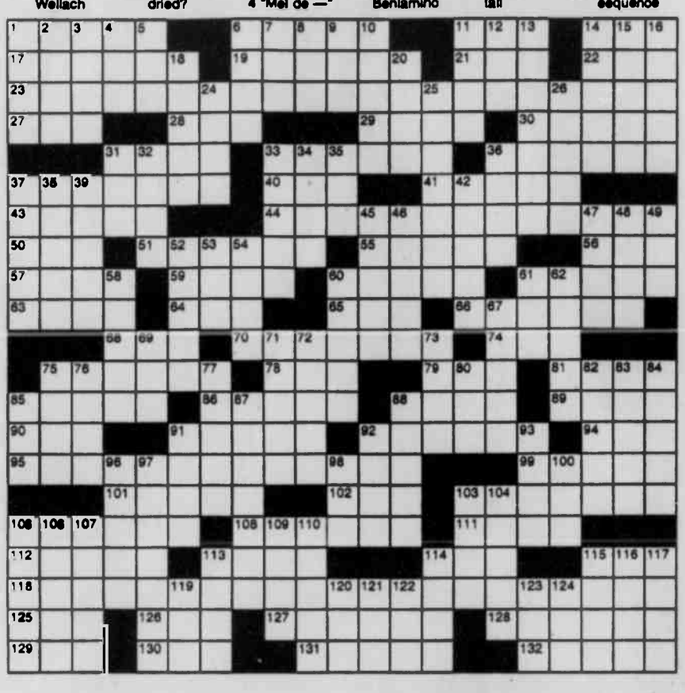

Strange BUT TRUE

By Samantha Weaver

• It was Clay Ewing, president of a community bank in Indiana, who recently made the following sage observation: "Banking should not be exciting. If banking is exciting, there is something wrong with it."

• James Arness, star of the iconic American TV series "Gunsmoke," was more than six and a half feet tall — so tall, in fact, that the makers of the show frequently had him stand in a hole during his scenes so he wouldn't tower over his co-stars.

• The form-fitting synthetic fabric commonly known as spandex was so named because it's an anagram of "expands."

• When you think of a dog herding cattle or sheep, the image in your mind is probably a border collie, a breed well-known for its herding capabilities. You might be surprised to learn that Dalmations, too, were once used to herd livestock. In fact, that's why they've become an icon of fire-fighters everywhere. Back when fire engines were actually wagons drawn by teams of horses, Dalmations accompanied the firefighters to the scene of a disaster in order to herd the horses to a safe place until the blaze was brought under control.

• Recorders of crime statistics say that the top three cities in the United States in terms of cars being stolen are Modesto, Calif.; Las Vegas; and San Diego.

• If, like many Americans these days, you're carrying around some extra weight, here's an added incentive to lose those love handles: For every 50 pounds your car loses from its payload, you'll get about a 1 percent improvement in gas mileage. Of course, you could just clean out any junk that's been cluttering up the trunk instead.

***

Thought for the Day: "Like cars in amusement parks, our direction is often determined through collisions." —*Yahia Lababidi*

SOLUTION TO LAST WEEK'S SUPER CROSSWORD

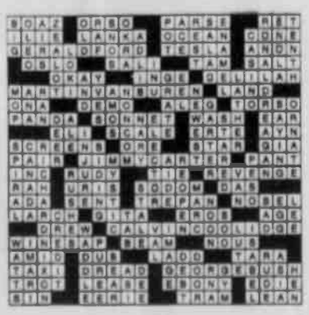

Moments in time

THE HISTORY CHANNEL

• On June 6, 1683, the Ashmolean, the world's first university museum, opens in Oxford, England, with collections donated by English archaeologist Elias Ashmole. Today, the collection at the Ashmolean Museum of Art and Archaeology ranges from 500,000-year-old man-made implements to 20th-century works of art.

• On June 4, 1876, a mere 83 hours after leaving New York City, the Transcontinental Express train arrives in San Francisco. Suddenly, a journey that had previously taken months using horses could be made in less than a week. Amenities varied from plush velvet seats to narrow wooden benches.

• On June 7, 1893, Mohandas K. Gandhi, a young Indian lawyer, commits his first act of civil disobedience. Known as Mahatma, or "the great soul," Gandhi's persuasive methods of civil disobedience influenced leaders of civil-rights movements around the world, especially Martin Luther King Jr.

• On June 5, 1922, George W. Carmack, the first person to discover gold along the Klondike River, dies in Vancouver, British Columbia. Unlike many prospectors, Carmack was not consumed by the lust to find gold. He enjoyed playing the organ, reading periodicals and writing sentimental poetry.

• On June 2, 1935, Babe Ruth, one of the greatest players in the history of baseball, ends his Major League career after 22 seasons, 10 World Series and 714 home runs. When Ruth died on Aug. 16, 1948, his body lay in state at Yankee Stadium for two days and was visited by more than 100,000 fans.

• On June 1, 1949, Lawrence Welk's band begins a two-year stint as the house orchestra for radio show "High Life Review." Though often lampooned for his saccharine style, Welk eventually developed an army of loyal fans and hosted one of the longest-running musical variety shows in history.

• On June 3, 1961, Clarence Gideon is arrested and charged with breaking into a poolroom in Florida. The appeal of Gideon's subsequent conviction lead to the establishment of one of the chief principles of American criminal justice in what are known as our Miranda rights.

Answers
1. Basketball
2. Fear of blood
3. "Deck the Halls"
4. Israel and Jordan
5. 32 muscles that control the outer ear
6. Dr. Michael DeBakey, left ventricular bypass pump in 1966
7. 1984
8. Ford
9. Pink
10. Mayonnaise and ketchup

Trivia test

by Fifi Rodriguez

1. MOVIES: What sport was featured in the 2006 movie "Glory Road"?
2. PSYCHOLOGY: What kind of abnormal fear is experienced in the condition known as hemophobia?
3. MUSIC: Which well-known Christmas carol includes the syllables "fa-la-la-la-la, la-la-la-la"?
4. GEOGRAPHY: Which two countries surround the Dead Sea?
5. ANIMALS: How many muscles does a cat have in each ear?
6. MEDICINE: Who was the pioneering doctor who was first to successfully use a partially artificial heart in a human being?
7. U.S. PRESIDENTS: In what year did U.S. Sen. John Glenn make an unsuccessful bid for the presidency?
8. CARS: Which car manufacturer had a hit with the 1955 Thunderbird?
9. GAMES: What color is the $5 bill in the classic game of Monopoly?
10. FOOD AND DRINK: What are the chief ingredients in quick Russian dressing?

Paw's corner

by Sam Mazzotta

Topical Treatments for Flea Prevention

DEAR PAW'S CORNER: You recently wrote a long explanation of how to get rid of fleas on pets and in the house. I have two very large (more than 100 pounds) dogs, very furry, Great Pyrenees. I also have seven cats. I have found with the recent developments in treatments, none of the measures you listed are necessary.

I have one cat that is hypersensitive to flea saliva. I keep an eye on him, and when I notice the little telltale bumps just at the base of his tail, I know we have been infested. I immediately treat all of the animals with either Frontline or Advantage. End of story. No sprays, no bombs, no bathing fighting cats.

The topical stuff applied between their shoulderblades kills the fleas on them. The remaining fleas in the house and yard jump on the animals to feed, and then are killed. I never have to treat anything but my animals. Even my car interior is fine. The stuff lasts 30 days. I simply treat again as many times as necessary until the frost comes and flea season is over.

As long as my pets are treated regularly, I don't have to worry about any hatching eggs: They just hatch, feed and die. So simple and easy. I hope you will consider suggesting this course of treatment. All of the steps you listed easily could discourage someone from becoming a pet owner, and it does not have to be so difficult and time-consuming. — *Debbie S., via e-mail*

DEAR DEBBIE: Thanks! Actually, I have recommended topical treatments in the past and used them on my own pets with similar success. However, many of my readers are leery of using a topical treatment, and others tell me it didn't work at all, particularly with outdoor pets. For them, alternative prevention and treatment methods must be explored.

Collecting

by Larry Cox

Q. I have a Tested XX Case knife that was given to my grandpa in about 1930. It is encased in green bone tortoise shell and has a 3-inch blade. What is it worth? — *Stan, Stigler, Okla.*

A. I'll cut right to the chase. According to the American Premium Guide to Knives and Razors by Jim Sargent (Krause, $24.99), your knife was manufactured between 1920 and 1940 and is worth about $250. The value of your knife depends a great deal on its condition. A knife in its original box is worth more than one that has obvious wear.

***

Q. I read one of your columns that mentioned older lunchboxes. I have a Bonanza lunch pail with images of Hoss, Ben and Little Joe on the front. It was manufactured by Aladdin Industries, and I am curious about how much it might be worth. — *Alexander, Black Creek, B.C., Canada*

A. I found your lunchbox referenced in Warman's Lunch Boxes Field Guide by Joe Soucy and published by Krause Publications. According to Soucy, your lunchbox is worth about $475. The thermos is listed for $120. As with most collectibles, values depend on three major factors: rarity, demand and condition. You also should realize that values listed in a price guide are only an opinion. It doesn't necessarily mean you can actually get the amount stated in the marketplace. Anyone who has a vintage lunchbox should invest $12.99 to purchase this excellent price guide.

***

MISTER BREGER By Dave Breger

"All right, dear—he's finally asleep."

Just Like Cats & Dogs by Dave T. Phipps

LAFF-A-DAY

"After the way Pop counted today, I'll never let him help me with my homework!"

The Spats by Jeff Pickering

R.F.D. by Mike Marland

Amber Waves by Dave T. Phipps

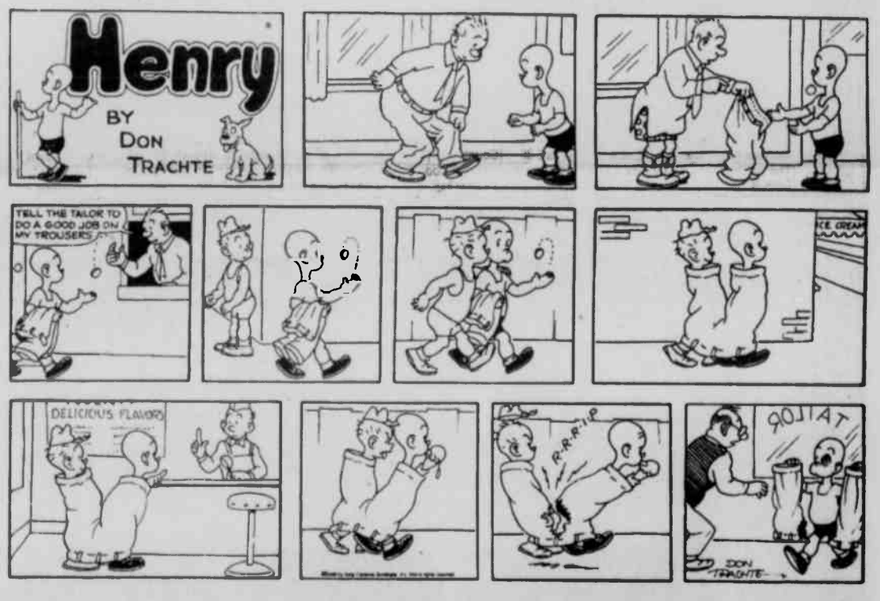

HOCUS-FOCUS BY HENRY BOLTINOFF

Find at least six differences in details between panels.

Differences: 1. Sweater stripe is black. 2. Glove has been added. 3. Base is missing. 4. Tree has been moved. 5. Dog's leg is not visible. 6. Dog's tail is positioned differently.

Bittinger Parish To Hold Special Worship Service

The Bittinger Lutheran Parish will celebrate the Day of Pentecost with a joint service to be held at St. John's of Meadow Mountain this Sunday, May 31, at 10 a.m. There will also be a special service with Affirmation of Baptism. High school and college graduates of the parish will also be honored.

The church is located along Rt. 495 just south of Glendale Road.

Community Lutheran Partners Inc. (CLP), the social ministry organization of the West Virginia-Western Maryland Synod of the Evangelical Lutheran Church in America, has responded to the flooding that occurred recently throughout the southern part of West Virginia, according to a Bittinger Parish spokesperson. CLP is collecting sheets, towels, and utensils for families, and is also requesting churches throughout the synod to build One+Plus kits for immediate distribution to those individuals and families in need of household items. Worshipers are asked to bring items for these kits to the joint service.

Items to be included in these kits are: can opener, wooden matches, pencils and pens, pencil sharpener, rubber bands, sterile wipes, rubber gloves, emergency candles, spiral notebook, paper clips, and scissors. Other supplies and personal comfort items may be included also.

The One+Plus kits will be assembled and delivered to CLP at the annual synod assembly, to be hosted by St. Mark's Lutheran Church, Oakland, and held June 5-6 at the Wisp Resort.

Pastor Randolf Richardson extends an invitation to everyone to attend this joint service of celebration.

MEMORIAL TREES PLANTED FOR ARBOR DAY – Dennett Road Elementary School students recently participated in Arbor Day activities by adding to the school's arboretum. The students, along with Frances Callis, planted a weeping cherry tree and a walking stick shrub in memory of Andy Callis. Andy, who died in 2008, was head custodian at Dennett Road for eight years. Also planted was a lilac bush in remembrance of Andrea King, who taught at Dennett Road for a number of years. She also died last year. She most recently lived in Memphis, Tenn. From left are Tray Lipscomb, Brison Dixon, Sadie Moon, Ian Riggleman, Corey Cousins, Tristan Baker, Ashley Higgs, Chelsey Hoffman, Jessica Callis, and Cody Cousins.

Town Hall

MTN. LAKE PARK

Garbage Pick-up:

•The town limits garbage pick-up to five 30-gallon bags or the equivalent per week, per household.

•Trash must be set out by 7 a.m.

•The following items cannot be included in the weekly household pick-up: automotive batteries, paint cans (unless paint is dry), propane tanks, tires, oil, and/or antifreeze containers.

The town will hold its regular council meeting on Thursday, June 4.

OAKLAND

The next town council meeting is scheduled for Monday, June 1, beginning at 7 p.m. with the approval of the May meetings' minutes, the financial report, and utility bill adjustments.

A public hearing will be held at 7:30 to take action on two proposed ordinances: O2009-4, FY 2010 Budget Ordinance; and O2009-5, the ordinance to sell property to Betty Kerins.

The meeting will close with the approval of bills and committee reports.

MLGC To Raffle Off Herb Chair, Landscaping Book

Two raffles will be offered during the 9th annual Secret Country Gardens Tour, sponsored by the Mountain Laurel Garden Club (MLGC) and slated for Saturday, June 27, from 10 a.m. to 4 p.m. The prizes of the raffles will be an herb-chair planter and a gardening book.

The "herb-garden-in-a-chair" meets goals of the MLGC by promoting recycling and horticultural practices, a spokesperson said, as well as provides an interesting and useful landscape object. The herb committee of the club is preparing the chair to be filled with an assortment of herbs that may be used for cooking, potpourri, or enjoyed for their fragrance and visual beauty. The chair may be placed on a deck, porch, or any convenient spot in the garden where the herbs may be cut when needed. Lavender, thyme, sage, oregano, and dill are among some of the herbs will be included.

The second raffle prize will be a book titled Fallscaping by Stephanie Cohen and Nancy Ondra. A recent speaker at the club's annual meeting and known throughout the horticultural world, Cohen has taught herbaceous plants and perennial design at Temple University for more than 20 years. She was the speaker at the MLGC's June luncheon last year.

Raffle tickets for the two items will be available the day of the tour.

Tickets for the tour itself, which include a short description of each of the four featured gardens, a map, and written directions, may be purchased in advance at the following locations: Gregg's Pharmacy, Jan Florist, and Green Acres Garden Center, Oakland; Nature's Own, McHenry; Annie's Kitchen, Accident; and Beachy's Pharmacy, Grantsville.

On the day of the tour, members of the Garrett County Historical Society will sell tickets at the Gazebo in Oakland. The cost of a ticket is $7.

Proceeds from the tour will be used by the MLGC for the continued beautification of local communities, as well as the encouragement of gardening and sound conservation practices through club activities and programs. A portion of the proceeds will be donated to the Garrett County Historical Society and to the Drane House Preservation Fund.

For more information about the tour, persons may contact Kathie Smith at 301334-3249 or log on to www.mountainlaurelgardenclub.com.

HERB CHAIR AND BOOK TO BE RAFFLED – The Mountain Laurel Garden Club will operate two raffles during its 9th annual garden tour, slated for June 27. The prizes will be an herb chair, as shown, and the book Fallscaping by Stephanie Cohen and Nancy Ondra. The raffle tickets will be sold during the tour. See story.

MASTERMIND DESIGNZ
Signs • Banners
Vinyl Decals • Graphics
240.321.4899

Cimaglia Foot Care
Dr. Cathy Cimaglia, Podiatrist, is pleased to serve the Oakland community in all their foot care needs.
• Heel Pain • Warts
• Ingrown Toenails • Diabetic Foot Care
• Nerve Pain • Diabetic Shoes
69 Wolf Acres Drive, Oakland, Md
(behind old Treasure Island)
301-334-3647

MT. TOP GRANITE & MARBLE LLC
141 COMMERCE DR. OAKLAND MD
RT. 135 IN SOUTHERN GARRETT INDUSTRIAL PARK
301-334-9690
Genuine Custom GRANITE COUNTERTOPS
Also Zodiaq Quartz & Caesarstone Quartz surfaces
Manufactured locally by Frank Custer

Rent-A-Storage

Needing Temporary or Long Term Storage?
Call Sunrise Sanitation Services, Inc. today. All boxes are weather resistant and lockable. No need to haul your belonging somewhere else. Call to reserve one of our On-site Storage Units.
Give us a Call Today !
301-334-6212

cubcadet.com
Cub Cadet
YOU CAN'T GET ANY BETTER.™
ZERO INTEREST AND ZERO PAYMENTS* FOR A LIMITED TIME

SERIES 1000
LTX LAWN TRACTOR
• Innovative 42"– 50" heavy-duty deck cutting system for cleaner cut
• 19 HP† – 24 HP† Cub Cadet® professional-grade engines by Kohler® and Briggs & Stratton®
• Industry-leading 12" turning radius
• Fully welded steel frame and cast-iron front axle
• 3- and 5-year limited warranty***
STARTING AT $1,499**

SERIES 1000
SLTX LAWN TRACTOR
• 50"– 54" heavy-duty mowing decks
• 25 HP† – 26 HP† Cub Cadet® professional-grade engines by Kohler®
• Industry-leading 12" turning radius
• Fully welded steel frame and cast-iron front axle
• 3- and 5-year limited warranty***
STARTING AT $2,399**

SERIES 2500
HEAVY-DUTY GARDEN TRACTOR
• 42"– 54" heavy-duty mowing decks
• 20 HP† – 23 HP† Kohler® Command® V-Twin OHV engines
• Heavy-duty cast-iron transmission
• 3- and 5-year limited warranty***
STARTING AT $3,499**

100% SERVICE AND SUPPORT. EXPECT IT WHEN YOU VISIT YOUR INDEPENDENT DEALER.

Naylors Ace Hardware
Established 1884
32 S. 3rd St. • Oakland, MD 21550 • (301) 334-3923
Store Hours: Mon-Sat 7:30AM-8:00PM, Sun 9:00AM-4:00PM

Garrett Outdoor Power
29940 Garrett Hwy
Accident, MD 21520
(301) 746-7044

* 12 MONTHS NO PAYMENTS & NO INTEREST IF PAID WITHIN 12 MONTHS
Valid on purchases of $999 or more made by 5/31/09 when you use your Power Credit Card. A promotion fee of $29/$81/$125 will be added to the purchase balance for amounts financed greater than $999/$3499/$4999 respectively. On promo purchase [illegible] no promotion fee) no monthly payments required & no finance charges assessed if (1) promo purchase paid in full in 12 months (2) any minimum monthly payments on account paid when due, and (3) account balance does not exceed credit limit. Otherwise promo may be terminated & finance charges assessed from purchase date. Standard terms apply to non-promo purchases, optional charges & existing accounts. As of 3/[illegible] variable APR's 19.98% & on all accounts in default 23.99%. Minimum Finance Charge $2. Subject to approval by GE Money Bank.
** Product Price – Actual retail prices are set by dealer and may vary. Taxes, freight, setup and handling charges may be additional and may vary. Models subject to limited availability.
*** See your local independent Dealer for limited warranty information.
† as rated by engine manufacturer
©2009 Cub Cadet
Specifications and programs are subject to change without notice. Images may not reflect dealer inventory and/or unit specifications.
NASCAR is a registered trademark of the National Association for Stock Car Auto Racing, Inc. CUB9015-24-89135 5
NASCAR

Historical Society Slates Annual Dinner Meeting

The Garrett County Historical Society will hold its annual dinner meeting on Thursday, June 25, at the Bittinger fire hall beginning at 6:30 p.m. Reservations must be made for the dinner, and the cost per person is $12 for the evening.

The baked steak country-style dinner will precede the brief annual meetmg, which will include the election of officers and board members. Following the meeting, there will be musical entertainment provided by the Sugarfoot Stompers, a local jazz ensemble comprised of musicians Steve Vortigern, trombone; Gino Mauricci, clarinet; Tom Simpson, cornet; Matt Eary, bass; and Keith Roberts filling in on banjo.

Reservations may be made at the Historical Society Museum, Oakland, or by calling the office at 301-334-3226.

NEW OFFICERS SWORN IN – The Veterans of Foreign Wars Post 10077 of Deer Park recently announced its slate of officers for the 2009-10 term. The new officers were sworn in at the May meeting and will take office effective June 11. From left, beginning with the front row, are Don Bland, junior vice commander; Paul Everly, post commander; Ron Umbel, senior vice commander; John Hershman, service officer; and Richard Jordan, quartermaster. Back row: Wayne McCauley, adjutant; Doug Bittinger, surgeon; Jimmy Judy, post advocate; Ray Porter, trustee; bob Heginbotham, chaplain; Randall Kahl, trustee; and Claude Beckman, officer of the day. Not pictured: Dale Dixon, trustee.

Maryland Among Friendliest States For Bicyclists

The League of American Bicyclists named Maryland as an Honorable Mention in its Bicycle Friendly State program. Maryland is one of six bicycle-friendly states recognized for state initiatives to improve conditions for bicyclists.

This year is the first year the organization expanded its program honoring bicycle-friendly communities to highlight states making government efforts for bicyclists. The Bike Friendly State program links the league's work with federal level and community advocacy throughout the nation by recognizing states that actively support bicycling.

"The league is delighted to recognize Maryland as an Honorable Mention for its efforts to welcome bicyclists and make bicycling safer and more enjoyable," said league president Andy Clarke. "We applaud Maryland and our other Bicycle-Friendly State winners for their willingness to invest over the long-term in creating a better, more livable environment for their citizens."

As part of Governor Martin O'Malley's Smart, Green, and Growing Initiative, Maryland has taken a number of steps to improve access and to provide safe bicycling for residents and visitors, according to the league. These efforts range from implementing a 20-year bicycle and pedestrian access master plan and adding bicycle racks to buses to producing comprehensive bicycle safety materials. A key focus, the league says, has been on creating materials aimed at encouraging adults to bicycle safely on Maryland roadways and trails. The Smart, Green, and Growing Initiative is designed to help Maryland achieve a more sustainable future by linking: community revitalization, transportation improvements, economic development, smart growth, and environmental restoration efforts.

"Being recognized as one of six Bicycle-Friendly states nationwide shows how the Smart, Green, and Growing initiative is working to put families first," said Transportation Secretary John D. Porcari. "In addition to a number of efforts here in Maryland, our next step is to launch our Maryland Trails Strategic Implementation Plan that will link 800 miles of existing transportation trails in Maryland. The goal is to provide trails without borders, by filling in the missing links regardless of city, county, or state lines."

One of the key missing links, to be completed in June, is the bicycle trail on the new Woodrow Wilson Bridge that connects Virginia and Maryland. This trail will provide an alternative commuter route and a recreation option with a view of the Potomac River and the nation's capital.

The League of American Bicyclists cited a number of specific efforts Maryland is making that made them stand out, including the following:

•coordination with other states;

•reach and breadth of education efforts by Maryland Department of Transportation (MDOT), Washington Area Bicyclist Association, and One Less Car;

•bike patrol certification;

•creation of a director of bicycle and pedestrian access position at MDOT;

•creation of popular competence and confidence adult bicycle safety video specific to Maryland; and

•establishment of a 20-year bicycle and pedestrian access master plan that provides a detailed perspective from the state's vision of becoming the best state for bicycling by 2023 and the 66 action items needed to get there.

Both Maryland and Delaware were given honorable mention awards, with silver awards going to Washington and Wisconsin, and bronze awards going to Arizona and Minnesota. Applicants completed a detailed, online form, and scoring was based on a 75-item questionnaire evaluating a state's commitment to bicycling and covering six key areas: legislation, policies and programs, infrastructure, education and encouragement, evaluation and planning, and enforcement.

The League of American Bicyclists promotes bicycling for fun, fitness, and transportation, and works through advocacy and education for a bicycle-friendly America. The league represents the interests of America's 57 million bicyclists, including its 300,000 members and affiliates.

DAR WELCOMES NEW OFFICERS – The Youghiogheny Olades Daughters of the American Revolution held its annual dinner and installation of officers on May 18 at Will O' the Wisp, with Aletta Martz, the outgoing regent, performing the installation ritual. Pictured above, left to right, are Martz; Joyce Brennam, historian; Beverly Beard, chaplain; Linda Ashby, regent; Martha Kahl, registrar; Doris Goldsborough, recording secretary; Ann Smith, vice regent; Juanita Browning, corresponding secretary; Joann Shaffer, librarian; and Dorothy Cathell, treasurer. The new officers will serve a term of three years.

PRE-CAST CONCRETE FOUNDATIONS

Warm, Dry and Easy To Finish Basement Installed In Just One day!

HUMBERSON HOMES INC

US 219 North of McHenry
25254 Garrett Hwy., McHenry, MD 21541

301-387-6976 800-457-6777

Model on display for your inspection

Garrett County Habitat for Humanity

Garrett County Habitat for Humanity to Host informational Meeting on How to Own a Habitat Home in 2009.

Meeting location
• St. Paul's Methodist Church
–Fellowship Hall
–318 East Oak St.
–Oakland, MD 21550
–June 9, 2009 at 7:00 pm

• Habitat offers:
–3 bedroom, 2 bath homes
–100% financing
–NO interest
–Energy Star homes

• Who should come:
–All adults who would live in the home
–There is no obligation at this time

• For information call:
–Habitat Office at 301-533-0600

• What to bring:
–2008 and 2007 tax returns
–Summary of average monthly expenses
• 2 current pay stubs

• Each family must:
–Live in substandard housing
–Be willing to help build their home
–Be within Habitat income guidelines based on family size

• At the meeting, we will:
–Explain how the process works
–Provide help completing the application

PICNICS & PATIOS

MEMORIAL DAY Special

10% OFF ALL IN-STOCK ITEMS

May 22 – June 6

• Picnic Tables • Swings • Lighthouses
• Gliders • Deck Chairs • Bird Feeders
Wood and Composite • Hickory Furniture

Composite is available in several colors and color combinations to enhance your decor. Easy cleanup and maintenance free.

www.DeepCreekRealty.com

Oakland
7063528 $21,500
• Two Contiguous Lots
• Approved 3 BR Perc
• Stream on Property

Deep Creek Lake
7056757 $549,800
• Ready For You to Enjoy!
• Level Lakefront w/Dock
• Relax In Huge Master Suite
• Great Lake Views From Wrap Around Deck

Deep Creek Lake
7063540 $408,000
• Lake View Chalet W/Loft
• Share Lakefront w/Only 3 Others
• Heart of Lake & Ski Activities
• Dock Right across Road

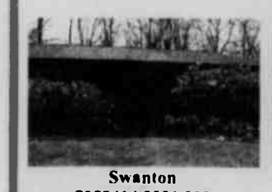

Swanton
7058414 $331,000
• New Rec Room, Bath & Furnace
•Sunroom w/ Decks on the Back & Side
• Partially Furnished & Lake Access
• Boat Slip Availability Thru HOA

Friendsville
7066654 $160,000
• Private 3.24 Acre Wooded Setting
• Cedar Cabin with Loft
• Conveniently Located

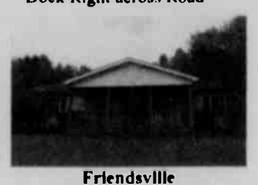

Friendsville
7058755 $125,000
• Convenient Single Floor Living
• Country Setting
• Fence Around Entire Property
• Gated Driveway

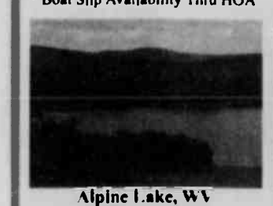

Alpine Lake, WV
7061513 $13,000
• 33 Acre Lot at Alpine Lake
• Gated 24 Hr Security
• 18 Hole Golf Course
• Heated Indoor Pool

Deep Creek Lake
6795342 $1,169,000
• Nearly Level Lakefront, Outstanding View
• Single Level Home with Guest Suite
• Major Upgrades and Additions
• Master Suite w/ Suana & Exercise Room

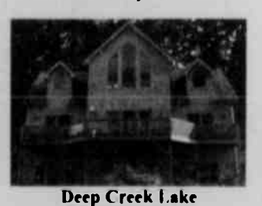

Deep Creek Lake
6790878 $329,000
• Great Deep Creek Lake Views
• HOME WARRANTY
• 3 BR/2.5 Bath
• Turn-key w/ 1-Car Garage

COLDWELL BANKER

DEEP CREEK REALTY

Each Office is Independently Owned and Operated

Visit us soon at www.DeepCreekRealty.com or stop by our office
24439 Garrett Highway, McHenry, MD 21541
(in McHenry Plaza)

8:30 AM-6:00 PM
7 Days a Week

301-387-5303 • 800-252-7335

PROPERTY MANAGEMENT AND RENTALS
•Vacation Rentals — a wide variety of homes, chalets, and condos.
•Long-Term Residential Rentals — in town or country.
•Property Management — professional management for your recreational or residential property.

OPEN HOUSES

Deep Creek Lake
7032515 $579,900
* Geothermal Heating & Cooling
* Tankless Water Heater
* Brand New Model Home
* 4 BR / 3BA / 2 Halfs
55 Golden Meadow Ln
Every Saturday & Sunday
11am-6pm

Deep Creek Lake
6791785 $779,000
* Lakefront
* 5 BR / 3 BA
* Hot Tub & Campfire Area
* Type A Dock
565 Skippers Point Road
Saturday 12pm – 4pm

Deep Creek Lake
7017226 $310,000
* 3BR / 2 BA
* Fully Furnished
* Assigned Dock
* Swimming Pool on Grounds

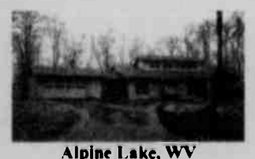

Alpine Lake, WV
6743131 $299,900
* Located On Double Lot at Alpine Lake
* 3 BR / 2 BA
* Stone FP / Vaulted Ceiling
* Screened-In Porch

Deep Creek Lake
6949364 $1,080,000
* Modern Community
* 6 BR & 5 1/2 BA
* Gross Rent 60K+
* Golf, Tennis, Docking On-sight

© 2009 Coldwell Banker Corporation. An Equal Opportunity Company. Equal Housing Opportunity. Each office is an independently owned and operated member of Coldwell Banker Real Estate Corporation. In Canada, each office is an independently owned and operated member broker of Coldwell Banker Affiliates of Canada. www.coldwellbanker.com

HUSKY Notes

ASSESSMENTS MAKE-UP DATES

The High School Assessments have been given in Algebra I, Government, English II, and Biology. There will be make-up days for any student who may have missed the test. The Guidance Office will be notifying students of the make-up dates.

CLASS OF 2009

There will be a Baccalaureate Service for the senior class on Thursday, June 4, at 6:30 p.m. in the lower cafeteria. Refreshments will be served. There will be special music and a special guest speaker for the class of 2009.

GRADUATION

Graduation will take place at 4 p.m. on Sunday, June 7.

SCHOLARSHIPS

•Seniors planning on majoring in instrumental music in college are invited to apply for the **Garrett Community Concert Band Scholarship**. This is an award of up to $500 for current high school seniors and college students. Applications are available in the Counseling Center for interested seniors, and the deadline to apply is June 15.

•Information has just been received from the **Oakland Women's Golf Association** for a scholarship award. To be eligible, applicants must be from Garrett County, with preference going to those with an Oakland Golf Club association (for example, a member or a relative of member, or employment at the club). Priority will be given to the candidates planning to major in fields of athletics, sports science, and/or planned participation in a college golf team. Interested, eligible students must submit a letter of request to the Women's Golf Association on or before July 15. The letter should include how the required criteria are met and how the funds are intended to be used. The award amount is determined annually.

FORESTRY AND CONSERVATION CAMP

The Maryland Association of Forest Conservancy, the Maryland Forestry Board Foundation, Allegany College, and the DNR are conducting a one-week camp for high school students interested in pursuing forestry and related conservation careers. Each county is allotted two spots at this camp with no cost to the students other than transportation to and from the camp. The program is called Natural Resource Careers Conference (NRCC) and will be held July 19 through July 25 at Hickory Educational Center. Students currently in grades 9-11 are eligible. The program is competitive, and applicants are selected based upon the merits and recommendations on applications. For more information, persons should go to the Counseling Center or see a science instructor. Ms. Harman has applications and will make necessary copies for those interested.

CLASS OF 2011 DUES

Many students in the class of 2011 have not paid their dues. This class will host next year's prom, so all dues need to be paid as soon as possible. Dues are $10/year or $40 for all four years. They should be paid to Ms. Harman in Room 108. Checks should be made out to Northern High School.

FINALS

Finals for seniors will begin on Monday, June 1, while finals for all underclassmen will begin on Thursday, June 4. Monday, Tuesday, and Wednesday, June 8, 9, and 10, are half days for students with finals on each day.

THE WEDDING SINGER

Northern High School will present the musical *The Wedding Singer* on Thursday, Friday, and Saturday, May 28, 29, and 30, at 8 p.m. The price is $8 for adults and $5 for students. The show is directed by Nathan Marshall and Jennifer Shaffer.

SERVICE LEARNING OPPORTUNITIES

•**Little Rascals Daycare** is looking for youth to volunteer to work with children through reading, crafts, and various other activities. Those interested must contact Shelly or Debbie at 301-334-4721.

•**The Oakland Youth Softball League** is looking for students to help with the concession stand. Hours are available Mondays through Fridays beginning at 6 p.m. and on Saturdays beginning at 4 p.m. Those interested must contact Becky Roth at 301-334-6272.

•**The McHenry Highland Festival** will be held on Saturday, June 6, at the Garrett County Fairgrounds. A variety of volunteer opportunities can be found at www.highlandfest.info/volunteers.html. Those interested must contact Paul Durham at pdurham@cebridge.net.

•**The First Christian Church** in Friendsville is looking for students to assist with indoor and outdoor work. For more information, students should contact Pat Schmidt at 301-746-5571 or 301-746-5829. Transportation and food will be provided.

KISS-A-SENIOR GOODBYE

Student council will be selling paper kisses to post in the cafeteria with messages for graduating seniors. Those interested in sending a message should contact Michelle Harman via school e-mail or at the school. The cost is $1/kiss, and students who receive paper kisses also get a Hershey kiss to signify that they have a message in the cafeteria.

BEST BUDDIES

The end-of-year Best Buddies celebration will be held tonight, Thursday, May 28, from 5 to 8 p.m. at the pavilion of Double G RV Park. For directions, persons should talk to Ashton Carr or Chelsie Glotfelty. Students are reminded to dress comfortably, but bring warmer clothes and a small blanket. Those planning on attending need to sign up by telling Carr or Glotfelty.

BEATLEMANIA

Four musician/performers who not only look like the Beatles but also sound like them will be performing at the Beatlemania Now concert slated for Saturday, June 27. Tickets are only $5 and can be bought at the concert or next week during lunch in the cafeteria.

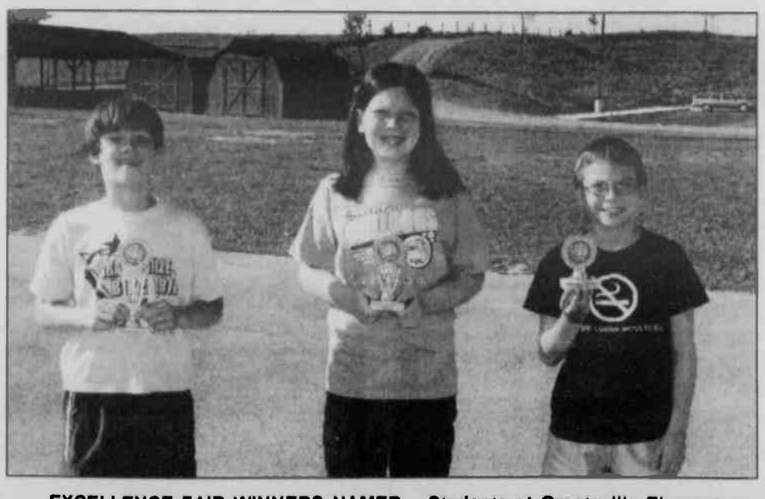

EXCELLENCE FAIR WINNERS NAMED – Students at Grantsville Elementary School recently participated in an Excellence Fair. Winners are pictured above. From left are Luke Lowery, first place; Aaliyah Durst, second; and Ian Brenneman, third.

A Look At How Trail Development Impacts Jobs And The Economy

Editor's note: The following article is the third in a series submitted by Garrett Trails, a non-profit organization responsible for developing trails in the region.

"Well developed trail systems have a positive economic impact on businesses and county government," said Paige Teegarden, coordinator for Garrett Trails and president of Think Outside.

Recent research done on the Greater Allegheny Passage, a trail that connects Pittsburgh to Cumberland where it merges with the C&O Canal Trail and continues on to Washington, D.C., shows that over 50,000 visitors were realized last year alone, and demonstrates the economic impact of those visitors.

According to this research, trail users spend on average $100 a day during their journeys and businesses attribute anywhere from ¼ to ½ of their 2007 business to the existence of the trail (varying by type of business). In Somerset County, Pa., over 30 businesses attribute their opening to the passage.

The money being spent by trail users translates into new jobs and businesses. A detailed study of the Bruce Trail in Canada notes that trail users annually support over 1,100 full time equivalent jobs in the region and 191 such jobs in communities directly along the trail.

In the Allegheny Passage study, about one-third of outdoor businesses, restaurants, and lodging businesses planned or had created new positions because of trail traffic. The Outer Banks trail system of the Carolinas supports, or has created, 1,400 jobs.

Long trails connecting scenic points (like the Allegheny Passage) and well-developed trail systems like those found in the Outer Banks or Summit County, Colo., also increase the number of visitors. Trails are attractive features for individuals of all ages and families as they consider vacation destinations.

The Outer Banks, a potential competitor for Deep Creek Lake visitors, recently invested $6.7 million in the development of bicycle trails. According to visitor surveys, the bicycle facilities in the area are an important factor for many tourists in deciding to visit the region. Further, 53% of visitors report bicycling as a strong influence in making a decision to return for subsequent visits and 43% report bicycling as an important factor in selecting this area for vacationing. In the recent Garrett County Chamber of Commerce survey of visitors to our area, 81% said trails were moderately to extremely important to them.

Further, in these challenging economic times, trails are a low-cost, fun activity. "The frontier of the mid-18th century is still here. Our Scenic Byway is called 'Mountain Maryland' for a reason. We hope people will think about Garrett County and its abundance of public parks, scenic areas, and growing trail network as a pocketbook friendly destination," said Charlie Ross, president of the Garrett Chamber of Commerce and treasurer of Garrett Trails.

Walking, hiking, biking, cross-country skiing, and the hundreds of other active uses of trails have always seemed good for our physical health and the research shows it may also be good for our county's fiscal health.

In studies conducted by the Maryland Department of Transportation, a $191,893 investment in Maryland's Northern Central Rail Trail increased state revenues by $303,750 the same year the trail opened.

In the Outer Banks, over the past 10 years, an estimated $6.7 million in public funds was spent to construct off-road paths and add wide paved shoulders to roads in the region, which resulted in nearly 10 times as much related revenue – $60 million each year.

Garrett County has over 80,000 acres of public land, more than any other county in Maryland. As Mike Dreisbach, owner of Savage River Lodge and co-chair of the Green Committee, says, "Our spectacular lakes, rivers and mountains have made us an important vacation destination and community of choice for many. Leveraging these assets in ways that don't destroy them, but instead add value and encourage active stewardship of them, is the kind of development we should be seeking. An outstanding trail network can be a quintessential component of a sustainable, economic development strategy."

To get involved, persons may visit the Garrett Trails web site at www.GarrettTrails.org, or contact Paige Teegarden of Think Outside and Garrett Trails coordinator, at GarrettTrails@gmail.com.

Subscribe to *The Republican*

Pitty Pat LLC

Restaurant & Lounge

Great Food - Reasonably Priced!

Crab Cakes • Steaks

House Made Specialties

Friendly Service

Take-Out Available

View our menu at: pittypatllc.com

Open Wednesday thru Sunday

LUNCH: 11 AM - 2 PM • DINNER: 5 PM - 10 PM

Located along Rt. 7 in Corinth, WV

304-789-2424

Pharmacy Notes

GREGG'S Pharmacy

EPIC

20 N. Third St., Oakland, MD 21550

301-334-2197

Ernest J. Gregg, Jr., P.D. • Owner

Computerized RX Service • Patient Counseling

"Your Health Is Our Business"

Hours: Mon.-Fri. 8:30 a.m. 'til 9:00 p.m.

Sat. 8:30 a.m. 'til 9:00 p.m. • Sun. & Holidays 6 p.m. 'til 9 p.m.

Relief of Osteoarthritis Symptoms

Osteoarthritis is the most common disorder of the body's joints. It is characterized by the loss of cartilage, which is a slippery material that functions as a cushion for joints. In individuals affected by osteoarthritis, the loss of cartilage is measured by the decrease in the width of the joint space, which is the space between the ends of bones in a joint. An X-ray is used to view the decrease in joint space. Joints of the hands, hips, knees, feet, and spine all may be affected. Signs and symptoms of osteoarthritis typically begin as brief episodes of joint stiffness, and later develop into joint pain during motion. While running has not been found to increase the occurrence of this condition, contact sports are known to increase osteoarthritis incidence. Osteoarthritis of the knee also may be increased in persons with jobs that require frequent bending or carrying.

For those who are overweight, weight loss may decrease symptoms of osteoarthritis of the knee. *Vitamin D* supplementation may be encouraged. Acetaminophen is recommended initially for the treatment of mild symptoms. When acetaminophen does not completely alleviate pain association with osteoarthritis, nonsteroidal anti-inflammatory drugs (NSAIDs), such as ibuprofen and diclofenac, are sometimes prescribed.

United Country REAL ESTATE

HUMBERSON HOMES.INC.

Rt. 219 North
Humberson Center,
McHenry, MD 21541
301-387-8300
800-457-6777

PH #388 Deep Creek Lake
Ga6498876 **REDUCED $639,900**
- Premier, "Brand New Constructed" custom home
- Beautiful 3200 sq. ft insulated log finish
- Views of Deep Creek Lake and surrounding area
- 10 yr. RWC warranty
- Approx $30,000 + in furniture, hot tub, pool table, electronics and house wares included!

PH:#388 Deep Creek Lake
Ga6427534 **$575,000**
- "New Construction" post and beam Grand Chalet with 4 BR, 3.5 BA, garage
- Bonus, 100" home theater, plasma TV, integrated phone, wireless Internet, security system and other added features: "Smart Home Technology"
- DOCK SLIP

PH:#350 Oakland
Ga7044186 **$399,000**
- Beautiful Lake View on 1.16 Acreage
- Large Deck Surrounding Backside of House
- Water Oriented with Dock Slip
- 3 BR with 2 BA Great for the Whole Family

PH#325 Frostburg, MD
GA693291 **$250,000**
- 11.72 Acre Farmette Style Property
- Stone Farm House with Quality Upgrades
- 2 Garages, Large Barn, Sheds & Silo

PH#343 Swanton, MD
Just Listed! GA7011486 **$224,900**
- King of the Mountain! Striking Postcard Views
- 15Acres Primarily Wooded
- Beautiful Yard, Driveway & Landscaping

PH #391 Friendsville, MD
GA6809303 **REDUCED $110,900**
- 3 bdrm., 2 bath, open floor plan
- Nice yard, fruit trees, landscaping
- Easy access, private & convenient

PH#371 Deep Creek Lake Area
GA6761468 **REDUCED $399,000**
- Mountain Chalet on 5 acres
- Large, Free Flowing Stream
- Close to Wisp Ski Resort

PH #374 McHenry
Ga6166482 **REDUCED $329,000**
- Beautiful lake and ski slope views
- Park-like lake front with a boat dock!
- Established vacation rental history

PH#334 Frostburg, MD
GA6911624 **$229,900**
- 3.54 Ac Farmette Style Property w/2 Homes
- Private Stacked Pond & Stream
- Fenced-in Pasture and 2 Outbuildings

PH#331 Deep Creek Lake Area
GA6840439 **$179,000**
- Two full acres
- 3 bedroom Ranch home with 24 x 24 garage
- Minutes from Swallow Falls State Park

FEATURING PHONE HOME

For immediate information on any listing 24/7 Just dial 301-387-3383 and enter the code next to the listing. PH#XXX

PH#344 Mt. Lake Park
Just Listed! GA7016076 $[illegible],000
- Nice 2 bedroom on full foundation
- Would make a great starter home!
- Close to Broadford Park
- Above ground pool with decking

www.humberson.com
for additional listings

Featured Lots & Land

Phone Home #336 - Sweet Rewards Farm - These scenic lots are just waiting for your new home. Just minutes from Deep Creek Lake and Wisp ski area. Prices include public water and sewer tap. Views of Deep Creek Lake's beautiful mountains, meadows, water & Wisp Ski Resort. **0.37 - 1.76 Acre Lots** ..... **STARTING AT $70,000**

Phone Home #337 - Bear Crossing -Deep Creek Lake prime building lots taking advantage of central location of all Deep Creek Lake and Garrett County activities, primarily access to lake and Wisp ski area as well as restaurants, parks, and shopping conveniences. Paved roads, some lake views and wooded. Adjacent marina for boat slip acquisition. Excellent getaway, vacation or rental investment with the boat slip opportunity.
1.00 Acre Lots ..... **STARTING AT $139,000**

Phone Home #356 - 76 Acres, Kingwood, WV - This property offers total privacy as you sit atop the mountains of scenic Preston County, West Virginia. This 76 acre ridgetop property comes with a rustic hunting cabin nestled in the center of the property, with a pavilion, fruit cellar, and storage building. Enjoy excellent hunting grounds!
PR7056880 ..... **$152,000**

Phone Home #354 - .85 Acre, Deerfield Estates - Nice building lot, perk approved and ready for you to build your dream home. Mobile homes are accepted. GA5389205 ..... **$24,900**

Phone Home #331 - 5.18 Acres, Oakland, MD. Relax, take in the mountain views and enjoy life. This 5.18 acre country home site offers westerly views, a mix of fields and woods and is located minutes from the Oakland Town Center and 10 minutes to Deep Creek Lake and Wisp Ski Resort. GA6889615 ..... **$66,900**

Phone Home #301 - .73 Acres, Deep Creek Lake - Lot 290 in Roman Nose Spa. Perced for 4 bedrooms this level, wooded building lot is just minutes from all Deep Creek Lake amenities but quietly secluded. This is the home-site for you. Call today for a visit!. Ga6975614 ..... **$79,000**

Phone Home #364 - .75 Acre, LAKEFRONT - Split lakefront home site in a central DCL spot! Enjoy mountain and lake views. Type A dock permit and public sewer tap. GA5164707 ..... **REDUCED $295,000**

Business Opportunities

Phone Home # 327 - Deep Creek Lake, Rt. 219 - 4.5 Ac. Gently sloping, primarily wooded property located on Rt. 219 at Deep Creek Lake. Zoning potential for up to 19 single family dwellings or 21 duplex units or 36 townhouses or apartment units. Attractive brick home on property. GA6941520 ..... **$599,000**

Phone Home #378 - Accident, Rt. 219. Near 35 acre parcel with approx. 1400' of road frontage on State Hwy. Rt. 219. Commercial, private residential or residential subdivision all potential uses for this property. GA6764531 ..... **$449,000**

Phone Home #369 - Deer Park, MD. 5 unit apartment building on 1 acre just minutes from town. Great investment opportunity, 4 3-bedroom and 1 2-bedroom apartments all currently rented through government assisted housing, solid rentals. GA6194258 ..... **$250,000**

Phone Home #359 - Keyser's Ridge - 10 prime commercial potential acres. Immediate proximity to major interstate exit 14-A just south of I-68 on Rt. 219. Water and Sewer available. GA6680503 ..... **$599,000**

Phone Home #366 - Oakland - Incredible commercial treasure awaits. 2 Commercial Buildings & House. Separate boys, office, bath, heating system, air lines, and updated commercial wiring/electric. Check this one out!. GA7020146 ..... **$279,000**

West Virginia

News from Preston, Tucker, Grant and Mineral Counties.

TERRA ALTA NEWS

GARDEN FRESH COUNTRY MARKET

The Garden Fresh Country Market is now under way, with sales taking place at the Terra Alta Community Park from 9 to 11 a.m. on May 29 and 30. Perennials, herbs, flowers, and vegetable plants are being sold, according to president James Stemple.

MEMORIAL SERVICES

The Preston County VFW Post will host a series of memorial services on Sunday, May 31. The first will be at the Valley Points Mount Mariah Church at 9:30 a.m., then at Centenary Cemetery 10 a.m., followed at Faith Church at Cranesville at 11 a.m., and finally at the Terra Alta Veterans Park at 1 p.m.

BENEFIT DANCE

A benefit dance and silent auction to benefit Jimmy Farris will be held at the VFW Post 578 on Saturday, May 30, from 9 p.m. to 1 a.m. The music will be provided by Bo's Bandits. For more information, persons may call the VFW at 304-789-2672 or 304-789-6490.

GROUND BROKEN FOR TRAIL

A groundbreaking was held recently at the Terra Alta Community Park for the new park trail, a 6-foot-wide, 1-mile walking trail that will pass through the park, across Toy Street, and over to land owned by the Preston County Board of Education, where it will connect to the East Preston Middle School oval track.

The new trail will connect the two main gathering points of the town: the community park and the East Preston Middle School. A round trip from the park over to the school track and back will provide persons with a 2 1/3 mile walk through park-like settings and away from traffic and noise.

The trail will be constructed of tightly packed crushed limestone, will be ADA accessible, and is expected to be completed this summer.

Funding for the new trail was provided to the town of Terra Alta through a $40,000 grant from the Federal Highway Administration that is administered through the West Virginia Division of Highways under the West Virginia Department of Transportation's Recreational Trail Program. The matching grant requirements were met with $10,000 of local funds contributed equally by Terra Alta Betterment Inc. (TABI) and the Terra Alta Economic Development Corporation (TAEDC). The Preston County public school system gave permission for part of the trail to be constructed on school property.

The federal grant was written by TABI volunteers, and the supervision of the construction and maintenance of the trail will be provided by Mayor Charles Feather and the town of Terra Alta. The company of Courtney Contracting Corporation was selected as the contractor for the project through a federally mandated competitive bid process.

TERRA ALTA PUBLIC LIBRARY

The books *Just A School Project* by Mercer Mayer and *When The Light Goes* by Larry McMurtry were given to the Terra Alta Public Library by Dorothy Bolyard in memory of Louie Bolyard. *Plum Lovin'* by Janet Evanovich and numerous paperbacks were given in memory of Rose Nordeck Minor by Joyce Fisher.

Tina Strahin's kindergarten class visited the library recently. The students toured the library and were read *Rattletrap Car* by Ellda Bennett.

The CEOS (Community Educational Outreach Service) afternoon activity was focused on recycling. George Barcus and Tonya Myers, employees from the town, talked about recycling, explained the differences of various materials, and encouraged everyone to keep their town and surrounding areas clean. The children were given recycling coloring books and magnets. Those in attendance were Sarah Hart, Brianna Volkman, Aidan Hart, Skylar Logston, Stephen Hart, Brandon Volkman, Alexis Hart, Arabella McCloud, Mikey Hart, and Camdyn Hill. They were also led outside to see a recycling truck, and were told about what is good to recycle and what isn't.

The book *Don't Throw It Away* by JoAnn Nelson was read. The children then had the opportunity to ask questions and point out different recyclable items displayed on tables.

Persons recently donating periodicals, pamphlets, books, and other reading materials have been Lawrence Sypolt, Belinda Metheny, Brian Schoolcraft, Doug and Carolyn Auvil, Wilma Sirk, Diane Bodeen, and Vance Kidder.

Registration is being taken now for the library's Summer Reading Program. Parents/guardians may sign children up at the library. The program is designed for children in kindergarten up to the 8th grade. It begins on June 29 and runs through July 31. The theme for this year is "Vacation in July."

RECUPERATING

Jean Yester is at Madison Rehab in Morgantown recuperating from surgery.

AURORA/EGLON

MILITARY SERVICE

A memorial service will be held on Sunday, May 31, at 2 p.m. at the Stemple Ridge Church pavilion. This will honor all military personnel. The public is invited to attend to remember those who lived and died in service to their country.

ACCIDENT CEMETERY MEETING

The annual meeting of the Accident (W.Va.) Community Cemetery will be held on Tuesday, June 9, at the Farmers' Wildlife Park, Horse Shoe Run, at 7 p.m. Donations for the upkeep of the cemetery can be sent to treasurer Sharon Cassidy at Rt. 2, Box 162, Parsons, WV 26827.

HERITAGE DAYS

The Aurora Area Historical Society will again sponsor Heritage Days on June 12, 13, and 14, in and around Aurora. The event will begin Friday evening at 7 p.m. at the Aurora Community Building with a pictorial walk through the Aurora of the 1930s.

Saturday's activities will include the same walk, open all day, 10 a.m. to 5 p.m.

There will be house and barn tours at six different locations. Tickets may be purchased at the History House/Old Store at $8 for adults, and children age 12 and under, free. There will also be a yard sale at the Union Ambulance squad hall across the street from 8 a.m. to 5 p.m. Proceeds will benefit Relay for Life.

Craft and yard sale tables will be located at the store. Any individual or group that has not been contacted may obtain a table for $10 by contacting Jeanette Adams at 304-288-6859 or JoAnn Helton at 304-735-5832. Those wishing to donate to either cause, may do so Thursday evening at the squad hall or by calling Jeanette or JoAnn at the above-mentioned numbers.

In the event of rain, individuals will have to provide their own tables and canopy. This sale will only be held on Saturday, June 13, from 8 a.m. to 5 p.m.

Sunday hours will be 1 to 5 p.m., with the pictorial tour as the activity.

John Slawter's chicken and pork barbecue will be available during the event. Raffle tickets will also be sold for door prizes.

AMBOY SALE

A yard and bake sale will be held from 9 a.m. to 5 p.m. on Friday, June 5, and from 9 a.m. to 1 p.m. on Saturday, June 6, at the Amboy United Methoidst Church. Hot dogs, chicken salad sandwiches, and beverages will be sold. Anyone interested in renting space/table for the sale should contact Linda Snyder at 304-735-5740. The sale will be held rain or shine.

AURORA CEOS

The Aurora Community Education Outreach Service club met at the home of Dee Douglas for their regular meeting recently. President Opal Myers called the 7 p.m. meeting to order with nine members present. The hostess led the devotions using "Magnets and Mothers" from *Our Daily Bread*, followed by prayer.

Myers led the study on candlewicking. Several members were familiar with the craft and it was discovered that candlewicking is one of the oldest types of needlework, originating in the 1600s. It was derived from the use of French and Colonial knots of cord used for candle wicks. Done in designs, bedspreads, pillows, and clothing were objects of the design craft.

Myers, Dee Douglas, and Keith Douglas recently attended the area meeting in New Cumberland. They also visited the Fiesta Glass Outlet in Weirton.

Myers, Ressie Conrad, Martha Bolyard, and Dee Douglas recently met at the Douglas home to prepare an exhibit to be displayed in the Aurora History Center during CEOS Week. The display depicts the history of the Aurora Club, which is the oldest in Preston County, begun as the Farm Women's Club.

The club has been asked to help with Heritage Days June 12–14 and will participate in the yard sale on Saturday, June 13, at the Union Ambulance squad hall. Raffle tickets will be sold there to benefit Relay for Life. The group will also be cooperating with the Aurora Historical Society at the Buckwheat Festival to highlight the history of Aurora.

A work day is planned for June 21 to work on Boo-Boo Bear and Linus blankets.

The monthly motivator program discussed healthy joints and how to keep them healthy with walking, dancing, aerobics, and stretching exercises. The vice president's special by Ressie Conrad highlighted tips on saving money, according to those given in *AARP Magazine*. Dee Douglas brought a homemade card received from a '56 "Chick" friend on Mother's Day as another display.

Conrad will be the hostess of the June 16 meeting at 7 p.m., Bolyard will lead the program, and Dorothy Spaid will give devotions. New visitors are always welcome to attend.

PERSONALS

SeeGee Kisner Bachtel graduated from Wheeling Jesuit University with a doctorate degree in physical therapy recently. She will have off-campus training for eight weeks in Elkins to complete her training. She is the daughter of Steve and Dorinda Kisner, Terra Alta, and the wife of Mark Bachtel. The couple will reside in Horse Shoe Run.

Arthur William Selders, Morgantown, died on May 23, 2009, at Monongalia General Hospital. He was a son of the late Thurman and Nellie (Winters) Selders. He is survived by his wife Patricia. He was the youngest of his brothers and was the last remaining. He was an instructor at the WVU Agriculture College, division of agriculture mechanics. The body was cremated.

The children of the late Carl and Ruth Shaffer held their family reunion last Saturday, and on Sunday they attended the Maple Spring Church of the Brethren. Carl "Ed" Shaffer, Erma Heis, and Carolyn and Darrell Rhoades made their headquarters at the Blackwater Lodge for an extended visit. Shaffer and the Rhoadeses are from Ohio, and Heis is from Preston County.

Nellie Dickenson, Richmond, Va., and her two close friends visited Dickenson's brother and wife, Arvin and Rita Harsh, and other relatives in Eglon.

Alma Snyder, Betty Fint, Lisa Grasser, Shirley Parsons, Martha Bolyard, Jessie Fedorow, and the Rev. John Foy, all of Aurora Methodist Church, attended the Women's Day Apart at the Finzel United Methodist Church recently.

Relatives and friends of Jean Starr spent the weekend with her at Stemple Ridge and roofed the barn, made flower beds, and tore down an old garage. Those visiting were Bob and Debbie Glasscock, Indiana, Todd and Terri Starr, South Carolina, David and Connor Rothenstine, Georgia, and Cory and Jake Hartley, Billy and Babe Jamison, Jay and Paula Jamison, Mark Connelly, and Pat and Deana Nock, all of Ohio. Other local helpers were Larry and Valerie, and son Larry, Harvey, Bill, Cody, and Brian Gank, Linden Hunter, and Shirley Thomas.

Avalena Dumire has returned to her home in Owings, Md., after visiting last week in Eglon with her sister and family, Ruby and Troy Judy, Ruby Feather, and their families.

Robert and Carolyn Harsh, Eglon, visited in Ohio with Robert's sister, Joy and Merrill Flory. Also visiting were Leroy and Doris Harsh, Bridgewater, Va., and several cousins from Kansas.

Attending a reunion of the descendants of the late Charles and Cora Christman/Winters in Parkersburg on Sunday were Claude and Jean Winters, Mary and Caitlin Norwish, and Tom, Linda, and Sara Lewis, all of Eglon. Visiting this week with the Winters is their granddaughter and her husband, Laura and Pat Tebben of Dublin, Ohio.

Cranberry Garden Club To Sponsor Summer Day Trip

Blennerhasset Island is the destination for the 2009 Cranberry Garden Club trip. The garden club is based in Kingwood.

Members and guests will travel to Parkersburg on July 16 and board a sternwheeler to travel to the island. A re-enactor will relate Margaret Blennerhasset's stories of Aaron Burr, Thomas Jefferson, and Alexander Hamilton. Wagon rides and brunch will be part of the tour on the island.

In Parkersburg the group will tour the Blennerhasset Museum and shop at Mulberry Lane. On the way home, there will be a stop in Clarksburg, where the guests will have the evening meal.

The cost for the tour is $60. The fee includes the island and museum tours, brunch, the wagon ride, and bus transportation. Those who participate in the tour will pay for their own evening meal and tip for the bus driver. The bus company will load passengers at Alpine Lake, Kingwood, at Tractor Supply and at Ramada Inn in Morgantown.

To register for the tour persons should send a $60 check, payable to Cranberry Garden Club, to Karen Toothman, P.O. Box 282, Kingwood, WV 26537. Persons should indicate where they plan to board the bus. Two emergency contacts (names and phone numbers) should also be included. There will be no refunds after July 1. The deadline to register is June 15.

2009 GMC ENVOY SLE 4WD
Sale Price $28,499
Stock #9G018
MSRP $34,275
*Includes $3,000 rebate, all incentives and discounts. Plus taxes & fees.
329-3673
RT. 7W KINGWOOD, WV
M-W-F 9-7, Tues. & Thurs. 9-6, Sat. 9-5
SHAFFER GMC TRUCK

2009 Ford FOCUS SE
SALE PRICE $13,999
Stock# 9C051
MSRP $17,760
*Sale price includes $2500 in rebates and incentives, requires financing through FMCC, with approved credit, plus taxes & fees.
Multi Year President's Award
329-3673
Rt. 7W, Kingwood, WV
www.scottford.net
M-W-F 9-7, T&Th 9-6, Sat. 9-5
SCOTT FORD/MERCURY

First Time Homebuyer
Purchase or Refinance
Reverse Mortgages
Construction–One Time Close
Call today for a free pre-qualification:
Shirley Bernard
FIRST HOME MORTGAGE
317 East Oak Street
Oakland, MD 21550
Phone 301-533-0535 or
301-707-1215 cell
sbernard@gofirsthome.com
www.gofirsthome.com
Equal Opportunity Lender

Rubis Contracting Inc.
VINYL REPLACEMENT WINDOWS
·Maintenance Free
·Tilt-In for Easy Cleaning
·Includes Screen
·Low E Glass
·Factory Direct/Low Overhead
·Reduced Energy Costs
We Also Install VINYL SIDING
·No More Painting
·Soffit, Fascia and Shutters
·Many Colors and Styles Available
·Entrance Doors and Patio Doors
Specializing in Maintenance Free Home Exteriors Since 1989
Rubis Contracting Inc.
301-334-5646
FREE ESTIMATES
JOHNNY RUBIS, OWNER
MHIC#33963

Put Yourself iu the Driver's Seat!
START YOUR NEW CAREER IN THE TRUCKING INDUSTRY
Job Opportunities Starting at
$40,000 with Beoefits!
GARRETT COLLEGE
EXPERIENCE. EXPLORE. EXCEL.
Mountaintop Truck Driving Institute
• Short Term Training
• Financial Aid Available to Qualified Individuals
• Immediate Job Openings
• Weekday and Weekend Courses
• Class A and Class B Instruction Offered
For More Information Call Toll Free 1-888-851-MTDI
GRANTSVILLE, MARYLAND
WWW.GARRETTCOLLEGE.EDU/MTDI

Farming On The Mountaintop

FRIEND'S STOCKYARD INC.

Market report for Monday, May 25, 2009.

Stock Steers and Bulls (200-500 lbs.), $45-112; Stock Steers (700-850 lbs.), $55-90; Stock Heifers, $55-96. Slaughter Steers, good to choice, $83.50-88.25; medium to good, $75-81.75; heavy choice (over 1,450 lbs.), $75-84.75. Holstein Steers, heavy choice, $61-72.50; light (500 to 600 lbs.), up to $65.

Slaughter Heifers, good to choice, $80.50-87.50; medium to good, $75-80.50; utility, $55.75-72. Bulls, heavy, $51.50-60; light, $50-64. Cows, utility, $47-57.50; commercial to good, $40-46.50; culls, $40 and down. Veals, good to choice, $50-92; medium to good, $50-67. Bob Calves, $30 and down. Holstein Bull Calves, return to farm (85-120 lbs.), up to $75. Holstein Heifer Calves, return to farm (85-120 lbs.), up to $225. Beef Cross Calves, return to farm, up to $85.

Hogs, top quality, up to $43.50. Sows, up to $39.

Lambs, choice, up to $130. Goats, choice (by head), $25-75.

Livestock prices are all given per hundredweight.

GRANTSVILLE STOCKYARDS

Market report for Saturday, May 23, 2009.

Stock Steers and Bulls (200-500 lbs.), $65-106. Stock Heifers, $60-101. Slaughter Steers, good to choice, up to $81; medium to good, $55-77. Holstein Steers, good, $54-65; light, up to $58. Slaughter Heifers, good to choice, up to $79; medium to good, $55-76. Bulls, heavy, $50-65; light, $55-63.

Cows, utility (Holsteins), $45-50; canners, $35-44; culls, $34 and down. Bob Calves, $20 and down. Holstein Bull Calves, return to farm (90-120 lbs.), up to $45. Holstein Heifer Calves, return to farm, up to $55. Beef Cross Calves, return to farm, up to $100.

Hogs, top quality, up to $46; heavy, up to $42; light, $20-40; feeder pigs, by head, up to $65. Sows, up to $44. Male Hogs, $3-11.

Lambs (70-85 lbs.), up to $137; (85-125 lbs.), up to $130; (30-60 lbs.), up to $144; culls up to $70. Sheep, up to $70; fat sheep, up to $35.

Goats, large, by head, $60-110; medium, by head, $25-60; small, by head, $10-40; kid, by head, $5-20.

Livestock prices are all given per hundredweight.

Farm Credit has great people with service on their mind and a smile on their face.

We've been providing financing to Oakland farmers and homebuyers for more than 90 years.

F.J. Grady
Loan Officer
fjgrady@agfirst.com

MUCH MORE THAN GOOD RATES...

We Make Loans For:
- ☐ Homes & Estates
- ☐ Farms & Farmettes
- ☐ Land & Construction
- ☐ Livestock & Equipment
- ☐ Barns & Facilities
- ☐ Recreation Properties

Call or stop by today. We're here to assist you with all your financial needs.

FARM CREDIT Country Mortgages

301-334-8542 1800-296-8554
www.farmcreditofvirginias.com

MARYLAND COOPERATIVE EXTENSION

GARRETT COUNTY Cooperative Extension Service

UNIVERSITY OF MARYLAND COLLEGE PARK - EASTERN SHORE

FARM-O-GRAM

Cash Grain Prices: #2 Yellow Shelled Corn, $4.25/bu.; Yellow Soybeans, $10.27/bu., Red Winter Wheat, $3.95/bu.; Barley, $3.25/bu., Oats, $2.15/bu.

Hay & Straw Prices: New Holland, Pa.: Alfalfa, $80-235/ton, Mixed Hay, $70-250/ton; Timothy, $80-185/ton; Clover, $100/ton; Grass, $40-190/ton; Straw, $80-165/ton.

Westminster: Alfalfa, $2.60-3.20/bale; Alfalfa Mix, $3.10-5.10/bale; Timothy, $1-4.40/bale; Timothy Mix, $1.10-2.50/bale; Grass Mix, $1-3.80/bale; Straw, $1.10-2.60/bale.

Winchester, Va.: Stocker-Feeder Cattle ($/100 wt.):

Steers: (300-400 lbs.), $112-119; (400-500 lbs.), $114-116.50; (500-600 lbs.), $103-114.50; (600-700 lbs.), $94.50-111; (700-800 lbs.), $90-99; (900-1,100 lbs.) $82-85. Heifers: (300-400 lbs.), $90-102; (400-500 lbs.), $89-98; (500-600 lbs.), $88.50-95; (600-700 lbs.), $84.50-89; (700-800 lbs.), $84-84.25; (800-900 lbs.), $71.50-77.

Slaughter Cattle - Westminster:

Fed Steers: Choice & Prime, $85-88.75; Low Choice, $80.50-84.50; Select, $79; Holsteins, $65-71.75. Fed Heifers: Choice, $84.75-88.25; Low Choice, $81-84.50; Holsteins, $58.75-62.75. Slaughter Cows: Breakers, $51.50-57.50; Boners, $45-51; Thin & Slow, $44.25 & down.

Ag Happenings 2009

To register for any of the following programs/workshops, persons should contact the Garrett County Extension Office at 301-334-6960, as seating is limited. Those who require special assistance to participate in the sessions are asked to contact Willie Lantz at 301-334-6960 at least one week prior to the event.

Tuesday, June 9: Mtn. Top Grazing Network Pasture Walk #2. This is the second of seven pasture walks to be held. This walk will be held at the farm of Henry Maier in Allegany County from 6:30 to 9 p.m. Dr. Ed Rayburn, WVU Extension specialist, will be the main speaker. The themes will be rotational grazing and managing nutrients in a profitable way. Persons may contact Derrick Bender at Allegany County Extension at 301-724-3320 for more information.

June 29 through July 1: National Safe Tractor & Machinery Operation Course for Youth. Location and time to be determined. The 3-day course will include the operation of farm tractors and equipment, requiring the connecting of PTO, 3-point hitch, and hydraulic hoses. The course will be for anyone age 14 or older; 13-year-olds may participate but will not be allowed to take the written exam and become certified until they are 14.

Thursday, July 9: Mtn. Top Grazing Network Pasture Walk #3. Randal and Randy Harman Farm, 2832 Accident Bittinger Road, Accident. The Harmans operate a cow/calf and beef feedlot operation. They have installed a rotational grazing system with the assistance of NRCS. They will discuss their experience in working with NRCS to develop the system.

PUBLIC NOTICES

will) shall file their objections with the Register of Wills on or before the 15th day of October 2009.

Any person having a claim against the decedent must serve the claim to the undersigned personal representative or file it with the Register of Wills with a copy to the undersigned on or before the earlier of the following dates:

(1) Six months from the date of the decedent's death, except if the decedent died before October 1,1992, nine months from the date of the decedent's death; or

(2) Two months after the personal representative mails or otherwise delivers to the creditor a copy of this published notice or other written notice, notifying the creditor that the claim will be barred unless the creditor presents the claims within two months from the mailing or other delivery of the notice. A claim not presented or filed on or before that date, or any extension provided by law, is unenforceable thereafter. Claim forms may be obtained from the Register of Wills.

Name of newspaper designated by personal representative: *The Republican*.

Date of Publication: May 14, 2009.

Donald Lee Wilkie
Personal Representative
Joseph DiSimone
Register of Wills
Room 103 Courthouse
313 E. Alder St.
5/14-28(3) Oakland, MD 21550

We extend a compassionate helping hand.

Cherry Hill ASSISTED LIVING LLC

253 Aiken Miller Rd. Accident MD
www.cherryhillassistedliving.com
301-746-8082

Swallow Falls General Store & Bishoff Bakery
Bakery Items Now Available!
Hand Dipped Ice Cream
Now Open for Breakfast & Lunch!
Fishing Supplies!
Taking orders for specialty cakes! Birthday, wedding, graduation, etc.
OPENING AT 7 a.m.
OPEN 7 DAYS A WEEK! 301-387-9392

ALL FOOTWEAR
Buy One, Get One
½ PRICE
Half price item of equal or lesser value
Sale includes in-stock footwear only
No special orders or refunds
STOMPERS
"Clothes for your Feet!"™
1429 Maryland Hwy., Mtn. Lake Park
301-334-6112
Tues. thru Fri. 10-5:30; Sat. 10-3

In Memory of
William Arnold (Pop) Savage.
Died - May 24, 1978

Dad, when the Lord called you home we knew you could not stay. The Lord needed you, and said, come. Tears filled our eyes, sadness filled our hearts, because we loved you so much.

The life you lived, the love you showed, for family, friends, and especially the children, who were your pride and joy. The laughter, the fun times, these now are our treasures and memories that will last forever. Thank you Dad, for those moments we shared with you . We all sure do miss you, and love you very much. How awesome, how precious to be in the Presence of our Lord. We will see you again one day. We have hope in the Lord Jesus Christ.

Sadly missed by,
Family, Children & Grandchildren

CAN YOU REALLY WORK HARDER AND STILL HAVE TIME TO RELAX MORE?

Not with just any machines.
Call your Krone dealer to see first hand the big ideas packed into our 3-Point Disc Mowers, Mower Conditioners, Tedders, Rotary Rakes and Round Balers. The proof is in the performance.
KRONE
www.foragegiants.com
© Krone NA Inc. 2008

Ask about 0% Financing for 36 months or Cash Rebate

Schrock Farm Equipment
3344 Underwood Road, Oakland, MD • 301-334-9060

PUBLIC NOTICES

INVITATION TO BID

Garrett Co. Community Action Committee Inc. is now accepting bids for a Custodial Contract for the 104 E. Center St. Office Building. You Must Be Bonded and Insured. If interested come to GCCAC, Finance Dept. for a list of expected duties. Bids will be accepted until 3:00 p.m. on Friday, June 12, 2009, by the Director of Human Resources.
5/21-28(2)

NOTICE OF APPOINTMENT
NOTICE TO CREDITORS
NOTICE TO UNKNOWN HEIRS
Estate No. 11219

TO ALL PERSONS INTERESTED IN THE ESTATE OF:
KATHERINE W. WILKIE

Notice is given that Donald Lee Wilkie, 208 N. 11th Street, Oakland, MD 21550, was on April 15, 2009, appointed personal representative of the estate of Katherine W. Wilkie, who died on January 25, 2009, with a will.

Further information can be obtained by reviewing the estate file in the office of the Register of Wills or by contacting the personal representative or the attorney.

All persons having any objection to the appointment (or to the probate of the decedent's

CROSSROADS

BEFORE YOU HIT THE WATER...

ADD ANOTHER DIMENSION TO YOUR VISIT TO DEEP CREEK LAKE!
-CASUAL
-CONTEMPORARY
-RELAXED

GARRETT 8 CINEMAS
9:30AM
CROSSROADSTHECHURCH.COM

My Bank's Solution for Business Owners

Eliminate Trips To The Bank With Remote Deposit
FIRST SIX MONTHS FREE!

That's just the beginning! *My Bank* First United will show you how to take control of your business finances and improve cash flow:
- **Online Banking.** Manage your accounts from office or home.
- ***My Bank* Reserve Sweep.** Earn interest on your excess cash.
- **Deposits Credited Same Day All Day** during business hours, Mon-Fri.
- **Merchant Services** credit card transactions at competitive rates.

We remain safe, sound and secure by delivering local solutions to local business owners.

Call Today for a Complimentary Review
Chad Nice, *Business Development Officer*
301-533-2247
cnice@mybank4.com
MEMBER FDIC

My Bank! FIRST UNITED Bank & Trust
mybank4.com
My Bank! DELIVERS SOLUTIONS

Computer giving you a hard time?

Contact the CHIPS Network today for all your commercial computer and website needs. Offering services in:

- Custom Programming and Software
- System and Network Engineering
- Website Design, Maintenance and Support
- Graphic Design
- Hardware and Software Troubleshooting
- Site Management and Consulting

21287 Garrett Highway, Suite 200, Oakland, MD
(301) 387-5652 • (800) 590-9907

PUBLIC NOTICES

NOTICE OF APPOINTMENT
NOTICE TO CREDITORS
NOTICE TO UNKNOWN HEIRS
Estate No. 11242
TO ALL PERSONS INTERESTED IN THE ESTATE OF:
LINDA GAY HARTMAN

Notice is given that Wendel Elwood Hartman, 536 Swanton Road, Swanton, MDD 21561, was on May 12, 2009, apointed personal representative of the estate of Linda Gay Hartman, who died on April 27, 2009, with a will.

Further information can be obtained by reviewing the estate file in the office of the Register of Wills or by contacting the personal representative or the attorney.

All persons having any objection to the appointment (or to the probate of the decedent's will) shall file their objections with the Register of Wills on or before the 12th day of November 2009.

Any person having a claim against the decedent must serve the claim to the undersigned personal representative or file it with the Register of Wills with a copy to the undersigned on or before the earlier of the following dates:

(1) Six months from the date of the decedent's death, except if the decedent died before October 1,1992, nine months from the date of the decedent's death; or

(2) Two months after the personal representative mails or otherwise deliver to the creditor a copy of this published notice or other written notice, notifying the creditor that the claim will be barred unless the creditor presents the claims within two months from the mailing or other delivery of the notice. A claim not presented or filed on or before that date, or any extension provided by law, is unenforceable thereafter. Claim forms may be obtained from the Register of Wills.

Name of newspaper designated by personal representative: *The Republican.*

Date of Publication: May 28, 2009.

Wendel Elwood Hartman
Personal Representative
Joseph DiSimone
Register of Wills
Room 103 Courthouse
313 E. Alder St.
5/28-6/11(3) Oakland, MD 21550

NOTICE OF APPOINTMENT
NOTICE TO CREDITORS
NOTICE TO UNKNOWN HEIRS
Estate No. 11240
TO ALL PERSONS INTERESTED IN THE ESTATE OF:
BETTY GRACE FILSINGER

Notice is given that Eugene P. Filsinger, 1502 Oakland Avenue, Oakland, MD 21550, and Judy A. Filsinger, 539 S. Third Street, Oakland, MD 21550, were on May 6, 2009, appointed personal representatives of the estate of Betty Grace Filsinger, who died on April 7, 2009, without a will.

Further information can be obtained by reviewing the estate file in the office of the Register of Wills or by contacting the personal representatives or the attorney.

All persons having any objection to the appointment (or to the probate of the decedent's will) shall file their objections with the Register of Wills on or before the 6th day of November 2009.

Any person having a claim against the decedent must serve the claim to the undersigned personal representatives or file it with the Register of Wills with a copy to the undersigned on or before the earlier of the following dates:

(1) Six months from the date of the decedent's death, except if the decedent died before October 1,1992, nine months from the date of the decedent's death; or

(2) Two months after the personal representative mails or otherwise deliver to the creditor a copy of this published notice or other written notice, notifying the creditor that the claim will be barred unless the creditor presents the claims within two months from the mailing or other delivery of the notice. A claim not presented or filed on or before that date, or any extension provided by law, is unenforceable thereafter. Claim forms may be obtained from the Register of Wills.

Name of newspaper designated by personal representatives: *The Republican.*

Date of Publication: May 14, 2009.

Eugene P. Filsinger
Judy A. Filsinger
Personal Representatives
Joseph DiSimone
Register of Wills
Room 103 Courthouse
313 E. Alder St.
5/14-28(3) Oakland, MD 21550

NOTICE OF BUDGET HEARING
TOWN OF MOUNTAIN LAKE PARK

The Town of Mountain Lake Park will hold a public hearing on the proposed budget for fiscal year 2009-2010 on June 4, 2009, at 6:00 p.m. at the Town Hall located at 1007 Allegany Drive, Mountain Lake Park, Maryland 21550.

All citizens are invited to attend and provide written and/or oral comments.

By order of
Mayor & Town Council
Mountain Lake Park, MD
5/21-28(2)

NOTICE OF APPOINTMENT
NOTICE TO CREDITORS
NOTICE TO UNKNOWN HEIRS
Estate No. 11239
TO ALL PERSONS INTERESTED IN THE ESTATE OF:
HAROLD L. CROWE

Notice is given that Donald E. Crowe, 1814 Chester Drive, Chester, MD 21619, was on May 6, 2009, appointed personal representative of the estate of Harold L. Crowe, who died on March 20, 2009, with a will.

Further information can be obtained by reviewing the estate file in the office of the Register of Wills or by contacting the personal representative or the attorney.

All persons having any objection to the appointment (or to the probate of the decedent's will) shall file their objections with the Register of Wills on or before the 6th day of November 2009.

Any person having a claim against the decedent must serve the claim to the undersigned personal representative or file it with the Register of Wills with a copy to the undersigned on or before the earlier of the following dates:

(1) Six months from the date of the decedent's death, except if the decedent died before October 1,1992, nine months from the date of the decedent's death; or

(2) Two months after the personal representative mails or otherwise deliver to the creditor a copy of this published notice or other written notice, notifying the creditor that the claim will be barred unless the creditor presents the claims within two months from the mailing or other delivery of the notice. A claim not presented or filed on or before that date, or any extension provided by law, is unenforceable thereafter. Claim forms may be obtained from the Register of Wills.

Name of newspaper designated by personal representative: *The Republican.*

Date of Publication: May 14, 2009.

Donald E. Crowe
Personal Representative
Joseph DiSimone
Register of Wills
Room 103 Courthouse
313 E. Alder St
5/14-28(3) Oakland, MD 21550

NOTICE OF APPOINTMENT
NOTICE TO CREDITORS
NOTICE TO UNKNOWN HEIRS
Estate No. 11226
TO ALL PERSONS INTERESTED IN THE ESTATE OF:
JAMES A.. WAGNER

Notice is given that Sheila A. Filsinger, 603 3rd Street, Oakland, MD 21550, was on April 23, 2009, appointed personal representative of the estate of James A. Wagner, who died on April 7, 2009, with a will.

Further information can be obtained by reviewing the estate file in the office of the Register of Wills or by contacting the personal representative or the attorney.

All persons having any objection to the appointment (or to the probate of the decedent's will) shall file their objections with the Register of Wills on or before the 23rd day of October 2009.

Any person having a claim against the decedent must serve the claim to the undersigned personal representative or file it with the Register of Wills with a copy to the undersigned on or before the earlier of the following dates:

(1) Six months from the date of the decedent's death, except if the decedent died before October 1,1992, nine months from the date of the decedent's death; or

(2) Two months after the personal representative mails or otherwise deliver to the creditor a copy of this published notice or other written notice, notifying the creditor that the claim will be barred unless the creditor presents the claims within two months from the mailing or other delivery of the notice. A claim not presented or filed on or before that date, or any extension provided by law, is unenforceable thereafter. Claim forms may be obtained from the Register of Wills.

Name of newspaper designated by personal representative: *The Republican.*

Date of Publication: May 28, 2009.

Sheila A. Filsinger
Personal Representative
Joseph DiSimone
Register of Wills
Room 103 Courthouse
313 E. Alder St.
5/28-6/11(3) Oakland, MD 21550

PUBLIC NOTICE

The Mayor and Town Council of Loch Lynn Heights hereby gives notice that a public hearing will be held on the 2nd day of June 2009, at 5:50 p.m. in the Town Hall. The purpose of the public hearing will be to hear any public comments regarding proposed Budget Ordinance 2009-02 – FY 2010.

The proposed Ordinance, in its entirety, is available for review at the Town Hall on Tuesday and Thursday from 11:00 a.m. to 3:00 p.m.

By Authority of
Mayor and Town Council
Loch Lynn Heights
5/21-28(2)

IN THE CIRCUIT COURT FOR GARRETT COUNTY
Case No. 11-C-09-010910
Thomas P. Dore, et. al as Substituted Trustees
VS.
Terry Lynn Beal and Treva Jane Beal
NOTICE

Notice is hereby given this 20th day of May 2009, by the Circuit Court for Garrett County, that the sale of the property being known as 2234 Hare Hollow Road, Grantsville, Maryland 21536, made by Thomas P. Dore, Mark S. Devan, Kristen K. Haskins, Gerard F. Miles Jr., Substituted Trustees, and reported in the above entitled cause, be ratified and confirmed, unless cause to the contrary be shown on or before the 19th day of June 2009, provided that a copy of this Notice be inserted in some newspaper published in Garrett County once a week for three successive weeks before the 12th day of June 2009.

The report states the amount of the sale to be $157,000.00.

Sondra R. Buckel
Clerk of the Circuit Court
for Garrett County
5/28-6/11(3)

IN THE CIRCUIT COURT FOR GARRETT COUNTY, MARYLAND
Case No. 11-C-09-010886
Jacob Geesing, et al
4520 East West Highway
Suite 200
Bethesda, MD 20814
Substitute Trustees
Plaintiffs
vs.
David Lee Frazee
Jeannie Eileen Frazee
731 Oakland Drive
Mtn. Lake Park, MD 21550
Defendants
NOTICE

Notice is hereby given this 8th day of May 2009, by the Circuit Court for Garrett County, Maryland, that the sale of the property mentioned in these proceedings and described as 731 Oakland Drive, Mtn. Lake Park, MD 21550, made and reported by Jacob Geesing, Substitute Trustee, will be RATIFIED AND CONFIRMED, unless cause to the contrary thereof be shown on or before the 8th day of June 2009, provided a copy of this NOTICE be inserted in some daily newspaper printed in said County, once in each of three successive weeks before the 29th day of May 2009.

The report states the purchase price at the Foreclosure sale to be $78,000.00

Sondra R. Buckel, Clerk
Circuit Court for
Garrett County, Maryland
5/14-28(3)

PUBLIC NOTICE
BIKE/WALKING TRAIL LIGHTING FOR THE TOWN OF OAKLAND
GLADES WEST APARTMENTS

Heilig's Plumbing & Electrical, LLC, will be installing trail lighting along two sections of the existing bike/walking trail that is identified as Phase 2 and Phase 3. Phase 2 is the wooded area along Liberty Street and circles back along Wolf Crest Subdivision. Phase 3 is a continuation of lighting along Wolf Crest Subdivision towards and alongside building of 400 apartments.

Work is scheduled to begin on Thursday, May 28, 2009, and is estimated to continue for 2 to 3 months as weather permits. Work will be done Monday through Friday, 7:00 a.m. to 5:00 p.m.

Public is notified to please be alert for work in progress and temporary trail closures.

Concerns regarding site conditions can be addressed to Robert Gatto.

Heilig's Plumbing & Electrical LLC, 301-533-0048.

General Concerns should be addressed to Oakland City Hall, 301-334-2691. 5/28,6/4(2)

IN THE CIRCUIT COURT FOR GARRETT COUNTY, MARYLAND
Case No. C09-010855
Robert O. Kazary, Esq., Assignee for Purposes of Forclosure
vs
Scott Lilja
Defendant

Ordered, by the Circuit Court for Garrett County, this 6th day of May, 2009, that the foreclosure sale of the property described in the Mortgauge upon the property described herein and located at 486 Hazelhurst Lane, Swanton, Garrett County, Maryland, made and reported by Robert O. Kazary, Esquire, Subistiute Trustee, be ratified Ordered and Confirmed, unless caused to the contrary be shown on or before the 5th day of June, 2009; provided a copy of this Order be inserted in The Republican, once in three (3) consecutive weeks before the 29th day of May, 2009.

Report of Sale states the amount of this sale at $750,000.00.

BY THE COURT:
Sondra R. Buckel
Clerk of the Circuit Court
5/14-28 (3)

LEGAL NOTICE
BEFORE THE PUBLIC SERVICE COMMISSION OF MARYLAND

IN THE MATTER OF THE APPLICATION OF SYNERGICS ROTH ROCK WIND ENERGY, LLC, AND SYNERGICS WIND ENERGY, LLC FOR AN EXEMPTION TO THE CERTIFICATE OF PUBLIC CONVENIENCE AND NECESSITY REQUIREMENT TO INSTALL UP TO 20 WIND TURBINES IN OAKLAND, MARYLAND, PURSUANT TO PUBLIC UTILITY COMPANIES ARTICLE, §7-207.1, ANNOTATED CODE OF MARYLAND.

CASE NO. 9191
NOTICE OF EVENING HEARING FOR PUBLIC COMMENT

On April 21, 2009, Synergics Roth Rock Wind Energy, LLC, and Synergics Wind Energy, LLC (collectively "Synergics") filed with the Public Service Commission an application for an exemption of the Certificate of Public Convenience and Necessity ("CPCN") requirement to install a 50 MW wind generation facility located in Oakland, Garrett County, Maryland.

A hearing for public comment on the application is hereby scheduled for:

Thursday, June 11, 2009, at 6:30 p.m.
Garrett College
Fine Arts Building, Auditorium, Room #715
687 Mosser Road, McHenry, Maryland 21541

Copies of the application are available for public inspection at the Ruth Enlow Public Library of Garrett County, 6 N. Second Street, Oakland, MD 21550, or at the Public Service Commission website - www.psc.state.md.us - under Maillog #116234.

Persons wishing to comment on the CPCN exemption application may attend the evening hearing or may file written comments with Terry Romine, Executive Secretary of the Commission, by June 11, 2009, at:

Terry Romine
Executive Secretary
Maryland Public Service Commission
6 St. Paul St., Baltimore, MD 21202-6806
(RE: Case No. 9191).
Please reference "Case No. 9191" in the submission.

For additional information, please contact the Maryland Public Service Commission at 410-767-8000, or visit the PSC website - www.psc.state.md.us. 5/28,6/4(2)

Bierman, Geesing & Ward, LLC
4520 East West Highway, Suite 200
Bethesda, MD 20814
301-961-6555

SUBSTITUTE TRUSTEES' SALE OF IMPROVED REAL PROPERTY
234 BEN DEWITT RD.
OAKLAND, MD 21550

Under a power of sale contained in a certain Deed of Trust from Alexandre Rattes and Alessandro Martins Daluz dated August 30, 2006, and recorded in Liber 1247, Folio 201 among the Land Records of Garrett Co., MD, with an original principal balance of $180,000.00 and an original interest rate of 7.7500% default having occurred under the terms thereof, the Sub. Trustees will sell at public auction at the Circuit Court for Garrett Co., at the Court House Door, Oakland, on

JUNE 16, 2009 AT 2:00 P.M.

ALL THAT FEE-SIMPLE LOT OF GROUND, together with the buildings and improvements thereon situated in Garrett Co., MD and more fully described in the aforesaid Deed of Trust.

The property, which is improved by a dwelling, will be sold in an "as is" condition and subject to conditions, restrictions and agreements of record affecting the same, if any, and with no warranty of any kind.

Terms of Sale: A deposit of $20,000 in cash, cashier's check or certified check required at time of sale. Balance of the purchase price, together with interest on the unpaid purchase money at the current rate contained in the Deed of Trust Note from the date of sale to the date funds are received by the Trustees, payable in cash within ten days of final ratification of the sale by the Circuit Court. There will be no abatement of interest due from the purchaser in the event additional funds are tendered before settlement or if settlement is delayed for any reason. TIME IS OF THE ESSENCE FOR THE PURCHASER. Adjustment of current year real property taxes will be made as of the date of sale and thereafter assumed by the purchaser. All past due property taxes paid by the purchaser. All other public charges or assessments, including water/sewer charges, ground rent, whether incurred prior to or after the sale, and all other costs incidental to settlement to be paid by the purchaser. All transfer taxes and settlement expenses shall be paid by the Purchaser. Purchaser is responsible for obtaining physical possession of the property, and assumes risk of loss or damage to the property from the date of sale. If ratification or settlement is delayed for any reason there shall be no abatement of interest. The sale is subject to post-sale audit of the status of the loan with the loan servicer including, but not limited to, determination of whether the borrower entered into any repayment agreement, reinstated or paid off the loan prior to the sale. In any such event, this sale shall be null and void, and the Purchaser's sole remedy, in law or equity, shall be the return of the deposit without interest. If Purchaser fails to settle within ten days of ratification, he agrees to pay, attorneys' fees in the amount of $750.00, plus costs, if the Trustees have moved to resell the property. Purchaser waives personal service of any paper filed in connection with such a motion on himself and/or any principal or corporate designee, and expressly agrees to accept service of any such paper by regular mail directed to the address provided by said bidder at the time of the sale. If Purchaser defaults under these terms, deposit shall be forfeited. The Trustees may then resell the property at the risk and cost of the defaulting purchaser. The defaulted purchaser shall not be entitled to any surplus proceeds resulting from said resale even if such surplus results from improvements to the property by said defaulted purchaser. If Trustees are unable to convey either insurable or marketable title, or if the sale is not ratified by the Circuit Court for any reason, the Purchaser's sole remedy, at law or equity, is the return of the deposit without interest. Purchaser agrees to pay $295.00 at settlement to the Seller's attorney for review of the settlement documents and an additional fee of $295.00 for review of any motion which may be subsequently filed with the Court to substitute a purchaser herein.

Howard N. Bierman, Jacob Geesing, Carrie M. Ward,
Michael Scott Cohen, Substitute Trustees

REMINDER

All legal advertisements and public auctions submitted for publication in *The Republican* are now required to be emailed (preferred) or typed and delivered to our office prior to the deadline. No faxed copies will be accepted unless arrangements are made in advance. **PLEASE: NO ALL CAPS!**

The email address for these advertisements is **advertising@therepublicannews.com**.

The mailing address is: ***The Republican*, P.O. Box 326, Oakland, MD 21550.**

The deadline for advertising is 5 p.m. on Tuesday prior to the Thursday publication.

Thank you for your cooperation.

MARYLAND DEPARTMENT OF THE ENVIRONMENT
WATER MANAGEMENT ADMINISTRATION
NOTICE OF TENTATIVE DETERMINATION
Garrett County
Application for State Discharge Permit 09IP0109, NPDES Permit MD09I0109:

Norino Properties, LLC, 8100 Harford Road, Baltimore, MD 21234, submitted an application for a permit to discharge variable volumes of storm water from a construction site named **Meadow Park consisting of 22.9 acres located at Meadow Park Trailer Park, 0.7 mile south, Accident, MD, on Rt. 219, Accident, MD 21520, to Bear Creek, which is Use III-P (Nontidal Cold Water and Public Water Supply) waters.** The Department is proposing to issue the applicant an individual permit for stormwater associated with construction activity. In addition to other requirements, the permit requires the site to have an approved erosion and sediment control plan and stormwater management plan; requires that these plans or an addendum address eight critical points of interest related to site design and erosion and sediment controls; requires self-inspections and monitoring of the construction site for a number of specific sediment discharge problems that, if observed, trigger review of site practices; and requirements to meet applicable Total Maximum Daily Loads and Water Quality Standards.

A public hearing on the tentative determination will be scheduled if a written request is received by June 18, 2009. The request should be sent to the **Maryland Department of the Environment, Water Management Administration, 1800 Washington Blvd., Suite 420, Baltimore, Maryland 21230-1708, Attn.: Ms. Karen Smith,** and must include the name, address and telephone number (home and work) of the person making the request, the name of any other party whom the person making the request may represent, and the name of the facility and permit number. Failure to request a hearing by June 18, 2009, will constitute a waiver of the right to a public hearing on the tentative determination. Written comments concerning the tentative determination will be considered in the preparation of a final determination if submitted to the Department, to the attention of Ms. Smith at the above address, on or before June 28, 2009. Any hearing-impaired person who requests a hearing may also request an interpreter at the hearing by contacting Ms. Smith at 410-537-3401 or by written request to the above address at least ten working days prior to the scheduled hearing date.

Information supporting the tentative determination, including the draft permit, may be reviewed by contacting Ms. Smith at the above telephone number to make an appointment or by written request to Ms. Smith at the above address. Copies of documents may be obtained at a cost of $0.36 per page. 5/28,6/4(2)

MICHAEL SCOTT COHEN, LLC
213 WASHINGTON STREET
CUMBERLAND, MARYLAND 21502
301-724-5200

SUBSTITUTE TRUSTEE'S SALE OF VALUABLE IMPROVED PROPERTY KNOWN AS
276 MAPLE STREET, FRIENDSVILLE, MD 21531

By virtue of the power of sale contained in a certain Deed of Trust granted by Mountain Surf, Inc., dated September 23, 1997, and recorded among the Land Records of Garrett County, Maryland ("Land Records"), in Liber 719, Page 326, default having occurred in the terms and conditions thereof, the undersigned Substitute Trustee will offer for sale at public auction at the East Alder Street entrance of the

CIRCUIT COURT FOR GARRETT COUNTY,
203 S. FOURTH STREET, OAKLAND, MD,
ON JUNE 16, 2009, AT 1:50 P.M.

The property described in the aforesaid Deed of Trust, being all that real property together with the improvements thereon and the appurtenances thereto situated in Garrett County, Maryland, and more fully described in the aforesaid Deed of Trust which are located at 276 Maple Street, Friendsville, MD 21532, and which are more particularly described as follows:

ALL that piece or parcel of land situate, lying and being in the Town of Friendsville, in Election District No. 2 of Garrett County, Maryland, being Parcel Three as described in that deed of record in Liber No. 389 folio 807, one of the Land Records of Garrett County, Maryland, and being more particularly described as follows:

PARCEL THREE: Situated on the West side of the Youghiogheny River, known as the "Livery Stable Lot" and beginning on the northwest corner of the Old River Bridge and running thence North 72 degrees West 6.3 perches; North 47½ degrees East 10 perches to a point island and then by a straight line to the place of beginning.

EXCEPTING HEREFROM an out-conveyance unto the State Highway Administration dated March 28, 1973, and recorded in Liber 337 folio 39, Garrett County Land Records.

TERMS OF SALE: A cash deposit or certified check of $11,000.00 shall be paid at the time and place of sale, balance in cash at settlement which shall be twenty days after final ratification of sale by the Circuit Court for Garrett County, Maryland, time being of the essence, with interest on said balance at the rate of 10% per annum from date of sale to date of settlement. Failure of the purchaser to settle as set forth herein will result in resale of the property at the purchaser's risk and expense and/or forfeiture of the deposit at the election of the Substitute Trustee, who reserves all legal and equitable remedies available to him. The defaulting purchaser shall not be entitled to any surplus proceeds or profits resulting from any resale of the property. In the event settlement is delayed for any reason, there shall be no abatement of interest. The sale is subject to post-sale confirmation that the borrower did not file for protection under the U.S. Bankruptcy Code prior to the sale, as well as to post-sale confirmation and audit of the status of the loan with the loan servicer including, but not limited to, determination of whether the borrower entered into any repayment agreement or reinstated or paid off the loan prior to the sale. In any such event, this sale shall be null and void, and the Purchaser's sole remedy, in law or equity, shall be the return of his deposit without interest.

All past due taxes shall be paid by the purchaser. All other public charges and assessments, including, but not limited to water and sewer charges, whether incurred prior to or after the sale, shall be paid by Purchaser. Cost of all documentary stamps, transfer taxes, document preparation and title insurance shall be borne by purchaser. Purchaser assumes the risk of loss or damage to the property from the date of sale forward. The property and the improvements thereon are being sold in an "as is" condition and subject to prior conveyances, restrictions, liens and agreements of record affecting the same, if any. Neither the Substitute Trustee, the beneficiary, nor their respective agents, successors or assigns make any warranty or representation, either express or implied, with respect to the property. Purchaser agrees to pay $250.00 at settlement, to the Substitute Trustee, for review of the settlement documents.

The sale is being conducted subject to the right of the Internal Revenue Service to redeem the property from the sale.

The Substitute Trustee reserves the unqualified right to reject any and all offers.

MICHAEL SCOTT COHEN, Substitute Trustee

MARYLAND DEPARTMENT OF THE ENVIRONMENT

Notice of Intent to Establish Total Maximum Daily Loads of Fecal Bacteria for the Cherry Creek Sub-basin in the Youghiogheny River Basin in Garrett County, Maryland

Section 303(d) of the federal Clean Water Act requires Maryland to: (1) identify waters, known as water quality limited segments (WOLSs), where technology-based effluent limitations and other required controls cannot achieve water quality standards; (2) for each listed water, establish Total Maximum Daily Loads (TMDLs) for pollutants preventing the attainment of water quality standards; and (3) offer an opportunity for public review and comment on the proposed TMDLs.

Cherry Creek (basin number 05-02-02-01-00-02) and its tributaries were identified on the State's list of water quality limited segments (WQLSs) as impaired by fecal bacteria (listed in 2008) and impacts to biological communities (listed in 2002). This document proposes to establish a TMDL for fecal bacteria in the Cherry Creek watershed that will allow for attainment of the beneficial use designation of water contact recreation. The listing for impacts to biological communities will be addressed at a later date.

The TMDL sets the maximum load limit for the impairing substance. The TMDL also reflects potential load allocations to point sources, nonpoint sources, and a margin of safety that accounts for uncertainty in the procedures used to estimate the TMDLs. Once established by the State, the TMDL will be subject to approval by the United States Environmental Protection Agency (EPA). The established TMDL will support measures needed to attain water quality standards in the Cherry Creek watershed.

OPPORTUNITY FOR PUBLIC REVIEW AND COMMENT

A thirty-day public comment period for the draft document will take place from **May 28, 2009,** through **June 26, 2009**. A copy of the draft document has been placed in the Ruth Enlow Library of Garrett County, 6 N. Second Street, Oakland, MD 21550 (301-334-3996). The draft document is also available on MDE's web site at http://www.mde.state.md.us/TMDL, or by contacting Tom Thornton by mail at MDE/SSA, 1800 Washington Boulevard, Suite 540, Baltimore, MD 21230-1718 (410-537-3656; outside the Baltimore area, dial 1-800-633-6101, x3656). Anyone wishing to review the draft documents and supporting information or needing technical information may contact Mr. Thornton during normal business hours.

Written comments concerning the draft document may be submitted to the Department **on or before June 26, 2009,** and should be sent to Mr. Thornton at the above address or emailed to **tthornton@mde.state.md.us**. If the Department determines there is sufficient interest, public hearings on the document may be held. All comments received during the comment period will be considered, and the draft document may be revised accordingly prior to its submittal to the U.S. Environmental Protection Agency for approval.

PUBLIC NOTICE
Maryland Department of the Environment, Water Management Administration.
Notice of Applications Received for a State Nontidal Wetlands and Waterways Permit and the Opportunity to Provide Written Comment or Request an Informational Hearing.

Issue Date: **May 28, 2009**

The Water Management Administration is reviewing the following applications for a State Nontidal Wetlands and Waterways Permit. The applications and related information are on file at the Nontidal Wetlands and Waterways Division, Water Management Administration, 160 South Water Street, Frostburg, MD 21532. Arrangements may be made for inspection and copying of file materials. Opportunity is afforded to interested parties to provide written comments on the listed application(s), or to be placed on the interested persons list for a specific application. Any request for a hearing must be in writing and provide the following information: 1) Name, Address and Telephone Number of the person making the request; 2) The identity of any other person(s) the requestor is representing; and 3) State specifically the issue proposed to be considered at the hearing. If a hearing is scheduled, sign language interpreters and other appropriate accommodations for individuals with disabilities will be provided upon request. Written comments, requests to be placed on the interested persons list, or requests for a hearing must be received on or before **June 30, 2009.** If requesting to be placed on the interested persons list, please clearly state this request in written form. On all correspondence, please refer to the case number, which identifies each application. Correspondence should be addressed to the Nontidal Wetlands and Waterways Division, Water Management Administration, 160 South Water Street, Frostburg, MD 21532.

A Water Quality Certification may be required from the Department of the Environment for this project. This certification is required under Section 401 of the Clean Water Act.

Any further notices concerning actions on the following applications will be provided by mail to those persons on the interested persons list.

Application Received

Garrett County — Staff Assigned: Matthew Radcliffe

Case Number: **200863611/08-NT-3293**

Kim Leavenworth has applied to construct a driveway to a proposed single family home. The project will permanently impact 2,178 square feet of forested wetland, 13,504 square feet of buffer and 191 linear feet of stream. The project is proposed on an unnamed tributary to Deep Creek Lake (Use III). The applicant has proposed to pay into the Nontidal Wetland Compensation Fund to satisfy required mitigation. If you have any questions concerning this project please contact Matthew Radcliffe at 301-689-1492 or at mradcliffe@mde.state.md.us. The project is located on Lakeshore Drive, directly across from 2395, in Garrett County. 200863318

PUBLIC NOTICES | PUBLIC NOTICES | PUBLIC NOTICES | PUBLIC NOTICES | PUBLIC NOTICES | PUBLIC NOTICES | PUBLIC NOTICES | PUBLIC NOTICES

PUBLIC NOTICE
REQUEST FOR PROPOSALS
RFP 10-106: FY 2010 Northern Garrett Child Care
ISSUE DATE: April 30, 2009

Description of Desired Services:
Under the supervision of the **Garrett County Partnership's** President/CEO or his/her designee, the selected bidder shall be responsible for providing *wrap around child care services in Northern Garrett County* for the Garrett County Partnership for Children and Families, Inc. as described in the "RFP 10-106: FY 2010 Northern Garrett Child Care Response Specifications" document.

Issuing Organization and Legal Authority:
Garrett County Partnership for Children and Families, Inc. / Local Management Board
Contracts Officer: Crystal Stewart, President/CEO cstewart@garrettpartnership.org; 12423 Garrett Highway, Oakland, MD 21550; TEL: 301-334-1189; FAX: 301-334-1893.

Obtaining Specifications and Response Documents:
RFP 10-106 Response Specifications documents, including required attachments, will be available for download at the Garrett County Partnership website at: http://www.garrettpartnership.org beginning May 28, 2009. Follow the **"RFP 10-102"** link at the top of the page.

Proposal Submission Process:
Sealed proposals subject to the conditions listed in the RFP 10-106 Response Specifications document will be received until 4:30 PM on June 22, 2009

5/28 6/4(2)

NOTICE OF PUBLIC HEARING

AMENDMENTS TO THE GARRETT COUNTY WATER AND SEWERAGE MASTER PLAN

Town of Grantsville, Maryland
North Tract and East Tract Annexation of 2007

Notice is hereby given that the Board of County Commissioners of Garrett County, Maryland, will hold a public hearing on Tuesday, June 16, 2009, at 9:00 a.m. in Room 209 at the Garrett County Courthouse located at 203 South Fourth Street, Oakland, Maryland, to consider amendments to the Garrett County Water and Sewerage Master Plan. Summaries of the proposed amendments are as follows:

North Tract Annexation

In 2007, the Mayor and Town Council of Grantsville annexed approximately 131.70 acres of land into the town limits known as the North Tract Annexation. The annexed area is located from the current town boundaries north along Dorsey Hotel Road to the Goodwill Retirement Community including Parcels 27 and 28 as referenced on Map 8 of the Maryland Department of Planning's property mapping system. It is the Town's intent to extend public water service to this area. Infrastructure to serve the North Tract will connect to the town's system on Miller Street, run east to Pennsylvania Avenue, then extend north on Pennsylvania Avenue and along the eastern property line of Parcel 28 to the Goodwill Retirement Community property. Sewer service for Parcels 27 and 28 will be the owner's/developer's expense and will connect to the town's system on Parkview Drive. The Goodwill Retirement Community is already served by public sewer through the Garrett County Department of Public Utilities.

East Tract Annexation

In 2007, the Mayor and Town Council of Grantsville annexed approximately 74.93 acres of land into the town limits known as the East Tract Annexation. The annexed area includes parcels east of the existing town limits along Route 40/National Pike to River Road. It is the Town's intent to extend public water service to this area. Water lines to serve the East Tract will connect to the present town system behind the elementary school off School Alley. A new 12-inch line will run parallel with Interstate 68/National Freeway, cross through Parcel 60 to intersect with Route 40/National Pike, cross the Casselman River with a water main attached to the bridge, and extend along Route 40/National Pike to River Road. A 6-inch water main will be installed along River Road to the point where the roadway intersects the Casselman River. Public sewer service is provided to a portion of the East Tract by the Ghestnut Ridge Sanitary District which is operated by the Garrett County Department of Public Utilities. The remaining portion of the annexed area is served by the Town of Grantsville or utilizes on-site sewage disposal.

Mapping of the annexed areas and the complete text of the proposed amendments can be obtained from the Garrett County Department of Public Utilities located at 2008 Maryland Highway, Suite 2, Mountain Lake Park, Maryland. Interested persons will be heard at the public hearing on Tuesday, June 16, 2009, in order to determine if incorporation of the proposed amendments will promote public health, safety and welfare in the annexed areas.

By Order of the Board of County Commissioners
of Garrett County, Maryland
R. Lamont Pagenhardt
County Administrator

5/28 6/4(2)

PUBLIC NOTICE

TAKE NOTICE that the Town of Mountain Lake Park, on the 7th day of May 2009, introduced an Annexation Resolution, in accordance with the provisions of Article 23A, Section 19 of the Annotated Code of Maryland, for the annexation of the area known as the Western Annexation. A map of the proposed annexation is available at the Town Hall located at 1007 Allegheny Drive, Mountain Lake Park, Maryland 21550. The full resolution as introduced is as follows.

BEFORE THE MAYOR AND TOWN COUNCIL OF MOUNTAIN LAKE PARK, MARYLAND

RESOLUTION NO.: 2009-01
ANNEXATION NO.: 15-WESTERN ANNEXATION

WHEREAS, pursuant to Section 19(b) of Article 23A of the Annotated Code of Maryland, the Mayor and Town Council of Mountain Lake Park have initiated this Resolution to enlarge the corporate boundaries of the Town by annexation of land adjoining and contiguous to the existing corporate boundaries, and being the area known as the Western Annexation, as depicted in detail on the Plat dated February 2009, prepared by Richard Skipper, PS 351, and

WHEREAS, the Mayor and Town Council have caused to be made a verification of the fact that the said annexation has been consented to by not less than twenty-five percent (25%) of the persons who reside in the area to be annexed, and who are registered as voters in County elections, and from the owners of not less than twenty-five (25%) of the assessed valuation of the real property located in the area to be annexed, as evidenced by the signatures of said persons on writings establishing their consent.

NOW, THEREFORE, BE IT RESOLVED BY THE MAYOR AND TOWN COUNCIL OF MOUNTAIN LAKE PARK, MARYLAND, THAT THE LAND LYING WITHIN THE BOUNDARIES OF THE HEREINAFTER DESCRIBED PARCEL OR PARCELS SHALL BE ANNEXED TO AND BECOME PART OF THE TOWN OF MOUNTAIN LAKE PARK:

ALL THAT AREA KNOWN as the Western Annexation, containing 320.01 acres situate, lying and being in Election District No. 7 and 16 of Garrett County, Maryland, more particularly described as follows:

BEGINNING for the same at a calculated point in the traveled centerline of Oakland Drive, thence twenty courses with the Corporation Limits of the Town of Mountain Lake Park,

South 24°01'15" West 751.07 feet to a 1/2" rebar found, hereinafter referred to as an IPF, said IPF stands on the northern limits of Maryland Route 135, a one hundred and fifty foot right of way as shown on SHA Plat No. 19011, thence with said northern limits

644.86 feet along a curve to the left, said curve having a radius of 7605.44 feet and a long chord of South 69°31'17" East 644.67 feet to an IPF, thence crossing said Maryland Route 135

South 24°26'15" West 150.92 feet to a IPF, said IPF stands on the southern limits of the said Maryland Route 135 thence with said southern limits

701.29 feet along a curve to the right, said curve having a radius of 7755.44 feet and a long chord of North 69°14'09" West 701.06 feet to an IPF, thence

South 23°26'58" West 680.68 feet with the lands of Brownings, Inc. (Liber 240, page 503), to an IPF, thence

South 65°09'02" East 687.89 feet with the lands of Craig A. Hershman et al (Liber 709, page 615), to an IPF, thence

South 24°26'15" West 2196.84 feet with the said lands of Hershman et al, lands of Wolf Acres Partnership (Liber 769, page 623) and the lands of Parkwood Village Associates Limited Partnership (Liber 500, page 170), to an IPF on the northern limits of the Baltimore and Ohio Railroad, having a variable right of way as shown on sheets 11 and 12 of the right of way and track map with Intelligent Map Numbers V08803 and V08804 respectively for the Baltimore and Ohio Railroad Company, thence fifteen courses with said northern limits of said railroad

South 69°42'24" East 176.16 feet,
South 75°17'40" East 198.37 feet,
South 78°20'40" East 495.36 feet,
South 83°58'31" East 297.39 feet,
South 84°56'34" East 99.23 feet,
South 89°45'27" East 99.23 feet,
North 89°56'59" East 198.29 feet,
North 86°19'58" East 396.61 feet,
North 78°29'11" East 99.38 feet,
North 79°26'22" East 297.05 feet,
North 73°39'18" East 99.12 feet,
North 74°25'31" East 296.55 feet,
North 73°21'52" East 198.07 feet,
North 70°34'50" East 129.88 feet,
North 67°55'55" East 115.77 feet to an IPF, thence crossing the entire right of way to the said Baltimore and Ohio Railroad Company and then with the Corporation Limits of the Town of Loch Lynn Heights and lands of Samuel A. Van Sickle (Liber 1106, page 33)

South 8°29'04" East 182.56 feet to an IPF, thence three courses with said corporation limits of Loch Lynn Heights

South 71°29'04" East 245.00 feet with said lands of Van Sickle to a fence corner found,

South 41°14'04" East 705.03 feet with said lands of Van Sickle to a concrete monument with a brass cap stamped "Town of Mountain Lake Park PLS 351" set, hereinafter referred to as a MONS, thence three courses with lands of Beckman Lumber Company (Liber 761, page 551) and eight courses with said lands of Van Sickle

South 36°01'14" West 34.45 feet to a fence corner found,
South 36°10'55" West 211.46 feet to a 5/8" rebar found,
South 44°47'45" East 903.50 feet to an axle found, thence two courses with other lands of said Beckman Lumber Company (Liber 1013, page 848)

South 49°46'58" West 291.47 feet to a 5/8" rebar found,

South 28°58'07" East passing through a 5/8" rebar found at 1014.76 feet, in all 1032.84 feet to a calculated point in the traveled centerline of Pleasant Valley Road, thence with said centerline

South 24°36'43" West 845.35 feet to a calculated point, thence leaving said centerline and then three courses with said lands of Van Sickle

North 65°22'55" West passing through a 5/8" rebar at 19.94 feet, in all 1303.89 feet with the lands of Dale C. Harvey (Liber 425, page 734) to a 5/8" rebar found, thence

North 65°33'11" West 1320.34 feet with the lands of Scott D. Harvey (Liber 754, page 91) to an IPF in a 4" pvc pipe found, thence

North 65°14'39" West 566.93 feet with the lands of William Norris Welch et al (Liber 545, page 102) and with part of lands of Raymond R. Welch et al (Liber 545, page 99), to a 5/8" rebar found, thence

North 65°34'43" West 1572.22 feet with said lands of Raymond R. Welch et al, lands of Raymond R. Welch (Liber 425, page 339), lands of Garrett County Sanitary District, Inc. (Liber 509, page 717 and Liber 308, page 333), and lands of Kevin Lane Blamble (Liber 432, page 398), to a concrete monument found, thence two courses with lands of Kevin L. Blamble (Liber 445, page 814)

North 16°28'21" East 222.71 feet with said lands of Garrett County Sanitary District, Inc. (Liber 308, page 333), to a 5/8" rebar found, thence with lands of the Mayor and Town Council of Mountain Lake Park (Liber 1048, page 434)

North 65°31'52" West 1824.72 feet to a 5/8" rebar found, thence with the lands of David Cargill Weber et ux (Liber 184, page 46) and three courses with the lands of the Board of Garrett County Commissioners (Liber 917, page 700)

North 55°53'17" West 488.37 feet to an IPF,

North 31°42'20" East 272.31 feet to an IPF, thence three courses with lands of Albert B. Devine et al (Liber 683, page 655)

South 58°18'32" East 500.00 feet to an IPF, thence two courses with said lands of the Mayor and Town Council

North 31°41'33" East 499.99 feet to an IPF,

North 58°18'27" West passing through an IPF at 500.08 feet, leaving said lands of the Mayor and Town Council, in all 681.60 feet to a calculated point in the traveled centerline of U.S. Route 219, thence with said centerline

North 27°59'33" East 497.22 feet to a calculated point, thence six courses with the aforementioned northern limits of the Baltimore & Ohio Railroad

1190.89 feet along a curve to the left, with the lands of the State of Maryland (Liber 538, page 292) and lands of the Garrett County Board of Education (Liber 644, page 398 and Liber 644, page 405), said curve having a radius of 4211.23 feet and a long chord of South 52°14'58" East 1186.92 to a 1/2" rebar with cap set, hereinafter referred to as an IPS, thence two courses with said lands of Board of Education

South 62°45'30" East 99.23 feet to an IPS,

South 62°11'04" East 198.38 feet with lands of the aforementioned lands of Wolf Acres Partnership (Liber 769, page 623) to an IPS, thence three courses with said lands of Wolf Acres Partnership

South 65°45'03" East 198.43 feet to an IPS,
South 69°53'40" East 198.37 feet to an IPS,
South 69°42'24" East 21.21 feet to a MONS, thence through said lands of Wolf Acres Partnership

North 24°26'15" East 632.25 feet to a calculated point being North 65°24'46" West 0.27 foot from a 5/8" rebar found, thence four courses with said lands of Wolf Acres Partnership

North 65°24'58" West 299.57 feet to a 5/8" rebar found,
North 24°32'27" East 321.18 feet to a 5/8" rebar found,
North 24°30'21" East 278.50 feet to a 5/8" rebar found,
South 65°29'26" East 298.66 feet to a MONS, thence through said lands of Wolf Acres Partnership and two courses through the aforementioned lands of Craig Hershman et al (Liber 709, page 615)

North 24°26'15" East 963.60 feet to a MONS, thence two courses through the aforementioned lands of Gerald E. Wine

North 65°09'02" West 687.90 feet to a MONS,

North 24°50'58" East 1.00 foot to a MONS, thence three courses with said lands of Wine

North 63°10'58" West 33.34 feet to a 5/8" rebar found,
North 65°27'07" West 83.40 feet to a 5/8" rebar found,
North 65°12'44" West 796.53 feet to a 5/8" rebar found, thence crossing Old Route 219 now Weber Road

North 29°37'13" West 45.21 feet to a 5/8" rebar found, thence with lands of Russell T. Sines et ux (Liber 728, page 804)

North 69°36'43" West passing through a 5/8" rebar found at 927.52 feet, in all 1062.72 feet to a calculated point in the said traveled centerline of U.S Route 219, thence with said centerline

820.92 feet along a curve to the right, said curve having a radius of 3065.29 feet and a long chord of North 3°01'13" West 818.47 feet to a point in the second of the Corporation Limits of the Town of Oakland, as adopted by ordinance of 1952, said point being North 27°22'10" East 910.90 feet from a concrete monument found, said monument being the second corner of said corporation limits, thence

North 27°22'10" East 191.91 feet with said corporation limits, to a point in the traveled centerline of the aforementioned Maryland Route 135, thence three courses with said centerline

1057.37 feet along a curve to the left, said curve having a radius of 5072.55 feet and a long chord of South 60°12'25" East 1055.46 feet,

South 66°10'43" East 672.71 feet to a point at the intersection of the said centerline of Maryland Route 135 and the traveled centerline of Old Route 219 now Weber Road, thence two courses with said centerline of Weber Road

North 21°30'18" East 330.43 feet,

22.06 feet along a curve to the left, said curve having a radius of 248.44 feet and a long chord of North 18°57'39" East 22.06 feet, thence

South 67°39'32" East, passing a 5/8" rebar found at 23.03 feet, in all 221.45 feet leaving said centerline and then with lands of Richard Ream Mussard et al (Liber 766, page 809) and lands of Brownings, Inc. (Liber 220, page 159), to an IPF, thence

North 22°20'28" East, passing through a MAGF at 415.92 feet, in all 431.50 feet, with said lands of Brownings, Inc., and said lands of Richard Ream Mussard to a point in the traveled centerline of the aforementioned Oakland Drive, thence four courses with said centerline

53.51 feet along a curve to the right, said curve having a radius of 270.31 feet and a long chord of South 77°07'47" East 53.42 feet to a point,

134.74 feet along a curve to the right, said curve having a radius of 1477.62 feet and a long chord of South 68°50'47" East 134.69 feet to a point,

South 66°14'03" East 250.62 feet to a point,

South 65°48'31" East 70.21 feet to the beginning, containing 320.01 acres, more or less, as shown on a Plat of Western Annexation Surveyed for The Mayor and Town Council of Mountain Lake Park recorded among the Land Records of Garrett County, Maryland, in Plat Case SRB 3, file 382.

AND BE IT FURTHER RESOLVED that from and after the effective date of this Resolution, all persons residing in the area to be annexed shall be and become citizens of the Town of Mountain Lake Park, and subject to the provisions of the Charter and Ordinances of said Town, and any amendments thereto.

AND BE IT FURTHER RESOLVED that all real property so annexed and the personal property thereon shall be subject to the municipal property taxes to be levied by said Town, and that all of said property, real and personal, will be taxed as all other property within the Town of Mountain Lake Park, at the tax rate legally set by the Mayor and Town Council thereof, except that:

1. If the annexation is successful the phase in of Real Estate Property Tax will be as follows:

Fiscal Year Phase - In Percentage of Municipal Tax Rate
2010-2011 No Tax
2011-2012 33%
2012-2013 66%
2013-2014 100%

2. Citizens in the annexed area will receive intown sewer and garbage rates at the next quarterly billing after the annexation is finalized.

BE IT FURTHER RESOLVED that the Mayor and Town Council shall extend such services to the residents to be annexed hereby, as are extended to other residents of the Town of Mountain Lake Park, where available. The extension of Town services is more fully detailed in the "Outline for Extension of Services" available at the Town Hall.

AND BE IT FURTHER RESOLVED that Notice of this Resolution shall be published in a newspaper with general circulation within the Town of Mountain Lake Park and Garrett County, giving notice that the public hearing on this Resolution shall be held at the Town Hall located at 1007 Allegany Drive, Mountain Lake Park, Maryland 21550, **at 6:00 p.m. on the 2nd day of July 2009,** which date is not less than fifteen (15) days after the fourth (4th) publication of said Notice as provided for herein.

AND BE IT FURTHER RESOLVED that this Resolution shall be effective on the forty-sixth (46th) day following its final enactment.

By the Authority of
Mayor and Town Council
of Mountain Lake Park

5/14-6/4(4)

QUARRICK EQUIPMENT & AUCTIONS

Rt. 119 Gallatin Ave. Exit west on Bute Rd.
2¼ miles on right.
Open daily for business. Tractor & equipment sales.
Auction service available.

Consignment auctions of farm tractors, equipment, light industrial, lawn & garden, tools & more the *first Thursday of every month.* Consignments welcome! Doing business for 18 years. Visit our web site for lists & pictures @ www.quarrickauction.com.

Tony Quarrick & Sons
166 Quarrick Rd.
Uniontown, PA
724-439-1621

QUARRICK AUCTIONS

LARGE PUBLIC AUCTION

Located at Ball Auction Building in Terra Alta, W.Va., 1206 E. State Ave. (13 miles from Oakland, Md., 25 miles SE of Morgantown, W.Va.)

Saturday, May 30, 4 p.m.

Estate Furniture and Household Items: King bed, queen bed, side-by-side refrigerator, electric range, washer, dryer, 4 pc. bedroom suite, 3 pc. bedroom suite, 2 pc. living room suite, recliner, wooden rockers, coffee table and end tables, bunk bed, table and 4 chairs, china cupboard, table and 6 chairs, and much more.

New Household Items: 20+ LCD and plasma TVs, household items, giftware, food items, and much more not listed.

Box lots outside.

Terms: Cash or check. All major credit cards accepted w/5% buyer's premium added.

Refreshments available.

Mark Ball, Auctioneer - Lic. 320
Ball Auction Inc.
1206 E. State Ave.
Terra Alta, WV 26764
304-789-6879
www.ballauctioninc.com

Ball Auction, Inc.

5/28 Complete Auctioneering Service - Serving Preston County Since 1982

PUBLIC AUCTION
OF REAL ESTATE & PERSONAL PROPERTY

OPEN HOUSE
Friday, May 29, 5-8 p.m.

Auction Date: Saturday, May 30
10:00 a.m. Real Estate
10:15 a.m. Personal Property

Located at 419 Hoyes Sang Run Rd., Friendsville, Md. From McHenry, Md., take US Rt. 219 north to Md. Rt. 42 to Hoyes Sang Run Rd. to Auction site. Watch for signs.

Massey Ferguson 50 tractor w/ loader,
John Deere LX 277 Garden Tractor.

Tools: 2 airless paint sprayers, DeWall compound miter saw, Craftsman 10" table saw, 16'-20'-24' alum. planks, 2 alum. ext. planks, 2 sets alum. rung jacks, Baker scaffolding, DeWall & Craftsman circular saws, DeWalt drills, 1/2 inch drills, random orbit, pad, and belt sanders, B&D angle grinder, air compressor, 4',6',8',10' step ladders, 16',20',24',32',40' Werner Type A extension ladders, Sawzall, sand blaster, propane and kerosene heaters, Troy-Bilt trimmer, Choremaster 2100 pressure washer, Troy-Bilt horse rototiller, 2 Yardman lawnmowers, lawn vac, 019,031,036 Stihl chainsaws, weedeaters, assorted hand & garden tools.

Guns: 2 Ruger M77 .243s, H&R .243, Winchester mod. 320 .22 cal., Savage .22 rifle, 12 ga. Rem. 870 w/extra rifled slug barrel, 12 ga. H&R, 12 ga. Stanley wire twist Dbl. shotgun, 3 CVA .50 cal. black powder inline rifles, gun safe, reloading equipment, hunting blinds, hunting equipment, fishing equipment, tree stands, tree steps, climbing ladder, 2 Suzuki DR 125 motorcycles, Glick 10' horse trailer, 2 kayaks, steel T-bar and plastic fence posts, 2 rolls woven wire, approx. 10 cords of firewood, much more.

Cherry Logs: Approx. 1,500 bd. ft, also some oak and maple. **Chestnut Lumber:** large lot 1" and 1-1/2".

Household: Wood stove, washer & dryer, oak table & chairs, hutch, oak dresser, hickory rocking chair, wardrobe & much more.

REAL ESTATE: 2.87 acres improve with a raised rancher dwelling and detached shop/garage. Just minutes from Deep Creek Lake and the Wisp Ski Resort.

Auctioneer's Note: this is some very nice merchandise. Owner planning to relocate.

Terms: Personal property - cash or personal check w/ID.

Real Estate: $10,000.00 deposit time and date of auction, balance within 30 days. Property is being sold "AS IS". Buyer shall pay all the costs of settlement including but not limited to state & county transfer taxes, state stamps, settlement fees, title search. Seller shall provide a deed with clear title. Real estate taxes shall be pro-rated to the date of settlement. Lead based paint hazard inspection, if required, must be completed prior to auction.

Owners: Charles & Sharon Bowman

CUSTER REALTY & AUCTION
OAKLAND, MD.
301-334-4876 OR 301-616-4876
www.auctionzip.com

5/28

PUBLIC AUCTION

Saturday, June 6, 10 a.m.
362 Pysell Road, McHenry, Md.

Furniture, auto, collectibles, hull vases, 2002 Town and Country van, mowers, TV, glassware, kero heater, tiller, china cabinet, secretary desk, computer desk, day bed, recliner, elec. lift recliner, smoke stand, rocker, book shelf, porcelain dolls, wheelbarrows, riding mower, computer, box lots and items not listed.

Directions: Rt, 219 al Deep Creek Lake behind Foodland Fresh. Watch for auction signs.

Terms: Cash, checks w/proper ID.

Deep Creek Lake Auctions, LLC
Auctioneer: Donald Ringer, WV 1634
www.auctionzip.com

5/28-6/4(2)

PUBLIC AUCTION

Sand Springs Saloon & Steakhouse
188 W. Main St., Frostburg, MD.

Due to extensive remodeling, the following will be sold on:

Saturday, May 30, 10 a.m.

Antiques & Collectibles

Player paino - Morrison - New York to Cumberland, many additional piano rolls; 1970s Coke machine, side bottle dispensing serial #002432 - Kansas City, MO; Bengal cast iron cook stove, gas or wood, full back with shelf, all parts available; many beer signs, old & new, some neon, some clock signs; Old Papa iron tea kettle; cast iron skillets, old brass fixtures; crock; stone jar; set of steelvards; small wooden wagon wheel; wooden barrel; box of burlap sacks; miner's lamp; Rockwood Brewing Co. bottle; Cave Creek Chili beer - still full of beer with chili in it; milk can; Dashiell Dairy - Midland, one qt. bottle; Dashiell Dairy milk box; old beer signs; pictures; assorted old bottles; 8-bottle plastic Coke one pint bottle tote; framed magazine covers; old magazines; old German beer mugs; hanging lights; sled; Jim Beam clock; old wood box.

Equipment & Fixtures

"Brown" 4x5 NSF walk-in freezer; 6-tap beer dispenser cooler 6'x27"' Southland "Simple Steamer; RC cooler; beer taps; windows (2 double 36" and one 28"x36"); Vulcan oven 3'x32"; light fixtures; maple wood settee; several tables and chairs; bar top; desks; "Old Cherry 96" video game; bar stools; bar glasses and mugs; coffee pots; cash registers; dishes; flatware. So much that we could not see...so, something for everyone.

Town Crier Auctions
John L. Sayler, Auctioneer
301-689-6466
Owner: Jo D. Eisel, Sand Springs Saloon

5/28

Public Auction

June 20, 8:30 a.m.
4th annual Somerset Co. Amish Church Fund
Rt.669, 680 Springs Rd. Springs PA. 15562

New multi-colored quilts, woven rugs, antiques, decorated chest of drawers 1867 EVE MAUST, one horse sleigh, crocks, waffle iron, grandfather and mantel clocks, new handmade furniture, certificates for massage, gravel, bus trip, and mileage service, Ashland cook stove, 36-inch coal furnace, new Speed Queen washing machine, china cupboard, kitchen tables w/ chairs, rocking chairs, rolltop desks, log bed and night stand, quilt rack, cutting boards, picnic tables, 16g. and 243g. guns, Stihl MS361 chainsaw, several others new and used, cordless drills, Kohler 5hp electric start engine, air compressor, 24" Oliver planer, shop tools, 12 X 20 storage shed, 42 X 100 greenhouse plastic, plants, planters, bird feeders, lawn and garden, firewood, 1500, 500, 300, 250 gal. storage and fuel tanks, 38" manure spreader, IH 202 corn planter, IH 710 4 pt. plow, JD 999 plateless corn planter, Ontario grain drill, flatbed wagons and 18' wagon beds, JD 12' disc, Hood 7000 log loader on steel wheels, round bale feeder, 56" and 6-hole steel wheels, 7' hay tedder, 16' harrow, buggy and pony harness, horses, colts, Holstein, Jersey, Holstein/Jersey cross, cows, springing heifers, pigs, rabbits and cages, hay, oats, feed and seed, milk replacer.

This is a small listing; more to come. Items being consigned must be in good or like new condition.

Attend this event. Breakfast, lunch, bake sale. All day with several auction areas.

Contact: Bennie Yoder, 680 Springs Rd. Springs Pa. 15562; voicemail - 814-662-2054.

Jesse W. Maust Auctioneering
Lic. AU004048
Ph. 814-662-2943
For photos and more, check
www.auctionzip.com, ID 2049

5/28

LARGE ESTATE AUCTION

Located at Ball Auction Building in Terra Alta, W.Va., 1206 E. State Ave. (13 miles from Oakland, Md., 25 miles SE of Morgantown, W.Va.)

Saturday, June 6, 2 p.m.

2:00 p.m.: Box lots, estate items, table lots of collectibles, riding tractor, and tools.

3:30 p.m.: Inside - Jewelry and coins.

4:15 p.m.: Inside - Furniture, collectibles, and TVs.

Furniture (partial listing): Very fancy oak curved glass china w/lions and claw feet, fancy large claw-footed round mahogany table w/leaves and 4 fancy lion head chairs, oak chest, oak dressers, 3 pc. fancy carved mahogany coffee and end tables, solid mahogany poster bed, fancy mahogany framed sofa, fancy mahogany framed wingback chairs, washstands, marble top furniture, oak cupboard, 4 pc. solid oak PA House bedroom suite, 4 pc. Ethan Allen bedroom suite, 4 pc. cherry bedroom suite, 7 pc. Ethan Allen dining room suite, refrigerator, washer, dryer, freezer, John Deere riding tractor, tools, oil paintings, large collection of good wall prints, collection of old toys, glassware, and much more,

SUPER CLEAN ESTATE. BUILDING WILL BE PACKED FULL!

New TVs and Estate Items: HDTVs and LCD TVs, and new household items and giftware.

Terms: Cash or check. All major credit cards accepted w/5% buyer's premium added.

Refreshments available.

Mark Ball, Auctioneer - Lic. 320
Ball Auction Inc.
1206 E. State Ave.
Terra Alta, WV 26764
304-789-6879
www.ballauctioninc.com

Ball Auction, Inc.

5/28 Complete Auctioneering Service - Serving Preston County Since 1982

PUBLIC NOTICES

PUBLIC NOTICE
A public hearing will be held
Tuesday May 26, 2009, at 6:30 p m.
for the purpose of passing Resolution 2009-02
RESOLUTION

WHEREAS, the State of Maryland through the Department of Housing and Community Development has solicited applications from eligible jurisdictions to apply for funding under the Maryland Small Cities Community Development Block Grant Program; and

WHEREAS, The Town of Kitzmiller is eligible to apply for funds from the Maryland Community Development Block Grant program through the Maryland Department of Housing and Community Development, and

WHEREAS, the Mayor and Town Council of Kitzmiller have held the required public hearing related to the formulation of the Town of Kitzmiller's Block Grant application; and

WHEREAS, there is a need to in the Town of Kitzmiller to purchase and remove certain blighted and dangerous properties;

NOW THEREFORE, BE IT RESOLVED, that the Mayor and Town Council of Kitzmiller authorize the submittal of an application for Community Development Block Grant funds up to $60,000 for the purchase and demolition of the following properties: Shirley Coleman 228/230 East Main St. and Bernadine Evans 416 Union St. on this 26th day of May 2009, and

BE IT FURTHER RESOLVED, that the Mayor of the Town of Kitzmiller is authorized and empowered to execute any and all documents required for the submission of the application.

By James Browning, Mayor
Town of Kitzmiller

5/21-28(2)

NOTICE OF APPLICATION FOR STRIP MINE PERMIT

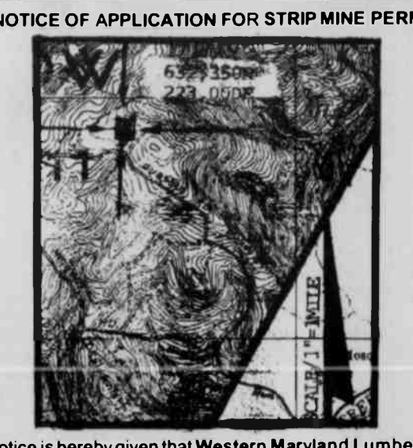

Notice is hereby given that **Western Maryland Lumber, Inc., P.O. Box 251, Lonaconing, Maryland 21539**, has submitted an application to the Maryland Bureau of Mines for a surface coal mine (face-up area for deep mine) operations permit. The operation is to be located near Barton, Maryland. The proposed operation occupies a 22-acre tract on the north side of an unnamed tributary of Mill Run, 3.0 miles northwest of Barton, Election District 11, Garrett County: 632,350N / 223,000E. Access to the site is from Russell Road, 1.6 miles northwest of the intersection with Michael Road.

Surface of the area to be mined is owned by Western Maryland Lumber, Inc., P.O. Box 251, Lonaconing, Maryland 21539, and the mineral is owned by Colmer Heirs, 19198 Legislative Road, Barton, Maryland 21521. The permit area is located within the US Geologic Survey Barton, MD 7.5 minute quadrangle, the boundaries being as shown on the attached sketch.

The application includes plans to construct 2 ponds to control sediment and stormwater on the mining area. In addition to a surface coal mining permit the construction of the pond will require a separate small pond approval from the Bureau of Mines.

A copy of the application, which includes the pond plans for the small pond approval, is available for public review at the Garrett County Office of Permits and Inspection, 2008 Maryland Highway, Suite 3, Mountain Lake Park, Maryland 21550, and Maryland Department of the Environment (Bureau of Mines) Office, 160 South Water Street, Frostburg, Maryland 21532, during normal office hours. Questions concerning any aspect of the application may be directed to: Robert L. Dugan Jr., Dugan Associates, 301-689-1568, or the Maryland Bureau of Mines, Permit Section, 301-689-1440. A public hearing will not be held on this activity unless requested. Written comments, requests for a public hearing, and requests to be included on the interested persons list regarding this application, will be received until June 27, 2009, by the Director, Maryland Bureau of Mines, 160 South Water Street, Frostburg, Maryland 21532. Attention: OPA-09-01.

Future notices about this application will be provided by mail to those persons who submit comments, request a public hearing or request to be included on the list of interested persons. 5/7-28(4)

ROBERT O. KAZARY, ESQ.
Attorney at Law
127 Greene Street
Cumberland, Maryland 21502

ASSIGNEE SALE OF VALUABLE FEE SIMPLE DWELLINGS
33 Tenderfoot, Oakland, Maryland

Under and by virtue of the power of sale contained in a certain Mortgage from Scott Lilja unto Standard Bank PaSB, dated June 2, 2006, and recorded in Liber 1225, Folio 0096 among the Land Records of Garrett County, Maryland, the hold of the indebtedness secured by the Mortgage having been assigned unto appointed Robert O. Kazary, Esquire, by instrument duly executed, acknowledged and recorded among the land Records of the County aforesaid, default having occurred under the terms thereof and at the request of the parties secured thereby the undersigned Assignee will offer for sale at public auction AT THE CIRCUIT COURT FOR GARRETT COUNTY, MARYLAND, AT THE COURTHOUSE DOOR, OAKLAND, ON FRIDAY JUNE 12, 2009, AT 9:00 A.M.

ALL that lot or parcel of ground and the improvements thereon situate in Garrett County, Maryland, and more fully described in the aforesaid Mortgage.

33 Tenderfoot Road, Oakland, Maryland, is improved by a dwelling and is in fee simple.

The properties will be sold in an "as-is" condition and subject to the conditions, restnctions and agreements of record affecting the same, if any, with no warranty as to the description of the improvements.

Terms of sale: A deposit of $50,000.00 (Fifty Thousand Dollars) will be required for the property, at the time of sale, such deposit to be in cash, cashier s check, certified check, or in other form as the Assignee may determine acceptable in his sole discretion. Balance of the purchase price to be paid in cash within ten (10) business days of the final ratification of sale by the Circuit Court for Garrett County, Maryland. If payment of the balance does not take place within ten (10) days of ratification, the deposit will be forfeited and the property resold at the risk and expense of the defaulting purchaser. Interest to be paid on the unpaid purchase money at the rate pursuant to the Mortgage Note from the date of sale to the date of settlement in the event that the property is purchased by someone other than the note holder. Taxes and water rent to be adjusted to the date of sale. All other public charges and assessments payable on an annual basis including the city taxes to be adjusted for the current year to the date of sale and assumed thereafter by the purchaser. Cost of all documentary stamps and transfer taxes shall be born by the purchaser. If the Assignee is unable to convey good and marketable title, the purchaser's sole remedy in law or equity shall be limited to the refund of the deposit of the purchaser. Upon refund of the deposit this sale shall be void and of no effect, and the purchaser shall have no further claim against the Assignee. The purchaser at the foreclosure sale shall assume the risk of loss for the property immediately after sale.

Robert O. Kazary, Esq., Assignee
127 Greene Street
Cumberland, Maryland 21502
301-777-8822

5/21-6/4(3)

NOTICE OF APPOINTMENT
NOTICE TO CREDITORS
NOTICE TO UNKNOWN HEIRS
Estate No. 11231
TO ALL PERSONS INTERESTED IN THE ESTATE OF:
JOSEPHINE GERTRUDE MATTHEW

Notice is given that Robert E. Arbogast, 18442 Maryland Highway, Swanton, MD 21561, was on April 28, 2009, appointed personal representative of the estate of Josephine Gertrude Matthew, who died on April 22, 2009, without a will.

Further information can be obtained by reviewing the estate file in the office of the Register of Wills or by contacting the personal representative or the attorney.

All persons having any objection to the appointment (or to the probate of the decedent's will) shall file their objections with the Register of Wills on or before the 28th day of October 2009.

Any person having a claim against the decedent must serve the claim to the undersigned personal representative or file it with the Register of Wills with a copy to the undersigned on or before the earlier of the following dates:

(1) Six months from the date of the decedent's death, except if the decedent died before October 1, 1992, nine months from the date of the decedent's death; or

(2) Two months after the personal representative mails or otherwise delivers to the creditor a copy of this published notice or other written notice, notifying the creditor that the claim will be barred unless the creditor presents the claims within two months from the mailing or other delivery of the notice. A claim not presented or filed on or before that date, or any extension provided by law, is unenforceable thereafter. Claim forms may be obtained from the Register of Wills.

Name of newspaper designated by personal representative: *The Republican*.

Date of Publication: May 14, 2009.

Robert E. Arbogast
Personal Representative
Joseph DiSimone
Register of Wills
Room 103 Courthouse
313 E. Alder St.
Oakland, MD 21550

5/14-28(3)

TRUSTEE'S SALE

Trustee's Sale of valuable fee simple property improved by premises known as **54 HIGH POINT DRIVE, Swanton, MD 21561**. By virtue of the power and authority contained in a Deed of Trust from **JOAN M. LORD**, dated July 15, 2005, and recorded in Liber 1187 at Page 0469 among the land records of the COUNTY OF GARRETT, in the original principal amount of $212,000.00 with an interest rate of 6.5%. Upon default and request for sale, the undersigned trustees will offer for sale at public auction at the front of the Courthouse for the COUNTY OF GARRETT, 203 S. 4th Street, Oakland, Maryland, on **June 17, 2009, at 5:02 P.M.**, all that property described in said Deed of Trust including but not limited to:

BEING KNOWN AND DESIGNATED AS LOT 1, BLOCK H, SUBDIVISION 910, IN GARRETT COUNTY, MARYLAND RECORDED IN LIBER 1187, FOLIO 463. THE IMPROVEMENTS THEREON BEING KNOWN AS 54 HIGHPOINT DRIVE.

Said property is in fee simple and is improved by a dwelling and is sold in "as is condition" and subject to all superior covenants, conditions, liens, restrictions, easement, rights-of-way, as may affect same, if any.

TERMS OF SALE: A deposit of $21,200.00 cash or certified funds shall be required at the time of sale. The balance of the purchase price with interest at 6.5% per annum from the date of sale to the date of payment will be paid within TEN DAYS after the final ratification of the sale. Adjustments on all taxes, public charges and special or regular assessments will be made as of the date of sale and thereafter assumed by purchaser. If applicable, condominium and/or homeowner association dues and assessments that may become due after the time of sale will be the responsibility of the purchaser. Title examination, conveyancing, state revenue stamps, transfer taxes, title insurance, and all other costs incident to settlement are to be paid by the purchaser. Time is of the essence for the purchaser, otherwise the deposit will be forfeited and the property may be resold at risk and costs of the defaulting purchaser. If the sale is not ratified or if the Substitute Trustees are unable to convey marketable title in accord with these terms of sale, the purchaser's only remedy is return of the deposit. Trustee's File No. 08-119182P. 11C08010369 LOAN TYPE = Conventional.

John S. Burson, William M. Savage, Gregory N. Britto, Jason Murphy, Kristine D. Brown and Erik W. Yoder,
Substitute Trustees
SHAPIRO & BURSON, LLP
13135 LEE JACKSON HWY., SUITE 201
FAIRFAX, VA 22033
410-769-9797

Harvey West Auctioneers
300 E. Joppa Rd.
Hampton Plaza - Suite 1103
Baltimore, MD 21286
www.hwestauctions.com
410-769-9797

5/28-6/11(3)

TRUSTEE'S SALE

Trustee's Sale of valuable fee simple property improved by premises known as **2678 STOCKSLAGER ROAD, Oakland, MD 21550**. By virtue of the power and authority contained in a Deed of Trust from **MARGARET M. FERRIS AND HARRISON E. FERRIS**, dated January 13, 2005, and recorded in Liber 1095 at Page 288 among the land records of the COUNTY OF GARRETT, in the original principal amount of $100,000.00 with an interest rate of 5.75%. Upon default and request for sale, the undersigned trustees will offer for sale at public auction at the front of the Courthouse for the COUNTY OF GARRETT, 203 S. 4th Street, Oakland, Maryland ,on **June 17, 2009, at 5:00 P.M.**, all that property described in said Deed of Trust including but not limited to:

ALL OF THAT LOT, PIECE, OR PARCEL OF LAND SITUATE, LYING AND BEING IN ELECTION DISTRICT NO. 18, GARRETT COUNTY, MARYLAND, KNOWN AND DESIGNATED AS LOT NO. 29 OF SANDY BEACH PROPERTIES SUBDIVISION, AS SHOWN ON THE PLAT OF SANDY BEACH PROPERTIES SUBDIVISION WHICH SAID PLAT IS RECORDED IN PLAT BOOK NO. 2, FOLIO 200, ONE OF THE PLAT RECORDS OF GARRETT COUNTY, MARYLAND.

Said property is in fee simple and is improved by a dwelling and is sold in "as is condition" and subject to all superior covenants, conditions, liens, restrictions, easement, rights-of-way, as may affect same, if any.

TERMS OF SALE: A deposit of $10,000.00 cash or certified funds shall be required at the time of sale. The balance of the purchase price with interest at 6% per annum from the date of sale to the date of payment will be paid within TEN DAYS after the final ratification of the sale. Adjustments on all taxes, public charges and special or regular assessments will be made as of the date of sale and thereafter assumed by purchaser. If applicable, condominium and/or homeowner association dues and assessments that may become due after the time of sale will be the responsibility of the purchaser. Title examination, conveyancing, state revenue stamps, transfer taxes, title insurance, and all other costs incident to settlement are to be paid by the purchaser. Time is of the essence for the purchaser, otherwise the deposit will be forfeited and the property may be resold at risk and costs of the defaulting purchaser. If the sale is not ratified or if the Substitute Trustees are unable to convey marketable title in accord with these terms of sale, the purchaser's only remedy is return of the deposit. Trustee's File No. 09-146772P. 11-C-09-010948 LOAN TYPE = Conventional.

John S. Burson, William M. Savage, Gregory N. Britto, Jason Murphy, Kristine D. Brown and Erik W. Yoder,
Substitute Trustees
SHAPIRO & BURSON, LLP
13135 LEE JACKSON HWY., SUITE 201
FAIRFAX, VA 22033
410-769-9797

Harvey West Auctioneers
300 E. Joppa Rd.
Hampton Plaza - Suite 1103
Baltimore, MD 21286
www.hwestauctions.com
410-769-9797

5/28-6/11(3)

Reaching Over 35,000 Readers In Garrett County & Vicinity!

CLASSIFIED ADS

Deadline: Tuesday, 5 PM
Phone: 301-334-3963

EMPLOYMENT

HELP WANTED – Manager position, Oakland Exxon/Subway. Full time with benefits. Call 724-627-3757, x240. 12-2.

MECHANIC

Looking for someone with experience working on boats, cars, watercraft, ATVs, or motorcycles. Certified mechanics preferred.

All applicants must:
Have a clean driving record, without DUIs or major accidents in the past 5 years.
- Not Smoke.
- Not have any criminal record.
- Be able to swim.

Pay is based on experience and education.

Please request an application from:
Aquatic Center Inc.
634 Deep Creek Drive
McHenry, MD 21541
301-387-8233
Shop@Aquatic-Center.com

12-4t

EXPERIENCED CARE PROVIDERS
Evenings & Weekends

Minimum requirement: 1 yr. experience caring for adults. Our clients live at home & need assistance with hygiene, light housekeeping, meal prep., errands. Reliable transportatin & home phone REQUIRED. We check all references & criminal background. Vision/dental & AFLAC ins. avail. EOE

Ask for Jeanette at: 301-334-4949

32-tf

HELP WANTED – Garrett College is seeking to fill a regular, full-time financial aid counselor position. The financial aid counselor position is responsible for providing specific support services in all aspects of the processing and delivery of financial aid and assisting the director of financial aid in the processing of financial aid programs awards. This position is also responsible for monitoring, posting payroll for the student labor programs, printing and disseminating student time sheets, counseling and assistance to the Veterans Affairs office. Candidate must possess excellent arithmetic skills, business/accounting background either from education or experience; pleasant personality; capable of dealing with the public tactfully and patiently; good command of the English language for both oral and written communication; capable of following difficult oral and written directions; creative in developing new ideas and methods; willingness to take courses and participate in training. A job description is available upon request. Qualifications: Associate's degree required, preferably in business or accounting and two years full-time experience. Hiring range: $21,473 to $29,179. Position affords excellent benefit package after successful completion of ninety-day probationary period. Please send letter of interest, résumé and names of three professional references to: Linda Fike, Garrett College, 687 Mosser Road, McHenry, MD 21541, postmarked by June 8, 2009. Electronic applications are encouraged & should be emailed to linda.fike@garrettcollege.edu. For more information about the position, contact Cissy VanSickle, director of financial aid: telephone 301-387-3083; email address: cissy.vansickle@garrettcollege.edu. Should you need assistance with the application process, telephone 301-387-3049. Women and minorities are encouraged to apply. Garrett College is a tobacco-free campus. EOE. 12-2.

HELP WANTED – Administrative assistance position available at Patriot Chrysler Dodge Jeep. Duties include bookkeeping, filing and customer service. Experience a plus, but will train. Send résumé to 2499 Maryland Highway, Oakland, MD 21550, or email to lsisler180@msn.com. 12-2.

HELP WANTED – Looking for a job that offers stability, above average pay and benefits? Train to drive a tractor trailer with Mt. Top Truck Driving Inst. in Grantsville, Md. Beginning drivers can earn 40K or more, with comprehensive benefits and flexible home time. Weekday and weekend courses available. Govt. grants, tuition reimbursement and student loans offered to qualifying individuals. 301-895-4700 or terry.beachy@garrettcollege.edu. 10-4.

HELP WANTED – Program director. Garrett College is seeking candidates for a program director in the continuing education and workforce development division. This position opening is for a one-year contractual period with the possibility of a full-time position following the one-year period. As a contractual position, no benefits are provided. Reporting to the interim dean of continuing education and workforce development, this position is responsible for program and course planning, development, implementation and evaluation. Programs/courses will include organizational/agency contractual, specific groups, and the general public. Certain courses will also involve grant preparation, implementation and reporting. This individual directs others in course development, implementation, and evaluation. Candidate should have superior organizational and analytical skills; excellent supervisory skills; excellent interpersonal and communication skills, including the ability to represent the college in public; strong skills in program and curriculum development; computer application skills and knowledge of ethics and confidentiality issues. Garrett College is located in a scenic rural four-season resort community in the mountains of western Maryland. The college is a small public learning-centered institution. The FY 2009 budget is slightly over $10 million. Required qualifications: Bachelor's degree and three (3) years of full-time experience in program development or as a program coordinator. A job description is available by contacting the college personnel office at 301-387-3049. Hiring range: $42,642 to $57,395. To apply: Send a cover letter not to exceed three pages, a curriculum vitae/résumé detailing professional experience and telephone and email contact information for three (3) recent (within five [5] years) and relevant professional references electronically to: linda.fike@garrettcollege.edu. Application deadline: Monday, June 8, 2009, by 4:30 p.m. Garrett College is a tobacco-free campus. Women and minorities are encouraged to apply. For assistance with the application process, please telephone 301-387-3049. EOE. 12-2.

HELP WANTED – Auto repair shop needs dependable, hardworking technician able to work 40-hour week. Knowledge of electronics. Pay based on experience. Send résumé to Helbig's Repair Shop, 5677 Hutton Rd., Oakland, MD 21550.

HELP WANTED – Office assistant for accounts payable, receivable, general office duties at local granite/marble installer. Call Marble Source at 301-895-4371. Wage based on experience. 12-2.

HELP WANTED – Expanding company looking for an active individual with a minimum 3 years building contractor background. Position could develop into a management position. Full-time work. Health insurance, paid holidays & vacation. Individual must be computer literate with knowledge of CADD programs. Truss engineering a plus. Send résumé with character references to Box M-7, c/o *The Republican*, P.O. Box 326, Oakland, MD 21550. 12-5.

HELP WANTED – Full-time position available for manufacturing plant. Individual must be active & willing to adapt to a fast pace. Benefits available with paid holidays and vacation. General framing experience necessary. Send résumé and character references to Box K-7, c/o *The Republican*, P.O. Box 326, Oakland, MD 21550. 12-5.

HELP WANTED – Patriot Chrysler Dodge Jeep is looking for a young, aggressive salesperson. Sales experience a plus; however, we will train you in the automotive industry. Send résumé to 2499 Maryland Highway, Oakland, MD 21550, or email to lsisler180@msn.com. 12-2.

Continued on Page C-8

BLACK BEAR TAVERN & RESTAURANT

LINE COOK - EXPEDITERS
DISH - BUSSERS - SECURITY

JOIN THE FAST PACED TEAM AT BLACK BEAR
FULL, PART TIME & SUMMER HOURS
APPLY IN PERSON AT BLACK BEAR 12tf
BLACK BEAR RESTAURANT & TAVERN - "THE FORT" US219 - McHENRY

Residential Construction Drafting Position
(Full-time position)

Applicant must have construction related experience and knowledge of CAD software. Pay based upon experience. Benefits include 401K, health insurance, vacation, & paid holidays.

Send resume with references to: **Mountaineer Log & Siding Co., Inc., 23813 Garrett Highway, McHenry, MD 21541**, or email: **info@mountaineerlog.com**. 10-4t

UNO CHICAGO GRILL EST. 1943
Join our Team! Now Hiring
Cooks, Prep Cooks, Servers, Hostesses & Dishwashers
If you are looking for an exciting job opportunity, we invite you to join our team! Enjoy benefits such as health insurance, 401K, and more.
If interested, please apply in person
UNO CHICAGO GRILL
11-3t **19814 Garrett Highway, Oakland, MD**

DIRECT CARE STAFF
PRN-FLOAT POOL POSITIONS

United Cerebral Palsy of Central Maryland, Inc., seeks DIRECT CARE STAFF to work in our residential programs.

DIRECT CARE STAFF provide support to developmentally disabled individuals. Responsibilities include assistance w/ hygiene, housekeeping, food preparation/feeding, health-medical assistance, guidance/training to assist participants w/mastery of independent living skills. HS/GED & valid MD driver's license is required. **PAID TRAINING IS PROVIDED**.

Please fax resumé to **410.484.0954**, or email **humanresources@ucp-cm.org**

Walk-ins taken at **609 N. Mechanic Street, Cumberland.** 13-1tpd

HELP WANTED
Registered Nurse

Part-Time RN needed for a day habilitation program in Oakland, MD. Duties include developing nursing care plans, performing assessments, completing 45-day reviews, training staff, and evaluating and recommending action for minor health issues during the day habilitation hours. The position is 20 hours per week and hours will be scheduled between 8:30 a.m. and 4:30 p.m. weekdays only. Pay range is $16-$19 per hour with prorated leave benefits. Application deadline is June 10, 2009.

For more information contact Scott at:
Appalachian Parent Association, Inc.
Appalachian Crossroads
39 South Third Street
Oakland, Maryland 21550
301-334-8449 • 301-334-9633 (fax)
Equal Opportunity Employer Male-Female

Arrowhead Market
NOW HIRING! JOIN OUR TEAM!
All Shifts, Full or Part-Time Positions:
Deli, Kitchen, Dishwashers & Warehouse
Part-Time Cleaning Position
Looking for full or part-time work? Enjoy benefits such as health insurance, 401K plan, Christmas Club, discount movie tickets and more! Candidates must be team-oriented, dependable and friendly.
If interested, please apply in person:
Arrowhead Market
19746 Garrett Highway, Oakland, MD
301-387-4020

PUBLIC NOTICES

PUBLIC NOTICE
Annual Meeting
of Alpine Lake
Property Owners
Association

The Board of Directors of Alpine Lake Property Owners Association announces its annual meeting of members. This meeting is for the transaction of proper business as may come before the members.

Place of Meeting:
Lodge Evergreene Room
Date of Meeting:
Saturday, June 27, 2009
Registration: 8:30 a.m
Time of Meeting: 10:00 a.m.
Alpine Lake
Property Owners
Association, Inc.
700 West Alpine Drive
Terra Alta, WV 26764

5/7-6/25(8)

Reaching Over 35,000 Readers In Garrett Co. & Vicinity!

CLASSIFIED. ADS.

Deadline: Tuesday, 5 PM
Phone: 301-334-3963

EMPLOYMENT

Continued from Page C-7

HELP WANTED – Servers needed. Apply at Jearbryo's Restaurant, McHenry.

HELP WANTED – Garrett College is seeking a part-time mathematics instructor. We are seeking an instructor who has the ability to teach in modified accelerated developmental classes. The ideal applicant will have experience teaching algebra I, algebra II and geometry. Experience working with at-risk students in an activity-based classroom and using a graphing calculator is a plus. We are looking to staff both day time and evening classes. Requirements: A bachelor's degree in mathematics. Rate: $550 per credit hour. Contact: Mr. Phil Rivera, Garrett College, 687 Mosser Road, McHenry, MD 21541. Office telephone number: 301-387-3077. Email: phil.rivera@garrettcollege.edu. Women and minorities are encouraged to apply. Garrett College is a tobacco-free campus. EOE. 12-2.

Seasonal Fishing Tour Guide
Should be an experienced fisherman.
First Aid/CPR certification
& Boater Safety Certificate a plus.
Hours vary. Hourly wages plus tips.
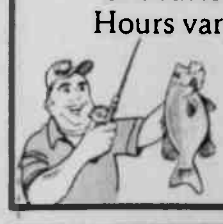
Must apply in person.
For more info. call Justin at
Bill's Outdoor Center
301-387-3474
13-tf

SANTA FE
Grille
is now hiring Back-of-the House Key Employees:
LINE COOKS
DISHWASHERS
Great pay! Insurance available.
Summer bonus.
Apply in person:
75 Visitors Center Drive
McHenry, MD
or call **301-387-2182**
13-2t

CASHIER NEEDED
Apply in person:
Crazy Charlie's
Terra Alta
13-1t

Experienced
PAINTERS
wanted for local painting company. Reliable transportation a must.
Call
Precision Painting
301-616-3066
13-2t

FULL-TIME MAINTENANCE PERSON
Variety of basic skills needed
"to keep things going" in a multi-faceted position.
Day shift & rotate weekends.
Come join our team at Will O' the Wisp!
Please call **301-387-5503, ext. 2201**
and ask for Randy
13-2t

PHENIX TECHNOLOGIES
Supplying over 100 countries with high voltage, high current, high power test systems.
Accepting applications for following positions:

Director of Test and Service Department
Master of Science or Doctorate in Electrical/Electronic Engineering required. Responsible for planning, organizing, and directing Test and Service Department to meet established objectives. Background in industrial electrical equipment production and personnel management a plus. Requires international travel.

Electrical Engineer
Min. BSEE, knowledge of single & three phase AC power circuits. Responsibilities include power, control & metering circuit design for custom high power industrial electrical test equipment. Experience using AUTOCAD & SPICE, or equivalent software will be beneficial.

Mechanical Engineer
Min. BSME, knowledge of mechanical structural analysis & design. Responsibilities will include design & analysis of electrical equipment enclosures, fabricated structures, pressure and vacuum vessels, & mechanical drive systems utilizing electrical & pneumatic power. Background in mechanical fabrication or manufacturing beneficial. Experience using AUTOCAD or other equivalent CAD software packages will be beneficial.

Microprocessor Applications Engineer
Min. BSEE, experience in embedded microprocessor system hardware design. Industrial experience is preferred. New graduates will be considered based on academic performance and senior project experience. Position requires a working knowledge of commercially available microcontrollers, as well as how to design and implement custom circuits incorporating microprocessors. Programming knowledge is a plus.

Field Service Technician/Engineer
Position requires travel both Domestic & International to test, service and calibrate relay, PLC, and microprocessor controlled test equipment. Experience working with power electronics is preferred as well as either an Associate's Degree in electrical technology, electronics, or equivalent military experience. Extensive on-the-job training is provided.

Electrical Test Technicians
Position includes the troubleshooting and calibration of electrical test equipment. Experience with power electronics, relay and PLC based control systems a plus. Associate's degree in electrical technology or military experience preferred.

Electrical Assembler/Wiremen - Standard & Custom Products
Basic understanding of electricity/electronics. Ability to read & work from schematics. An aptitude for close attention to detail, good manual dexterity & craftsmanship.

Machinist
Experience in general machine shop work such as operating lathes, mills, drills, grinders, saws, tappers, etc. Able to read & work from schematics. Must be able to work within specified tolerances & have close attention to detail.

Welder/Fabricator
Minimum 3 years' experience in Mig, Tig & stick welding or equivalent schooling. Ability to read & work from schematics, do steel fabrication work such as sawing, torch cutting, layout work, shearing drilling, bending, etc.

Sheet Metal
Minimum 3 years' experience in sheet metal fabrication. Skilled with sheet metal brakes, punches, rolls, notchers, etc. Able to read & work from schematics.

Coil Winder
Position requires the operation of a transformer coil winding machine. A background in machine operation such as a sewing machine or lathe would be helpful. Good craftsmanship abilities to do precise, neat, clean work are required. Must be able to work from written instruction forms. Will train on the job.

We offer competitive wages coupled with an excellent benefit package that includes:
***Medical/Drug Insurance (premium 100% Company-paid) *Life & Disability Insurance *Paid Vacation (up to 4 weeks) *9-Paid Holidays *401K Plan (25% Company match)**

Submit resumé or an application:
PHENIX TECHNOLOGIES, INC.
75 Speicher Drive, Accident, MD 21520
Fax: 301-895-5570 • e-mail: info@phenixtech.com
www.phenixtech.com
13-2t

HELP WANTED – Avon! Earn 50% fast cash and free gift. $10 to start. Call Karen, 301-334-3454. 10-4.

— Help Wanted —
Experienced
BARTENDER
Apply in person at
Alpine Lake Resort
700 W. Alpine Drive
Terra Alta, W.Va.
13-2t

Railey Mtn. Lake VACATIONS
Railey Mtn. Lake Vacations is looking for qualified individuals to join our team in preparation for the 2009 Summer Season.

Housekeeping Personnel
- Must have valid driver's license and reliable transportation
- Wages based on work quality and efficiency
- Partial mileage reimbursement
- End-of-summer bonus (must meet guidelines)
- Lift at least 30 pounds
- Saturday and Sunday hours required
- Part-time seasonal position

Call or stop by our office to fill out an application:
Property Services Building
17801 Garrett Highway
Oakland, MD 21550
301-387-2124, ext. 2
13-2t

HELP WANTED

Coordinating Nurse
Supervise and schedule the nursing staff in a group home serving developmentally disabled adults in Oakland, MD. Perform assessments, develop nursing care plans, delegate to LPNs, CNAs, UAPs. F/T salaried position with full fringe benefits. Regular hours M-F afternoons/evenings. RN required. 2 years' experience preferred. Salary range: $35,000 – $40,000.

LPN
Provide nursing services to developmentally disabled adults in a group home and day program setting in Oakland, MD. F/T position Mon. - Fri. with full fringe benefits. $13 - $16 per hour depending on experience.

LPNS
Provide nursing services to developmentally disabled adults in a group home setting in Oakland, MD. P/T positions, 20-26 hours on weekends. Partial fringe benefits. $13 - $16 hours depending on experience.

Substitute Nurses
RNs or LPNs. Provide nursing coverage to developmentally disabled adults in a group home setting in Oakland, MD, on an as-needed basis and in accordance with your existing schedule or preferences. $13 - $19 hour depending on degree and experience.

Application/resume deadline is Monday, June 8, 2009.
Interested individuals may contact:
Appalachian Parent Association, Inc.
Appalachian Crossroads
39 South Third Street
Oakland, Maryland 21550
Phone # 301-334-8449
Fax # 301-334-9633
Equal Opportunity Employer/Male-Female
13-2t

Job Opportunities
Immediate Openings for Full-time, Part-time, All Shifts, All Locations
- **Deep Creek Foodland Fresh**
- **Bear Creek Traders**
- **Perkins Family Restaurant**
- **McHenry Beverage Shop**

Competitive wages based upon experience. Equal Opportunity Employer

Apply at locations or e-mail Sam Housley at shousley@legacyhomecorp.com or fax to 301-387-9504
Phone 301-387-8451
11-tf

HELP WANTED – Now hiring carpenters, electricians, and plumbers. Also, subcontractors for framing, decks, roofing. 301-387-6976, evenings 301-501-6976. 13-5.

HELP WANTED – Part-time employment opportunity at CrissCross Communication. Must have retail and cellular experience. Call Amanda Smoot at 301-387-8000 or email afriend@4-procom.com. 12-3.

HELP WANTED – Summit Inn, Farmington, Pa. Breakfast cook, line cook, pantry. Experienced maintenance person needed: electrical, plumbing & general property management. Call 724-438-8594. 13-2.

HELP WANTED – Immediate opening for heavy-duty truck mechanic. Must have own tools and experience with heavy-duty truck repair. Evening shift and weekends. We offer paid holiday, paid vacation, Blue Cross Blue Shield insurance, health, dental and vision insurances, and uniforms are provided after 90 days of consecutive employment. 401K is available after 1 year of employment. Contact Dan or Al @ 800-842-5442 or 814-662-2702. 13-1.

HELP WANTED – LPNs & aides, F/T & P/T available. Apply in person: Windy Hill Village, Rt. 7, Kingwood. 13-5.

HELP WANTED – Receiving/warehouse clerk. FT position for industrial supply store. Duties include: pulling orders for shipping, receiving merchandise, replenishing inventory, assisting customers, operating forklift. Computer skills required. Apply in person @ Garrett Industrial Supply, 104 Commerce Drive, Oakland, Md. 13-2.

STONE MASON
Installation of natural & artificial stone, pavers & hardscapes. Carpentry experience helpful.
301-616-6519
13-2pd

Help Wanted
LANDSCAPE DESIGNER
Full time position to qualifying applicant with design skills and also the desire and ability to work in the field. We are a well established company with 19 years of landscaping experience in the Deep Creek Lake area. Visit our website to see examples of our work. E-mail and phone inquiries are welcomed.
www.landdesignllc.com
LAND DESIGN
Landscaping & Excavating
301-334-8431
Be prepared to leave a message.

HELP WANTED – Garrett College is seeking applicants for the position of a security and safety officer. Applicants must be at least twenty-one (21) years of age, possess a valid driver's license, must have a high school diploma or GED, must have reliable transportation or means of getting to and from work, and be able to attend meetings and training seminars. Duties of security and safety officer include, but are not limited to, the following: conducting security and safety rounds, patrolling parking areas; checking all buildings on campus; checking the locking of all doors and windows; checking parking permits; maintaining coverage of sporting events, concerts, and of all college functions. The security and safety officer will be responsible for the safety and security of the students, visitors, and campus personnel. Some computer skills are desired. This position is contractual (temporary with no benefits), with weekend, holiday, and evening work requirements. Start date: As soon as mutually agreeable. Review of applications will begin immediately and continue until a suitable candidate is found. Please send letter of interest, résumé, names and telephone numbers of three (3) professional references to: Linda Fike, 687 Mosser Road, McHenry, MD 21541. Electronic application packages are encouraged and may be sent to linda.fike@garrettcollege.edu. If assistance is needed with the application process, telephone 301-387-3049. Garrett College is a tobacco- and drug-free campus. Women and minorities are encouraged to apply. EOE. 13-2.

Now Accepting Applications For:
WAITRESSES
Applications may be picked up at
Pitty Pat in Corinth
13-1t

12-2t
Perkins Family Restaurant Bakery
NOW HIRING:
Cooks
Hosts
Servers
Dishwashers
Flexible Hours
Competitive Wages
Apply in person at:
24584 Garrett Hwy.
McHenry, MD 21541
in Market Square
or call
301-387-5800
Equal Opportunity Employer

Busy Cleaning Co.
NOW HIRING
Weekends a must.
Some weekdays.
301-334-8732
If no answer, leave message
12-tf

LOST & FOUND

FOUND – Young female hound, reddish in color. No collar. Found in the Silver Lake area May 17. Call 304-698-3634. 13-1.

PETS

FOR SALE – Purebred standard poodle pups, $300 each, payment plans available. Also ready soon Yorkie puppies & Pomeranian puppies. 304-864-4869. 12-4.

FOR SALE – ACA Lab puppies; 2 black, 1 yellow; $200 each. 301-387-5019. 12-2.

FOR SALE – AKC Yorkshire terrier puppies Born 3-11-09. Tails docked, dew claws removed, wormed & shots started. Pets only. Males $500; females $600. 304-478-2787. 12-2.

FOR SALE – ACA pups: Westie, mini-schnauzer, pug, cairn terrier, golden retriever, Lab, bichon frisé. Shots, wormed, health guaranteed. 301-895-5772. 11-6.

FOR SALE – AKC sheltie puppies. 1st shots & wormed. $300 to $400. 301-387-9617. 10-4.

SPAY/NEUTER – Can't afford to "fix" your pet? Help is available. Call 301-387-8396 or visit www.garrettpaws.org for information. 9-5.

CRITTER SITTERS – Pet sitting service. All animals, including horses & livestock. 304-789-5046. 9-5.

FOR SALE – Standard poodle puppies: black, brown, red. OFA & genetic testing done. Available now. 301-387-4182, 301-501-1818. 9-5.

LIVESTOCK

ANGUS BULLS
Registered
Yearlings & 2-yr-olds
301-616-8870
8-tf

FOR SALE – Nice 3-year-old Angus bull. 301-746-5461 evenings. 13-1.

FOR SALE – White laying hens. 301-334-6571. 12-2.

LICENSED BOARDING STABLE – Has room for full & pasture board in Pleasant Valley. Indoor riding area, outdoor arena, trails. 301-616-4681. 12-5.

FOR SALE – Appx. registered quarter horse, 6 yrs. old, $700. 301-616-9507. 11-4.

FOR SALE – Appaloosa with colt; Belgium quarter horses, gentle with children. 301-387-9346. 10-5.

FARM ITEMS

— For Sale —
John Deere 7000 4-Row Corn Planter
$2,500
301-616-0169
10-tf

Wrap-4-U 11-tf
20" Sunfilm Wrap $54.50
30" Sunfilm Wrap $64.50
48" Net Wrap (U.S. made) $210
9600 Twine $27.50
20000 Twine $17.00
9000 Sisal Twine $31.50
16000 Sisal Twine $33.50
4000/440 Twine $27.50
814-233-0821

BRENNEMAN'S CUSTOM MEAT PROCESSING
is back in business in a new location
On-the-farm slaughter and custom meat processing, with quality and service
Please call 301-245-4238 or 301-616-8980

FOR SALE 8-tf
- Bale wagons
- Round & large square bale carriers
- Feeder Wagons
- Bale Feeders

Your local dealer for MILLER PRO hay & forage equipment
Buck Hill Farm
1254 Legeer Rd.
Bittinger, Md.
301-245-4617

FOR SALE – Mulch hay, $1/bale. Call evenings 301-334-1572. 13-2.

FOR SALE – Woods lawn mower, 3 pt. hitch, PTO, 6 foot, Model R1308, $325. 301-387-9136. 13-1.

FOR SALE – 460 Farmall farm tractor, wide front end, 6 cyc diesel, $3000 or best offer. 240-367-6908. 12-2.

FOR SALE – Case 5-bottom auto reset plow. Also, straw & mulch hay. 301-334-8510. 12-5.

FOR SALE – Used tractors. 301-746-8116. 12-10.

FOR SALE – Hay for horses & cattle. 301-387-5723. 11-5.

FOR SALE – Mixed hay, approx. 300 bales. 301-729-1854. 11-5.

FOR RENT – Leon rock picker. Call 301-334-4543. 11-3.

FOR LEASE – Fields. Suitable for row crops or hay. 301-895-5395. 10-4.

FOR SALE – Mixed grass round bales of hay, 4'x4'. Call 301-616-2828 evenings. 6-8.

ANTIQUES

FOR SALE – Antique former Western Maryland Railroad 1930s Fairmont motor car. Above average condition, in dry storage for over 50 years. Rare find. Yours for $8500. Call Stuart, 301-334-4894. 11-5.

FURN./CARPET & APPLIANCES

Little Loggy Furniture
Bittiager, MD
301-245-4120
Log Gazebos
Log Furniture & Railings for Log Homes

FOR SALE – 4-pc. maple bedroom set, twin. Very good cond. $200. 301-387-8557. 13-4.

FOR SALE – Rolltop desk, oak, 54" wide. Very nice, $700. 301-501-9220. 12-5.

FOR SALE – 3-piece kitchen set: LP gas range, refrigerator, dishwasher. Bisque color, exc. cond. $600 for set or sold separately. Call anytime. 304-789-6138. 12-2.

FOR SALE – Maytag wringer washers. 301-334-4028. 11-5.

FOR SALE – 2 La-Z-Boy recliners, clean, very good cond. $100 each. 301-533-0572. 13-1.

FOR SALE – Floral couch & chair; mauve, creams & greens; like new; $350. Call from 5 to 8 p.m., appointment only, 301-387-6570. Leave message. 13-2.

FOR SALE – 30" Tappan electric range. Bisque/black color. Digital clock. Works well, exc. cond. $75. Can deliver locally. 301-387-2663.

MISCELLANEOUS

ATTENTION – If you have purchased locally a male English bull dog within the last 2 years, call 240-362-8229. 10-4.

FOR SALE – New Clark pallet jack, $265. Solid oak trim, seconds, very reasonable prices. 301-245-4501. 10-4.

FOR SALE – Custom-built storage buildings & playhouses. 301-895-3688. 10-5.

FOR SALE – Locust posts. 301-616-1625. 7-8.

FOR SALE – Logs. 301-616-1625. 7-8.

Western Maryland Tin Shop

301-334-0670
Licensed & Insured
Authorized dealer for
HAMPTON

MISCELLANEOUS

FOR SALE – Custom oak gun cabinet, 10-gun rack, interior lights, locking doors & drawers. Beautiful, $900 firm. 301-501-9220. 12-5.

FOR SALE – (4) P235/75R15 tires mounted on 6-lug factory aluminum rims, $500. 2004 Chevrolet Colorado hood, OE, $400. Storage platform, receiver mount, motorized, $300. 301-359-3624. 12-3.

FOR SALE – Wire shelves. Heavy-duty. Black. 59x35x62. 48x18x66 on casters. $100 each. 240-321-4554. 12-4.

FOR SALE – 7x16 King Cobra rounded nose box trailer. 7000 GVW, factory wired with lights, AC/heat, insulation & shelves. $5900 or best offer. 301-746-8767. 11-3.

FOR SALE – Phillips Magnavox 50" projection TV, $500 or best offer. 240-321-4713. 11-3.

FOR SALE – Four 2500 gal. water storage tanks. Never used. Original cost $900 each – asking $750 each or best offer. Two 1 hp Gould water pumps. Never used. Please call if interested. 443-802-3734. 11-4.

FOR SALE – Field stone, $100 per ton. 301-616-5911. 11-5.

FOR SALE – Stems & Foster Hawkes Bay ul. plush BT king mattress. New $2000, sell for $1500. 240-321-4713. 11-3.

FOR SALE – Sears wood/coal kidney furnace, excellent for shop or large area, $600. 301-616-2993. 11-4.

FOR SALE – Pool supplies. Fox Triton II sand filter, Fox Whisper Flo 1 hp pump (both used 2 summers), solar reel system with casters, pool ladder. Call 301-334-9519 after 5 p.m. 13-2.

FOR SALE – Garden tiller, Yard Machine, chain driven, 3½ hp, 18" tilling width, like new, $160. 301-533-3232. 13-2.

FOR SALE – Bookshelves. Ikea. 3 white (30x16x72). 2 black (24x11x80). 1 oak (31x11x80). Assembled. $30 each. 240-321-4554. 12-4.

FOR SALE – Serious fishermen! Complete bass & fresh water equipment, complete fly-fishing equipment, all top of the line. Call for details. 301-501-9220. 12-5.

FOR SALE – Pellet stove insert. Harmon 42,000 BTUs. Like new; new auger, new igniter, new sensor. Cost $3500 new – will sell for $2200. Call Don Stemple @ 301-334-9094. 12-3.

CHILD CARE

DAY CARE – 2 shifts. Open 6 a.m. to 11 p.m. Accident or Grantsville Elementary, Beechnut Lane. 301-245-4002. Lic. #11151148. 13-5.

MISCELLANEOUS

FOR SALE – Canon EOS Rebel K2 35mm camera w/ extra zoom lens. Like new, $200. Call 301-334-9522. 13-1.

FOR SALE – Clothing size 6-8. Shoes 8.5 M ladies. Tops, slacks, skirts, coats, Patagonia winter jackets & more. For details, 240-321-4554. 13-3.

FOR SALE – Personal watercraft rack (3 years old). All alum. with protective slider. Built by Lakeside Docks. Over $800 new, $600 or best offer. 240-731-3626. 13-5.

FOR SALE – Black Angus steer. Will haul to the local butcher market. 87¢ per lb. Weighs between 1200 & 1350 lbs. 304-693-7078.

FOR SALE – Nursery stock. Dug trees starting at $8; blue spruce, Norway, white pine, fir, white spruce, Canaan Valley fir & hemlock. Call Jay Rice, 301-533-1919. 13-5.

FOR SALE – Excel hand dryer, wall mounted, for business restroom, like new, only $185. Call Stuart at 301-334-6212. 13-5.

FOR SALE – Reznor space heater, gas fired, Model F50-3, 40,000 BTU, $600. 301-334-8582. 13-5.

FOR SALE – Exercise weight bench. Schwinn 520 multi-bench with 503 lat/low. Extra bars & weight plates. $300. 240-321-4554. 12-4.

FOR SALE – 10 ft. wide vinyl overhead garage doors with hardware, very good cond. New king pillowtop mattress set, reg. $1500, selling for $600; singles $300. Oak bow cupboard, bunk beds, sofa & more. 301-689-8160 12-2.

FOR SALE – Trailer. Heavy-duty. 7'x16'. 13" radial tires with 5-bolt holes. Spare tire. Storage box. Removable sides & tailgate. Fully supported painted bed. Great for 4-wheelers, motorcycles, small cars. $3000. 240-321-4554. 12-4.

FOR SALE – 10x10 white insulated garage door, used less than a year. Like new, $400. 301-616-5807. 12-2.

BAIL BONDS
Prompt Service
301-334-9021

12-2pd

For Sale:
RAILROAD TIES
304-735-5000 days
304-735-5710 evenings

GARAGE SALES

YARD SALE
Saturday, May 30, 9 a.m. to ??
3749 Maryland Highway
Proceeds benefit Vietnam vets
Donations being accepted at the above address.
Call for more information, 301-616-0385
12-2pd

YARD SALE
Fri., May 29, 10-6
Sat., May 30, 8-4
at Brenda's Body Shop/ Fun & Fitness
111 Weber Rd., Oakland
3/31

YARD SALE
To benefit Cherry Glade Mennonite Church building fund
Accident-Bittinger Road
June 5, 8-5
June 6, 8-2
Refreshments & boked goods available 12 3tpd

Multi-Family YARD SALE
Country Club Acres
420 Sam Snead Circle
Friday & Saturday
May 29-30
8 am to 4 pm
13-1tpd

YARD SALE – Sat., May 30, 8:30-2, near Rt. 219 bridge. Take Lakeshore Drive, 6th house on left. Clothing, $5/bag, boys' infant-5 years, men's/women's XL & XXL; household, toys, baby items. 13-1.

YARD SALE – 824 Winter Place, across from Southern Middle; May 28 & 29; 8 to 4. Boy clothing 0-4T; lots of baby supplies, stroller, car seat, swing, etc. Name brand teen clothing size 0-3 (Hollister, American, Aero). Household merchandise, corner computer desks, vacuum, bedding, rugs, gas front-loading dryer, toys, lots of Longaberger baskets, purses & pottery. 13-1.

MULTI-FAMILY YARD SALE – June 4 & 5; 8:30-4:30. Various household items, antiques, boys' clothing size 4/5, adults' clothing & much more. From Broadford Road, turn onto Smith Drive. Turn right onto Matthew Road & house is the first house on the left. 13-2.

GARAGE SALE – May 28, 29, 30 from 9 to ?, Ben DeWitt Road. Ladies' clothing, household items, baby & children's clothing & lots more. Rain or shine. 13-1.

GARAGE SALE – May 28, 29, 30; 9-5; 801 Tamarack, Southern Pines, Mtn. Lake Park. Charming Tails mice, Red Hat clothing & merch., gas heater, pellet stove insert for fireplace, clothing, glassware, Christmas decorations & much more. 13-1.

BIG 5-FAMILY YARD SALE – At 392 Ben DeWitt Rd., look for signs; May 29 & 30. 13-1.

MULTI-FAMILY YARD SALE – June 4 & 5, 9 to 4 at Lewis pavillon, 3 miles past Oakland golf course on Oakland-Sang Run Road. Rain or shine. 13-2.

HUGE YARD SALE – May 30; Blooming Rose Rd., first house on the right after crossing over bridge. Lots of items to pick from; XBox & games, etc. 13-1.

SEMI-ANNUAL YARD, PORCH & TENT SALE – 4807 Hutton Rd., 2 mi. on Rt. 39 from Oakland; June 5 & 6; 9-5. 150+ movies & CDs. Birdhouse collection: dishes, curtains, pictures, figurines, wreath, swag, mirror – you name it! Tons name brand clothing: boys' 10-14, girls' toddler-sz. 12, all sz. women's; pots n' pans; 100+ books, toys, games, puzzles, Hot Wheels; curtains, sink, exercise equip., lots Home Interiors, train sets, telescope, fichus tree, all holiday décor, roaster; picture frames, camera & equip.; 7 ft. cherry dining table & chairs, coffee table & microwave; Goosebumps book series; child's handmade glider/swing + much more! 13-2.

GARAGE SALE – We had to close early last Saturday, so we will be open this Friday, 5/29/09; Kitzmillers, 1052 Smouse Rd. in Pleasant Valley, 9-5. Some new items & reduced prices. 13-1.

GARAGE SALES

MOVING SALE
Saturday, May 30
8 a.m. to noon
115 Kelly Drive
Nest Lick Acres
Off Rt. 219, 3 mi. North of Wal-Mart
EVERYTHING MUST GO!
Furniture, antiques, collectibles, tools, tractor, lawnmower

BENEFIT YARD SALE – Oak Grove Church of the Brethren. Proceeds will fund Guatemalan mission trip. Sat., May 30; 7 a.m. to 1 p.m. Lots of good items. Rain or shine in church pavilion, ¼ mile from 219 on Hoyes Rd. 13-1.

GARAGE SALE – Sat., May 30 only; 8 a.m. to 2 p.m.; 225 Penn Mar Drive, McHenry, next to Aquatic Center. Rain or shine. 13-1.

YARD, BAKE & CHILI DOG SALE – June 4 & 5; Spruce Street, Bayard, W.Va. 13-2.

LARGE YARD SALE – Sat., May 30; 10 a.m. to 5 p.m.; 209 North Second St., Oakland. 13-1.

4-FAMILY GARAGE SALE – Fri. & Sat., May 29 & 30; 208 D St., Mtn. Lake Park, Md.; 8 a.m. - ? Will have matching sofa/love seat, kitchen table with 4 chairs, baby boys' clothing size premie to 2T, baby girls' clothing newborn to 3 months, baby swing, bouncer, baby bedding, ladies' clothing, shoes, handbags, washer & dryer and much more. 13-1.

YARD SALE – June 4, 5 (9-5), June 6 (9-noon); 11 Klotz Rd., Rt. 42, 1 mile north of state police barracks. Rain or shine. 13-2.

YARD SALE – (Multi-family) Housewares, clothing, jewelry, Avon, old cameras, bedding, furniture, macramé, record albums (78, 45, 33⅓) tapes, select scarce used books, paperbacks, early magazines, comics, collectibles, memorabilia, games, stuffed toys, Christian items. New items daily. Thurs. through Sat., May 28-30; Mon. through Wed., June 1-3; 9-5; located at 4167 Maryland Hwy. (Rt. 135). 301-334-4334. Next to Stop & Save Foods. 12-2.

YARD SALE – Thurs. thru Sat., May 21, 22, 23, and May 28, 29, 30 from 9 to 5 at 627 Gravelly Run Rd. Prom gowns, small sizes, $30 each, and household items. 12-2.

GARAGE SALE – May 29, 30; 8 to 4; second house on Doerr Rd., Accident. Mikasa glassware, Pfaltzgraff, Cuisinart steamer, sandwich maker, lamps, pictures; women's clothing, shoes & jewelry; Christmas items & more. 12-2.

ROBERTS' NEW-N-USED – Knickknacks, antiques, toys, tools. Same building as Hopemont Auto Repair, ¾ mile east of Alpine Lake Road, Mon.-Fri., 9-5. 304-789-2352. 12-12.

MULTI-FAMILY YARD SALE – 439 S. 3rd St., Oakland; Thurs., June 4, & Fri., June 5; 9 a.m. to ? Toys (indoor/outdoor/Little People sets/train table), Longaberger pocketbooks, computer desk, sofa, love seat, coffee table, bedroom vanity, hamster cages, household items, Little Tikes desk, maternity clothes, women's clothing (varying sizes), girls' clothes (24 mos., 3T, 8, 10, 12), boys' clothes (2T, 3T, 4T, 5T), VCR tapes, adult/children books, flowerpots, Christmas tree/holiday decorations, basketball hoop, battery operated 4-wheeler, jogging stroller, walker, high chair, dog crate, doghouse, gas grill. 13-2.

GARAGE "YARD" SALE – Rain or shine, 137 Close Road (intersection of Mosser & Bumble Bee roads). A bit of everything! June 4, 5 & 6. 13-2.

YARD SALE – Adult E-Z Ride Regal 3-wheel bike, 39" Wabbitat rabbit cage, new travel gas grill, metal office desk, microwaves, sound activated toys, antique glassware & stoneware, kitchen/household. Lots of good stuff – cheap! Sat., May 30; 8 a.m.-3 p.m.; 3730 Underwood Rd., between the wagon wheels. 13-1.

AUTOMOTIVE

'91 Corvette
Coupe, bright red, 6-speed manual trans., 63,300 miles, garage-kept. Excellent cond.
$8,900 o.b.o.
Call Mike
301-616-7061
13-2tpd

'08 Truck Bed
8 ft., F-250 Super Duty. White. Will fit '97-'09, new take off, complete w/tailgate & lights.
$1,400
304-568-2243
12-2pd

FOR SALE – 1997 Cadillac DeVille. Light metallic brown. Very low miles for age (only 101K). Well cared for, new tires, fully optioned, drives beautifully. Book value $2475 trade-in, $3025 private party, $3946 retail. Will sell for $2995. Call John at 301-616-7549. 13-1.

GARAGE SALES

3-Family
GARAGE SALE
May 28-29-30
8 a.m. to 5 p.m.
Remley residence
2719 Broadford Rd.
Clothes (Old Navy & AE), household items, Christmas Around the World. No junk!
12-2

YARD SALE
June 5-6
8 am - 3 pm
701 Baltimore Ave.
Mtn. Lake Park
13-2tpd

$5 $5 $5 $5 $5 $5
All items $5 or less!
BARN SALE
Fri., June 5, 9-6
Sat., June 6, 9-1
1786 Old Creilin Rd.
(1 mi. off Rt. 39, W. of Oakland)
Small appliances & stands, chair cushions & pillows, bath vanities, canning jars, Currier & Ives dishes, vintage glassware, dolls, clothes, queen sheets, pictures, mirrors, and misc. items.
Also: Antiques & Kirby vacuum, not priced at $5.
12-2

8+ Family YARD SALE
Fri., May 29, 8-4
Sat., May 30, 8-2
Directions:
Broadford Road to Southern Pines, 1st right onto White Pine Circle. 2nd house on right.
Antiques, home decor, baby & teen clothes, linens, toys, furniture, books, Longaberger, and jewelry.
13-1t

13-2t
BIG SIDEWALK SALE
June 4-5-6
10 am - 3 pm
Everything from A-Z
Starting at 25¢!
New clothing
All sizes, $1 - $5
Figurines
50¢ & up
Many items below cost!
Vendors welcome
NEW ITEMS ADDED DAILY
Kay's Korner
Weber Rd.
Next to Little Caesar's
301-334-4866

HEAVY EQUIPMENT

FOR SALE – Caterpillar T50 LP fork lift, a lot of work done for maintenance, $1500. 301-616-5807. 12-2.

AUTOMOTIVE

FOR SALE – 2001 Chrysler Sebring Convertible LX. Dark blue with black top; tan interior; good cond.; 53,500 mi.; 26-28 mpg. Not driven during winter months. AC, PS, PW, PDL, power seat, AM/FM stereo, CD player. $5500. Call Jim, evenings, 301-334-8650. 12-2.

FOR SALE – 6 ft. bed; ft. side, with Chevy bedliner, for a 1999 & newer Chev. pickup. Fair to good. 301-334-9284. 12-2.

FOR SALE – 1994 Jeep Grand Cherokee Laredo, navy blue & gray. Second owner, maintained very well. V8, 100K miles, 4WD. $1500 or best offer. Contact Darryl, 301-613-5208. 12-2.

FOR SALE – 1998 red Mustang, 3.8/V6 with Mustang GT 5 spd trans & rear end. Cold air intake, headers, Flo Master true dual exhaust, short shifter, Pioneer CD player & 12" subs, 700 watt amp, lowered 1¾", 17" chrome rims, Cobra R lights, chin spoiler. $5500. 301-453-3421. 12-2.

FOR SALE – 1964 MGV, dismantled for restoration or parts. Extra new & used parts. $800 or best offer. 301-746-8767. 11-3.

FOR SALE – 1994 Isuzu NGR, cab & chassis, 6 cyl turbo diesel, auto trans, PS; 18,000 GVW. Runs well, no rust, nice truck. $9500. Call Stuart, 301-334-4894. 11-5.

FOR SALE – 1996 International tk., Low Pro 4700, cab & chassis, 444 E diesel V8, 5 spd, AC; 21,400 GVW; 50 gal. fuel tank, tinted glass, HD radiator, block heater. Nice Southern rust-free tk. Only $12,500. Call Stuart, 301-334-4894. 11-5.

FOR SALE – 2004 Chevy 2500 V8 single cab with 8 foot bed. 81,000 miles. $11,500. Call 301-616-7548. 10-5.

FOR SALE – 1977 Corvette. Almost ready for paint. Over $3500 in new parts. $3500 takes all. Call 301-616-5244. 10-5.

FOR SALE – 2003 Chevy 1500 V6 single cab with 8 foot bed. 29,000 miles. $9900. Call 301-616-7548. 10-5.

FOR SALE – 1994 Dodge Dakota with camper top. Low mileage, new transmission, runs well. Minor body work needed. $2500 or best offer. Call 301-533-0040 for more information. 10-5.

FOR SALE – 1998 Subaru Legacy Outback, fully loaded, power everything, MD insp., custom audio system. $4000 or best offer. Must sell. Call 301-616-1521. 9-tfn.

FOR SALE – 2006 Ford F-150. 4 door, 80K miles, fully loaded, good cond. $15,000. 301-616-5353.

FOR SALE – 1993 Nissan Pathfinder. 4WD, 6 cyl. As is $700 or best offer. Phone 301-334-8387 after 6 p.m. 13-tfn.

FOR SALE – 1999 Pontiac Grand Prix. 182K highway miles, but drives like it's brand new. Black, AM/FM/CD, alloy wheels, cruise, keyless entry, power driver seat, power windows, spoiler, steering wheel audio controls, and was just thoroughly shopped ($700) with new plugs, wires, fluids and window motors. Just $2850. Call John at 301-616-7549. 13-1.

FOR SALE – Cap for short-bed truck. ARE, dark brown, front slide window & screened side windows, single handle rear hatch. 7 ft. long x 6 ft. wide x 22 inches high. $200. 301-387-6739. 13-2.

FOR SALE – 2005 Chrysler Pacifica AWD. Only 34K miles, 1 owner, all-wheel-drive, light brown, towing package, power seats, windows, locks & mirrors. 2-zone temp. control. Book value $11,658 private party, $13,019 retail. Asking $11,500. Call John at 301-616-7549. 13-1.

FOR SALE – 1983 Suburban. 23,644 actual miles. 350 engine, 4 spd trans, 4WD. One owner, garage kept, very nice. $8500. Call Stuart at 301-334-6212. 13-5.

FOR SALE – 1999 Miata high-performance convertible. Only 42K original miles, dark green, 1 owner, 5 spd. In 2003, car was upgraded with Jackson racing Supercharger, performance headers, performance exhaust, 16" altoy wheels & great tires (total cost over $7000). Still street legal & passed MD inspection. Book value without upgrades is $5193 private party. $6245 retail. Asking $6995. Call John at 301-616-7549. 13-1.

RECREATION

FOR SALE
'07 Honda 400 EX
Good Shape, Runs Great!
$4,000
240-321-3650

— FOR SALE —
Jet ski ramp
with crank. $500
443-340-9100
12-2tpd

—For Sale—
2001 Sea Doo GTXRFI
Perfect condition. With trailer. $3,300
443-340-9100
12-2tpd

12-2tpd
2005 HD Road King Custom
EFI, Vance & Hines pipes, detachable windscreen and backrest. Many extras. Black. Only 6K mi.
$14,000 o.b.o.
301-616-8068

FOR SALE – 2005 Harley-Davidson Ultra Classic. Over $3000 in accessories; 17K miles. Asking $16,500. Ph. 301-616-6879 or 304-379-1123. 13-3.

FOR SALE – (2) 1980 Panther electric start snowmobiles. 304-748-5848. 13-2.

FOR SALE – 2 ATVs: Kawasaki Brute 650, 4x4 1, 1 black & 1 silver. Only 13 hrs./winches, 2007, $5500 each. 16' tandem trailer, $1000. 302-270-2533. 13-2.

FOR SALE – 2005 Harley-Davidson Road King. Black cherry/black hard bags. Many extras. 1742 miles. $13,500. Call 301-334-1182. 13-2.

FOR SALE – Brand new travel trailer. 29½ ft. Cougar by Keystone. Large push out, lots of cabinets, 2 TVs, Onan generator. Price negotiable. 301-616-0169. 13-5.

FOR SALE – Motorcycle. Suzuki M109. 2007. White. 1000 miles. Garage kept. Extras: windshield, passenger seat, tank cover, roll bars, service manual. $9500. 240-321-4554. 12-4.

FOR SALE – 1982 Yamaha Virago 750. Runs well. $1200. Call 301-895-3395 after 5 p.m. 12-2.

FOR SALE – Suzuki Intruder 1400, $3000. Yamaha Maxim 1100, $1500. Suzuki Boulevard 650, $3500. 301-616-5081. 12-3.

FOR SALE – 1997 Dutchman pop-up camper, garage kept, sleeps 6. Air, furnace, fridge, stove, commode, shower, hot water heater. Mint, garage kept, $3500. 301-616-5807. 12-2.

FOR SALE – 2000 Suzuki Bandit 1200S: 1200cc inline 4, "sport tourer, gentleman's express." 100 hp, 70 ft. lbs. torque over a 4000 rpm spread. 16K mi., mature owner. $3000. Call 301-334-8449 x171 M-F days; 301-533-0210 after 7 p.m. or weekends. 12-tfn.

FOR SALE – 2007 camo Honda Rancher 4x4 ATV. 65 miles, brand new, $5000 or best offer. 240-321-6309. 12-2.

FOR SALE – 2007 Yamaha Virago 250, black cherry red, 75 mpg, 2000 miles. Like new! $3200. 301-334-1382. 12-4.

FOR SALE – 2005 Suzuki RMV 450 dirt bike. After market exhaust. Good cond. $3000 or best offer. 301-616-6124. 12-2.

FOR SALE – Suzuki 4-wheeler, 4x4, 200 miles. Will trade for small pickup or travel trailer. 2003 Harley-Davidson Anniversary Softail Springer, loaded; $14,500. 301-895-4264. 12-5.

FOR SALE – 2005 Suzuki Z-400. Exc. cond. 301-501-1137. 11-4.

FOR SALE – 2005 Jayco 29 ft. BHS Jayflight travel trailer. 1 slide-out, fully equipped. Exc. cond. $11,000. 301-387-7649. Leave message if no answer. 11-4.

E-Z-GO – Golf carts, gas or electric, customizable options. Knepper Farm & Outdoor Equipment, Berlin, Pa. Call 814-483-0108; www.kneppers.net. 11-5.

FOR SALE – 2006 Yamaha YZ250S dirt bike in good cond. $3200. Call 301-746-8619 or 304-276-0281. 10-5.

FOR SALE – 2002 Kawasaki KX250, rebuilt. New plastic, Pro Circuit exhaust, suspension, tires & many extras. $3000 or best offer. Call 301-616-5218. 10-4.

MDDC CLASSIFIED AD NETWORK

APARTMENTS FOR RENT

5 bd. 3 ba. HUD Home $205/mo! More 1-5 bd. Foreclosures from $199/mo! Never Rent Again! For Listings 800-585-3617 ext. T297

AUCTIONS

1790's restored home on 403+ mountain view acres, Forest, VA. 223+ acres (9 tracts) Forest, VA. Auctions June 6, 10 & 11am www.counts auctions.com 800-780-2991 (VAAF93)

AUCTION - WATERFRONT LOTS on Smith Mountain Lake. Saturday, June 6 at Noon. 21 lots in prestigious development around the lake plus a 9+ acre development tract. Great opportunity to buy lakefront property at your price! See details at www.woltz.com/647. Woltz & Associates, Inc., Real Estate Brokers & Auctioneers (VA321), Roanoke, VA. Call 800-551-3588 for a brochure.

AUTOMOBILE DONATION

DONATE VEHICLE. Receive $1000 GROCERY COUPONS. Your Choice. NOAH'S ARC, NO KILL Animal Shelters. Advanced Veterinary Treatments. Free Towing, IRS TAX DEDUCTION. Non-runners 1-866-912-GIVE

DONATE YOUR VEHICLE. RECEIVE FREE VACATION VOUCHER. UNITED BREAST CANCER FOUNDATION. Free Mammograms. Breast Cancer. Info www.ubcf.info FREE Towing, Tax Deductible, Non-Runners Accepted. 1-888-468-5964

BOATS FOR SALE

LOOKING FOR A BOAT? Huge Sale! May 25th - June 7th. Big Savings on New & Used Boats. Prices are so low they will sink the competion. Riverside Marine White Marsh 800-448-6872 or Annapolis 800-996-8444 www.riversidemarine.com

CAMPGROUNDS

Lake Somerset Camp Ground, Maryland Eastern Shore. Leave your RV on site all year. $1300 includes water, electric & sewage. Call for brochure 410-957-1888 or 410-957-9897.

HELP WANTED

Part-time home-based Internet business. Earn $550 - $1000/month or more. Flexible hours. Training provided. No selling required. FREE details. www.K738.com

CARS FOR SALE

Honda Civic '99 $1000! More Cars from $500! Hondas/Toyotas/Chevys etc. For Listings call 800-585-3563 ext L391

LOTS & ACREAGE

SMITHFIELD, VA - JAMES RIVER ACCESS 4+ acres $109,900. Beautifully wooded building site, lots of privacy, close to dock area. Sewer/water. Ready to build. Riverfronts also available. Call now 866-764-5238, x1998

Timber Co. Liquidation 140 +/- Acres/Streams $196,284. Perfect mix of woods, streams & mtn meadows. Teeming w/deer, turkey, bear. Paved rd frontage, ready to use now. Owner Financing. Call 1-877-526-3764

MEDICAL SUPPLIES

NEW FEATHER-WEIGHT MOTORIZED WHEELCHAIRS At No Cost To You If Eligible!!! We Come To You! ENK Mobile Medical 1-800-693-8896

MISCELLANEOUS

INCREASE YOUR EARNINGS IN 2009 by Advertising in 116 newspapers across Maryland, Delaware and DC, you can reach over 2.5 million households every week for only $495. For more information contact us at 410-721-4000 x19 or visit our website www.mddcpress.com

AIRLINES ARE HIRING - Train for high paying Aviation Maintenance Career. FAA approved program. Financial aid if qualified - Job placement assistance. CALL Aviation Institute of Maintenance (888) 349-5387

MOUNTAIN PROPERTY

NEW! Log Home Sale on 20+ acres $196,400. Ready to finish includes large sitting porch, romantic loft & full basement. Beautiful mtn top ridge w/large park like hardwoods. Easy terms. Call owner 1-800-888-1262

25 Mile Views! 20 AC - $96,300. Nice mix of pines & hardwoods w/ private river access & mtn/ valley views. Long rd frontage, utilities avail. Under 2 hours DC. Ask about our unbeatable financing! Call 1-800-888-1262

PET SUPPLIES

GET A HANDLE ON FLEA-TICK CONTROL COSTS!! Ask for Happy Jack (R) Kennel Spot. Quicker kill. Lasts longer. Costs less. At Southern States. www.happyjackinc.com

POOLS

AAA POOLS! Warehouse Clearance on leftover '08 Pools! HUGE 31 X19' w/sundeck, fence, filter, ladders ONLY $980! (install opt/extra) 100% FINANCING! Call for 3-Day installation! 1-866-237-2217 www.sapphirepools.biz

REAL ESTATE

STIMULUS PACKAGE! Log home package with lake lot from $69,900 while supplies last! Located 2 hrs from DC, 1 hr from Fredericksburg and Richmond. (888)510-4888

TAX SERVICES

IRS TAX DEBT KEEPING YOU AWAKE? Local CPA firm resolves all Federal and State tax problems for individuals and businesses. US Tax Resolutions, P.A. 877-477-1108

VACATION RENTALS

A Celtic Weekend Deep Creek Lake, MD - Long & Foster Resort Rentals. Book now for the 22nd Annual Highland Festival, June 5-7. It's a weekend of music, dance, athletics and Celtic Dogs! Lakefront, lake access, mountain homes, condos & townhomes. Bring the clan - up to 30% off week-long rates*! *restrictions apply. 800-336-7303 www.DeepCreekResort.com

OCEAN CITY, MARYLAND Best selection of affordable rentals. Full/ partial weeks. Call for FREE brochure. Open daily. Holiday Real Estate 1-800-638-2102. Online reservations www.holidayoc.com

The Maryland-Delaware-D.C. (MDDC) Classified Ad Network currently has 81 participating newspapers in its network - a circulation of over 1.4 million. To learn more about advertising with the MDDC, call *The Republican* at 301-334-3963.

LAWN/GAROEN LAWN/GARDEN

TOP SOIL
Screened & Dry
Delivery Available
301-334-1269
Evenings, please!
4/2-10/22

For Sale:
Fill Dirt
Screened Top Soil
304-735-5000 days
12-2tpd 304-735-5710 evenings

FOR SALE – Lawn roller, 5 ft., fillable drum, $75. 301-387-9136. 13-1.

FOR SALE – 10½ hp Briggs & Stratton engine for lawn tractor. 301-245-4372. 12-2.

FOR SALE – JD 330 diesel riding mower, 46" deck. Ready to mow. Asking $1750. 301-334-1281 or 240-321-1858. 12-3.

FOR SALE – 955 JD tractor, 4WD, cab, heater, AC, wipers, lights, front load bucket, low hours. Very nice. $22,500. 301-334-4894. 10-5.

FOR SALE – Zero turn mowers, Hustler. First & oldest zero-turn in the world. Commercial & residential. Priced hundreds to thousands below MSRP. Also, we have 2003 E-Z-Go golf carts, electric/gas. Hopkins Garage, Rt. 28, Old Cold Storage Bldg., Romney, W.Va. Call 304-822-3879. 9-5.

FOR SALE – Garden tiller, Yard Machine, chain driven, 3½ hp, 18" tilling width, like new, $160. 301-533-3232. 13-2.

FREE WOOD SKIDS
when available
108 S. Second St.
Oakland
The Republican
301-334-3963

BOATS

FOR RENT – Dock slip on main part of lake. 301-616-4811. 6-10.

FOR SALE – 14 ft. aluminum flat bottom boat, $200. 301-616-2253. 13-2.

FOR SALE – Boat lifts. Keep your boat out of the water & keep your bottom clean. Shore Station for 25 ft. boat, with wheels, $1300. Shore Station for up to 24 ft. boat, with wheels, $900. Lift that works by air, up to 25 ft. boat, attaches to the dock, $1200. 301-466-3343 or 301-387-4743. 13-3.

FOR SALE – 1995 23 ft. Hurricane, 225 hp Mariner, exc. cond., bimini top, full cover plus extras, with Magic Tilt alum. trailer; $11,500. 16 ft. red indian River canoe, new cond., with paddles, $425. 301-337-6898. 13-3.

FOR SALE – (2) 2004 Polaris waverunners, 3-seaters, with reverse, low hours, $7500. 301-616-1309, 301-616-5524. 13-2.

FOR SALE – 2000 Kayot S240 deck boat (not a pontoon). 24 ft. length. Exc. cond. with only 130 hours of use. Aggressive style & deep-V hull provides a performance ride & sport boat responsiveness. This full windshield model deck boat can do it all. Powered by a Merc 250 hp efi i/O with Bravo iii drive w/dual stainless props. Safety rated for 14 passengers with plenty of storage under the seats & in-deck storage locker. Convenient galley with sink & access to cooler & trash receptacle. Large lighted enclosed compartment/changing room on port side. Forward & aft boarding ladders. Forward & aft tables for roomy dining. Sunbrella bimini top. A 2005 Load-Rite tandem trailer (hull length 23'-25', capacity 5800 lbs.) included. $22,500 firm. 304-692-6602. 13-3.

FOR SALE – 2007 Yamaha VX cruiser jet ski, practically new, engine time less than 50 hrs. includes trailer & PWC ramp. Available this weekend only. Only $6250. 240-351-8320. 13-1.

FOR SALE – 23 ft. Donzi. Fastest boat on Deep Creek Lake; 80 plus miles per hour. Red, just painted. Stainless windshield, satellite radio. Engine rebuilt by Linginfelter. $18,000. includes boat lift & trailer. 301-466-3343, 301-387-4743. 13-3.

FOR SALE – Canoe. Pac-Canoe 150. Red. Folding. 15 ft. 2-person. Currently assembled. Seats. Paddle. Excellent. New $2000, sell $500. 240-321-4554. 12-4.

FOR RENT – Docks on Deep Creek. includes level picnic area. Weekly, monthly or seasonal. McHenry Cove & main lake. Seasonal rates starting @ $800. 412-999-4800, jmcdonnell@trupar.com.12-2.

FOR SALE – 1966 boat. 15 ft. fiberglass with 1967 Cox trailer. No motor. $200 or best offer. 240-367-6908. 12-2.

BOATS

FOR SALE – 1978 4 hp Evinrude boat motor, short shaft. Exc. cond. With gas line & tank. $450 or best offer. 240-367-6908. 12-2.

FOR SALE – 1986 14' flat bottom boat with 1999 Kara trailer, 2-seat, anchor & 3 hp trolling motor. $750 or best offer. 240-367-6908. 12-2.

FOR SALE – Kayak. 2007 Perception Prodigy 10' EXP & fiberglass paddle. SS Tour T4 220cm. $500. 240-321-4554. 12-4.

FOR SALE – Dock, U-shaped, Follansbee. Good cond. $2000 or best offer. 202-425-3694. 11-5.

FOR SALE – 1999 20' Bayliner Capri/5 liter Merc Cruiser. Fast & powerful. Bow rider/seats 8. New cover. Beautiful boat & trailer. $14,000. 301-501-9334. 11-4.

FOR SALE – Type A wood dock with barrels. Good cond. $1000. 301-926-6115. 11-6.

FOR RENT – Seasonal & transient boat slip rental for 2009 season. Storage garages also available. Call McHenry Cove Marine LLC, 410-580-1995, x224. 11-5.

FOR SALE – Carpeted pontoon dock. 9'x16'. Also includes 26' walkway. Rubber bumpers around perimeter. Dock in good shape. Steel pontoons painted every year with protective paint. includes transport trailer (not licensed). $1200. 412-913-3546, 412-788-2845. 11-4.

FOR SALE – Trolling motor. Minn Kota RT55 Riptide. Transom mount. Hand control. White. Excellent. Used once. $250. 240-321-4554. 12-4.

FOR SALE – 1986 Wellcraft 19' bow rider, 160 hp MerCruiser i/O engine & boots. Totally rebuilt 2007. Very clean. $3500. Must sell. 301-387-4917. 12-3.

FOR SALE – 1999 Stratus Vindicator 473, 17 ft. fiberglass bass boat, 150 hp Evinrude outboard, less than 50 hours, color teal, matching trailer. Garage kept, mint cond. $10,000. 301-616-5807. 12-2.

FOR SALE – 1983 15 hp Johnson boat motor. Exc. cond. With gas line & tank. $750 or best offer. 240-367-6908. 12-2.

FOR SALE – 18' 1996 Glastron GS-185, trailer, garage kept, $6500. (2) 2003 Polaris Virage PWCs, double trailer, garage kept, $4200. 301-359-3624. 12-3.

FOR SALE – 2004 16½' Bennington pontoon fishing boat. Canvas enclosure with windows & screens. Captain's chair, bench, 3 swivel seats. Console & bench storage, live well, Load-Rite trailer. Also, trolling motor, fish finder & 6 life jackets. $4500. 301-245-4236. 12-4.

FOR SALE – 1973 Glastron 15 ft. fiberglass boat with 1973 Moody trailer, with 50 hp Evinrude motor. $2000 or best offer. 240-367-6908. 12-2.

Try our Want Ads. They Pay.

BOATS

FOR RENT – Aluminum boat slip, Harvey's Peninsula. Parking on site. $1500 for season. 412-897-8565. 12-2.

BOAT STORAGE

FOR RENT – indoor storage facility. 10'x30' units for boats, autos, household furniture, etc. All welcome. 24-hour access. Also available, outside boat storage. Please call 301-501-5500 anytime. 10-5.

FOR RENT

FOR RENT – 4 BR farmhouse on 5 acres in Cranesville area. No indoor pets. Available June 1. $600/mo. plus sec. dep. Ref. required. Util. not included. Call after 6 p.m. 301-387-9052. 12-2.

FOR RENT – House, 2/3 BR, 2 BA, with garage, Glendale Road, $875 monthly. Offlake Rentals, 301-387-8060. 12-4.

FOR RENT – Deep Creek & lakefront 2 BR apartment, fully or partially furnished, kitchen & full bath, woodstove. Second level with private entrance & parking. Use of dock & lake. $750/month plus security deposit. 410-527-1709. 12-4.

WANTED TO RENT – Professional couple, no children, no pets, no smoking seeking to lease 3 or 4 BR house, 2 BA within 15-mile radius of Deep Creek or Oakland, Md. Call 609-571-5990. 12-2.

FOR RENT – Mobile home, Old Morgantown Road West, Friendsville. Positively no animals! 301-746-5480. 12-5.

FOR RENT – Large renovated 2 BR, 1 BA cottage. 1300+ sq. ft. with hardwood floors, updated kitchen & appliances. Full unfinished walk-out basement for recreation or storage. Large detached 2+ car garage & large ½-acre yard. House is within walking distance of everything in town: library, post office, grocery store, park & the river are all only 2 blocks away. The house is only 2 minutes to I-68, 15 min. to Deep Creek Lake & 30 min. from Morgantown, Oakland or Cumberland. Pets okay with additional deposit & monthly fee. $750/month plus utilities. 301-461-1794. 12-2.

FOR RENT – 2 BR apartment, all utilities paid, Terra Alta. 304-698-7354. 11-3.

FOR RENT – 1 BR apartment in McHenry. Washer, dryer, stove, refrigerator, water & sewerage included. Lake view. Nonsmoking, no pets. Lease, sec. dep. & ref. required. $475/month. 301-616-6488. 13-2.

FOR RENT – 1 BR apartment & 2 BR apartment in Mtn. Lake Park. No smokers, no pets. 301-533-0482. 13-5.

FOR RENT – Furnished apartment, 1 BR, Friendsville. Nonsmoking, no pets. $500/month. Security deposit required. 301-746-5445. 13-5.

FOR RENT – 3 BR, 1 BA upstairs apartment. Located in Oakland. includes washer & dryer. No smoking. No pets. $550/mo. + sec. dep. Ref. required. Util. not included. 301-616-3830. 13-2.

FOR RENT – Trailer space near Accident. 301-746-6417. 13-5.

FOR RENT – House close to Oakland, no more than 2 people. Must be responsible & must have 2 rental references each. No pets. $525 plus deposit. 301-387-9346. 13-5.

FOR RENT – Mtn. Lake Park, rental with garage, $500/month. Call 301-707-8602, 301-268-8896. 13-5.

FOR RENT – 2 BR apartment in Grantsville, third-floor unit, $500/month plus sec. dep. & ref. Some util. included. No pets. 301-746-5778. 13-5.

FOR RENT – Garrett & Alleg. counties apartments. Sec. dep. & refs. required. 301-895-3250. 13-5.

FOR RENT – 3 BR, 3 BA house with garage & dock slip. Long-term lease. $1350/month + utilities. 301-501-1958. 12-4.

FOR RENT – 4 BR home on Mt. Zion Rd. in Swanton, minutes from Jennings Randolph Lake. Large yard, full basement, wraparound porch. $700 plus security deposit. 715-823-6135. 12-2.

FOR RENT – Private rooms for rent. Shared living room, bathroom, kitchen & dining room. ½-acre yard, off-street parking. Walk 2 blocks to downtown Oakland. 301-387-5976, PMS. 12-2.

FOR RENT – Village of Wisp, 3 BR, 3 BA. Beautifully furnished, lake access, day dock, hot tub. Long- or short-term lease. $950. Security deposit required. 443-690-4440. 12-4.

FOR RENT

The Republican newspaper
"We are pledged to the letter and spirit of U.S. policy for the achievement of equal housing opportunity throughout the nation. We encourage and support an affirmative advertising and marketing program in which there are no barriers to obtaining housing because of race, color, religion, sex, or national origin."

FOR RENT – Luxurious 2 BR, complete security, AC, downtown Oakland. $500/month plus utilities. Contact 301-334-3826. 9-5.

FOR RENT – Bloomington apartments, 2 BR, refrigerator & stove and some utilities included. Clean, nice & quiet. 301-616-3931. 9-5.

FOR RENT – Or lease purchase: single family home on Gravelly Run Rd., McHenry. 4 BR, 1½ BA. Newly updated paint & carpet. Outdoor storage shed. 5 minutes from all the lake/skiing action & Garrett College. $850 rent & $725 deposit. Util. additional. Ref. & background check required. Smoke-free & no pets, please. 301-501-7131. 9-5.

FOR RENT – 3 BR, 2 BA rancher at Trader's Landing next to Brenda's Pizzeria. Available now. Nicely furnished. Washer/dryer. Trash pickup, cable, snowplowing included. $900/month plus phone & electric. Deposit & references required. No pets. 12-month lease. Please call Steve at 301-387-4199. 11-4.

FOR RENT – First floor 2 BR apt. in quiet, historic district of Oakland. All appliances, including microwave & ice maker. Washer/dryer hookup & storage in basement. Carpeted throughout. Tile bath. Off-street parking. Comfortable gas/hot water heat, controlled by you, is included in rent. $650 for 1 & $25 for each additional person. Leave message. 301-334-1741. 11-3.

FOR RENT – 1 BR apt. in Grantsville, 2nd floor. $450/month plus sec. dep. Most util. included. No pets. 301-746-5778. 11-5.

FOR RENT – Small 2 BR house, Terra Alta. 304-698-7354. 11-3.

FOR RENT – 2 BR, 1 BA house with loft, full basement. Fully furnished, with pellet stove. Small kitchen & living room. One small pet allowed & smoking. Ref. & sec. dep. required, $800 plus util. Located on Green Glade Road. Call 301-387-4057 after 4 p.m. 10-5.

FOR RENT – Mobile home close to lake & Wisp. Exc. cond. 2 BR, 2 BA, garden tub room, laundry room with washer/dryer hookup, large living room, kitchen, closed-in large porch, nice yard, central air, electric heat. $600/month, sec. dep. same, plus util. No pets. Rental ref. required. 301-387-5046. 10-5.

FOR RENT – indoor storage facility. 10'x30' units for boats, autos, household furniture, etc. All welcome. 24-hour access. Also available, outside boat storage. Please call 301-501-5500 anytime. 10-5.

FOR RENT – 1 BR apartment in Grantsville, second floor unit. Most util. included. No pets. $425/month plus sec. dep. 301-746-5778. 9-5.

FOR RENT – 2 BR trailer, Accident, Md. Utilities included + basic cable, $650. Sec. dep. required. 301-501-4404. 9-5.

FOR RENT – Small apartment on Bumble Bee Rd., single person only. Call 301-501-6976. 9-5.

FOR RENT – 3 BR house in McHenry, $750/month plus utilities. Contact Sam Housley at Legacy Home Corp., 301-387-8451 or 301-616-5855. 9-5.

FOR RENT – 2 BR apt., Deer Park, Md. Must be Section 8 approved. 301-387-6976. 9-5.

FOR RENT – Accident, Md., 1 BR apartment, unfurnished, with separate living room & kitchen. Utilities included plus basic cable. No dogs. $515. 301-501-4404. 12-5.

FOR RENT – House, northern Garrett. Country setting, 3 acres w/stream. 3 BR, 3 BA, appliances, office, finished basement, oil & wood heat, central air. $875/month plus util. Ref. & sec. dep. required. Call 301-501-3283. 12-2.

FOR RENT – House. Ben DeWitt Rd. 3 BR split level, 3 BA. Gas heat. Available June 1. $750/month. Call 804-639-9297 or cell 804-687-3577. 12-6.

FOR RENT – 2 BR apartment, McHenry. Utilities included. $650. Call 301-746-8849. 12-5.

REAL ESTATE REAL ESTATE

12-tf
FOR SALE
207 Orchid St., Oakland, Md.
Well-maintained brick home, 3 BR, 2½ BA, in quiet neighborhood. Close to hospital, shopping, & schools. Large finished basement. Hardwood floors and 3 fireplaces. Priced well below market...$250,000
Financing available
301-616-0790 or 301-334-1813

SEARCH FOR – Homes online, compliments of John Macy, Long & Foster, at www.deepcreeklake.blz. 10-5.

LOTS & ACREAGE

FOR SALE – Nice lot at Alpine Lake, $13K or best offer. 301-616-0215. 13-2.

FOR SALE – Full 1-acre semi-secluded wooded lot with views in the town of Accident. Public water & sewer and trash pick-up. Driveway, power, water, sewer & phone are already to lot. $39,900. 301-616-7548. 13-5.

FOR SALE – Building lot in Yough Mountain Resort. Perked. 1.8 acres. Corner lot. Close to river & located on accessible road. Views of Wisp. Only 15 minutes from McHenry. Newly renovated community center. Great area for off-road 4-wheeling & snowmobiling. Surveyed. $25,000. 240-321-4554. 12-4.

FOR SALE – 15½ acres, field for volleyball/skeet shooting/large garden or picnics. Woods great for 4-wheeling/horses & camping. Close to lake activities, 2 miles off Rt. 135 on Rt. 38. $85,000. 301-387-5777. 12-2.

FOR SALE – Building lot, Mtn. Lake Park, Wheeling Court Ave., ⅓ acre. $24,000 or best offer. 301-616-8495. 11-4.

FOR SALE – 8 building lots at Alpine Lake Resort. $28,000 for all or $4000 each. 410-370-7395. 11-5.

FOR SALE – 9.8 acres; sewer & electric on site; $104,000. 304-754-5431. 11-4.

FOR SALE – Southern Pines Lot #50, .52 acre, Pin Oak Circle. $45,000 or best offer. 618-283-3323. 10-5.

FOR RENT

FOR RENT – Oakland. Downtown. Spacious, clean, safe, quiet. Walk to town events, churches. Private laundry. Lg. relaxing porches. Efficiency $450 + util. Larger units $525 + util. & up avail. Nonpet. Nonsmoking. Lease. 610-620-4576. 8-8.

11-6t
HOUSE FOR RENT
5 BR, 1½ BA
Only house on working farm in Oakland city limits.
Available June 6
$1,200/mo.
Sec. Dep. No pets.
References required
301-334-1567

FOR RENT
Lake View.
1 BR w/loft condo
Fully furnished. W/D. Cable & water incl. Security deposit & references required. No Smoking
$700/mo.
410-935-9447

AVAILABLE FOR IMMEDIATE OCCUPANCY
• Townhome at Lakeland Estates - 3 BR, 2 BA. View of the lake. Fully furnished. 1-car garage. No pets. $1,000 + util.
All homes require a Security Deposit
COLDWELL BANKER
DEEP CREEK REALTY
Each Office is Independently Owned and Operated
Please Call
Coldwell Banker
Deep Creek Realty
Ask for Markell
301-387-6187
1-800-769-5300
24439 Garrett Hwy.
Suite 101
McHenry, MD 21541

— FOR SALE —
66-Acre Farm
near Red House, Md.
Asking $12,000/ac.
Will consider splitting.
301-616-0638
13-4t

BARN FOR SALE
971 Shady Deli Rd.
Oakland
3 steel buildings
12 stalls
10'x12'
16'x50' lobby
60'x120' arena
3.8 acres included
3 paddocks
$70,000
301-533-3225
12-2tpd

FOR SALE – Custom built 4 BR, 2½ BA home on 23 wooded acres in Bittinger. 2800 sq. ft. of finished living space w/office & a 2-car garage. Home has upgraded finishes & custom cabinetry. $499,000. Please call 301-616-7548. 13-5.

FOR SALE – Move-in ready farmhouse. 3 BR, 1½ BA, partially finished basement, full unfinished attic, 2 heating systems, 2.5 acres in eastern Garrett Co. Private/serene. $199,000. 301-268-3752. 13-2.

FOR SALE – House. Old Crellin Road, 2 miles off Rt. 39 (3 miles from Oakland). 4 BR, 2 BA, finished basement, 2-car attached garage, 24x36 storage building, 24x30 shop with heated floors. Paved driveway, pond & orchard. 3+ acres. New energy efficient appliances. Recently remodeled. $245,000. 301-616-1309, 301-616-5524. 13-2.

FOR SALE – Beautiful cedar house with tremendous views of Accident valley on 3.24 acres. 3800 sq. ft. of finished living space, plus full unfinished day lighted basement & attached 3-car garage. House has many upgrades & is fully furnished making it perfect for a vacation getaway or a permanent home. $539,000. 301-616-7548. 13-5.

WANTED – One- to ten-acre lot near or about New Germany/Savage River State Forest. Would consider older home/cabin on property. Call Chris Rose, 1-800-677-7887, ext. 327. 12-5.

FOR SALE – Charming & beautiful 3 BR, 3 BA home on 1 acre. Open main level with cathedral ceiling & hardwood floors, living room with electric fireplace, dining room & kitchen with updated appliances & island with granite & 52-bottle wine refrigerator. Two 12x14 BR & full BA. Laundry off kitchen. Upper level 19x17 master suite with cathedral ceilings, large walk-in closet & full BA. Finished lower level with ground level door, slate pool table, wet bar, fireplace & full BA. Wrap-around deck with hot tub. One-car attached garage with extra storage. Abuts 360 acres of nature reserve, which offers the peace & quiet only nature can provide. Home is being sold furnished. Separate storage shed. Low taxes. Immaculate. $349,000. 301-501-7082 (leave message). 10-4.

FOR SALE – By owner. 33 acres; 4 BR, 3 BA home; 30'x40' detached building; 20'x24' pavilion. Call for details. Will separate. 301-895-4264. 11-5.

FOR SALE – 2 BR cabin, built in 2005, fully furnished, 1-acre lot. $224,900. 304-754-5431. 11-4.

FOR SALE – Or for rent: 4 BR house in Gormania, W.Va. $45,000 or rent $450/month. 301-334-2549. 10-4.

FOR SALE – Log home on 73 acres; 15 minutes south of Breezewood, Pa., & 15 minutes north of Hancock, Md. $950,000. 717-294-6167; http://www.frontiernet.net/~billkasey/Index.html. 10-4.

Visit The Republican Website at www.therepublicannews.com

REAL ESTATE REAL ESTATE

$195 Listings
- Place your home onto the Multi List, Realtor.com, Homesdatabase.com, and many Real Estate websites
- Listing Service helps homeowners sell for a lower cost
- No further mandatory fees

Real Estate Broker & Mortgage lender in-house
Offlake Realty & Rentals
301-387-8060
11-4T

FOR SALE – 4/5 BR on 5½ acres, partially remodeled basement, tongue & groove throughout. Large yard, 28' above ground pool, paved driveway, 2½ acres fenced for horses, small barn. Close to lake, 2 miles from Rt. 135 on Rt. 38. $125,000. Additional acreage available. 301-387-5777. 12-2.

FOR SALE – 26x52 manufactured home on 1 acre. 3 BR, 2 BA. 1386 sq. ft. AC, 12x32 deck. 24x40 garage with loft. Storage shed. 137 Close Rd., off Mosser Rd., McHenry. Motivated seller moving out of area. 301-334-2208. 12-2.

FOR SALE – Waterfront home by owner. 3 BR, 3 full BA, 5-car garage, 2+ acres on large mountain lake, W.Va. $450,000. For info, see www.owners.com/DDD0683 or call 304-693-7360.

12-8tpd — For Sale —
NEW HOME W/DOCK SLIP
Penn Mar Estates
3 BR, 2 BA,
many upgrades,
large deck,
views of the lake.
301-387-0107
703-475-2066

FOR SALE
13-2t
17921 Garrett Hwy.
Oakland
1.32 acres, zoned LR, needs work.
(GA7045324)
$73,500
220 Shenandoah Ave.
Loch Lynn
3 BR, 1+ BA, corner lot.
(GA7026868)
REDUCED: $73,700
12063 National Pike
Grantsville
Rancher, 2-car garage
(GA7053155)
$89,900
31379 Garrett Hwy.
Accident
3 BR, 3½ BA, 1.16 acres
(GA6966738)
$125,000
22620 Garrett Hwy.
McHenry
LAKE VIEW, over 1 acre.
(GA6995452)
REDUCED: $250,000
Julian Agency Real Estate
301-777-3292 1-800-957-3898

COMMERCIAL PROP. COMMERCIAL PROP.

NEW OFFICE SPACE FOR LEASE
300-600 Sq. Ft.
Located at intersection of Memorial Drive and Dawson Avenue in Oakland.
High speed internet available.
Call 301-533-0040 (for more info.)
40-tf

FOR RENT
Grantsville Shopping Plaza
— 1,200 sq. ft. & 600 sq. ft. —
443-297-9016

COMMERCIAL PROPERTY FOR LEASE
2 acres of commercial property for lease in McHenry, with 3,348 sq. ft. building w/office, kitchen, & bath.
301-746-6312
13-4t

FOR RENT – Commercial storefront, 253 North 3rd St., beside Fox's Pizza. Unit space is approximately 24'x76'. Call for more information. 301-616-4553. 12-5.

MOBILE HOMES

FOR SALE – 1987 Fleetwood 14x74 mobile home. 3 BR, 2 BA, fireplace, dishwasher, stove, refrigerator, washer/dryer, new water heater. Must be moved. $12,000. 301-387-2426.

FOR SALE – 12'x40' mobile home, good for hunting cabin, $200. Must be moved. 301-334-1253. 12-2.

INSURANCE

Erie Insurance
KIGHT'S INSURANCE
110 S. Second St.
Oakland, MD
301-334-3968

RESTAURANT FOR RENT
Oakland area.
Fully furnished.
301-334-4105
301-854-2537
13-2t

OFFICE/ WAREHOUSE SPACE FOR RENT
Cement floor, lighted, automatic overhead door (20'w x 12½'h).
Approx. 700 sq. ft.
$300/mo.
301-616-0169
3 may

FOR RENT – Office space fronting Garrett Highway at Wal-Mart entrance. Private entrance. Newly renovated. Contact Custer Realty & Auction, 301-334-4876 or 301-616-4876. 13-5.

FOR RENT – Retail/office space across from Wal-Mart, 1200-4000 sq. ft. 301-387-5982. 10-5.

FOR RENT – Storefront/office space in town of Friendsville. $325/month, utilities included. 301-746-5778. 9-5.

FOR RENT – Prime professional office space, best location at Deep Creek Lake near 219 bridge. Large office space/parking. Best visibility in area. 301-387-6748. 9-5.

FOR RENT – Or sale: warehouse space in Accident, Md. Low as 25¢ per square foot. 301-616-0018. 9-5.

FOR RENT – Office/retail, McHenry/Deep Creek Lake. 301-387-5982. 10-5.

INSURANCE

Hershberger Insurance
* Auto * Home * Farm
* Church * Life * Business
301-895-5161
141 Main Street, Grantsville, MD 21536
24-hour service on the web at
www.hershbergerinsurance.com

LAWN CARE SERVICES

LAWN SERVICE
301-387-2084
Leave Message
SENIOR & VETERAN DISCOUNTS

SONLIGHT LAWN SERVICE – Call 301-334-2549 or 301-334-8548. 12-2.

CALHOUN'S LAWN CARE SERVICE – Mowing, trimming, lawn repair, raking & more! 6 days a week. 301-334-9795 or 301-533-6232.

Garrett Lawn Service
LOW, LOW RATES
Mowing/Trimming/Full Lawn Service
Friendly and Dependable
Call 301-501-1808
($10 OFF with this ad) 12-4bpd

Mountain View Services
TOTAL YEAR ROUND PROPERTY MAINTENANCE
COMMERCIAL * RESIDENTIAL
COMPETITIVE PRICES
CALL NOW!!!
SPRING CLEAN-UP
LAWN CARE & MUCH MORE
SNOW PLOWING
301-616-0928

PICK-NICK Lawn Services
Mowing • Trimming • Yard Clean-up
• Mulching • Skidsteer Service
Now accepting large estates up to 8 acres
Nicholas Pickrel - Owner/Operator
301-501-1724 or 301-387-4182

DeWitt's Lawn Service
Mulch — Pressure Washing
301-387-9329
• Lawn Mowing • Spring & Fall Cleanups
• SHORE LINE EROSION WALLS
• BUILDING LOTS CLEARED
• Storm Damaged Tree Removal
• Driveways Installed

FREE
WOOD SKIDS AND INK BARRELS
when available
The Republican
301-334-3963

FUELS

Mahoning Outdoor Furnaces
"The national way to heat."
Free Delivery
Call for a FREE QUOTE.
301-707-2166

FOR SALE – Firewood. Seasoned. 16-24" length. Oak. 240-321-4554. 12-4.

FIREWOOD – Sold by the cord or ½ cord. Selective Inc., 301-334-0971. 12-5.

FOR SALE – D&R's Firewood. 301-387-0342. 12-5.

FOR SALE – Firewood. 301-616-1625. 7-8.

Tired of cutting firewood?
• Coal/wood
• Cast iron shaker grates
• Firebrick-lined
• Ash pan
• Safe & clean way to heat
CALL FOR MORE DETAILS
New Tech Heating Systems, LLC
301-616-2580

CLEANING SERVICES

WILL DO – Offering professional residential cleaning services. Trustworthy & dependable. Call for a free estimate. 301-616-9799. 12-4.

THE DUST FAIRY – Reliable housecleaning services. Reasonable rates & great references. Call today for a free estimate! 301-334-2407, leave message; 901-387-9850, cell #. 11-8.

CLEANING SERVICES – Kela would love to make your home fresh and sparkling clean. Sorry, year-round work only. Great references. 301-533-0098. 10-4.

SERVICES

PAINTING – Interior/exterior. Free estimates. Quality work. 301-533-6700. 12-5.

PAINT & PAPER – Will do painting & wallpapering, residential or commercial. References available. Please contact Loretta Stoner or Jessica Paugh. Licensed & Insured. 301-334-9782 or 301-616-0541. 10-4.

SERVICES

DEWITT'S PRESSURE WASHING SERVICE – Docks, siding, decks, gutters, etc. We do it for less. For an estimate, call 240-522-3073.

SURFACE SOLUTIONS LLC – Flooring design & installation: ceramic tile, hardwood, laminate, hardwood refinishing. Call Chet, 304-813-0895; email: surfacesolutions45@yahoo.com. 6-8.

SERVICES – Lic. # 11290004. Need backhoe, excavator or dozer work? Call Steve! No job too small. Septic systems, drains, yards, stumps, foundations, footers, driveways. 301-616-0129 or 301-334-1135. 3-24.

Sleepy Hollow Landscaping
We do lawn care, mowing, weedeating, mulching, spring & fall cleanup.
Call Bill or Teresa
301-746-5940
12-4bpd

WINDOW Expressions
Custom Draperies
Blinds • Shades
Bedcoverings & Accessories
Free In-Home Shopping Service
HunterDouglas window fashions
Duette® Honeycomb shades
Silhouette® window shading
Luminette®
Country Woods® Classics®
Decor®
Patty Zimmerman, Consultant
301-689-9009
1-800-427-7900
38 Broadway,
Frostburg, MD
Mon.-Fri., 10 a.m. - 5 p.m.
Saturday by appointment only

FOUR WINDS LANDSCAPE CONSTRUCTION
CERTIFIED RETAINING WALL & PAVER INSTALL
FLAGSTONE, STONE WALLS, FIREPLACES
DECKS, PLANTS, MULCH, & MORE...
FREE ESTIMATES
LICENSED & INSURED 301-533-6005
WWW.FOURWINDSLANDSCAPE.COM

Tressler Builders, LLC
Mtn. Lake Park, Md.
• Kitchen & Bathroom Makeovers
• Siding, Soffit & Facia • Trim Work
• Tile & Wood Flooring Installation
• Custom Built Stair Systems
FREE ESTIMATES
MHIC #19727 941-979-7877 MHBR #942

MICHAEL R. STEFAN, LLC
29 YEARS' EXPERIENCE MASONRY
CONCRETE • CONCRETE OVERLAY
BLOCK • BRICK • STONE
LICENSED & INSURED
HOME: 301-746-4555
CELL: 301-501-7090
MICHAELRSTEFANLLC@HUGHES.NET 6-sept 3

DRK BUILDERS
& Home Improvement
"Helping Build Your Dreams"
304-698-7303
MHIC #95124
Donald Knotts, Owner

SERVICES

WILL DO – Professional tree cutting/lot clearing. 25 years' experience, fully insured. Free estimates. 240-321-1266. 10-4.

MASONRY WORK WANTED – Do basements, foundations, pour floors, flues, fireplaces. Do all kinds of block, brick, stone & concrete jobs. Call Butler Masonry, 1-301-387-5669. 10-5.

WILL DO – Cleaning of excess clutter, belongings or items no longer wanted. Can help you sort or you sort & have ready to haul. Will haul just about anything. Free estimates. Reasonable rates. Fully insured. 240-321-1266 or 301-616-0813. 10-4.

SEAMSTRESS SERVICES – Hems, alterations, new items, drapes, curtains, etc. Call Karen at 301-334-4498. 12-5.

WILL DO – Stump removal by machine. Reasonable rates. 240-321-1266 or 301-616-0813. 10-4.

PRESSURE WASHING, MOWING & SKID STEER SERVICES – Commercial & residential. Curtain drains, culverts, leaf & brush removal, grading, hauling, backhoe, backfilling & related services. Free estimates. Senior discounts. Fully insured. Rick, 301-387-8348 or 301-616-1050. 10-5.

H&J Masonry
All types of masonry construction
301-334-3415
301-616-3415

Res./Comm. Int./Ext. — Lic. & Ins. MHIC #85608
PAINTING
& Pressure Washing
Cedar/Logs • Aluminum
Deck Care • Masonry
Caulking • Wallpaper Removal
Waterproofing • Wood Finishes
301-387-8545
Swanton

CANVAS CREATIONS
• Boat Covers
• Awnings
Anything Canvas
301-387-4192

BEAR CREEK LANDSCAPE DESIGN
• Design & Installation
• Patios, Walkways, & Walls
• Complete Lawn Maintainance
• Mulch, Topsoil, & Stone
• Light Grading & Soil Prep
301-746-5408
licensed and insured
MDHIC # 125203

D&M Stone
Wide variety of landscaping stones available
Delivery Available
301-453-3200

Humberson Excavating
• Site preparation
• Road building
• Foundations
Loader, backhoe, dozer, dump truck
— Free estimates —
301-387-4013
301-387-5858
301-387-2501

Bryan Gardner BGC Construction — MHIC# 79758
Additions, Decks, Remodeling, Kitchens, Bathrooms, Windows, Siding, Hardwood, Laminate Flooring, Ceramic Tile, Interior Painting
"No Job Too Small"
Bryan Gardner, Owner
139 Pullin Hollow Rd.
Grantsville, MD 21536
H-301-746-6348
C-301-616-1639

John DeWitt
Property Services, LLC
Deep Creek Lake, MD 21541
"Enjoy the lake. Let us do the work."
• Power Washing & Staining • Painting
Drywall Repairs • Plumbing • Electrical
• Window & Door Repairs • Deck Repair
• Screen Repair • Gutter Cleaning
Cell: 301-616-5729 • Fax: 301-387-2550
Licensed and Insured • References

SERVICES

WILL DO – Stone retaining walls. 301-746-5781.

WILL DO – Experienced mason for hire – brick, block, stone, concrete. 301-616-0215. 13-2.

WILL DO – Home repairs, roofing, painting, decks, windows, floors. Free estimates. 240-321-5869. MHIC #99748. 13-2.

SEAMLESS GUTTERS – Leaf Relief® covers, cleaning & repair. Prompt, courteous service. Call Gutter Tech Enterprises. 301-334-3376, 301-533-1053. 13-5.

SERVICES

WILL DO – Hauling. Across town or across country. Motorcycles, furniture, ATVs, small sports cars or ???. You call and we haul. 240-321-4554 or 941-587-6030. 12-4.

SEWING SERVICES – Alterations & repairs. Dresses, pants, etc. Curtains & sewing projects. Reasonable rates. Call Pam, 301-334-3938. 10-4.

WPA Construction, Inc.
For All Your Construction Needs
New Building • Additions • Concrete Work
Complete Excavation Services
Free Estimates - Fully Insured & Licensed
Contact Owner/Operator
David Murphy
724-570-9543

Don Bologh — **ACE APPLIANCE REPAIR** Since 1990 — Servicing Most Brands
• Gas & Electric Ranges
• Major Appliances
washers, dryers, refrigerators, and dishwashers
Warranty Authorized Service Provider For:
• Frigidaire • Sub-Zero/Wolf
• Electrolux • Samsung
• LG • GE
• Whirlpool (KitchenAid, Maytag, Jenn-Air)
PROMPT FRIENDLY SERVICE
Swanton, Md. • 240-321-1025

S.E. GREEN PLUMBING & HEATING
Residential/Commercial
New Construction • Service & Repair
Water pumps • Water heaters • Boilers
• Emergency Service (Never an overtime charge for a plumbing or heating emergency)
• Lifetime warranty on all water heater replacements
Steve Green • 301-334-2323
301-501-7817
Over 25 years' experience
MD Master Plumber 18983

Sunnyside Painting
Interior and Exterior
Painting and Staining
Pressure Washing
Painter John
301-501-0043
Licensed and Insured

Frazee Excavating, Inc.
• Emergency Repairs
• Site Preps • Demolition
• Reclamation • Roads
• Land Clearing
Licensed & Insured in MD & WV
MD Lic 126410 • WV043527
304-290-4477

KNOX SERVICES, LLC
Owned & Operated by James Knox Jr.
301-616-8839 (cell) • 301-387-7269 (Home)
• Home Checks • Home & Yard Services
• Lot Clearing • General Maintenance
• Snow Removal • Pressure Washing
81 Butler Drive, McHenry, MD 21541

BUENA VISTA Contracting, LLC — Home Remodeling and Additions
Visit our website or contact us for a complete list of services:
www.BuenaVistaContracting.com
Info@BuenaVistaContracting.com • 301-387-7880
Licensed, Bonded, Insured MHIC#95248
Free Estimates
Hourly Rates Available

SHARPLESS BUILDERS
MHIC 81637
FREE Estimates — Fair Prices
NOW ACCEPTING
All types of projects
• Remodeling • Additions
• New Construction
Over 30 yrs' experience
Owned & Operated by
Rick Sharpless and Family
301-387-2673

SERVICES

Mtn. Top Cycles
For all your Harley Davidson Service & Repair Needs
Competitive Prices • Quality Work
Call Billy Simmons, Technician
301-533-0112 or 330-978-6933 (cell)

GutterTech SEAMLESS GUTTERS
NOW INSTALLING:
Seamless Half Round Systems
COMMERCIAL & RESIDENTIAL
Gutter Covers • Clean-Out & Repairs
Call For Your Free Estimate
301-334-3376 • Oakland, Md.
(No Sunday calls)

SOJOURN MOVERS
Oakland's First & Finest
Professional Household & Office Moving Service!
Free Estimates
In business since 1993 "Thanks for the opportunity to serve you."
Local and Long Distance
Stan DeWitt
Phone: 301-334-6211

Bear Creek Woodworks
• Furniture Repair & Restoration
• Chair Caning
Richard L. Pullen Phone: 301-746-6336

Since 1930 — **BRENNEMAN WELL DRILLING, INC.** — 37-tf
GROUNDWATER SPECIALISTS
PUMPS
REPAIRS
GEOTHERMAL
OFFICE 301-746-8666
FAX 301-895-DRIL
Providing & Protecting America's Groundwater
www.brennemanwelldrilling.com

Storm Damage • Lot Clearing • Snow Removal
Firewood • Lawn Care • Custom Skid Steer Services
BUSTER'S
Brush, Stump & Tree Removal
Insured
Free Estimates
301-334-9784 • Cell 301-616-9784 10-tf

MEADOW MOUNTAIN WORKS
Seamless Aluminum Gutter
We use high quality .032 gauge seamless aluminum gutter
20 COLORS AVAILABLE
LEAF GUTTER GUARD
FREE ESTIMATES
LOCALLY OWNED & OPERATED
301-334-1160

Carroll Harvey Contracting
409 I St., Mtn. Lake Park
Now Taking Spring Projects!
• Roofs - Time for a new roof? We install shingle roofs with a 1 yr. leak-free guarantee.
• Decks & Porches - Custom designed for your summer enjoyment.
• Siding - We install maintenance-free vinyl, cedar, and many other types of siding.
• Windows & Doors - Vinyl or Andersen Woodwright replacement windows.
• Garages - Let us build one just the right size for you.
• We also do: Custom stairways, trimwork, painting, laminate floors, remodeling, and more!
Call TODAY for a FREE Estimate
301-334-6156
MHIC #77327
Bonded • Insured
Courteous, Professional Service

FRIENDSVILLE NEWS

BLOOMING ROSE CHURCH OF THE BRETHREN

The Blooming Rose Church will host the Brotherhood on Tuesday, June 9 at 6:30 p.m.

FRIENDSVILLE UNITED METHODIST CHURCH

There will be a youth lock-in at the parsonage this Saturday, May 30, beginning at 7 p.m.

The Fifth Sunday Service will be held at Friendsville United Methodist Church on Sunday, May 31, at 11 a.m. There will be no morning worship at the other two churches in the charge.

There will be a covered-dish charge-wide picnic at Friendsville Community Park on Friday, June 19. The time will be posted when available.

The Friendsville United Methodist Church will host Vacation Bible School June 22-26 beginning at 9 a.m. each morning.

LAUREL RUN CHURCH OF GOD

Bible School will be held at the Laurel Run Church of God from June 29 through July 3, 9 a.m. to noon each day. The theme this year is "Crocodile Dock." For more information, persons may telephone Sandra Rodeheaver at 301-245-4380.

GRACE LUTHERAN CHURCH

There will be no church services held this Sunday, May 31, at Grace Lutheran Church since it is the fifth Sunday of the month. There will be a joint parish Pentecost worship service at St. John's in the Cove that morning. Adult Bible study will begin at 9 a.m., and a pot-luck fellowship dinner will follow the 10 a.m. worship service.

CEMETERY MEETING

There will be a meeting for the Web Chapel Cemetery at Web Chapel held Friday, June 5, at 7 p.m. All are welcome to attend.

BIRTHDAY WISHES

Pearle Bittner will be celebrating her 90th birthday on Saturday, May 30. Cards can be sent to her at 613 Water Street, Friendsville, MD 21531.

UMBEL MEMORIAL AWARDS

The winners of the annual Tim Umbel Memorial Scholarships were Thomas Holtschneider and Megan Wiley. Two students from Northern High School are selected each year to receive the scholarship which is in memory of Tim Umbel, who was also a NHS graduate. The scholarship is funded by donations and through the collection of aluminum cans by his mother, Mary Ann Umbel. Cans are continuously being collected by Mary Ann, and those interested in contributing are asked to contact her

LIBRARY NEWS

Upcoming library events include: June 1 through Aug. 8, weekly Treasure Hunt for age 2 through grade 2; Monday, June 1, 6:30 p.m., kickoff for Scrapbooking for Children, grades 3 through age 12; and Wednesday, June 3, 6:30 p.m., Journaling for Teens.

Those participating in scrapbooking and journaling will receive a free scrapbook or journal after completing two activities. Those who are interested in participating but cannot be there for the kickoff are invited to stop in anytime during June or July.

TOWN NEWS

Persons are asked to remove all old Christmas decorations from the Steele Cemetery.

Residents are asked to keep grass clippings out of the town streets, as they can clog the storm drains.

The next mayor and town council meeting is scheduled for next Monday, June 1, beginning at 7 p.m.

The next Community Legacy Committee meeting is scheduled for next Thursday, June 4, in Town Hall, beginning at 7:00 p.m.

Persons wanting to rent a pavilion in Friendsville Community Park are asked to telephone Alice Spear at 301-746-5639.

ON A PERSONAL NOTE
by Lucretia Sines

A benefit spaghetti dinner was recently held for my husband Kenny to help with medical expenses after being diagnosed with prostate cancer. The benefit was held at the Northern Garrett Rescue Squad building in Friendsville and was given by the Northern Garrett auxiliary and squad members.

The dinner was well attended by lots of Garrett Countians, and we would like to thank everyone for the outstanding support. It was of great encouragement to see the many people who detoured away from their busy schedules just to come and support the event and to provide many well wishes and words of kindness and encouragement to my husband during this tough time. It was also surprising to see all the people attending who themselves have had a struggle with cancer, either recently or in the past.

We had no idea what fear cancer can create until we experienced it first hand. Kenny has always been a hard worker, strong, and never sick, and to one day be told that you have cancer is an extreme shock, especially when there were no symptoms. It certainly brings back the realization that no matter how much a person wants to be "in charge" of life, we are not the ones in control at all.

Kenny found his cancer through a simple blood test that led to a biopsy that was positive, so we want to encourage all males of at least age 50 to get the simple blood test, called a PSA, because prostate cancer can be curable if caught early enough.

Kenny is healing nicely, and life is getting back to normal. We will never be able to express our gratitude to everyone, but we would really like to thank all who helped with the dinner and those who participated in any way to help make it such a success. It was greatly appreciated by us, and your kindness will never be forgotten. God bless you all!

FLAG PRESENTED BY WOODMEN OF THE WORLD – Woodmen of the World Lodge 45 in Friendsville recently presented a Maryland flag with a stand and pole to the Friendsville Mayor and Town Council during a council meeting. From left are council members Marguerite Hayhurst, Frani Grove, and Terri Peterson, mayor Schlosnagle, lodge member Mary Frantz, and council members Lois Kahl and Julia Sines.

G'ville Senior Center To Offer Exercise Classes

The Grantsville Senior Center will be offering a stability ball exercise class on Tuesdays and Thursdays beginning June 2, from 10:30 to 11 a.m.

Adults 55 and older are invited and encouraged to attend. Suzanne Carley will be teaching the class. The class is free of charge, and participants are asked to wear comfortable clothes.

For more information, persons may contact Lois Ford at 301-895-5818.

Subscribe to *The Republican*.

Farmers & Contractors
Now is the time to get your
RADIATORS CLEANED AND RECONDITIONED
Garrett Automotive
301-387-6148

A HEALTHY MOUTH FOR YOUR BABY

The American Academy of Pediatric Dentistry recommends a child's first exam be at 12 months of age. Call our office today to give your child the healthy start he or she deserves.
Garrett County Health Dept. Dental Care Center
301-334-7660 or 301-895-3111, ext. 7660

Pine Grove Church of the Brethren
Revival
May 31 thru June 3
Beginning Sunday morning at Worship Service at 11:00 a.m. and each evening at 7:00 p.m.
Pastor, Evangelist Bruce Craig from Dayton, Ohio
There will be special music each evening.
Pastor Donald Matthews cordially invites everyone to attend.
The church is located on Oakland Sang Run Road

William A. Saltysiak
General Practice of Law
24 years of Trial Experience
DWI & Criminal Defense
Divorce & Family Law
Personal Injury —Civil Litigation
301-334-0900 · 323 E. Oak Street, Oakland, MD

got disability?®
get your benefits!
Social Security Disability
Short/Long Term Disability (Private and ERISA)
State and Federal Disability
Long-Term Care
Life Insurance Claims
Ulkind & Shea
The Disability Benefits Law Firm
801 Roeder Road, Suite 550
Silver Spring, MD 20910
To learn more about us and our work, call
301-495-6665
www.disabilitybenefitslawfirm.com

Deer Park Auto
424 Edgewood Drive, Deer Park, MD 21550
301-334-9321
MARYLAND INSPECTIONS
• CARS & TRUCKS UP TO 10,000 LB GVW
• TRAILERS UP TO 20 FEET IN LENGTH
• MOTORCYCLES & 3 WHEELED VEHICLES
Complete Mechanical Repair
Foreign & Domestic Vehicles
• Major & Minor Mechanical Repairs
• Tune-Ups & Brake Jobs
• Routine Maintenance
• Computerized Diagnostics
• Air Conditioning Service
OPEN Monday – Friday 8:30 am – 4:30 pm Closed Weekends
We Accept Used Car Warranties

ONE DAY ONLY!!!
SCRUB SALE!!
Uniform City
IS COMING TO YOU!
DISCOUNT PRICES
GARRETT COUNTY MEMORIAL HOSPITAL
Located in the Main Lobby
When: Tuesday, June 2
Time: 7 a.m. – 4 p.m.
Sponsord By: Loar Auxiliary
Cash • Check • Visa • Master Card • Payroll Deduction Available

LONG & FOSTER REALTORS
LONG & FOSTER®
longandfoster.com
REAL ESTATE • MORTGAGES • TITLE • INSURANCE

www.DeepCreekResort.com
Free Resort Properties Seminar every Thursday starting at 10AM at our office

Lake Residential

GA7034670 - $1,295,000
• Log home on level lot in Deep Creek Highlands
• 3 living areas w/ high-end upgrades
• Walkway leads to lake area w/ picnic cabana & dock slip
www.LNF.com/GA7034670

GA7012702 - $849,900
• Great location on the mountain overlooking the lake area
• Beautiful Mountaineer Log Home w/ plenty of space
• 6BR's, lg. kitchen 2 dining areas, 2 family rooms & more
www.LNF.com/GA7012702

GA7020668 - $649,000
• This home soars high above the silver blue waters of DCL
• 5BR /3BA home is great for any season
• The view will convince you that this is the perfect home
www.LNF.com/GA7020668

GA7048510 - $549,000
• Low maintenance, energy efficient home
• Many green features in this Waterfront Greens home
• Lake access home w/ spacious floor plan & storage
www.LNF.com/GA7048510

GA7054958 - $325,000
• Views of Deep Creek Lake from several rooms
• Minutes from Wisp Resort & Deep Creek
• Perfect year-round or vacation home
www.LNF.com/GA7054958

GA7049208 - $285,000
• Coveted B unit in Will-O-The-Wisp w/dock slip
• Lakefront condo w/ spectacular lake views
• Indoor pool, sandy beach, fitness room & more
www.LNF.com/GA7049208

GA7052664 - $1,190,000
• Custom built residence overlooking Deep Creek Lake
• All the high-end details you could want
• Gourmet kitchen w/ granite & 6-burner stove
www.LNF.com/GA7052664

GA7036214 - $829,000
• Designer log home in a wooded setting w/ Type A dock
• Split-lakefront home has hand-carved logs (some w/ wildlife)
• Located close to DCL State Park & Meadow Mt. Run
www.LNF.com/GA7036214

GA6963260 - $593,356
• Well maintained Don Nemith-built home
• Premium 1.17 acre landscaped lot
• Paved driveway & 2-car attached garage
www.LNF.com/GA6963260

GA6887712 - $448,900
• 3BR custom home w/ energy efficient HVAC system
• 3-car garage w/ workshop
• Maintenance free siding, paved drive & much more
www.LNF.com/GA6867712

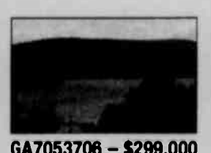
GA7053706 – $299,000
• Great Value in this Roman Ridge duplex
• Unobstructed views of Deep Creek Lake
• Instant income, established vacation rental
www.LNF.com/GA7053706

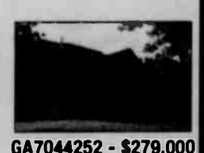
GA7044252 - $279,000
GA7044263 - $189,000
GA7044272 - $189,000
GA7044271 - $175,000
GA7022417 - $269,900
GA7044271 - $149,500
• Beautiful Silver Tree Suites – resort w/marina on site

Northern Garrett County Residential

GA7017442 - $385,500
• 6 wooded acres minutes from Deep Creek
• 4256 sq ft home w/open floor plan
• Huge country kitchen: wood burning fireplace
www.LNF.com/GA7017442

GA7023312 - $299,000
• 5BR home w/ basement on 10.6 acres w/view
• Property has storage shed & detached garage
• 2 story, 30x40 barn w/ water & electric
www.LNF.com/GA7023312

GA6985377 - $299,000
• 3BR home w/ front porch & back deck
• Heated 25'x22' garage w/upper level storage
• 10 acres w/ stream 20 minutes from Deep Creek
www.LNF.com/GA6985377

GA7012093 - $199,900
• Private & wooded w/access to Bear Creek
• Recently renovated 2BR cabin on 14 acres
• Large 30x16 storage shed/workshop
www.LNF.com/GA7012093

Southern Garrett County Residential

GA7028001 - $799,999
• Country Estate between Deep Creek & Oakland
• Maintenance free brick home on 6.5 acres
• 3600 sq ft, spacious rooms & 1-level living
www.LNF.com/GA7028001

GA7021649 - $499,900
• Charming Cape Cod on almost 5 acres
• Spacious interior w/ views from almost every room
• 12 acres of common grounds w/ private lake
www.LNF.com/GA7021649

GA7050048 - $279,000
• 3BR/2BA Cape Cod on 5 private level acres
• 2-car attached garage w/ overhead storage
• Detached 40x52 metal pole building w/ water & elec
www.LNF.com/GA7050048

GA7013533 - $255,000
• New Construction! Spacious end unit townhouse
• 3BR/3BA living w/ maintenance free exterior
• Walking distance of downtown Oakland
www.LNF.com/GA7013533

LEADING REAL ESTATE COMPANIES OF THE WORLD
www.deepcreekresort.com
23789 Garrett Highway, McHenry, MD 21541
800-336-5253 • 301-387-4700

ENOCH PRATT LIBRARY MD12 31/2999
400 CATHEDRAL ST

BALTIMORE MD 21201-4401
**********AUTO**3-DIGIT 212
27R24EP

Vol. #132, Issue #14

PER COPY 70¢

The Republican

ESTABLISHED 1877

PRINTED ON RECYCLED PAPER

Garrett County, Maryland • Thursday, June 4, 2009 • www.therepublicannews.com

WHY ARE ROBINS' EGGS BLUE? The robin is certainly not blue. Not one blue feather. But her eggs are lovely little gems the color of a summer sky. No answers were offered online, although the question has apparently stumped people for ages. One scientist even experimented with painting various eggs different colors, which had no effect on predators. So it is not related to safety. Indeed, the color seems to jump out to anyone passing by, at least to the human eye. It is a mystery yet unsolved, which makes it perhaps all the more fun to ponder. These tiny twins of springtime were found in a bush at an Underwood Road, Oakland, property. Photo by Melodee Hill.

365 To Graduate From NHS And SHS On Sunday

A total of 365 seniors will graduate from Northern and Southern high schools this Sunday, with Southern's graduation slated for 1 p.m. and Northern's ceremony scheduled for 4 p.m.

It was noted by superintendent Dr. Wendell Teets that all 151 NHS seniors and all 214 SHS seniors met the Maryland School Assessment (MSA) requirements to graduate. As of this past week, several students were completing community service graduation requirements, and some were studying to receive passing grades on their finals.

"Garrett County is one of only eight or nine counties in Maryland to have all seniors complete the MSAs with passing scores," noted Teets.

Southern High will hold its awards assembly this evening beginning at 7 p.m. Northern High presented awards and scholarships at an evening ceremony last week. Next week's issue of *The Republican* will feature the *Senior Edition*, which will include details on both NHS and SHS graduation and awards events.

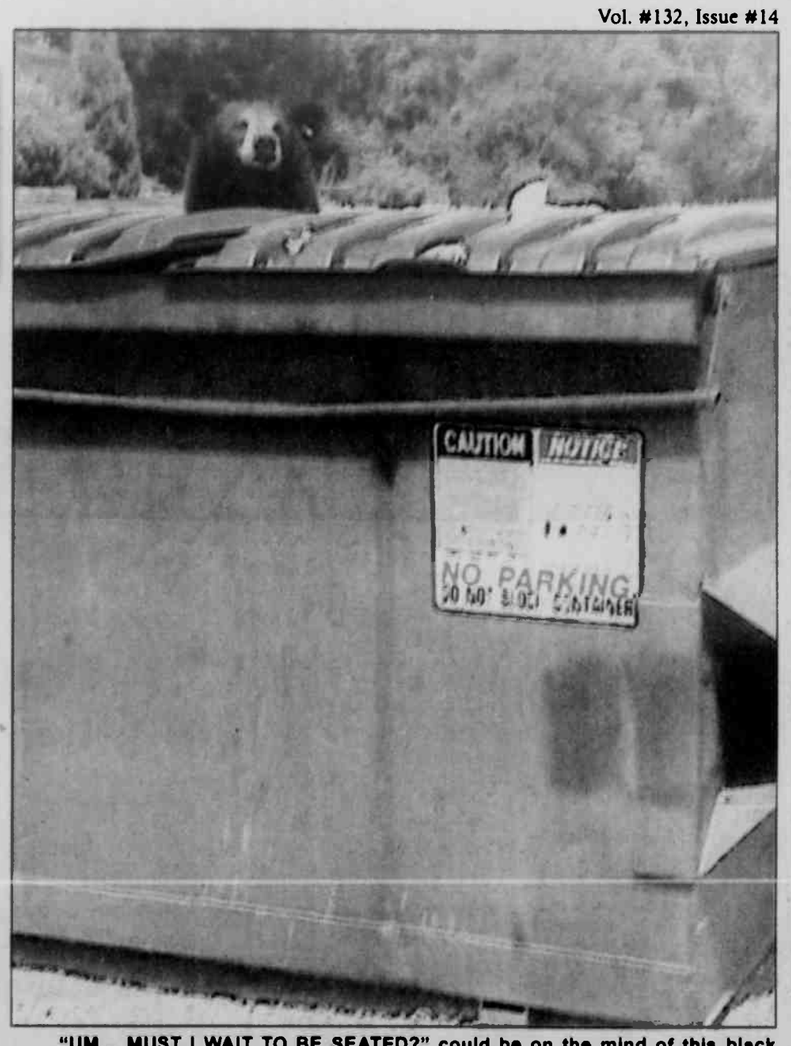

"UM... MUST I WAIT TO BE SEATED?" could be on the mind of this black bruin who showed up in the parking lot of Jearbryo'e Casual Dining Restaurant along Bumble Bee Road in McHenry this past week, apparently in search of a free msal. People are reminded to not intentionally lure bears with food, as their behavior is relatively unpredictable. Oenerally, a shout and/or the clapping of one's hands will send them on their way; however, females are often accompanied by cubs at this time of year, so humans should be aware of that and keep their distance while enjoying their presence. This photo was taken by Scott Sisler, Foster Road.

First Redneck Dayz Slated At Broadford Park

Plans are being finalized for the first Redneck Dayz, which is scheduled for Saturday, June 20, at Broadford Park.

Mark Marucci, representing the Oakland-Mtn. Lake Park Lions Club, said that the day will include a variety of events and "fun for the entire family," including the Official Redneck Games, the Redneck Regatta, individual games, live musical entertainment, a massive yard sale, and lots of food items and beverages.

The park gates will open at 7 a.m., and admission cost will be $2 per carload.

The Official Redneck Games, slated to begin around noon, will include a tractor pull, a sani-pot race, a four-legged race, and a NASCAR pit crew race, with four-person teams competing for a grand prize of a 19-foot fiberglass boat with motor and trailer. The entry fee is $50 per team.

The Redneck Regatta, Marucci explained, is for "anything that floats – ex-

Continued on Page A-15

Three Arrested By NTF On Possession And Distribution Of Heroin Charges

Three people were arrested by the Garrett County Narcotics Task Force following a search and seizure warrant served on a Corona Bayard Road residence. All three were charged with controlled dangerous substance violations.

Guy Daniel Miller, 23, Heather Renee Nazelrod, 21, both of Oakland, and Andrew James Prins, 22, Swanton, were all reportedly found in possession of heroin. Police recovered a quantity of heroin, marijuana, and paraphernalia from the residence. Also seized was a 2004 Toyota Matrix and $189 in U.S. currency.

Miller is charged with distribution of heroin, possession with intent to distribute heroin, possession of heroin, possession of marijuana, maintaining a common nuisance, and possession of CDS paraphernalia. He is currently being held at the Garrett County Jail without bond.

Nazelrod is charged with possession of heroin, possession of marijuana, possession of CDS paraphernalia, and maintaining a common nuisance. She was taken to the Garrett County Jail on $250,000 bond.

Prins was charged with possession of heroin and possession of CDS paraphernalia. He was released on his own recognizance by the District Court commissioner.

MSP Investigating ATV Stolen From Residential Garage

Maryland State Police are investigating the theft of an ATV from the Keyser's Ridge/Rt. 40 area of Grantsville sometime between the hours of 8 p.m. Tuesday and 6 a.m. Wednesday.

Unknown suspect(s) reportedly entered the garage of a Keyser's Ridge residence and stole a red 1998 Honda TRX 300 Fourtrax 4x4 ATV. Investigation determined that the four-wheeler had been pushed from the garage to the road in front of the residence and then loaded into a truck bed or onto a trailer. Because there was a heavy thunderstorm around 4 a.m., it is

Continued on Page A-15

Friendsville Vol. Fire, Rescue To Host Convention

The Friendsville Volunteer Fire and Rescue Department and Ladies Auxiliary will host the 97th annual Allegany/Garrett Counties Volunteer Fire & Rescue Association Convention this Saturday, June 6.

Representatives of fire and rescue companies within Allegany and Garrett counties are expected to attend the all-day event. Guests from around the state will also be in attendance, including area legislators, county, and municipal representatives.

The morning will begin with a prayer breakfast by the A. Mike Walters Fellowship of Christian Firefighters. Pastor Randy Nairn will provide the meditation.

The annual memorial service for deceased fire and rescue personnel will be held at 9 a.m. at Grace Lutheran Church, where Pastor Nevin Umbel will give the message.

New officers will be nominated, elected, and installed to lead the associa-

Continued on Page A-14

McHenry Home Searched By NTF; One Man Arrested

A search and seizure warrant executed by the Garrett County Narcotics Task Force and members of the Garrett County Sheriff's Office resulted in the arrest of a McHenry man Wednesday on controlled dangerous substance violations.

Nathan Allen Murphy, 26, was arrested on several CDS charges after police searched his Oakland Sang Run Road residence. The search led to the recovery of a quantity of marijuana, Suboxone, marijuana pipes, and digital scales. Also seized was $75 in U.S. currency.

Murphy is charged with possession with intent to distribute marijuana, possession of marijuana, possession of Suboxone, and possession of CDS paraphernalia. He was taken to the Garrett County Jail, where he was held on $4,000 bond.

Stewart Trial Is Postponed

Garrett County state's attorney Lisa Thayer Welch announced this week that the district court trial involving former Oakland funeral director Bradley Allen Stewart has been postponed. The trial was originally slated to get under way yesterday.

Thayer Welch said that William Saltysiak, counsel for Stewart, had filed a motion with the court requesting additional time to review the evidence and to prepare for trial. A new trial date has not yet been set.

Stewart turned himself in to authorities in February for crimes allegedly committed between November 2005 and September 2008 that involved the theft of an estimated $170,000. He allegedly depleted the accounts of customers who had signed prearranged funeral contracts.

Stewart's license was suspended by the Maryland State Board of Morticians in July of last year. He had been licensed to practice mortuary science in Maryland since 1971.

Grantsville Man Sentenced To One Year In Jail

A 32-year-old Grantsville man pleaded guilty recently in Garrett County Circuit Court to driving under the influence of alcohol. Judge Jim Sherbin sentenced Jeffrey Lee Gilpin to one year in the Garrett County Jail and suspended six months of the sentence. Gilpin will be on probation when he is released from jail. He was also fined $200.

Gilpin was arrested and charged by Maryland State Police last August during the investigation of a motor vehicle accident on Rt. 495 at the exit ramp from westbound I-68.

Gilpin had pulled from the ramp onto southbound Rt. 495 and had struck a motorcycle. Both the driver and passenger on the motorcycle were hospitalized with severe injuries, the state's attorney noted.

In other court proceedings, Larry Dean Wilt, 50, Grantsville, pleaded guilty to driving under the influence of alcohol. Sherbin

Continued on Page A-14

Mtn. Fresh Mkt. Slated To Open This Weekend

Despite wet, cool weather for most of the spring, area farmers will have plenty of fresh produce available for the first Mountain Fresh Oakland Farmers' Market starting this Saturday, June 6.

"We've been working with area farmers to extend the fresh produce season," said Willie Lantz, University of Maryland Extension educator for agriculture and natural resources. "With more high tunnels, row

Continued on Page A-14

Contents

Arts A10-11
Births A16
Church B4
Classified C7-11
Comics B9
Farm C2
Movies A10
Obituaries A6-7
Public Auctions C6
Public Notices C4-7
Social A18
Sports A12-14
TV B-TV1-4
W.Va C4
• CVS Pharmacy ..... zoned
• Naylor's Ace Hardware
• Sears ..... zoned
• Southern States

HOPING FOR A BITE are, from left, 4-year-old Skylie Savage and 7-year-old Hunter Savage, both of McHenry, and 5-year-old Logan Rounds and 5-year-old Jordan Clary, both of Accident, during the Accident Community Planning Group and the Wild Turkey Federation's annual fishing rodeo. The rodeo was held at the Accident Town Pond with more than 117 people in attendance.

EARLY SUMMER PRODUCE such as greens, green onions, lettuce, and more will be available at the Mtn. Fresh Farmers' Market starting this Saturday in Oakland. Markets will be held from June 6 to Oct. 31 on Wednesdays and Saturdays from 10 a.m. to 1 p.m. at the Mtn. Fresh pavilion by the Oakland town parking lot.

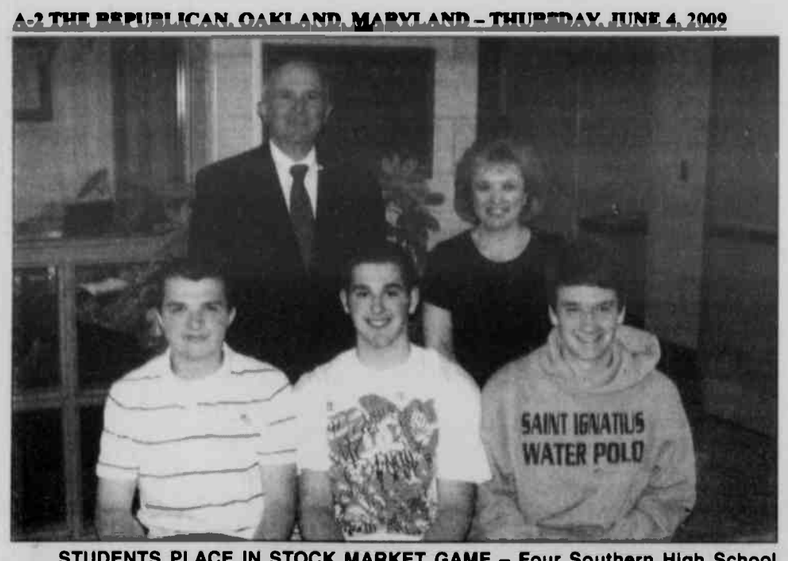

STUDENTS PLACE IN STOCK MARKET GAME – Four Southern High School students were recently recognized as overall Western Region winners with first and second place finishes for the Spring 2009 Stock Market Game. All are in Athena Wilson's accounting II and stock market classes. Brian Baker finished the game in first place, and Andrew McCreery, Nicholas Crabree, and Christopher Schad finished in second place. In the front row are Crabtree, Baker, and McCreery. Back row: Rob Sharps, PrimeVest Financial, and Wilson. Absent from the photo: Christopher Schad. See story for details.

SHS Students Place In Maryland Stock Market Game™

Four students in Athena Wilson's Southern High School accounting II and stock market classes have recently been recognized as overall Western Region winners with first- and second-place finishes for the Spring 2009 Stock Market Game. Brian Baker finished the game in first place, and Andrew McCreery, Nicholas Crabree, and Christopher Schad finished in second place.

Baker finished with a simulated portfolio value of $115,817.22 and first-place overall in the Western Region high school division by defeating 120 other teams in Garrett, Allegany, Washington, and Frederick counties. McCreery, Crabree, and Schad managed a second-place regional finish in the high school division with a portfolio worth $115,138.11 in the spring 2009 session of Maryland/D.C. Stock Market Game™ competition, organized by the Maryland Council on Economic Education (MCEE).

Wilson uses the competition as a "high-interest enriching activity" in her classroom and competed during the 10-week period of the game in the adult division, managing to place fifth in the state of Maryland with her investments within that division. Nine student teams from SHS participated in the competition, and each team began with an imaginary $100,000. Over a 10-week period, the students invested in corporations on the New York, American, and NASDAQ markets in an attempt to increase the size of their portfolios.

Rob Sharps, local sponsor of the game from PrimeVest Financial, has been seen as a key component in the success of the students throughout the years. He visits the classrooms and gives guidance on what the students should look for in successful investment for the 10-week game and strategies for lifelong investing, as well as the importance of financial literacy.

The Stock Market Game requires student teams to formulate daily or weekly decisions about the direction of the markets, make choices about buying or selling corporate stocks, and enter them on the Internet. The students then receive their team's portfolio statement, which shows how their team ranks compared to all of the other teams in the Maryland/D.C. region and their school system, as well as the current value of their stocks. Prizes range from a plaque for first place to a certificate for participation.

The Maryland Council on Economic Education offers the Stock Market Game to students and teachers throughout Maryland and Washington, D.C., each spring and fall. The Stock Market Game is an educational simulation that teaches about the stock markets, the American economic system, and the global economy

Participants develop skills in math, language arts, research, and critical thinking, while building and maintaining a stock portfolio. It is used in grades 4 through 12, in college courses, and by those who seek to learn more about investing.

Since 1977, over 8 million students have participated in this national program. In the 2009 school year, more than 18,000 students from Maryland and Washington, D.C., participated in the program through the Maryland Council on Economic Education.

The Maryland Council on Economic Education (MCEE) is a 501(c)(3) nonprofit organization that has been training teachers and providing Maryland school systems with curriculum support for over 50 years. The MCEE along with its division, the Maryland Coalition for Financial Literacy (MCFL), aim to ensure that Maryland's students leave school prepared to make responsible economic and personal finance decisions.

More information about the MCEE and MCFL can be found at www.econed.org and/or www.mdfinancialskills.org.

AmeriCorps Seeking New Members To Begin Its 15th Year

The Garrett County Health Department is anticipating the start of its 15th year of AmeriCorps service in August.

Full-time positions are available for individuals interested in joining the AmeriCorps program. Members may work with the health department after-school programs; direct a teen health theater troupe; assist in the child safety seat program, dental education program, social norm campaigns, alcohol and other drug prevention programs at the local college; and coordinate agency recycling and Adopt-a-Highway projects.

"I enjoy AmeriCorps basically because I get to better my community," said current member Raven Smith, "and I'm planning on coming back for a second year to continue my service."

AmeriCorps Members serve one-year terms, and must be committed to community service and further education. Members receive a living allowance, an educational award, and health benefits. Child care reimbursement is also available to eligible participants.

Those interested in receiving more information about AmeriCorps should contact Sandy Sutton at 301-334-7730 or 301-895-3111.

Four Taken To Cumberland Mem. Following Accident

Four people were transported to Cumberland Memorial Hospital following a two-vehicle accident in Grantsville last Thursday afternoon.

Maryland State Police responded to the intersection of Dorsey Hotel Road and Miller Street. It was discovered that Debbie Jean Wilt, 41, Grantsville, had been operating a 2004 Pontiac Grand Am that struck a second vehicle driven by Phyllis Jean Barbour, 73, also of Grantsville.

Wilt was transporting passengers Matthew and Michael Winebrenner, both 1, Grantsville. All four were taken to Cumberland Memorial by Northern Rescue Squad.

The Grantsville Volunteer Fire Department and Salisbury Ambulance also responded to the scene. Wilt was charged with failure to control speed to avoid a collision.

22nd Annual
McHENRY
HIGHLAND FESTIVAL
Children 12 & under FREE!
June 6, 2009
9:00 - 5:00
Garrett County Fairgrounds Route 219 at Deep Creek Lake
Music Performances by
Honorary Clan Chieftain Bonnie Rideout
MacTalla Mór and Shanty Irish
Athletics, Highland Dancing, Solo Piping, Bagpipe Bands, Food, Crafts, Vendors, Sheep Dog Demonstrations, Celtic Dog exhibition, Livestock, Scotch Whisky Tasting and More!
Purchase tickets at the gate or on line at www.highlandfest.info

SIDEWALK Sale
JUNE 4, 5 & 6 • 10 – 3pm
EVERYTHING FROM "A" TO "Z"
BELOW COST! .25 & UP!
NEW CLOTHING $1 - $5
FIGURINES .50 & UP
10% - 25% OFF EVERYTHING INSIDE STORE DETAILS IN STORE
BRING A FRIEND!
DON'T MISS IT!!!
This is going to be a SUPER SALE!
Kay's Korner • 301-334-4866

RN to BS in NURSING at Frostburg State University
FSU's online program prepares nurses to assume roles in leadership, complex clinical care coordination and community/public health, and serves as the academic foundation for graduate study.
Open to all registered nurses who meet admissions criteria.
• Convenient program for working RNs includes online classes
• Personal attention from caring faculty
• Clinical work available in your own community
• Accessible and affordable
• Knowledge you can use today
For more information:
301 687 4791 or 301 687 4120
E-mail: sbroyle@frostburg.edu
www.frostburg.edu/nursing
Where are YOU going?
FROSTBURG STATE UNIVERSITY
FROSTBURG, MD ~ www.frostburg.edu

No Hidden Costs
Summer Driving Days Equals Instant Rebates** For your Car
COOPER TIRES
Glotfelty Tire Centers Will Help You Offset Rising Gas Prices With An Instant Rebate On Two & Four Cooper Tire Purchases!

Trendsetter SE From $59.00 P175/70R13 40,000 mile warranty GOOD
$25 Off Any 4 Cooper Brand Tires TWO WEEKS ONLY 6-1-09 to 6-15-09
Lifeliner GLS From $69.00 P175/70R13 60,000 mile warranty BETTER
$10 Off Any 2 Cooper Brand Tires TWO WEEKS ONLY 6-1-09 to 6-15-09
Touring CS4 From $89.00 P185/65R14 80,000 mile warranty BEST

For Your Truck & SUV
INSTANT REBATE! Cooper AST II $79.00 P205/75R15 For your Truck/SUV RWL
INSTANT REBATE! Discoverer ATR $89.00 P205/75R15 All Terrain 50,000 mile warranty
INSTANT REBATE! Discoverer CTS $129.00 P215/70R16 Premium All Season 70,000 mile warranty

Our Guaranteed Lowest Tire Prices Always Include:
FREE Mounting, Balancing, Valve Stems*
Lifetime Rotation & Alignment Check***
The Price We Quote You Is The Price You Pay–No Gimmicks...No Add Ons!

$5.00 Off Oil Changes Expires 6-15-09
$5.00 Off 2-Wheel Alignment Expires 6-15-09
$10.00 Off 4-Wheel Alignment Expires 6-15-09
***with tire purchase **Cooper Brand Only *Excludes T.P.M.S.

90 Days Same As Cash****
GLOTFELTY TIRE CENTERS
14161 Garrett Highway, Oakland, MD 301-334-3911
14304 National Highway, LaVale, MD 301-729-0752
Petersburg, WV 304-257-2489 · Parkersburg, WV 304-489-4110 · Bridgeport, WV 800-640-6950 · Elkins, WV 304-635-0001 · Morgantown, WV 304-284-9980
****$150 minimum purchase With approved credit
Open 7:30 a.m. - 5:00 p.m. daily, Sat. 7:30 a.m. - Noon
www.glotfeltytire.net

GARRETT GRADS – Pictured are the 2009 graduates of Garrett College, who received their degrees during recent commencement ceremonies, for which the guest speaker was Senator George Edwards. In the front row, from left, are: Jenna Rush, Ronnie Carlisle, Angelica Giron, Emily Sisler, Andisiwe Sicwebu, Jenny Andersson, Susan Abe, Amy Chesla, Madara Kanele, Martina Parra, Sarah Nash, Ashley Branthoover, and Susan Silbaugh. In the second row are: Mirlamwit Zergaw, Susan Helbig, Bryan Hooton, Chiole Holtschneider, Brandon Custer, Joshua Frantz, Krissy Ashby, Kimberly Alexander, Elizabeth Cummings, Jessica Sypolt, Kelsey Lytle, Jeseca Gibson, and James Kucharczyk. In the third row are: Melissa Rowan, Margaret Kinch, Ruby Hardesty, Lauren Wilson, Steven Bunnell, Christopher Thomas, Seth Friend, Renata Rimsaite, Drew Spence, William Ferrence, Jeremiah Zeigler, Domenic Dirienzo, and Zachary Nedrich. In the back row are: Scott Fields Jr., Brian Georg, Giusseppe Floro Jr., Rob Palmer, Adam Rexroad, Corey Heinemann, Cory Cissel, Reco Slier, Alan Draper Jr., Benjamin Sweitzer, David Manthos, and Gary Kave.

Garrett College Conducts 37th Annual Commencement May 16

Garrett College students celebrated their academic achievements during the college's 37th annual commencement ceremony, held Saturday, May 16, in the gymnasium. Ninety associate's degrees and 48 certificates were conferred.

"Graduation is always an exciting and joyful day," said Dr. Rebecca DiLiddo, GC dean of academic affairs. "It is a time to celebrate individual achievement, while recognizing that each graduate has been supported by family, friends, faculty, and staff. No graduate walks across the stage alone. We wish them all the best."

Dr. Jeanne Neff, Garrett College president, offered her own well wishes for the graduates.

"Our graduates are the best proof of the quality of the education we offer at Garrett College – we're very proud of them for their achievements," Dr. Neff said.

Guest speaker Senator George C. Edwards, a native of Garrett County, offered the graduates inspirational outlooks on their future endeavors.

Other participants of the commencement ceremony included Elizabeth Biser, director of juvenile justice at the college, who gave the invocation and benediction, and Kenneth Noland, solo piper.

Dr. Neff made introductions, noted outstanding contributions, and conducted the conferral of degrees. Dr. DiLiddo announced degree and certificate candidates, and presented graduate awards.

Of the 138 students who graduated, 48 received associate of arts degrees, 42 received associate in applied science degrees, and 48 received certificates. One student was awarded two associate's degrees, one student was awarded both an associate's degree and a certificate, and two students were each awarded two certificates.

The 2009 Garrett College associate in arts degree recipients are as follows:

Madara Kanele (magna cum laude) and Dmitry Kubin (magna cum laude), fine and performing arts;

Susan Jeanne Price Helbig (summa cum laude) and Leeann N. Ingram (magna cum laude), liberal arts;

Seth Brandon Friend (magna cum laude), Mariamawit Gizaw, Stephanie Duvon Gordon (summa cum laude), Adam George Rexroad, Amy Elizabeth Shaffer (magna cum laude), Andisiwe S. Sicwebu (magna cum laude), and Lauren Elizabeth Wilson, mathematics/science;

Jenny Andersson (summa cum laude), Mary Elizabeth Carlson, Keith W. Fike, and Martina Gabriela Parra Chavez (cum laude), social and behavioral sciences;

Barbara L. Hall, social and behavioral sciences, psychology option;

Jeseca Caroline Gibson, Kelsey J. Lytle, Carolyn Grace Maxim (magna cum laude), Renata Rimsaite (magna cum laude), and Shigeki Shirakawa, business administration;

Jeb Rutherford Bennett, Cory R. Bosley, Ashley Dawn Branthoover (magna cum laude), Steven D. Bunnell, Ronnie William Everette Carlisle, Amy L. Chesla (summa cum laude), Joseph A. Curtis (cum laude), Daniel P. Duggan, Scott S. Fields Jr., Jann Fitzwater-Swiger, Joshua Bradley Frantz, Brian Koonce, David Michael Manthos (summa cum laude), Natalie Ann Rohrbaugh (magna cum laude), Melissa I. Rowan, Stephen Joseph Shaw, Derrick Michael Nyomo Sherman, Wesley Spiker, Jessica Lynn Sypolt, Kelly Ann Taylor, Christopher Wade Thomas, and David Andrew Vagnetti, general studies;

Elizabeth Ann Cummings, elementary education;

Corey L. Carr and Neil Ryan Kamp, physical education and health, coaching concentration;

Jade Rhiannon Ream, secondary education; and

Emily Kate Sisler (summa cum laude), associate of arts in teaching, elementary education.

Associate in applied sci-

Continued on Page A-16

Ball Auction

CLOTHING SALE

Friday, June 5, 10AM to 6PM
Saturday, June 6, 10AM to 6PM

All Clothing Priced at $3.00 ea.

Over 10,000 Pieces!

Ralph Lauren, Levi, Carter's, Lady Hathaway, Men's Hathaway, Adidas, Nike, Tommy Hilfiger, Calvin Klein, Liz Claiborne, Dr. Seuss, Little Me, Disney, One World and more.

Located at Ball Auction Building
along Rt. 7 in Terra Alta, WV

Photos online at www.ballauctioninc.com

Allegany College of Maryland

Register **NOW** for Summer and Fall Semesters

Summer Courses Begin June 15th

For more information, log onto *www.allegany.edu* or call 301-784-5198.

Touching Lives. Changing Futures.

Something to CROW about

Community, Recreation, Outreach, Winners

Friday, June 5 - Sunday, June 7

Mchenry Highland Festival - The McHenry Highland Festival weekend includes activities at various locations. For tickets and information, please visit the McHenry Highland Festival web site at http://highlandfest.info/index.htm

Friday, June 5 - Sunday, June 7

Wisp Downhill Race Weekend - Wisp Adventure Park. Wisp Resort hosts this premier East Coast Downhill Event which is part of the Gravity East Series. Great spectator event. www.wispresort.com, 301.387.4911.

Saturday, June 6

Town Wide Yard Sale & BBQ - Yard sale begins at 9:00 am. The Grantsville Volunteer Fire Department will also be holding a BBQ chicken and rib dinner that same day at the new firehall located on Rt. 669. Contact 301-895-3144.

Saturday, June 6

Baltimore Ravens Cheerleaders - Honi- Honi. Entertainment and performances by the Ravens Cheerleaders. Visit www.honi-honi.com or call 301.387.9100.

Thursday, June 11

Chamber of Commerce Annual Dinner - The Lodge at Wisp. Enjoy dinner with county business leaders and government officials, dinner and dancing. A great place to network! Contact 301.387.4386 ext. 16 to purchase tickets.

What would you like to CROW about?
'Something to CROW about' is a promotion of the Garrett County Chamber of Commerce. To submit information, contact Katie Tasker at 301-387-4386 ext. 10 or katie@garrettchamber.com
Listen to WKHJ, the Train & WMSG for changes to these events.

United Country REAL ESTATE

Rt. 219 North
Humberson Center,
McHenry, MD 21541
301-387-8300
800-457-6777

HUMBERSON HOMES.INC.

PH #358 Deep Creek Lake
Ga6498876 **REDUCED $639,900**
- Premier, "Brand New Constructed" custom home
- Beautiful 3200 sq. ft insulated log finish
- Views of Deep Creek Lake and surrounding area
- 10 yr RWC warranty
- Approx $30,000 + in furniture, hot tub, pool table, electronics and house wares included!

PH#386 Deep Creek Lake
Ga6427534 **$575,000**
- "New Construction" post and beam Grand Chalet with 4 BR, 3.5 BA, garage
- Bonus, 100" home theater, plasma TV, integrated phone, wireless Internet, security system and other added features, "Smart Home Technology"
- DOCK SLIP

PH#350 Oakland
Ga7044186 **$399,000**
- Beautiful Lake View on 1.16 Acreage
- Large Deck Surrounding Backside of House
- Water Oriented with Dock Slip
- 3 BR with 2 BA Great for the Whole Family

PH#325 Frostburg, MD
GA693291 **$250,000**
- 11.72 Acre Formette Style Property
- Stone Farm House with Quality Upgrades
- 2 Garages, Large Barn, Sheds & Silo

PH#362 Friendsville, MD
Just Listed! GA7066268 **$329,000**
- Tranquil, picturesque lakefront living!
- Boat docks through private marina club
- Beautiful large lake and mountain scenery

PH #391 Friendsville, MD
GA6809303 **REDUCED $110,900**
- 3 bdrm., 2 bath, open floor plan
- Nice yard, fruit trees, landscaping
- Easy access, private & convenient

PH#371 Deep Creek Lake Area
GA6761468 **REDUCED $399,000**
- Mountain Chalet on 5 acres
- Large, Free Flowing Stream
- Close to Wisp Ski Resort

PH #374 McHenry
Ga6166482 **REDUCED $329,000**
- Beautiful lake and ski slope views
- Park-like lake front with a boat dock!
- Established vacation rental history

PH#334 Frostburg, MD
GA6911624 **$229,900**
- 3.54 Ac. Formette Style Property w/2 Homes
- Private Stocked Pond & Stream
- Fenced-in Pasture and 2 Outbuildings

PH#321 Deep Creek Lake Area
GA6840439 **$179,000**
- Two full acres
- 3 bedroom Ranch home with 24 x 24 garage
- Minutes from Swallow Falls State Park

FEATURING PHONE HOME

For immediate information on any listing 24/7 Just dial 301-387-3383 and enter the code next to the listing.
PH#XXX

PH#344 Mt. Lake Park
Just Listed! GA7016076 **$75,000**
- Nice 2 bedroom on full foundation
- Would make a great starter home!
- Close to Broadford Park
- Above ground pool with decking

www.humberson.com
for additional listings

Featured Lots & Land

Phone Home #336 - Sweet Rewards Farm - These scenic lots are just waiting for your new home. Just minutes from Deep Creek Lake and Wisp ski area. Prices include public water and sewer tap. Views of Deep Creek Lake's beautiful mountains, meadows, water & Wisp Ski Resort. **0.37 - 1.74 Acre Lots** ..... **STARTING AT $70,000**

Phone Home #337 - Bear Crossing - Deep Creek Lake prime building lots taking advantage of central location of all Deep Creek Lake and Garrett County activities, primarily access to lake and Wisp ski area as well as restaurants, parks, and shopping conveniences. Paved roads, some lake views and wooded. Adjacent marina for boat slip acquisition. Excellent getaway, vacation or rental investment with the boat slip opportunity.
1.00 Acre Lots ..... **STARTING AT $139,000**

Phone Home #356 - 76 Acres, Kingwood, WV - This property offers total privacy as you sit atop the mountains of scenic Preston County, West Virginia. This 76 acre ridgetop property comes with a rustic hunting cabin nestled in the center of the property, with a pavilion, fruit cellar, and storage building. Enjoy excellent hunting grounds!
PR7056880 ..... **$152,000**

Phone Home #354 - .85 Acre, Deerfield Estates - Nice building lot, perk approved and ready for you to build your dream home. Mobile homes are accepted. GA5389205 ..... **$24,900**

Phone Home #331 - 5.18 Acres, Oakland, MD. Relax, take in the mountain views and enjoy life. This 5.18 acre country home site offers westerly views, a mix of fields and woods and is located minutes from the Oakland Town Center and 10 minutes to Deep Creek Lake and Wisp Ski Resort. GA6889615 ..... **$66,900**

Phone Home #361 - .73 Acres, Deep Creek Lake - Lot 290 in Roman Nose Spa. Perced for 4 bedrooms this level, wooded building lot is just minutes from all Deep Creek Lake amenities but quietly secluded. This is the home-site for you. Call today for a visit!. Ga6975614 ..... **$79,000**

Phone Home #364 - .75 Acre, LAKEFRONT - Split lakefront home site in a central DCL spot! Enjoy mountain and lake views. Type A dock permit and public sewer tap. GA5164707 ..... **REDUCED $295,000**

Business Opportunities

Phone Home # 327 - Deep Creek Lake, Rt. 219 - 4.5 Ac. Gently sloping, primarily wooded property located on Rt. 219 at Deep Creek Lake. Zoning potential for up to 19 single family dwellings or 21 duplex units or 36 townhouses or apartment units. Attractive brick home on property. GA6941520 ..... **$599,000**

Phone Home #378 - Accident, Rt. 219. Near 35 acre parcel with approx. 1400' of road frontage on State Hwy. Rt. 219. Commercial, private residential or residential subdivision all potential uses for this property. GA6764531 ..... **$449,000**

Phone Home #349 - Deer Park, MD. 5 unit apartment building on 1 acre just minutes from town. Great investment opportunity, 4 3-bedroom and 1 2-bedroom apartments all currently rented through government assisted housing; solid rentals. GA6194258 ..... **$250,000**

Phone Home #359 - Keyser's Ridge - 10 prime commercial potential acres. Immediate proximity to major interstate exit 14-A just south of I-68 on Rt. 219. Water and Sewer available. GA6680503 ..... **$599,000**

Phone Home #346 - Oakland - Incredible commercial treasure awaits. 2 Commercial Buildings & House. Separate boys, office, bath, heating system, air lines, and updated commercial wiring/electric. Check this one out! GA7020146 ..... **$279,000**

A Last Gasp...

The Maryland Public Service Commission will conduct a public hearing at Garrett College next Thursday evening and will then no doubt approve an application from Synergics Wind LLC to proceed with the installation of huge wind turbines on Backbone Mountam m Garrett County. While it will likely not matter if the GC auditorium is packed that evening with persons opposed to wind turbines, it seems nonetheless important for those masses to show up anyway. This may be the last gasp for those of us who do not want these turbines in our county; a final opportunity to at least tell the PSC members face to face that a huge mistake is about to be made, one that is virtually irreversible, one that could likely be devastating to the future of our county.

A number of local persons have been extremely vocal against these things, both orally and in letters and advertisements in this newspaper. Some consider these persons (yours truly probably included) as just rabble rousers, complainers, and obstructionists. But there are many other people in high places throughout the country (far more intelligent than yours truly) who have the same concerns and are making the same predictions about wind-power installations. The rest of this column consists of comments from just two of them.

Ronald Daniels is a Yale graduate and current president of Johns Hopkins University. A native Canadian, he was asked to serve as chair of the Electricity Market Design Committee for the province of Ontario, after which he wrote an article titled "Wind power is great politics but lousy policy." Following are excerpts from that article.

"Industrial wind-turbine power cannot be rehed on to provide peaking capacity, because of its intermittent character (as demonstrated in Denmark, Germany, and other European countries).

"Wind power is very expensive compared to some conventional forms of electricity generation; for base-load power, it makes no sense to displace lower-cost, low-carbon hydro and nuclear generation.

"Taking Canada as a whole, electricity generation accounts for only 14 per cent of Canada's total carbon dioxide emissions (with transportation, oil and gas production and refining representing 50 per cent).

"Better integration of the provincial market with surroundmg electricity markets is likely to give Ontario the flexibility it needs to meet variable demand at much lower cost than massive public investments in subsidized wind power."

To emphasize the actual negative effects of some wind installations on property owners, wildlife, and the environment, as well as the futility of trying to hold the wmd companies responsible, we turn to comments made in an interview with Democrat New York Congressman Eric Massa, a graduate of the U.S. Naval Academy.

"These wind turbines generate so much noise that the very homes on the properties that leased agreements to the wind turbines now can't be occupied. Now I'm not making this up. I have been in my office with a virtual flood of constituents who have come to me, both on and off properties that were leased to the wind companies, saying that they can't live in the houses anymore, yet they can't sell them.

"Hunters are now coming up and telling me that there's no wildlife anywhere within distance, and I'm talking three to four miles, of any of these wind turbines because these wind turbines emit low frequency vibrations that drive the deer away.... I know that sounds like an exaggeration. But it's not an exaggeration. Anybody who can tell you about animals in the wild will tell you they hear frequencies that humans cannot. And the low-frequency vibrations from these industrial wind turbines drive the deer away. It'll be the end of hunting for us.

"We're going to have hundreds of these industrial wind turbines broken and rusting and spilling oil that will cost hundreds of millions of dollars to take down and return those forests to what they were so we can go back to enjoying them and attracting people for what they come here for.

"The immediate supposition is that the source of the problem is culpable for the property degradation. That's generally the rule, but the wind companies then seek protection by saying – well, the town boards and the local towns gave us permission to do that, it's their problem. The town board says – yeah, but the IDA gave us permission to do this, so it's their problem. Then all of a sudden, a single family has to go running around, all up and down trying to get someone to help them when they are given the run around.

As for the noise problem, he said, "When people went to the town board and complained and said – listen, you guys voted to put these things up here, it exceeds the noise limit. The town board said – well, don't talk to us, talk to the wind company. They went to the wmd company, the wind company said – not our problem, the town board issued us a permit. And this is how you end up going in that circular run around that drives people crazy and they shouldn't have to."

Sorry, readers, that this column is so unusually long today, but this is so important to our future and our quality of life. And our county elected officials have done *zero* to try to protect us.

Senior Citizens' Menus

Community Action's Area Agency on Aging Senior Nutrition Program menus for the week of June 8–12 are as follows:

Monday – V-8 juice; baked chicken, au gratin potatoes, harvest blend vegetables, whole wheat bread, fruit, 1% milk.

Tuesday – Stuffed pepper w/brown rice, butter beans, carrots, fruit salad cup, 1% milk.

Wednesday – Broccoli & rice salad, salmon patty w/ white sauce, peas & onions, biscuit/bread, pears, 1% milk.

Thursday – Garden salad, spaghetti w/meat sauce, garlic bread, apple crisp, 1% milk.

Friday – Vegetable chowder, sliced tomato & sliced onion on lettuce leaf w/mayo, "make-your-own sandwich" with assorted breads, cheeses, and meats, fruit; 1% milk.

Coffee or tea served with all meals.

For more information about the Senior Nutrition Program, persons may call 301-334-9431, ext. 137.

Letters to the Editor

Writers of letters to the editor are reminded that letters will not be published if they exceed 400 words, do not include contact information, and/or are deemed to be libelous.

To the Editor:

Two weeks ago we returned home, after a two-hour absence, to find evidence of an intruder – a door ajar, a missing window screen, and a strange man running down the back driveway. We have lived in this quiet neighborhood for nearly 40 years and have always felt safe. An incident like this is a real jolt to your peace of mind.

The real reason for this letter is to give the Garrett Co. Sheriff's Office some well-deserved praise. We in the far eastern part of the county sometimes feel a little out of the loop, but not in this case. Within a very short time we had two deputies here and a third following a lead. Within three days a suspect was in custody. We could not have asked for a more professional, efficient, but also polite and caring, response. We have been kept informed during the whole process.

Everyone, should feel safer knowing that we can rely on professionals like Deputy K. Parks and Detective Aaron Wilson, and the rest of the Sheriff's Office.

Sincerely,
George and Linda Walker
Frostburg

To the Editor:

I would like to encourage as many people as possible to attend the PSC hearing that has been scheduled for next Thursday, June 11, at 7 p.m. to review the Synergics application for a CPCN exemption request from the standard review processes for new wind plants.

I realize that many have been discouraged by the flagrant disregard of your opinions in the wind energy debate at both the local and state level, but it is important that we get a large turnout to counter the propaganda that will be presented by Synergics at this meeting.

I recommend that you stress several issues that the PSC may be forced to consider in spite of the new regulations created by the passage of Senate Bill 566:

•Safety risks to adjacent property owners (which is of personal concern to my neighbors and me).

•The questionable ethics of how Wayne Rogers and Synergics used political influence and campaign contributions to obtain legislation that financially benefits that company at the expense of people's safety and the environment.

•The need for the state to obtain independent and unbiased analysis of the benefits and drawbacks of wind energy.

•Any detailed facts that address the alleged financial benefits that wind plants purportedly bring to a local economy, including numbers and types of jobs.

•Provisions for decommissioning and removing wind turbines that will become idle once the lucrative tax subsidies go away.

Unfortunately, arguments against wind plants based solely on aesthetic or environmental reasons won't be enough to force the PSC to react, because the politicians in Annapolis have passed legislation via SB 566 that says, "We don't care," and we already know that the county commissioners don't care.

There will be people attending this hearing who will have accepted the usual wind industry propaganda, and the only way to counter this is to educate them with facts.

If enough of us say something, the politicians who have been ignoring us in Annapolis (including Gov. O'Malley) may finally realize that they need to listen to *all* the people, and not just the ones with money.

Victor Fickes
Backbone Ridge
Subdivision

To The Editor:

I understand that there are deterrents passed on to the eighth graders who may be interested in joining the Southern Garrett marching band. I just want to tell you about my son. He went back and forth for a long time before deciding to join the band, and he is glad that he did. It has become a big part of his life. Band has changed his life. He used to be very introverted, but being in band brought him out of his shell.

At school he is part of the marching band, stage band, and concert band, and recently joined the Garrett Community Band that performs concerts at the college. It has been a pleasure for me to watch him grow. Once these kids join the band, they hate to see their senior year end.

Yes, it is hard work; band camp is a rough week. If you ask any members of the band, they will tell you that the pros outweigh the cons and everything they put into the band is worth it. Anything worth doing is worth doing with pride and conviction. You will meet people who will become your friends for life. When our kids travel to competitions, they have fun, and the satisfaction and pride of performing is astounding. You can see it on their faces as they leave the field. They walk away proud with their heads held high. The kids work hard to improve their scores from week to week. They become a family and take care of each other.

Together, the parents *and* the kids do fundraising to help defray the various costs for the members, and to help pay expenses that are incurred when traveling to competitions.

We have a great group of students representing Southern Garrett High School and we parents are very proud of them. So, if there is any question as to whether to join the band; just give it a try. You will be glad that you did. We will be glad to have you and I guarantee you will enjoy being part of our winning team.

A Proud Band Parent
Cheryl Paugh

To the Editor:

I own property located on Backbone Mountain, and have signed up to have windmills situated on the property. My wife and I have owned this property for 36 years, and we have maintained the acreage as a tree farm for the last 25+ years. We feel that our property would be well served once they install and operate windmills and begin to generate power, which as we all know is desperately needed in this country, and we feel that we might just end up being a part of the national energy solution.

We do understand that many of the part-time residents in the resort areas object to their views being marred by the sight of windmills, but they also object to the rising cost of power. Some residents object to deer eating their plants, and then object to the hunters that hunt these deer. They just seem to pop out of the woodwork and object to whatever subject is current in the area at the time. Seems that many of us want the benefits, but do not want any changes to our lifestyle.

We sincerely hope that the negative types do not affect the outcome of this important venture, as it would be a shame to have the many suffer for the few!

Sincerely,
Robert H. Lindgren
Damascus

To the Editor:

On June 11, the Public Service Commission will conduct a public hearing at the Garrett College auditorium (7 p.m.) before approving an application from Synergics Wind LLC to place a massive wind installation atop Roth Rock. Although the hearing will have no outcome on any PSC decision about this project (it is merely perfunctory in these cases), I believe it is important for people here to have their say. In many ways, the hearing represents the worst of our state and local political process, since it's merely window dressing, giving people an opportunity to be heard, but shutting them out of any influence on the outcome. Such is the state of democracy in 2009.

Several years ago, the Synergics' CEO and former fund-raiser for the state's Democratic Party was angered because the PSC seemed to on the verge of scaling back his company's initial proposal. And so he eventually withdrew his earlier application and got a lot of help from his friends – former Speaker of the House Cas Taylor, who had become a prominent wind lobbyist, and Mike Miller, president of the Senate. Together, they steamrolled a bill through the legislature exempting wind projects from any meaningful regulatory review. All Rogers' limited liability company need do these days is to secure grid interconnection approval. Rogers himself has rather notoriously said, when evading a direct answer about local tax revenues from his project: "I'll do whatever the law requires." Which is a great policy if your friends can change the law to suit your interests.

The leadership of the state's Democratic Party evidently believes it can put the screws to the people and resources of Garrett County, without any adverse consequence, knowing that local officials will react impotently, if at all.

Rogers' wind project would degrade the viewsned of the southern county for generations and negatively impact both wildlife and property owners in the area. At the same time, it won't dent a grape in the scheme of our energy situation, and may actually make things worse.

As an intervenor in the prior PSC/Synergics application process, it was easy to document that the LLC could not substantiate any of its claims. What did emerge is that the project was not about energy. Rather, it was a mechanism for tax shelters for large corporations.

The project is a scam; the political process is disgraceful. Let's give the PSC an earful.

Jon Boone
Oakland

To the Editor:

I am one of many land owners in Garrett County who hold deeds from back in the early 1900s that have a company called Manor Mining & Mfg. holding our mineral rights in reserve. When I bought my land in 1993 from Claude Franklyn Harvey Jr., it had been leased in 1973 to 1979 to Grafton Coal. Mr. Harvev Sr. was paid rent and royalties for coal extraction.

Although the deed stated that Manor Mining & Mfg. held the rights, it was believed that Mr. Harvey had them at that time because of mining activities being performed on this land. This should have transferred to me, but now I am being told that Manor Mining & Mfg., a company which no longer exists, still holds them.

I have done all the research I can do! My work has involved lawyers, archives, title searches, mining company inquiries, and contacting the Bureau of Mines. I need help from the people up there who might know where to find this info. Can anyone out there help? I am sure many others want to know!

Also, all land owners there should be aware that there are two bills that have been introduced which may help owners who have lost mineral rights to have them returned to the surface owners. They are SB 775 and HB 748, which will be reintroduced next year. They will need the support of owners in this situation.

Thank you,
Anthony Bogan

To the Editor:

Your recent editorial concerning the swine flu may not have been a service to your readers. The sense of urgency that you referred to in the press is due primarily to the fact that this flu is an unknown entity. It has the potential of being quite serious worldwide, and so all precautions should be taken. It is a flu virus (Hi, Ni) related to the infamous Spanish influenza epidemic in the 1918 which killed 40 million people worldwide. Thus, this new player is not to be taken lightly.

It is also obvious that we are not now in a flu season. That will come in the fall and winter time when this virus will still be around and potentially could cause worldwide havoc. So, until the characteristics of the swine flu has been evaluated, it is wise for all people to take precautions as outlined, including hand washing, remaining at home if having flu symptoms, and notifying your doctor of your problem. Fortunately, the swine flu virus appears to be weakened by the Tamiflu medication. It is hoped that a vaccine will be developed which will give protection, in addition to the regular seasonal flu vaccine.

In short, this influenza virus must be taken seriously now, through the rest of this year, and into next year. As usual, commonsense precautions can go a long way to help protect people and their contacts.

Sincerely yours,
George E. Urban Jr., M.D., F.A.C.S.
Sandy Beach

To the Editor:

Weather permitting, it may be time to try a new hobby. I had the privilege of being a summer resident in Garrett County for over 40 years, and always found something new there to bide my time.

While building a residence on part of the mountain at the Wisp, I came across a wide range of loose rocks in the Appalachian strand which fronted the house, and found many fossils dating back 270 million years. It has always been an interesting hobby filled with surprises.

Those already interested in fossils will be interested to find the lepidodendron (scale tree) and many calamites (needle-shaped tube plant fossils) were born in the carboniferous period. This all sounds like I know what I am talking about, but I only wanted to point out that there is yet another alternative to the television and cell phone lifestyle. Experiencing sunshine, fresh air, and fossils is another way to brighten an otherwise common day.

Living in Garrett County was never without something to do, as the area is filled with natural wonders, like the Cranesville Swamp, Lost Land State Park near Deer Park... Toss in the many recreational places at Deep Creek Lake and you have a perfect setting.

Have a wonderful summer. See you soon... perhaps at the Adventure Sports whitewater pavilion. Now there are some pretty good rocks to ponder.

J.L.Stonham
Ft. Lauderdale, Fla.

To the Editor:

Possibly the most important article in your paper this year was scattered irregularly across pages A-13 and A-14 of your May 28 issue. It was a bulletin from the Maryland Attorney General's Office about how to recognize a fraudulent charity.

Scamming the elderly is a full-time business to lots of really bad people. Many of us living in Garrett County are retired, and hence make attractive targets. This article told about one unscrupulous telephone-calling outfit that was keeping over 83% of the money it raised. Moreover, the article warned how to avoid getting taken in by the crooks.

Continued on Page A-15

The Republican
(USPS 462-240)
Postmaster: Undeliverable copies or change-of-address notices are to be sent to: *The Republican*, P.O. Box 326, Oakland, MD 21550-0326
DONALD W. SINCELL
Editor
LISA ROOK
Advertising Manager
ELLIE PAUGH
Circulation Manager

The Republican was established in 1877. It is the oldest newspaper published in Garrett County.

Entered at the Post Office at Oakland, Maryland 21550, as second class mail matter.

The Republican is published by the Sincell Publishing Co. Inc., every Thursday at *The Republican* Building, Oakland, at the following rates of subscription:

Local Zones 1 and 2
One copy, one year $23.32
One copy, 6 months $16.43
One copy, 3 months $13.25
(Includes Maryland Sales Tax)
Postal Zone 3 and Beyond
One copy, one year $24.50
One copy, 6 months $18.00
One copy, 3 months $15.50
Armed Forces Personnel
One copy, one year $22.50

Remittances may be made by credit card, bank draft, money order or personal check to the above mailing address.

IMPORTANT – When changing address, send the old address as well as new; allow two weeks for first copy to reach new address.

ADVERTISING DEADLINE: 5 p.m. Tuesday. Rates made known upon application. Phone 301-334-3963.

Letters to the Editor policy: All letters to the editor must be signed, and must be 400 words or fewer. The editor reserves the right to choose which letters will be published, and/or to require further identification of the writer. Libelous letters will not be printed.

The Republican assumes no financial responsibility for typographical errors in advertisements, but will reprint that part of an advertisement in which the typographical error occurs. Errors must be reported at once.

Editorial news or advertising matter originating in *The Republican* may not be reproduced by photographic or other means without prior written arrangement with the Sincell Publishing Co. Inc.

TELEPHONE 301-334-3963
FAX 301-334-5904
e-mail:
newsroom@therepublicannews.com
advertising@therepublicannews.com
Visit our web site at:
therepublicannews.com
GRANTSVILLE OFFICE
Telephone & Fax 301-746-8223
Closed Saturday & Sunday

Community Calendar

MEETINGS

The Mountain Top Promenaders, a square dance group, meets the second and fourth Mondays of each month at 7 p.m. at Broad Ford Elementary School.

The TOPS Club Chapter 379 meets Monday evenings at Mtn. Glade Adult Day Care Center, Pythian Ave., Oakland. Weigh-in is at 5:30 p.m., with the meeting immediately following. TOPS stands for Take Off Pounds Sensibly. New members are welcome.

Alcoholics Anonymous meets every Saturday and Sunday at 10 a.m., Monday at 6 p.m. and 8 p.m.; Sunday, Monday, Thursday, Friday, and Saturday at 8 p.m., Wednesday at noon and Tuesday at 7:30 p.m., at the Liberty Club, 125 Liberty St., Oakland; Wednesday at 8 p.m. at St. Mark's Lutheran Church, Oakland, Thursday at 6 p.m. at St. Peter's Catholic Church, Fourth St., Oakland. The McHenry chapter of AA meets Tuesdays at 8 p.m. at the Deep Creek Baptist Church along Rt. 219 across from Uno's.

Alcoholics Anonymous meets every Thursday and Sunday at 8 p.m. at the Bayard (W.Va.) United Methodist Church, located along Rt. 90. For more information, persons may call 240-321-3128 and ask for Charlie.

Alcoholics Victorious will meet every Thursday at 6 p.m. at the Liberty Club on Liberty Street in Oakland. For more information, persons may call 301-501-1238.

Al-Anon Family Group meets at 125 Liberty Club, Oakland (use side entrance), every Monday at 8 p.m. Bruceton Al-Anon Family Group meets at Bruceton United Methodist Church Thursdays at 7 p.m. Entry is through the side door.

Narcotics Anonymous (NA) meets every Wednesday at 8 p.m. at the 125 Liberty Club along Liberty St., Oakland, 301-334-1298.

The next **League of Women Voters board meeting** will be held at the home of Barbara Briggs, president, at 805 P Street, Mtn. Lake Park, on Monday, June 8, at 5:15 p.m. The board will be planning activities for the upcoming year. The meeting is open to anyone interested in the LWVGC.

The **monthly meeting** of the **Garrett County Democratic Central Committee** will be Tuesday, June 9, at 7 p.m. at the Oakland Town Hall. One of the topics to be discussed is the formation of a Young Democratics Club in the county. All interested parties are welcome to attend.

MEALS

The Apostolic Church, located at the corner of G Street and Rt. 135 in Mtn. Lake Park, will serve **turkey dinners** this Saturday, June 6, from 11 a.m. to 6 p.m. The menu will consist of baked turkey, dressing and gravy, real mashed potatoes, green beans, applesauce or sauerkraut, dessert, and a beverage. The cost is $8 for adults and $5 for children Persons may eat in or take out meals. Deliveries are available in the Mtn. Lake Park/Oakland area by calling 301-334-5873.

All cancer survivors are invited to the **2009 Garrett County Relay For Life Cancer Survivors' Dinner** on Monday, June 8, at the Oakland Elks Lodge at 6 p.m. The event is free, and each survivor may bring one guest. For further information, persons may call Linda Fike at 301-387-3049 or 301-334-3558 or Linda Tomblin at 301-387-3009 or 301-746-7007.

An international food banquet will be served at the Pleasant Valley Community Building on Friday, June 12, at 6 p.m. The dinner is intended to raise funds to support the Global Food Network Ministry of Garrett County, whose goal is to keep families fed during this economic downturn. Tickets to the banquet are $15 and may be purchased by calling the Emmaus Road Christian Store at 301-387-8858.

MISCELLANEOUS

The **Garrett County Board of Elections** office will be closed June 8 and June 9. The staff will be attending an election official conference, and will return at 8 a.m. on Wednesday, June 10. For more information, persons may call 301-334-6985.

The **Swanton Community Center** is sponsoring a **hoagie sale**. Orders are due by Monday, June 8, and hoagies will be available on Friday, June 12. The cost is $4. To place an order, persons may call Mike at 301-334-2705 or Helen at 301-387-5924. A **community yard sale** will also be held at the center on Saturday, June 13. Persons interested in participating may set up their tables at about 8 a.m. Center personnel will serve **biscuits and gravy** that morning from 8 to 11 a.m. The cost will be $3 per meal.

"PLAY HARD, LIVE CLEAN" is the slogan for the 2009 Beach Blast, being held at Deep Creek Lake State Park on Thursday, June 11, from 1 to 5 p.m. The event is free for Garrett County residents completing the 6th grade up to the age of 20. "Our goal is to continue to provide entertainment for local youth in an environment free of alcohol, tobacco, and other drugs," said Venessa Stacy, Beach Blast organizer. This year's Beach Blast will include music by Sounds Fun Entertainment, boating on DCL, kayaking with High Mountain Sports, a 3-on-3 basketball tournament, food, and games with prizes. Teams interested in participating in the basketball tournament should sign up at 1 p.m. at the park. All activities are free and available only to participants who are registered with a complete registration form, including parent signature. A $3 per person park admission fee applies, unless a Beach Blast flyer is displayed in the vehicle's front window. Registration forms may be picked up and dropped off at the Garrett County Health Department, Room 206. The registration for is also available online at the web site www.garretthealth.org. For more information, persons may call 301-334-7730.

GCCAC First Homeowners Program Has Lowered Down Payment Amount

Garrett County Community Action has recently announced the reduction of the down payment requirement for the First Time Homeowner Program.

The agency has two financing options for eligible first-time homebuyers. The Leveraged Program is a partnership in which the buyers obtain mortgages for the home purchase through First United Bank & Trust, United States Department of Agriculture (USDA) Rural Housing Services, and the 20% down payment assistance through GCCAC.

First United currently offers these buyers a fixed 4.95% interest rate on the portion that it loans. USDA's portion, with the current fixed rate of 4.625%, also offers subsidy assistance where, based upon the borrower's income and household size, one may pay a lower interest rate. Borrowers only need to have a down payment of 1% of the purchase price of their own money.

The second financing option is the 80/20 Program. This option allows the buyer to obtain a mortgage loan for 80% of the purchase price from the lender of one's choice. The 20% down payment then comes from GCCAC. In the past, the agency requirement for this program was a 3% down payment from the borrowers.

Deb Swiger, homeownership administrator for GCCAC, reports that the agency has reduced the borrower's contribution to 1%. This means that both financing options that GCCAC offers for eligible first-time homebuyers now just require a 1% contribution from the homebuyer.

"We feel that it may be easier for some of our prospective buyers to be able to purchase their first home if we reduce the amount of money that they need to save for their down payment," said Swiger. "This is the year for prospective buyers to purchase their first home."

With the assistance that the Community Action program has to offer, eligible buyers can qualify for up to 20% of the purchase price of the home through a 0% interest loan. There will be no monthly payments on the 20% loan, and it will be forgiven over time. That is in addition to the new $8,000 tax credit from the federal government if the home is purchased before Dec. 1, 2009.

The first step in Community Action's First Time Homeowner Program is to attend the First Time Homeowner workshops. The workshops are held every month, and for each person consist of 6½ hours of training divided into two evening classes. These classes are currently held on Monday evenings. Participants learn about the loan programs, the process of becoming a homeowner, the importance of budgeting, the loan application process, pre-qualifying for a mortgage, home inspections, home maintenance, and the settlement process.

"A key part of the workshops," said Swiger, "is an evaluation of the participant's credit report with a loan officer from one of the local banks." Several local professionals involved in all aspects of home-buying and ownership volunteer their time and expertise at the workshops.

Loan officers are on hand from First United Bank & Trust to individually meet with each family and review that family's credit report. In the event the credit report reveals obstacles in that family's ability to secure a loan, suggestions and a plan are proposed to the participants to enable them to eventually work through the problems.

Local attorney Craig Ingram explains the settlement process, and local realtors discuss shopping for a home, how to make an offer, and what a sales contract is. Home insurance agents and professional home inspectors give insight in these areas as well.

To be successful in this program, a participant must have a strong employment history with dependable and adequate income, be within the income guidelines, have a good credit history, and attend the workshops.

"Participants need to be committed to setting realistic goals, be willing to work on credit issues if needed, be willing to save money, and not give up their goal if problems arise," Swiger commented. "Circumstances which may keep a prospective borrower from purchasing a home today can be corrected if they remain focused on the goal of homeownership. We like to think of our program as a hand up, and not a handout."

Those interested in the First Time Homeowner Program should contact Swiger at 301-334-9431 or toll free at 1-888-877-8403.

The ROSE TRELLIS
Gifts & Crafts Collectibles
McCall's Candle of the Month
"Fresh Strawberries"
25% OFF
Mon. - Fri. 10 to 5; Sat. & Sun. 10 to 3
232 E. Alder St., Oakland
301-533-4445

CROSSROADS
WORSHIP IN A MOVIE THEATER?
sounds wierd... we know, but here's what you'll find:
-live contemporary band
-relaxed atmosphere
-no dress code!
-normal people (that's a plus!)
-relevant, no spin Bible teaching
-great kids church
come find out why every week residents & vacationers are meeting up @ CROSSROADS!
GARRETT 8 CINEMA 1
CROSSROADSTHECHURCH.COM 9:30AM

THE BALANCED BODY
Studio and Wellness Center
Learn to Ballroom Dance
With Jennifer Christophel
American Smooth
(Foxtrot, Waltz, and Tango)
Tuesdays: 7:30 - 8:30 pm
Anyone can learn to dance!
$150 per couple per 8 class series
Classes start on June 16
Starting date could be subject to change
Beginner Salsa Lessons
With Jennifer Christophel
Wednesdays - 7:30-8:30 PM
Runs June 17 - August 5, 2009
8 Weeks for $80 per person
Youth rate (ages 14-18) 8 weeks for $50
Located at Dry Dock Plaza (intersection of Glendale Rd and Rt 219) at Deep Creek Lake, MD.
www.balancedbodystudio.com
301-387-7585

On June 11, the Public Service Commission will conduct a public hearing in Garrett County on Synergics Wind LLC's application to place a massive wind project along Backbone Mountain near Table Rock. As a public service, CREF is reprinting below The Washington Post's *account (published on July 23, 2007) of how Synergics' executive, Wayne L. Rogers, a former chairman of the state's Democratic Party Central Committee, colluded with prominent politicians downstate in order to pass legislation that rescinded the normal PSC regulatory process required for other power plants. The Post reporter should also have mentioned former Speaker of the House Cas Taylor's role in this effort, since, soon after his election defeat in 2002, he became a prominent wind lobbyist and worked to secure General Assembly passage of Rogers' wind "deregulation" bill, in addition to lobbying for wind projects on state lands (in this he was joined by the county commissioners, among others). Rogers sought this legislation because the PSC seemed on the verge of shrinking his initial wind project proposal in order to protect state-endangered species. Last year, he formally withdrew his original application and now seeks consideration under the new law that eliminates any environmental or social-economic review for wind projects in the state. Indeed the only requirements now are grid interconnection approval and a public hearing, where none of the limited liability company claims can be substantiated under oath, and which will have no influence on the project's approval.*

The Washington Post

With Close Contacts, Md. Wind Project Gets Boost
By Lisa Rein
Washington Post Staff Writer
Monday, July 23, 2007; B01

When his plan for clean energy ran smack into a rare habitat on a rocky Appalachian ridge, Annapolis businessman Wayne L. Rogers turned to people he knew could help: his contacts in the Maryland General Assembly.

State law and the environmental protections it afforded all but scuttled his proposal last year for 24 windmills atop Backbone Mountain at the state's western edge. So Rogers waged a successful campaign to have the law changed – and environmental review gutted – for wind-energy projects such as his.

The case began three years ago when Rogers, a well-connected Maryland Democrat, applied to put up 26-story wind turbines on the state's highest spot, in Garrett County, 1½ miles from the West Virginia line. The wind farm, he said, could power 20,000 homes.

Wind farms are turning air into electricity across the country. But they've been a tough sell in Maryland, where the best gusts blow on a steep, craggy habitat for birds, bats and other wildlife, land well protected by state regulations.

In November, regulators granted Rogers a limited permit for fewer windmills, citing possible damage to the mountaintop habitat. That month, he joined the transition team of then-Gov.-elect Martin O'Malley (D), who tapped Rogers's expertise as an energy adviser to power producers and governments. Among the policies advocated by the team that Rogers led: expanded wind power and less regulation.

As the General Assembly session got underway in January, Rogers, arguing that the law was too restrictive, turned to a powerful lobbyist and a top Democratic lawmaker in Annapolis. They helped win passage of a bill eliminating environmental review for wind farms no larger than 70 megawatts. Rogers's proposal fit under the cap at 40 megawatts. He plans to reapply for a permit at the same spot.

"What they really did was an end run around the entire approval process," said Bob DeGroot, an activist fighting wind projects in Western Maryland. "Because of the potential to kill millions of birds from global warming emissions, we're going to kill millions of birds" with wind turbines.

Rogers defended the new law, approved overwhelmingly by the legislature and signed into law by O'Malley in April, as a reflection of the state's emphasis on renewable energy. It brings Maryland's policy more in line with those of neighboring states, he said.

"The entire industry looked at Maryland as a laggard," Rogers said. "To get 90 percent of the legislature to agree on anything is way beyond politics." Two wind farms have been approved in Maryland, but neither has been built. No others are in the pipeline.

Rogers's business interests effectively decided the debate among environmentalists over what takes precedence: developing wind power or protecting nature.

Rogers is an international developer of hydroelectric power plants, including in China and Guatemala. He is also a former chairman of the state Democratic Party and a prolific donor to a who's who of Democrats, including Sen. Hillary Rodham Clinton of New York and O'Malley. Rogers was finance chairman of Benjamin L. Cardin's successful 2006 run for U.S. Senate in Maryland and Maryland chairman of Sen. John F. Kerry's 2004 presidential campaign. He is also a major fundraiser for Clinton's presidential bid.

To overcome the state's regulatory hurdles, Rogers, 52, enlisted Gerard E. Evans, one of Annapolis's top lobbyists. One of Evans's closest allies in the Maryland State House is the powerful Senate president, Thomas V. Mike Miller Jr. (D-Calvert). Evans began his career as an aide in Miller's office, and Miller is godfather to Evans's twin daughters.

Rogers and Miller share long ties through Democratic politics, and two of Rogers's businesses contributed a combined $8,000 to Miller's campaign committee in 2004, records show. In January, Miller submitted the wind energy bill that Rogers sought.

"What we heard was that wind power was taking a back seat to protecting bats, rats and owls," Miller said.

When the Public Service Commission issued Rogers's Synergics Wind Energy LLC its limited permit, it concluded that the project "would result in significant adverse impacts to threatened and endangered species," citing concerns raised by the state Department of Natural Resources.

C. Ronald Franks, who was then the department secretary, said he advised the agency's scientists to be judicious.

"I said I do not want them stopped for some minor, trivial situation," Franks recalled. "But by the same token, I did not want to give them carte blanche to ruin an endangered habitat."

A frustrated Rogers called opponents of the project "a small band of anti-wind extremists" at a meeting of wind developers, policy experts and state officials in December. He concluded that his wind farm would not be economically feasible with fewer than 19 turbines.

The governor's 21-page transition report on Maryland's energy future echoed those sentiments, lamenting that "not a single utility-scale wind power facility" has been completed in Maryland, "despite years of effort by a number of companies."

Rogers testified in favor of the bill at a hearing, citing many of the policy goals listed in the transition report he helped develop.

The Department of Natural Resources, which had conducted the lengthy environmental review of the Synergics project and opposed the bill, did not provide testimony before the committee. When two of the agency's top wildlife scientists showed up, they were told by DNR's legislative staff member that they could not testify, according to several people who are familiar with the case and spoke on condition of anonymity because of the political nature of the bill. The department's name was crossed off the witness list of opponents, records show.

DNR spokeswoman Olivia Campbell referred questions to the governor's office. Spokesman Rick Abbruzzese said officials submitted written remarks on the bill that were sufficient.

Overall, he said, the governor has made it a priority to find alternatives to coal and nuclear energy. "There's a balancing act that needs to be established between finding those sources of energy and preserving our environment," he said.

The General Assembly approved the measure with little debate. One of the few lawmakers to vote against it was Sen. George C. Edwards, a Garrett County Republican whose district includes Backbone Mountain. Edwards said he supports wind power to help lessen the country's reliance on imported oil. "But I didn't like the way [the bill] came in," he said, alluding to the political clout of Synergics in Annapolis.

With the new law, approval of Rogers's full project appears virtually certain, Jim Boone, the commission's staff counsel, said in an interview. "It seems pretty clear that the law provides an option for a streamlined approval for wind projects that was not available to the company before."

Regulators still are required to consider a proposed wind farm's safety and reliability. But they can no longer deny turbines on the grounds that they damage the environment. And opponents no longer can appeal the granting of a permit, as happened to Clipper Windpower Inc., whose project was tied up in court from 2003 until the challenge was rejected last month. The state has approved a third wind farm in Western Maryland that has not yet been built.

Rogers said the wind power law will benefit future developers and help "rein in an energy crisis" in Maryland. "Everyone benefited from the legislation," he said.

Staff researcher Meg Smith contributed to this report.

©2007 The Washington Post Company

Paid for by Citizens for a Responsible Energy Future (CREF)

OBITUARIES

BAKER, Mildred B., 75, Finzel.

BRANDNER, Ceci A., 84, Terra Alta, W.Va.

BROWN, Wilbur J., 45, Grantsville

BROWNING, John F., 90, Bradenton, Fla., formerly of McHenry.

DeFALCO, Edward J., 85, Grantsville.

FEARER, Kelvin L., 47, Friendsville.

FUNK, Margaret G., 86, Terra Alta, W.Va.

GRAHAM, Jo Ellen B., 74, Bittinger.

HOWDYSHELL, Lana-Beth M., 7, Oakland.

MOYERS, Thomas P., 50, Dayton, Ohio, formerly of Terra Alta, W.Va.

SCHEFFRES, Julie B., 24, Rockville.

SINES, Robert G., 73, Friendsville.

WAKEFIELD, Connie S., 49, Friendsville.

ROBERT G. SINES

Robert Glenn Sines, 73, Friendsville, died Tuesday, June 2, 2009, at Garrett County Memorial Hospital, Oakland.

Born Nov. 1, 1935, in Friendsville, he was a son of the late Glenn V. and Cleda B. (Coddington) Sines. He was also preceded in death by one brother, Marvin Sines.

Mr. Sines was a carpenter for Carpenters Local Union 1024. He was a member of Woodmen of the World, Camp 45.

He is survived by his wife, Julia Vee (Forrester) Sines; two sons, Roger Sines and wife Suzanne, McHenry, and Robert David Sines and wife Tammy, Friendsville; three daughters, Sheryl MacLane, Friendsville, Patricia Straka, Ocean City, and Shawna Menges and husband Daniel, Friendsville; one brother, Merle Sines, Friendsville; two sisters, Loretta Harding and Marlene Boomer, both of Friendsville; and 11 grandchildren, Renae, Raina, Joshua, Kayla, Breann, Sarah, Kelsey, Bryce, Emily, Noah, and Natalie.

Friends will be received today, Thursday, from 2 to 4 and 7 to 9 p.m. at Newman Funeral Home, Friendsville, where a service will be conducted on Friday, June 5, at 2 p.m., with Pastor Sarah Rettig officiating.

Interment will be held in Blooming Rose Cemetery.

Expressions of sympathy may be directed to the Friendsville United Methodist Church Building Fund.

Condolences may be sent to the family at www.newmanfuneralhomes.com.

(Paid Obituary)

WILBUR J. BROWN

Wilbur James Brown, 45, Grantsville, died on Sunday, May 31, 2009, at WMHS Braddock Campus, Cumberland, of cancer.

Born March 15, 1964, in Meyersdale, Pa., he was a son of Elizabeth (Ours) Brown, Salisbury, Pa., and the late Wilbur James Brown Sr.

Mr. Brown was a graduate of Salisbury-Elk Lick High School and worked as a correctional officer for North Branch Correctional Institution.

In addition to his mother, he is survived by his wife, Brenda Kay (Butler) Brown; two sisters, Hilda Sieling, Conway, S.C., and Elaine Green, Clymer, Pa.; and one brother, Edgar Wayne Brown, Garrett, Pa.

Friends were received at Newman Funeral Home, Grantsville, where a service was conducted on Wednesday, June 3, with Pastor Tony Wilburn officiating.

Interment was held in the Butler Family Cemetery, Grantsville.

Expressions of sympathy may be directed in care of the family.

LANABETH M. HOWDYSHELL

LanaBeth Madison Howdyshell, 7, Oakland, died Sunday, May 31, 2009, at Garrett County Memorial Hospital.

Born June 25, 2001, in Oakland, she was a daughter of Ronald David Howdyshell, Shallmar, and Terri Jo Friend, Oakland.

In addition to her parents, she is survived by paternal grandparents Paul and Wilma Howdyshell, Shallmar; maternal grandparents Joe and Karen Friend, Deep Creek Lake; stepmother Kelli Howdyshell, Shallmar; stepfather Darrick Dove, Oakland; brothers Blake Fazenbaker, Deer Park, Zachary Howdyshell, Shallmar, and Joel and Wyatt Dove, both of Oakland; one sister, Santanna Howdyshell, Oakland; aunts and uncles Paul and Jami Howdyshell, Aurora, Cliff Nazelrod, Oakland, and Alanna and Steven Cannon, and their daughter Jaiden, Kentucky; and professional nursing staff and close friends Linda and Debbie.

Friends were received at David A. Burdock Funeral Home, Oakland, where a service was conducted on Wednesday, June 3, with the Rev. Gail Hixon officiating.

Expressions of sympathy may be made in the form of memorial donations to the LanaBeth Riding Foundation, c/o First United Bank & Trust, P.O. Box 557, Oakland, MD 21550.

This foundation, established in her memory, will provide a therapeutic horseback riding program for special needs children which will be facilitated at the Broken Spoke Stable LLC, Pleasant Valley.

(Paid Obituary)

Obituary Policy

The Republican reserves the right to edit obituaries to conform to the guidelines established by the editorial department. The publishing of obituaries is a complimentary service.

Those individuals wishing to have an unedited obituary published may do so for a per-column-inch charge.

Read. Then Recycle.

JULIE B. SCHEFFRES

Julie Belle Scheffres, 24, Rockville, died on Thursday, May 21, 2009.

She was a daughter of Michael and Susan Scheffres.

In addition to her parents, she is survived by one brother, Joseph Scheffres; one sister, Cara Scheffres; and her great-grandmother, Ferne Buckel Beachy, Bittinger.

A funeral service was held on Monday, May 25, at Danzansky-Goldberg Memorial Chapels, Rockville.

Interment was held in the Garden of Remembrance Memorial Park, Clarksburg.

Memorial contributions may be sent to Second Chance Wildlife Center, 7101 Barcellona Drive, Gaithersburg, MD 20879.

MILDRED B. BAKER

Mildred Boyer Baker, 75, Finzel, died Saturday, May 30, 2009, at WMHS Braddock Campus, Cumberland.

Born Aug. 4, 1933, in Frostburg, she was the daughter of the late Floyd and Flossie (Burdock) Boyer. She was also preceded in death by her three sisters, Ramona Boyer, Arlena Edwards, and Evelyn Bolden; and an infant son, Mark.

Mrs. Baker was an LPN, retiring after 33 years of service at Meyersdale Medical Center, Meyersdale, Pa.

She was a lifetime member of the Ladies Auxiliary of Eastern Garrett County Volunteer Fire Department and was a member of St. John's Lutheran Church, LCMS, Cove.

Mildred loved to crochet afghans.

She is survived by her husband of 61 years, James A. Baker; three sons, Ronald E. Baker and wife Sherry, James L. Baker and wife Vickie, and Randy Baker and wife Lynn; two grandchildren, Jeremy Baker and wife Cheri and Kimberly Baker; and two great-grandchildren, Michelle and Katie, who were the love of her life.

Friends were received at Newman Funeral Home, Grantsville.

A service was conducted at St. John's Lutheran Church, Cove, on Monday, June 1, with the Rev. Charles Lehmann officiating.

Interment was held in the church cemetery.

Expressions of sympathy may be directed to St. John's Lutheran Church, LCMS, or Eastern Garrett County Volunteer Fire Dept.

Condolences may be sent to the family at www.newmanfuneralhomes.com.

(Paid Obituary)

THOMAS P. MOYERS

Thomas Paul Moyers, 50, Dayton, Ohio, formerly of Terra Alta, W.Va., and Oakland, passed away on Sunday, May 31, 2009, at his home, following a lengthy battle with cancer.

Born April 23, 1959, in Kingwood, W.Va., Tom was a son of Sylvia (Collins) Moyers, Kingwood, and the late Paul Franklin Moyers. In addition to his father, he was preceded in death by his grandparents, Jack and Kathleen Moyers and Wilkie and Ina Collins.

He was a 1977 graduate of Terra Alta High School. He attended the First Nazarene Church in Dayton. He loved hunting and fishing.

In addition to his mother, he is survived by his wife, Dorothy (Baker) Moyers, Dayton; two sisters, Tammy Livengood and husband Clifford, Bruceton Mills, W.Va., and Tara Myers and husband Jim, Terra Alta; two stepdaughters, Tammy Baughcum and husband Bill, Dayton, and Carol Johnson and husband Joe, Oakland; two stepsons, Tony Ludwig and wife Betty Jo, Narrows, Va., and Robert Ludwig and wife Lori Ann, Oakland; and several step-grandchildren, step-great-grandchildren, nieces, nephews, and cousins.

A celebration of life was held at the Terra Alta Church of the Nazarene, with Pastor David Turner as celebrant.

Interment followed at Red House Cemetery.

Family requests that donations be made in Tom's memory to Hospice Care, P.O. Box 760, Arthurdale, WV 26520.

Personal condolences may be offered to the family online at www.rotrucklobb.com.

(Paid Obituary)

KELVIN L. FEARER

Kelvin Lee Fearer, 47, Friendsville, died Tuesday, June 2, 2009, at Western Pennsylvania Hospital, Pittsburgh, Pa.

Born Dec. 26, 1961, in Oakland, he was a son of Robert Fearer, Friendsville, and the late Dorothy (Meyers) Fearer. He was also preceded in death by one sister, Joyce Huse; one nephew, Christopher VanSickle; two nieces, Kimberly and Lisa VanSickle; and one brother-in-law, Howard Sisler.

Mr. Fearer was a construction worker for Beitzel Corporation and a member of Friendsville United Pentecostal Church. He was an avid motorcycle rider and loved his motorcycle.

In addition to his father, he is survived by his wife, Debria Lorraine (Sisler) Fearer; two daughters, Tosha Marie Fearer, Bruceton Mills, W.Va., and Noel Nicole Fearer, at home; three brothers, Dave Fearer and wife Donna and Dan Fearer and wife Robin, all of Madison, Ohio, and Hank Huse, Friendsville; and three sisters, Sheri VanSickle and husband Don, Friendsville, Lucretia Beitzel, Accident, and Katie Lewis, Bruceton Mills.

Friends were received at Newman Funeral Home, Friendsville.

A service was conducted in the Friendsville United Pentecostal Church today, Thursday, June 4, with Rev. Marshall Bittinger officiating.

Interment was held in Webb Chapel Cemetery.

Expressions of sympathy may be directed in care of the family.

Condolences may be sent to the family at www.newmanfuneralhomes.com.

(Paid Obituary)

MARGARET G. FUNK

Margaret G. Funk, 86, Terra Alta, W.Va., died Wednesday, May 27, 2009, at her home.

Born Nov. 30, 1922, in Crellin, she was a daughter of the late Alonzo and Della Mae Beckman. She was also preceded in death by her husband, Wilford Ally Funk; two daughters, Nancy Mae Gank and Marlene Ann Funk; one granddaughter; and one great-granddaughter.

She was an active member of The Terra Alta Baptist Church.

She a homemaker until all of her children were raised and was later employed by the Eastview Personal Care home in Terra Alta for eight years.

She is survived by five daughters, Beulah Jane Henline, Hancock, Sylvia Louise Sypolt and Barbee Sue Nine, both of Terra Alta, Collene Lou Wilhelm, Morgantown, W.Va., and Patricia Jean Powell, Terra Alta; five sons, Ray Allen Funk and John David Funk, both of Terra Alta, Roger Andrew Funk, Morgantown, Dennis Lee Funk, Terra Alta, and Robert Junior Funk, Oakland; two brothers; two sisters; 55 grandchildren; 32 great-grandchildren; and one great-great-grandchild.

Friends were received at Arthur H. Wright Funeral Home, Terra Alta, and the Terra Alta Baptist Church, where a service was conducted on Saturday, May 30, with Rev. Richard Tepper officiating.

Burial followed at Pine Grove Cemetery, Salt Lick.

Donations may be made in memory of Margaret to Terra Alta Baptist Church, 109 E. State Ave., Terra Alta, WV 26764.

Continued on Page A-7

ALL FOOTWEAR
Buy One, Get One
½ PRICE
Half price item of equal or lesser value
Sale includes in-stock footwear only
No special orders or refunds.
STOMPERS
"Clothes for your Feet!"™
1429 Maryland Hwy., Mtn. Lake Park
301-334-6112
Tues. thru Fri. 10-5:30; Sat. 10-3

SUNDAY BINGO
Paper Package Deal—June 7
Regular Games Pay $50.00
Bingo for the Public
60 Players - Games Pay $60
70 Players - Games Pay $70
80 Players - Games Pay $80
Smoke Free
Doors open 11:30 a.m., Early Bird 12:55 p.m., Regular Games 1:00
This Week's Jackpots
Bonanza Bingo (50 Nos.) $375.00
Progressive Game (58 Nos.) $599.00
Mystery Number $154.00 + game
55 Number Game $500.00
Next Bingo: June 28
Refreshments & Good Food Available
PLENTY OF SEATS
Elks Lodge #2481 100 Elk St., Oakland, MD
For more information call 301-334-1119
No admission under age 18 · Sponsored by B.P.O.E. #2481

Newman
Funeral Homes, PA
203 South Second St.
Oakland, MD 21550
301-533-1960

FAIRCHILD
Johnson Memorial Company
Since 1905
Buy Direct from the Manufacturer & Save
Largest selection in the area.
Our quality and workmanship can't be beat.
Call for directions
1-800-562-1296
20 Salisbury Street Meyersdale, PA 15552

Dryclean & Shirt Salon
Give Us A Call; We Clean It All!
www.drycleanandshirtsalon.com
New Oakland Location:
Next to Wal-Mart!
Open Monday-Friday 7:30am-6:00pm, Sat. 8am-Noon
Our Services...
• Drycleaning
• Shirt Laundry
• Alterations & Repairs
• Seasonal Garment Storage
• Leather & Suede
• Fur Cleaning
• Down
• Curtains & Window Treatments
• Table Linens
• Heirlooming & Smoke Restoration
• Orientals and Rugs
Next Day Service Available Upon Request:
In by Noon, Ready by 3pm
A Full Service Cleaners with Over 20 Years' Experience
301-334-1616
$3.00 Off
Drycleaning Orders Only
Not valid with any other offer. One coupon per customer. Expires 6/30/09
Dryclean & Shirt Salon (next to Wal-Mart), Oakland · 301-334-1616

Art Butler Auto Sales
www.artbutlerauto.com
Just Arriving!
08 Ford Edge AWD
07 Mazda 3
06 Nissan Murano SL AWD
06 Honda Accord
06 Ford F-150 ext 4x4
06 Chevy 3/4 Ton 4x4

Trucks
08 Ford Ranger ext 4x4 31,000 mi. $17,989
08 GMC Sierra 1500 crew 16,000 mi. $32,989
07 Toyota Tacoma ext 4x4 26,000 mi. $18,989
06 Toyota Tundra ext 4x4 44,000 mi. $18,989
Best Selection to choose from!

Cars
08 Chrysler Sebring Conv. 15,000 mi. $18,989
08 Chevy Malibu LS 23,000 mi. $11,989
07 Chrysler Sebring Touring 30,000 mi. $11,989
06 Chevy Cobalt 4 dr 63,000 mi. $7,989
06 Ford Freestyle AWD 34,000 mi. $14,989
05 Ford Freestyle 44,000 mi. $11,489
05 Pontiac G6 sedan 32,000 mi. $9,989
04 Pontiac Grand Am 87,000 mi. $6,589
01 Ford Taurus 62,000 mi. $4,989
Get More when you buy from us!

Foreign
09 Mitsubishi Eclipse conv. 11,000 mi. $17,989
08 Subaru Forester LL Bean 18,000 mi. $19,989
08 Subaru Outback wgn 33,000 mi. $17,989
08 Nissan Altima 2.5S 15,000 mi. $15989
08 Subaru Impreza 11,000 mi. $14,989
08 Hyundai Accent sedan 12,000 mi. $9,989
08 Toyota Camry SE 17,000 mi. $20,989
07 Subaru Legacy sedan 29,000 mi. $14,989
07 Subaru Forester 39,000 mi. $14,989
07 Mitsubishi Galant sedan 29,000 mi. $10,989
07 Hyundai Sonata 49,000 mi. $10.989
07 Kia Rio 35,000 mi. $8,989
04 Hyundai Sonata 46,000 mi. $7,989
Bad Credit? Check With Us!

SUVs
08 Nissan Pathfinder 34,000 mi. $19,989
08 Honda Element EX AWD 11,000 mi. $20,989
08 Honda CRV EXL 16,000 mi. $25,989
08 Toyota Highlander AWD 22,000 mi. $21,989
08 Toyota Highlander 75,000 mi. $21,989
08 Ford Escape XLT 21,000 mi. $15,989
08 Hyundai Tuscon SE 4x4 16,000 mi. $14,989
08 Hyundai Tuscon SE 4x4 13,000 mi. $14,989
07 Hyundai Sante Fe AWD 13,000 mi. $16,989
06 Ford Freestyle Ltd AWD 34,000 mi. $15,989
06 Mercury Mariner AWD 34,000 mi. $14,989
06 Honda CRV EX AWD 55,000 mi. $16,989
06 Toyota 4-Runner Sport 37,000 mi. $21,989
06 Nissan Murano AWD 53,000 mi. $16,989
06 Subaru Tribeca 47,000 mi. $15,989
05 Jeep Grd Cherokee 31,000 mi. $13,989
05 Nissan Pathfinder 50,000 mi. $15,989
03 Chevy Trailblazer 83,000 mi. $7,989

Vans
08 Dodge Grand Caravan 34,000 mi. $13,989
07 Dodge Grand Caravan 48,000 mi. $9,989
05 Chevy Uplander 52,000 mi. $9,989
05 GMC 2500 Cargo 59,000 mi. $9,989
04 Chevy Express 2500 cargo 58,000 mi. $8,989

For a great deal, call Barry Garris at Art Butler's
301-746-8227 · 301-895-5326 · 800-499-4869
Accident, MD · Rt. 219 (across from Northern High School) Hours: Mon. - Fri. 9-6; Sat., 9-3
www.artbutlerauto.com

OBITUARIES

Continued from Page A-6

JO ELLEN B. GRAHAM

After a long and courageous life, Jo Ellen Buckel Graham died peacefully in her sleep on Thursday, May 28, 2009. She was born on Feb. 14, 1935, at her home in Bittinger.

She went on to meet Jesus and to be greeted by her family who preceded her in death, including her parents, William Edward Buckel and Bertha Ellen Wiley Buckel; her seven brothers, Vernon Wiley, Blake, Blair, Richard, Max, Dave, and Bob Buckel; three sisters, Ferne Beachy, June Green, and Ruby Orendorf; and her grandson, Nicholas Grimm, whom she will rock and cuddle.

She is survived by her sister, Beulah Moon, Bittinger; her ex-husband, Donald J. Graham; her daughter, Kellie Rene Steadman and husband Michael and their children Sarah, Abigail, Benjamin, and Matthew; her son, Donald Scot Graham; her daughter, Karen Michele Graham Cantley and husband Charles and child Sydney; and her daughter, Cheri Lynn Grimm and child Amber.

While attending Grantsville High School, Jo Ellen was on the girls' basketball team and field ball team. She was also a member of the honor society and pep club. She graduated with honors from the first graduating class of Northern High School in 1953.

She graduated from Memorial Hospital School of Nursing, Cumberland, in 1956 as a registered nurse and worked at St. Francis Hospital, Charleston, W.Va.

She was a den mother for the Cub Scouts and a leader for Brownies and Girl Scouts. She was an avid bowler, and liked to do ceramics, crafts, knitting, and crocheting.

She was an active member of St. Peter's United Methodist Church, St. Albans, W.Va., where she served as board member and treasurer/secretary.

Friends were received at Newman Funeral Home, Grantsville.

A service was conducted at Emmanuel Lutheran Church on Sunday, May 31, with Rev. Randolf Richardson officiating.

Interment will be in the Bittinger Cemetery.

Expressions of sympathy may be directed to St. Jude's Children's Research Hospital, 501 St. Jude Place, Memphis, TN 28105; St. Peter's United Methodist Church, 2601 Forrestal Avenue, St. Albans, WV 25177; or Emmanuel Lutheran Church, 22 Maynardier Ridge Rd., Bittinger, MD 21522.

Condolences may be sent to the family at www.newmanfuneralhomes.com.

(Paid Obituary)

Subscribe to *The Republican*

CONNIE S. WAKEFIELD

Connie Sue Wakefield, 49, Friendsville, died Sunday, May 31, 2009, at her residence.

Born May 1, 1960, in Grafton, W.Va., she was a daughter of Floyd and Margaret (Lohr) Wakefield.

She was a nursing assistant and attended Laurel Run Church of God.

In addition to her parents, she is also survived by one brother, Bradley Wakefield, Fremont, Calif.; and one sister, Pamela Hinton, Eglon, W.Va.

Friends will be received at Blooming Rose United Methodist Church from 1 to 2 p.m. on Saturday, June 6, where a memorial service will be held at 2 p.m., with Pastor Sarah Rettig officiating.

Interment will be held in Blooming Rose Cemetery.

Newman Funeral Home, Friendsville, is in charge of arrangements.

JOHN F. BROWNING

John (Jack) Franklin Browning, 90, former Garrett County sheriff, and formerly of McHenry, died on Friday, May 29, 2009, at his home in Bradenton, Fla.

He was preceded in death by his first wife, Margaret Ranney Browning; one brother, George; and three sisters, Elizabeth Anderson, Willa Chambers, and Lucille Grant.

Jack served in the U.S. Navy during World War II. He retired from the Maryland State Police and subsequently served as Garrett County's sheriff for 4 years.

He was also a Mason for over 50 years, and a Shriner and Jester affiliated with the Sahib Temple, Sarasota, Fla.

Jack is survived by his wife, Jane Browning, Bradenton; one brother, Col. Richard C. Browning, McHenry, one sister, Mary Lu Edwards, Oakland; one daughter, Meg Ellis, McHenry, one son, John F. Browning Jr., Colorado; one granddaughter, Dixie Ashby, Oakland; and two great-grandsons, Justin and Jeremy Ashby.

Donations in his memory may be made to the Sahib Temple, 600 N. Beneva Rd., Sarasota, FL 34232.

(Paid Obituary)

SCOUTS EARN BADGES – The Oakland Cub Scouts Pack 70 held an awards dinner at Broad Ford Park on Sunday, May 31. The Scouts were presented with their awards they earned in Scouts this year. They earned Tiger Cub badges, Bear badges, and Webelo badges. The Scouts enjoyed fishing and playing baseball while at the park. If interested in joining Cub Scouts, persons may contact Dale Baker at 240-321-1533. In the front row, pictured left to right, are Patrick McDonagh, Danny Nickel, and Coltan Cervi. In the second row, left to right, are Billy Reahl, Joe McClosky, Ryan Roszell, and John Wagner. In the third row, left to right, are Austin Baker, Brant Miller, Will Baker, and Blake Smith. And in the fourth row, left to right, are Mike Summerfield, Assistant Den Leader; Eugene Cervi, Cub Master; Bill Roszell, Den Leader; Bill Reahl, Den Leader; Dan Rhodes, Boy Scout Troop Leader; and Dale Baker, Assistant Pack Leader.

CECI A. BRANDNER

Ceci A. Brandner, 84, Terra Alta, W.Va., Alpine Lake community, died Thursday, May 28, 2009, at Oakland Nursing and Rehabilitation Center, Oakland, where she has been a resident since March 2008.

Born July 6, 1924, in Baltimore, she was a daughter of the late Americus and Agnes Kaufman Bortell.

A resident of Rockville for over 20 years, she moved to Alpine Lake in 1987. While at Alpine Lake Resort, she served on the board as president twice and also served on numerous committees. Her dedication to the Alpine Lake Association was demonstrated on many occasions by volunteering to help in the kitchen, and with wedding receptions, special dinners, and the Angel Tree at the lodge during Christmas for 19 years. She organized and ran the annual Alpine Yard Sale for 15 years, and raised money for the Terra Alta Volunteer Fire Department for 19 years.

At her own expense, she sent out letters to all the Alpine Lake residents asking for donations to help TAVFD. With the generous donations from the Alpine Lake residents and Ceci's persistence in often sending a second letter, the TAVFD was able during the 19 years to purchase a new truck and various other items of desperately needed equipment.

She is survived by her sister, Mary B. Bernhardt, Baltimore; two nieces; and three nephews.

A memorial service will be held on Friday, June 5, at the Burdick's residence, 866 Terra Alta Lake Road, Terra Alta, at noon.

Burial will follow at a later date in Arlington National Cemetery.

In lieu of flowers, donations may be sent to Terra Alta Volunteer Fire Department, 1120 East State Avenue, Terra Alta, WV 26764.

Personal condolences may be made at www.arthurwrightfuneralhome.com

(Paid Obituary)

EDWARD J. DeFALCO

Edward James DeFalco, 85, Grantsville, died Thursday, May 28, 2009, at WMHS Memorial Campus, Cumberland.

Born March 2, 1924, in New York, N.Y., he was a son of the late Joseph and Clara (DeVito) DeFalco. He was also preceded in death by his first wife, Erna (Feustal) DeFalco; two brothers, Michael and Fred DeFalco; and one sister, Ruth Leach.

He was retired from the U.S. Army, having served in WWII, the Korean War, and the Vietnam War. He also worked as a sprayer for Pest Control, White Oak.

He is survived by his wife, Sheila K. (Hare) DeFalco; one brother, Eugene DeFalco, New York; and three sisters, Gussie Jones, Sayville, N.Y., Phyllis Gambino, Fla., and Ann Oster, Sayville.

Friends were received at Newman Funeral Home, Grantsville, where a service was conducted on Tuesday, June 2, with Rev. George Plants officiating.

Cremation followed the service.

Visit *The Republican* Website at www.therepublicannews.com

Pre-Season Sale

While They Last!

ONLY $727.00

No Payments Til Spring Til 2010

Free Shop at Home Service

19x31x4

Includes: Deck, Ladder, Filter & Fencing

Call: 800-581-3765

Complete Line of Above Ground Pools

FREE Auto-Vac w/every pool installed by May 30, 2009

FOUR SEASONS STITCHERY
GRANTSVILLE, MD

FABRIC SALE

beginning Thursday, May 28.
Watch for 30% discount on Selected Fabrics.
Other fabrics available at $2.00 and $3.00 per yard.

301-895-5958
www.fourseasonsstitchery.com

Garrett County Habitat for Humanity

Garrett County Habitat for Humanity to Host informational Meeting on How to Own a Habitat Home in 2009.

Meeting location
- St. Paul's Methodist Church
  - –Fellowship Hall
  - –318 East Oak St
  - –Oakland, MD 21550
  - –June 9, 2009 at 7:00 pm

- Habitat offers:
  - –3 bedroom, 2 bath homes
  - –100% financing
  - –NO interest
  - –Energy Star homes
- Who should come:
  - –All adults who would live in the home
  - –There is no obligation at this time
- Each family must:
  - –Live in substandard housing
  - –Be willing to help build their home
  - –Be within Habitat income guidelines based on family size
- For information call:
  - –Habitat Office at 301-533-0600
- What to bring:
  - –2008 and 2007 tax returns
  - –Summary of average monthly expenses
  - • 2 current pay stubs
- At the meeting, we will:
  - –Explain how the process works
  - –Provide help completing the application

BARBECUE TIME

BITTINGER FIRE HALL CHICKEN BARBECUE
SATURDAY, JUNE 13
3:00 PM
Bring the whole family!

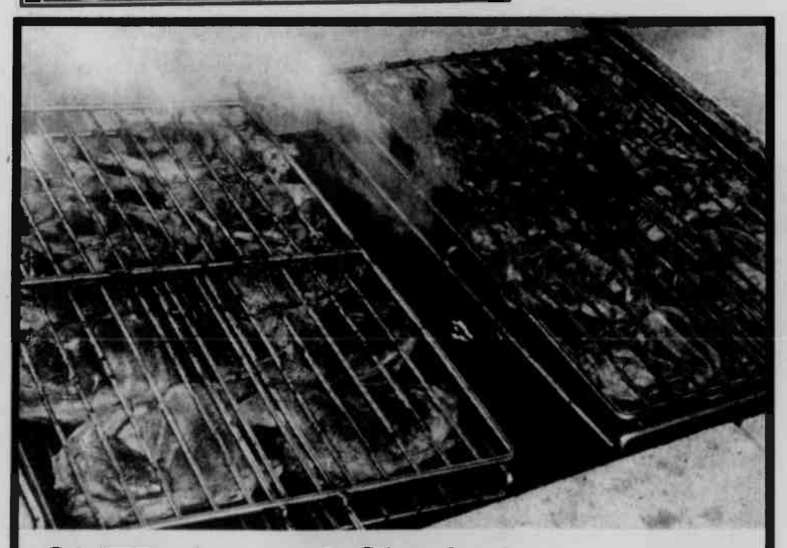

OVFD Annual Chicken Barbecue

At the Oakland Fire Hall on 3rd. St.

Saturday, June 13
4 - 7 p.m.

Take-outs available at noon

$7.00

Menu Includes:
½ BBQ Chicken, Baked Beans, Cole Slaw, Roll & Butter, Cookies, Beverage

Chance Tickets For Sale–$30
You could win $30 - $2,500!
Drawing starts at 6:00 p.m.
Ticket holder entitled to One Dinner–while supplies last.

Proceeds benefit Oakland Volunteer Fire Department

The ROSE TRELLIS
Gifts & Crafts Collectibles

McCall's Candle of the Month
"Fresh Strawberries"
25% OFF
Mon. - Fri. 10 to 5, Sat. & Sun. 10 to 3
238 E. Alder St., Oakland
301-533-4445

LA-Z-BOY **Sale**

All Rocker Recliners & Wall-Huggers In Stock!

Just in time for Father's Day!

Take an ADDITIONAL **$50 OFF**

Now thru June 20

Choice of Leather and Fabric

Fitzwater Furniture

Mtn. Lake Park, MD • 301-334-2612
Open Monday thru Saturday 9 to 5
Selling Quality Furniture at a Great Value is Our #1 Goal!

RAM Notes

GRADUATION SET

Graduation for the 2009 senior class will be held at 1 p.m. on Sunday, June 7, at the football field. The gates will open at noon.

SENIOR AWARDS ASSEMBLY

Seniors are encouraged to attend the senior awards program for the 2009 graduates tonight, Thursday, June 4, at 7 p.m. in the school cafeteria. All seniors are encouraged to attend, as not all awards and scholarships have been announced yet.

FREE SPORTS PHYSICALS OFFERED

Dr. Miller and his staff will be offering free physicals in the school gymnasium on Wednesday, June 10, for all students wishing to participate in a sport at Southern High School next school year. Physicals will begin at 1 p.m. in the gym lobby. Students must have a physical form with the parent side completed and signed before they will be given a physical. This is the only time free physicals will be offered. Physical forms can be picked up from the student information box in the main lobby or from the main office at Southern Middle School.

RAM GOOD COOKIN'

The Southern High School class of 2011 has collected over 300 of the best recipes from group members, teachers, family, and friends and compiled them into an attractive keepsake cookbook titled *Ram Good Cookin'*. Class members have recently begun selling copies of this one-of-a-kind cookbook for only $10 per copy. They may be purchased from any member of the Southern High School freshmore class or at the SHS school store. All proceeds go to the class of 2011 to help defray the cost of prom and other class obligations. For more information, persons should contact class advisor Jennifer Bishoff at 301-334-9447 or via e-mail at jbishoff@sh.k12.ga.md.us.

SCHOLARSHIPS

Workforce Shortage Student Assistance Grant Program: This is a Maryland grant program which encompasses the following programs: child care provider; developmental disabilities, mental health, child welfare, and juvenile justice workforce tuition assistance programs; distinguished scholar teacher education; Sharon Christa McAuliffe Memorial Teacher Education Scholarship; State Nursing Scholarship, physical and occupational therapists and assistants grant; and William Donald Schaefer Scholarship. Applicant must be a high school senior; plan to enroll in an eligible accredited Maryland postsecondary institution; and provide FAFSA information. Certain majors may require additional documentation. The award amount is $2,000 per year if applicant is attending a Maryland community college full time or $1,000 if he/she is attending part time. The award is $4,000 per year if applicant is attending a Maryland four-year institution full time or $2,000 if he/she is attending part time. The total amount of the award may not exceed the cost of attendance as determined by the financial aid office for the school where a recipient is attending. This scholarship involves a service obligation to work in Maryland in the designated employment field for one year for each year the award is received. Applications are available in the Guidance Office, and the deadline to apply is July 1.

•**Catholic Daughters of the Americas Scholarship:** One $1,000 scholarship will be awarded to a Garrett County Catholic woman for the 2007-08 school year. Applicants must have a GPA of 2.5 or higher, provide three references, and write a letter describing financial need. Applications are available in the Guidance Office, and the deadline to apply is June 30.

HUSKY Notes

ASSESSMENTS MAKE-UP DATES

The High School Assessments have been given in algebra 1, government, English II, and biology. There will be make-up days for any student who may have missed the test. The Guidance Office will be notifying students of the make-up dates.

CLASS OF 2009

There will be a Baccalaureate Service for the senior class tonight, Thursday, June 4, at 6:30 p.m. in the lower cafeteria. Refreshments will be served. There will be special music and a special guest speaker for the class of 2009.

GRADUATION

Graduation will take place at 4 p.m. on Sunday, June 7.

SCHOLARSHIPS

•Seniors planning on majoring in instrumental music in college are invited to apply for the **Garrett Community Concert Band Scholarship**. This is an award of up to $500 for current high school seniors and college students. Applications are available in the Counseling Center for interested seniors, and the deadline to apply is June 15.

•Information has just been received from the **Oakland Women's Golf Association** for a scholarship award. To be eligible, applicants must be from Garrett County, with preference going to those with an Oakland Golf Club association (for example, a member or a relative of member, or employment at the club). Priority will be given to the candidates planning to major in fields of athletics, sports science, and/or planned participation in a college golf team. Interested, eligible students must submit a letter of request to the Women's Golf Association on or before July 15. The letter should include how the required criteria are met and how the funds are intended to be used. The award amount is determined annually.

FORESTRY AND CONSERVATION CAMP

The Maryland Forests Association, the Maryland Forestry Board Foundation, Allegany College, and the DNR are conducting a one-week camp for high school students interested in pursuing forestry and related conservation careers. Each county is allotted two spots at this camp, with no cost to the students other than transportation to and from the camp. The program is called Natural Resource Careers Conference (NRCC) and will be held July 19 through July 25 at Hickory Educational Center. Students currently in grades 9-11 are eligible. The program is competitive, and applicants are selected based upon the merits and recommendations on applications. For more information, persons should go to the Counseling Center or see a science instructor. Ms. Harman has applications and will make necessary copies for those interested.

CLASS OF 2011 DUES

Many students in the class of 2011 have not paid their dues. This class will host next year's prom, so all dues need to be paid as soon as possible. Dues are $10/year or $40 for all four years. They should be paid to Ms. Harman in Room 108. Checks should be made out to Northern High School.

FINALS

Finals for all underclassmen will began today, Thursday, June 4. Monday, Tuesday, and Wednesday, June 8, 9, and 10, are half days for students, with finals on each day.

SERVICE LEARNING OPPORTUNITIES

•**Little Rascals Daycare** is looking for youth to volunteer to work with children through reading, crafts, and various other activities. Those interested must contact Shelly or Debbie at 301-334-4721.

•**The Oakland Youth Softball League** is looking for students to help with the concession stand. Hours are available Mondays through Fridays beginning at 6 p.m. and on Saturdays beginning at 4 p.m. Those interested must contact Becky Roth at 301-334-6272.

•**The McHenry Highland Festival** will be held on Saturday, June 6, at the Garrett County Fairgrounds. A variety of volunteer opportunities can be found at www.highlandfest.info/volunteers.html. Those interested must contact Paul Durham at pdurham@cebridge.net.

•**The First Christian Church** in Friendsville is looking for students to assist with indoor and outdoor work. For more information, students should contact Pat Schmidt at 301-746-5571 or 301-746-5829. Transportation and food will be provided.

KISS-A-SENIOR GOODBYE

Student council will be selling paper kisses to post in the cafeteria with messages for graduating seniors. Those interested in sending a message should contact Michelle Harman via school e-mail or at the school. The cost is $1/kiss, and students who receive paper kisses also get a Hershey kiss to signify that they have a message in the cafeteria.

BEATLEMANIA

Four musician/performers who not only look like the Beatles but also sound like them will be performing at the Beatlemania Now concert slated for Saturday, June 27, at the lodge at Wisp Resort. Tickets are only $5 and can be bought at the concert or next week during lunch in the cafeteria.

Graduates From University Of Md.

Jadyn R. Swerbinsky recently graduated from the University of Maryland, College Park, where she earned a B.S. degree in biology during commencement activities held in May.

While attending, she was a member of the Sigma Kappa Sorority, the University Honors Program, and the Resident Hall Association. She was inducted into the Primannum Honor Society, Phi Eta Sigma Honor Society, and the Alpha Lambda Delta Honor Society.

Swerbinsky will be attending the Jefferson College of Health Sciences in Roanoke, Va., this fall, where she will pursue a master's of science in physician assistant. She is a daughter of Joe and Debbie Swerbinsky, Mtn. Lake Park.

MASTERMIND DESIGNZ
Signs • Banners
Vinyl Decals • Graphics
240.321.4899

Matthew D. Thomas
Attorney-at-Law
3 South Second Street
Oakland, Maryland 21550
(301) 334-0909
matthew.thomas@gmx.com

McHENRY HIGHLAND FESTIVAL
CONCERT
Sold Out!
Sday, June 5,
DOORS OPEN AT 7 PM!
Seating is extremely limited!
Advance tickets purchased
Sold Out!
held at
WILL O' THE WISP
*Bonnie Rideout
*The Celtic Band MacTalla Mor
www.highlandfest.info
Appetizers, Cash Bar
Sold Out!
TICKETS $35.00
All proceeds support
the Garrett Highlands Pipes and Drums
and the McHenry Highland Festival

Thank You!

I, Amy Louise Warner would like to thank all those who contributed in my time of need. Friends as well as strangers helped me financially as well as emotionally with prayers, cards, visits, and gifts. I would also like to thank the Bayard VFD, and the Mt. Storm U.M. Church for the benefit dinners and the hymn sing. Many thanks to the area churches and Pastors for their concerns and prayers, especially Pastor Mary Radford who has always been there for me.

Amy Warner — *P.O. Box 175, Oakland, MD*

REGISTERED VOTERS
MOUNTAIN LAKE PARK

Because there have only been 2 candidates file for the office of Council and 2 candidates file for the office of Mayor, the Town of Mountain Lake Park **WILL NOT** have a **Primary Election** on Tuesday, June 9, 2009.

The Charter of Mountain Lake Park states that "if not more than 4 persons have filed as candidates for the office of councilman, and if not more than 2 persons have filed as candidates for the office of mayor, no primary election shall be held as to those offices."

There **WILL BE** a **General Election** on Tuesday, July 14, 2009, at the Town Hall. Polls open at 9:00 a.m. and will remain open until 6:00 p.m.

Application for an absentee ballot for the General Election on Tuesday, July 14, 2009, **MUST BE** picked up in person and it **MUST BE** returned to the town office no later than Monday, July 6, 2009, before 4:00 p.m.

By authority of the
Mayor and Town Council

Rates Gone UP?
Call Me to Compare!
american insurance center
Kendra T. Simpson, Agent
301-334-1159
2000 Thayer Center, Oakland
Representing ERIE® Insurance and other fine companies

GARRETT MEDICAL GROUP, P.A.
Dr Thomas G. Johnson | Dr Karl E. Schwalm | Dr Robert A. Goralski
Linda Stretsky, CRNP | Carolyn Sheaffer, CRNP | Jackie Snelson, CRNP
Offices in Oakland and Friendsville — www.garrettmedicalgroup.com

Is Pleased to Announce

Diana L. Pepe
Family
Nurse Practitioner

Garrett Medical Group is announcing the addition of Diana L. Pepe, MSN, CCRN, Certified Family Nurse Practitioner. Diana will begin the practice of Family Healthcare on June 30, 2009. Diana's special area of interest is young women's health.

Diana graduated with honors from West Virginia University, May 2009, with her Master of Science for Family Nurse Practitioner. She received her undergraduate degree with honors in 2004 from University of Maryland and her Associate of Science in Nursing from Davis and Elkins, WV, in 1994. Diana brings with her fifteen years of experience serving patients of Garrett Co. and surrounding areas. Her experiences include fifteen years as a Registered Nurse for Garrett County Memorial Hospital working in the emergency department and intensive care units, becoming a Certified Critical Care Registered Nurse in 2006. Diana has also worked for WVU Hospital in the telemetry and cardiac step-down units and Nurse Health line. Diana completed much of her clinical time at the Garrett Medical Group and looks forward to serving Garrett County and the surrounding population.

Diana is a lifelong Garrett County resident. She and her husband Phillip have three children, Nicolas (21), Randall (16), and Forrest (15). Her interests include reading, antiquing, traveling and being outdoors.

To schedule an appointment with Diana, please call Garrett Medical Group at 301-334-8171.

RABBIT WORKSHOP PLANNED – A Rabbit Workshop will be held on Monday, June 15, at the Garrett County fairgrounds from 6 to 9 p.m. Pictured above is Connie Hoalcraft, rabbit showmanship judge, as she instructs youth in basic handling and care for rabbits. Melissa and Felicia Blubaugh are ready to try to clip the rabbit's toenails. For more information about the workshop, persons may call Tammy Humberson at the Garrett County extension office at 301-334-6960 or Darlene Schmidt at 301-746-8732.

PERSONAL INJURY
FAMILY LAW
PROPERTY
CRIMINAL
LAW OFF
Angela Blythe
Admitted in Maryland & West Virginia
301 334 3522
Three South Third Street Oakland MD 21550
angelablythe@verizon.net

Rabbit Workshop Slated For Youth

All youth interested in learning about rabbits are welcome to attend a Rabbit Workshop on Monday, June 15, at the Garrett County fairgrounds from 6 to 9 p.m.

Hands-on classes will be offered in rabbit ethics, rabbit health self-check, basic handling, rabbit nutrition, beginning showmanship, and advanced showmanship.

Youth are encouraged to bring their rabbits, but it is not required. All rabbits must be in carrying cages.

Other opportunities will include a rabbit breed contest, raffle table, and rabbits for sale.

North Star 4-H Club will sponsor a concession stand, opening at 5:30 p.m.

To register, persons may call Tammy Humberson at the Garrett County Extension office at 301-334-6960.

Pitty Pat LLC
Restaurant & Lounge
Located along Rt. 7 in Corinth, WV
304-789-2424
Crab Cakes • Steaks
House Made Specialties
Friendly Service
OPEN
Wednesday thru Sunday
LUNCH 11 AM - 2 PM
DINNER 5 PM - 10 PM
Lounge Menu Available 2-5 PM
View our menu at: pittypatllc.com
Take-Out Available
Affordable Fine Dining

Mayle-Trout Reunion Slated

A reunion will be held Sunday, June 28, for the descendants and extended family members of Ellsworth Mayle and John William Trout.

The reunion is being held at the home of Milt Dewitt, 5878 Oakland Sang Run Road. All friends and relatives are invited to attend and bring a picnic lunch to share. It will be held rain or shine, beginning at 12:30 p.m. There will be games and prizes for the children.

For more information, persons may contact Carolyn Mayle Mellott at 269-979-5779 or by e-mail at mrs-mail@comcast.net.

Read. Then Recycle.

Edwards Construction
WV044560 MHBR No. 3167
New Home Construction

Garages and Pole Buildings
Steel and Shingle Roofs
Remodeling and Additions
Masonry - Bricks, Blocks, Stone
Concrete - Floors, Sidewalks
Decks, Drywall, Excavation
and more!
Call for your free estimate today!
301-616-6465
Steve Edwards, Owner
Oakland, MD

Check it out! STUFF TO DO!

Featuring events that build assets in youth and promote community involvement:

FRIDAY, June 5

• Friendsville Community Picnic, Friendsville Park, 6:30 p.m. All are invited, and should bring food to share at this annual community picnic offering games, prizes, and fellowship. This is a free event. Meat dishes and drinks will be provided. Sponsored by Friendsville Community Watch. (301-746-5601)

SUNDAY, June 7

• **SuGO Sunday: LEGO Robotics**, GEARS building at 116 Industrial Park Drive in Accident, 1 to 5 p.m. Youth and families come together to build LEGO robots, which are used to compete sumo-wrestling style in the ring, hence the name SuGO. All materials are provided and no experience is necessary. All ages are welcome, but parents must stay and assist with young children. Snacks and sodas are available for purchase. Rookie teams consist of 2-4 people and pay $10 per team. GEARS members participate for free. Sponsored by the Garrett Engineering and Robotics Society. Call 301-387-2331 or visit www.SuGO.GEARSinc.org for more information.

MONDAY, June 8

• **The Monday GIG**, Grantsville Town Park, 6 p.m. All are welcome to join Grantsville Involvement Group each Monday through June 29 for a featured activity. This week offers a movie night; guests may bring friends or make new ones. Snacks provided. Free. (301-895-3111)

TUESDAY, June 9

• **Kitzmiller Empowerment Group meeting**, Kitzmiller Community Building, 6:30 p.m. The group welcomes everyone to this meeting for Kitzmiller Homecoming planning. (301-334-7730)

WEDNESDAY, June 10

• **Volleyball Camp**, Accident Town Park West, 6-8 p.m. All ages are welcome to join this six-week camp, held each Wednesday through July 1. Refreshments will be offered each week, with a family cookout on the final night. Free. A walking group will also be offered at the same time for those interested. Sponsored by Accident Community Planning Group. (301-334-7730)

• **Walking Group**, Accident Town Park West, 6-8 p.m. Gather with others in this walking group each Wednesday through July 1. A family cookout will be held the final evening with the volleyball camp participants. Free. Sponsored by Accident Community Planning Group. (301-334-7730)

THURSDAY, June 11

• **Beach Blast**, Deep Creek Lake State Park, 1 to 5 p.m. Boating, kayaking, swimming, 3-on-3 basketball tournament, games, and music by DJ Jonny Rock await Garrett County residents currently in 6th grade through age 20. This "Play Hard, Live Clean," event is alcohol-, tobacco-, and drug-free and requires each participant to turn in a registration form signed by a parent/legal guardian. Forms are available in Room 206 of the Garrett County Health Department or at www.garretthealth.org. Free activities and snacks will be available for registered participants. Park admission is $3 per person, unless displaying a Beach Blast flyer in the car window. (301-334-7730)

MONDAY, June 15

• **Camp Colorful Smiles**, Oakland Community Center/Armory, 9 a.m. to noon. This camp is designed for youth with disabilities, birth through 18 years, and their families. Painting, instrument making, picture frame making, and snacks will be available. Free. Space is limited, so pre-registration is recommended. Persons should call 301-334-7730. Supported by the Governor's Office on Service and Volunteerism, the Governor's Office for Children through the Garrett County Partnership for Children and Families Inc., and administered by the Garrett County Health Department and AmeriCorps of Garrett County.

WEDNESDAY, June 17

• **Junior Arts Camp for ages 3-7**, Oakland Community Center/Armory, 9 a.m. to noon. Activities will include puppet making, rhythm and drumming, finger painting, and picture frame making. The camp is free and snacks are provided. Space is limited, so pre-registration is recommended. Persons should call 301-334-7730. Supported by the Governor's Office on Service and Volunteerism, the Governor's Office for Children through the Garrett County Partnership for Children and Families Inc., and administered by the Garrett County Health Department and AmeriCorps of Garrett County.

• **Junior Arts Camp for ages 8-12**, Oakland Community Center/Armory, 1 to 4 p.m. Activities will include puppet making, rhythm and drumming, sand art, and tie-dyeing. Participants interested in decorating their own items will need to bring the item, such as a T-shirt or purse. The camp is free and snacks are provided. Space is limited, so pre-registration is recommended. Persons should call 301-334-7730. Supported by the Governor's Office on Service and Volunteerism, the Governor's Office for Children through the Garrett County Partnership for Children and Families Inc., and administered by the Garrett County Health Department and AmeriCorps of Garrett County.

Assets are qualities and experiences youth need to unleash their potential for growing into healthy, caring adults. For more information about Healthy Communities•Healthy Youth™ (HC•HY): Garrett County and about building assets in youth, persons may call 301-334-1189.

HC•HY Garrett County and some of the activities above are sponsored by Garrett County Partnership for Children and Families Inc./LMB (Local Management Board), the Garrett County Health Department, Garrett County Extension Service, and the Governor's Office of Crime Control and Prevention.

HEALTHY COMMUNITIES HEALTHY YOUTH GARRETT COUNTY

SWANTON NEWS

HOAGIE SALE

The Swanton Community Center is hosting a hoagie sale. Orders will be taken from now through June 8, and may be made by calling Mike at 301-334-2705 or Helen at 301-387-5924. The hoagies will be ready on Friday, June 12.

PICNIC

The Otterbein United Methodist Women will host a family picnic on Tuesday, June 9, at the Swanton Community Center. All are welcome, and all are asked to bring food to share and an item for the raffle.

YARD SALE

There will be a yard sale at the Swanton Community Center on June 13. Persons are invited to bring their own tables and join in the sale. Biscuits and gravy will be sold at the center from 8 to 11 a.m. Everyone is welcome.

SUMMER JAM

Summer Jam ("Jesus and Me") Youth School's Out celebration will be held at the Swanton Community Center on Wednesday, June 17, from 10 a.m. to 2 p.m. All youth are welcome. There will be clowns, a dunking booth, music, and food.

VBS

Vacation Bible School will be held July 6-10 in the evenings at the Otterbein UM Church. Volunteers are needed. Those who would like to help should call Lois at 301-359-3766.

NEW MEMBER CLASS

Pastor Angie Cosner of the Otterbein Church will hold new member classes in July for all those interested in joining.

PERSONALS

Dorotha Beckman will celebrate her buthday on June 7.

David and Mary Lou Wilson, along with their daughter Holly and her husband Craig Berry from Virginia, traveled to Georgia last week to visit another daughter, Addy, and her husband, Kit Norman.

Yard, Bake Sale Slated At Red Run Mennonite

A yard and bake sale will be held at Red Run Mennonite Church near Grantsville on Saturday, June 6, from 9 a.m. to 4 p.m. The sale will be located in the church basement, and will include yard sale items, pies, and cakes.

The church is located on Meyersdale Road. For more information or directions, persons may call 301-689-5050.

Are Your Records and Files Taking Over Your Office?
Looking for an affordable way to get organized?
Let the management team at Appalachian Crossroads be your solution!
We can scan all of your files onto a CD (as a PDF file for added security) and then shred the originals after you review the CD for quality.
Think of the space you'll save!
Need more information?
Call 301-334-8449, ext. 132, for a FREE quote to assess your company's needs.
Appalachian Crossroads
Employing people with disabilities

Smith's Englanders
Antiques & Collectibles
A must visit on your trip to Deep Creek Lake
Over 6,000 square feet of furniture, china, heirloom jewelry, tools and much more.
Full-time, courteous staff available while you browse.
Open Mon. - Sat.; 8:30-5:00, Sunday 8:30 - 4:00
Dottie's Fountain & Grill
est. 1946
Where friends, old and new, meet and celebrate
Full breakfast and lunch service available.
Daily lunch specials and outstanding milkshakes!
Enjoy a real Garrett County breakfast! Genuine buckwheat cakes & sausage.
HANDICAPPED ACCESSIBLE
301-533-0000 • Open 7 days a week at 8:30 a.m.
205 Alder Street at Second Street in downtown Oakland

My Bank's Solution for Business Owners
Eliminate Trips To The Bank With Remote Deposit
FIRST SIX MONTHS FREE!
That's just the beginning! My Bank First United will show you how to take control of your business finances and improve cash flow:
• Online Banking. Manage your accounts from office or home.
• My Bank Resarve Sweep. Earn interest on your excess cash.
• Deposits Credited Same Day All Day during business hours, Mon-Fri.
• Merchant Services credit card transactions at competitive rates.
We remain safe, sound and secure by delivering local solutions to local business owners.
Call Today for a Complimentary Review
Chad Nice, Business Development Officer
301-533-2247
cnice@mybank4.com
MEMBER FDIC

My Bank! FIRST UNITED Bank & Trust
mybank4.com
My Bank! DELIVERS SOLUTIONS

The Arts

An Eye For Art

by Angela M. Sincell

The Need For Art, Part 1

I've been absent from the art scene for a good two months now. It's my own doing. I neglected to cover Kate Keely's paintings, which is shameful because her pieces were magnificent. I didn't go over to see the monotypes of Judy McCaughey, an artist I've adored since first seeing other works of hers a couple months ago at the Gallery Shop in Oakland. And I should have; more over, I needed to and I didn't.

The lack of art really puts a damper on my outlook; and in an odd way, I don't value the natural and raw scenes in every day life as much as I do after I've spent some time in front of pieces. Does that make sense? Probably not. Artists have a way of explaining the world around us like no one else can, and I believe their pieces, whether expressive, emotional or detailing a flower, help me to observe and appreciate my surroundings better. And I think I need to go through periods of no art to see that I do *need* it in my life.

The need for art is an interesting and sometimes controversial subject matter, especially in schools, and I'd like to address that as best as I can. Many people argue that art in education is important, and others argue that it doesn't serve much purpose. But neither side can always explain why or why not.

Money gets taken away from schools, and without fail, the programs that seem to go first are art, theater, dance, and music classes. I've never understood this. How can anyone justify taking away such a crucial learning environment?

Studies have shown that there are skills taught in the art classrooms that other subjects do not necessarily teach. Such art enables a student to acquire certain abilities/techniques/adaptive learning competencies, and children are more well-rounded academically, socially, and mentally when introduced to the arts and encouraged to participate. It was also found that the arts can help a child see problems in a new way and learn to solve them differently, all from being in an art class.

My focus here isn't just on visual art. It encompasses theater, music, and dance as well. Our county does well in the art area with summer camps and workshops, although I'd love to see workshops being offered year-round as after-school extracurricular activities. Because what if a child doesn't want to do sports, but would rather draw or throw clay or take photographs after school? Shouldn't one be given a choice? And why doesn't it start with the younger generations? I believe that if a child is introduced to the arts early on, that child will grow in appreciation of it and be more willing to contribute to the arts in the future.

I know that all those years of being exposed to symphonies and orchestras, museums, ballets, and theater productions has truly helped me grow an appreciation I otherwise might not have had for the arts. I was introduced to creativity at a very young age, and I'm very grateful to my parents for doing that. Those influences helped guide my passions of today, and I honestly believe the arts can and will affect others in the same way.

So why not give it a shot? Why not indulge a child's interest when you see him or her pretending to be a famous actress or singer? How many famous artists do you think started out by drawing stick figures as a child?

Continued on Page A-11

MUSIC AT PENN ALPS TO OPEN WITH CHAMBER TRIO – Music at Penn Alps will launch its 17th summer series of concerts on Saturday, June 6, with the chamber trio ETA-3. The concert will take place in the Great Hall of Penn Alps, Grantsville, beginning at 7:30 p.m. ETA-3 was formed at the Juilliard School during spring of 2006. The trio comprises American flutist Emily Thomas, Japanese pianist Tomoko Nakayama, and Russian clarinetist Alexey Gorokholinsky. See story.

GINA POWELL CUTS CD – Singer-songwriter Gina Powell, a former resident of Garrett County and graduate of Southern High School and Frostburg State University, has recorded her debut album. It is titled *Sincerely*, and is being produced by a local label, Pro-Gravity Records, under the direction of Derek Shank. While the topics vary, much of the album's 33 minutes focus on relationships, according to a Pro-Gravity spokesperson. "I'm just so thrilled that it's finally out there for people to hear. It's like a huge weight is off my shoulders," Powell said. An artist and photographer, Powell earned a theater degree from FSU. She was one of the performers on Frostburg State University's *Mind Culture* CD. This summer, Powell will promote *Sincerely* through live performances and Internet sales. Information about the CD can be obtained at http://cdbaby.com/cd/ginapowell. Powell is the daughter of Linda Goodrich of Mtn. Lake Park. Photo by Karlo Gesner.

Chamber Trio To Open 17th MPA Season

Music at Penn Alps will launch its 17th summer series of concerts on Saturday, June 6, at 7:30 p.m. in the Great Hall at Penn Alps, Grantsville, with a performance by chamber trio ETA-3. A new chamber music group out of New York City, ETA-3 was formed at the Juilliard School during spring of 2006. The trio comprises American flutist Emily Thomas, Japanese pianist Tomoko Nakayama, and Russian clarinetist Alexey Gorokholinsky.

The trio's name is both a combination of their first initials (Emily, Tomoko, and Alexey) and the name of a star-forming nebula in the galaxy, ETA-3. The trio made their debut in 2006 at Alice Tully Hall in New York City.

Flutist Emily Thomas holds a master's degree from the Juilliard School, and has been awarded the New Horizons Fellowship and the Academy of American Conductors' fellowship to the Aspen Music Festival. She is also the flutist for the Chamber Orchestra of New York, and has been featured twice on NPR's "From the Top."

Clarinetist Alexey Gorokholinsky has won first prizes in the Eastern Connecticut Symphony Orchestra Young Artist Competition, the Jefferson Symphony Young Artist Competition, and the Juilliard Clarinet Concerto Competition, and is currently working toward a master's degree from Juilliard. He has been heard live, as well as on radio and television, across the United States and Russia.

Pianist Tomoko Nakayama has performed in Singapore, Japan, Belgium, and the Czech Republic; she teaches at the Bronx School of Music and the Piano School of New York. She holds a bachelor's degree in harpsichord performance from Juilliard, where she is currently pursuing a master's degree in the Collaborative Piano Department.

The trio will perform the following program: "Prelude to Afternoon of a Faun," by Claude Debussy; Romanian Folk Dances, composed by Bela Bartok; Tchaikovsky's "Russian Dance"; Trio in Three Movements by Aram Khachaturian; "Zoom Tube," written by contemporary composer Ian Clarke (b. 1946), and their own arrangements based on Bizet's *Carmen*.

Tickets are $12 for adults, and youth 18 and under are admitted free of charge. For program and ticket information, persons may call 443-257-9177 or visit www.musicatpennalps.org or the trio's web site at www.eta3.org.

The concert is sponsored by Allegany College of Maryland. After the performance, audience members will be invited to meet the artists at an informal reception. Music at Penn Alps is a non-profit organization dedicated to presenting classical music.

"Knit In Public Day" To Be Observed Locally

World Wide Knit in Public Day will be observed on June 13, and local knitters will be taking part in the event. Let's Pretend Yarn Shop will sponsor Knit in Public Day for the second year at the Gazebo on the corner of Second and Liberty streets in Oakland. Knitters are invited to attend from 10 a.m. to 1 p.m.

Persons should bring their own chairs, as well as their knitting or crocheting projects, and join other Garrett County knitters.

"Knitting is often about giving, since many knitted items are gifts and other items are knitted for various charities, but finding the time to share the enthusiasm of knitting is difficult," said Marilyn McCain of Let's Pretend.

The designated day was initiated in 2005 by Danielle Landis, who thought knitters should gather together in public to demonstrate the fun of knitting.

"Knitting is often a solitary act, but anyone who has been to a knitting guild meeting, a class, or a gathering at a local yarn shop knows how much fun it is to knit with others," Landis said. The groups often share stories, assist one another, and have fun in the company of other knitters, she said.

Garrett County knitters also meet Thursday mornings at Trader's Coffee House at Deep Creek Lake from 8 to 10 a.m., and on Thursday evenings from 4:30 to 7:30 p.m. at Let's Pretend Yarn Shop, located at 315 South Second Street in Oakland.

Persons may contact McCain for more information at 301-616-5117.

Read. Then Recycle.

Art Camps Slated At The Garrett Co. Health Dept.

The AmeriCorps team at the Garrett County Health Department has recently announced the return of two art camps this summer: Camp Colorful Smiles and Junior Arts Day.

Camp Colorful Smiles is a day camp for special needs children up to age 18 and their families. This camp will feature many activities, including hand painting, instrument making, and drumming. Parents and/or guardians are required to attend.

Camp Colorful Smiles is scheduled for Monday, June 15, from 9 a.m. to noon at the Oakland Community Center (Oakland Armory).

Junior Arts Day is a camp that encompasses visual and performing arts and will include tie-dying, puppetry, theatre, and other artistic media. This camp is offered from 9 a.m. to noon for children ages 3 to 7 years old and from 1 to 4 p.m. for ages 8 to 12 years at the Oakland Community Center.

"Every child has an imagination, and art gives them the outlet to create," commented Hana Smith, AmeriCorps member at GCHD.

The role of camp staff is to expose children to a variety of materials so that they

Continued on Page A-11

MORE VICTORIES WERE ACCOMPLISHED by three members of Jessica's Dance Creations as they competed in the Creations Dance Championships held in Hagerstown this past weekend. Sabryn Schoolcraft, age 7, Regina Crosco, age 15, and Keele Flanigan, age 6, all qualified for the World Cup Championships in Sandusky, Ohio. Schoolcraft competed in the gymnastics category and won the Ultimate Victory award, which is higher than first place, scoring a 292.5 out of 300. She also took home a first in the overall Victory 12 and under category, and was crowned and awarded for Top Score. Crosco scored a 269.9, one tenth of a point from first place, in the Hip-Hop category. She scored high in Choreography and Difficulty. Flanigan took first in the Acro-Gymnastics category with a score of 277.6 and won the Shake-A-Rama award. She was then crowned 2nd runner up in the overall 12 and under category. Two of the judges were finalists on the TV show *So You Think You Can Dance*, and have danced with celebrities on MTV. Coach Jessica Crosco said, "I am extremely proud of the accomplishments of these girls. We are excited for the world finals." Schoolcraft, Crosco, and Flanigan are pictured above, left to right, with their awards.

ONE OF THE MANY GROUPS SCHEDULED to perform at the second annual "Working on a Building" Country and Gospel Music Gathering is Jim 'n I, featuring Jim McDonald and Goldie Pratt. The event is slated for Saturday, June 20, from 11 a.m. until 6 p.m. at Grantsville Community Park. Admission is free, but donations will be accepted. Proceeds benefit the Mt. Beulah Church Restoration Fund. The gathering will feature music and food throughout the day. A pavilion with tables and seats will be available, but attendees are invited to bring their own lawn chairs to be close to the music. McDonald and Pratt have been playing and singing traditional bluegrass, gospel, and country music since 2002. McDonald plays the old mountain lap dulcimer and harmonica. Pratt plays the autoharp. They have performed at fairs, festivals, and stage shows throughout western Maryland, Pennsylvania, Virginia, and West Virginia, and for three years were a part of the Summer Performers Program for the West Virginia State Parks. Also scheduled at the Grantsville gathering are the Country Gospel Quintet, Loretta Hummel & Robert Broadwater, Broken Glass & Rusty Hinges, Rough Creek Sessions, Hammers & Strings, and Randy Thomas & Friends. The event will include a 50/50 raffle, a Bob Yonke watercolor print raffle, and a Chinese auction, featuring such prizes as 20 tons of gravel, 1 ton of coal, a carving of a bear, a leather purse, and gift certificates. For more information, persons may call 301-895-5735.

The Honi Wants Your Talent!
at our 2nd Annual
Deep Creek's Got Talent!
Fundraiser for the Deep Creek Lake Lions Club Blind Skiers Program
Prizes for Top 3 Performers!
Comedians Singers Dancers
Musicians Poets Actors Jugglers
Finalists Competition
June 20th 2009
Must Pre-Register- Only 15 Slots Available!
Event Located at the Honi Honi Bar from 6-9 pm ✖ Contestants Must be 16 to Enter
Contact Stacy at 301-387-4020 or Visit www.honi-honi.com for More Information
ACE Appliance Repair
Regional Eye Center
Team One OM Auto Mall
WKHJ 104.5, 92.3 The Train
First United Bank & Trust
Karaoke Services by Jimmy B
Lohr Distributors BJ's Custom Creations
Deep Creek's Got Talent! 2009
Ralley Mountain Lake Vacations
Bill's Marine Oakland Golf Club
Mankamyer Chiropractic & Rehab
Brennerman Well Drilling, Inc.
Art Butler Auto Sales Rush Services
Adventure Sports Center
Hellig's Plumbing, Heating & Electrical

GARRETT CINEMAS
Call for Movie Times
(301) 387-2500
GIFT CERTIFICATES AVAILABLE
FRIDAY, JUNE 5th - THURSDAY, JUNE 11th

UP
Edward Asner
Jordan Nagai
PG
FRI 4:30 6:50 9:10
SAT-SUN 11:30 2:00 4:30 6:50 9:10
MON-THURS 2:00 4:30 6:50 9:10

LAND OF THE LOST
Will Ferrell
Anna Friel
PG-13
FRI 5:00 7:20 9:35
SAT-SUN 12:10 2:40 5:00 7:20 9:35
MON-THURS 2:40 5:00 7:20 9:35

THE HANGOVER
Bradley Cooper
Ed Helms
R
FRI 4:45 7:10 9:30
SAT-SUN 12:00 2:30 4:45 7:10 9:30
MON-THURS 2:30 4:45 7:10 9:30

NIGHT AT THE MUSEUM: BATTLE OF THE SMITHSONIAN
Ben Stiller
Amy Adams
PG
FRI 4:40 7:00 9:20
SAT-SUN 11:50 2:20 4:40 7:00 9:20
MON-THURS 2:20 4:40 7:00 9:20

DRAG ME TO HELL
Lorna Raver
Dileep Rao
PG-13
FRI 5:05 7:30 9:50
SAT-SUN 12:40 2:50 5:05 7:30 9:50
MON-THURS 2:50 5:05 7:30 9:50

ANGELS AND DEMONS
Tom Hanks
Ewan McGregor
PG-13
FRI 3:50 6:40 9:25
SAT-SUN 12:20 3:50 6:40 9:25
MON-THURS 3:50 6:40 9:25

TERMINATOR SALVATION
Christian Bale
Sam Worthington
PG-13
FRI 4:50 7:15 9:40
SAT-SUN 11:40 2:10 4:50 7:15 9:40
MON-THURS 2:10 4:50 7:15 9:40

GHOST OF GIRLFRIENDS PAST
PG-13
FRI 10:7
SAT-SUN 12:30 5:10 7:25

X-MEN ORIGINS: WOLVERINE
PG-13
FRI 7:45
SAT-SUN 2:45 9:45
MON-THURS 2:45 9:45

Showtimes Available at www.garrett8cinema.com

Coming Next
EXPECT THE
Extraordinary

June 27
Beatlemania Now
BEATLEMANIA NOW is not just a Beatles Tribute Band—BEATLEMANIA NOW is the most entertaining, authentic, and elaborate, Beatles Tribute Show performing today!
The Lodge at Wisp, 7:30 p.m.
$30 Adults • $5 Students
Free for youth 5 and younger (ticket required)
Event Sponsors:
LAOC, Jim and Bunny Shank
Garrett Lakes Arts Festival is funded in part by an operating grant from the Maryland State Arts Council, an agency dedicated to cultivating a vibrant cultural community where the arts thrive. GLAF is also supported by gifts and grants from the Howard and Audrey Family Trust. The Garrett County Arts Council, National Endowment for the Arts, and Pennsylvania Performing Arts on Tour. Garrett Lakes Arts Festival is committed to making all of its programs and activities accessible to persons with disabilities.
Garrett Lakes Arts Festival
GLAF 2009
301-387-3082
Tickets available online.
www.artsandentertainment.org

Arts at a Glance

www.garrettarts.com

SATURDAY, June 6

• **ETA-3 chamber music trio**, presented by Music at Penn Alps featuring flute, clarinet, and piano. The trio formed at the Juilliard School, New York City. Concert to begin at 7:30 p.m. at the Great Hall of Penn Alps, Grantsville. Tickets: $12 for adults ($90 for a 10-ticket pack); those under age 19 admitted free. Information: www.musicatpennalps.org or 443-257-9177.

• **22nd Annual Highland Festival** with musical performances by Honorary Clan Chieftan Bonnie Rideout, MacTalla Mor, and Shanty Irish. Bagpipe bands, food, crafts, sheep dog demos, livestock, and scotch whiskey tasting. Garrett County Fairgrounds, McHenry, 9 a.m. to 5 p.m. Tickets are available at the gate or online at www.highlandfest.info.

TUESDAY, June 9

• **Garrett Community Concert Band rehearsal**, 7 p.m., Garrett College auditorium. Now rehearsing for the annual July 4th concert on the lawn of Garrett College, under the direction of Moe Turrentine. New musicians are always welcome. Students may earn Service Learning hours by participating regularly.

THURSDAY, June 11

• **Reception for "Snapshots,"** a photography exhibit by Mike Reed, the Gallery Shop, 206 E. Alder Street, Oakland, 5-7 p.m. Exhibit features more than 30 framed images. The public is invited. Information: 301-334-6580 or www.garrettarts.com.

SATURDAY, June 13

• **House and Garden Tour at the home of Vladimir Dupree**. A self-guided, informal tour of his gardens and art collection, 10 a.m. to 2 p.m. 1362 Short Run Road, Kitzmiller. For directions: 301-453-3149.

• Music at Penn Alps presents **Mark Huggins Trio**, featuring violin, clarinet, and piano, Penn Alps Great Hall, Grantsville, 7:30 p.m. M. Huggins is the associate concertmaster of the Pittsburgh Symphony. Tickets: $12 for adults, $90 ten ticket pack, under 19, free. www.musicatpennalps.org or 443-257-9177.

MONDAY, June 15

• **Four Worlds So Far, the Hopi Creation Story**, Oakland Library, Oakland, 6:30 p.m. A 210-foot long scroll was painted by Ruth Blackwell Rogers and will be presented by Ruth and Hugh Rogers via storytelling. The story interpreted is from Frank Waters' *Book of the Hopi*. Free and open to the public. Information: 301-334-3996 or e-mail bonnie@relib.net.

SATURDAY, June 20

• Music at Penn Alps presents **Yuliya Gorenman chamber music** featuring flute, clarinet, and piano, Penn Alps Great Hall, Grantsville, 7:30 p.m. Award-winning pianist performing and all-Beethoven program. Tickets: $12 for adults, $90 ten ticket pack, under 19, free. www.musicatpennalps.org or 443-257-9177.

EXHIBITS

Through June 19: **Snapshots**, a photography exhibit by Mike Reed, featuring more than 30 framed images, at the Gallery, 206 E. Alder Street, Oakland. Gallery hours are Monday through Saturday, 10 a.m. to 5 p.m. For additional information, persons may call 301-334-6580 or visit www.garrettarts.com

Serving the Garrett County Arts Community Since 1976

Garrett County Arts Council

206 E. Alder St., Oakland, MD 21550 301-334-6580

SMART CHOICES FOR A SHARP SMILE

TIPS FOR TEENS

NO
Mouth jewelry
Tobacco
YES
Healthy snacks
Mouth guards
Sealants

Make a smart choice today and call our experienced staff for a dental exam.
GCHD Dental Care Center Dr. Jason Hieronimus
301-334-7660 or 301-895-3111ext 7660

Diabetes Clinic

Friday, June 5
10:00am to 1:00pm
at Gregg's Pharmacy

The Clinic offers:

- Diabetic counseling by Crystal Spaid, Registered Pharmacist
- Training by a OneTouch representative on:
  - OneTouch Ultra2 meters
  - OneTouch UltraSmart meters
  - OneTouch UltraMini meters
- Free Blood Glucose testing
- Refreshments will be available

Gregg's Rx PHARMACY
Your Health is Our Business
20 North Third Street, Oakland
301-334-2197

Writers' Guild To Meet Wednesday

The Wednesday Writers' Guild will meet on June 10 from 6:45 until 9 p.m. in the Oakland Town Hall meeting room.

The group meets the second Wednesday of each month. Members critique each others' poems, short stories, and works-in-progress. New writers and members are always welcome.

For more information, persons may e-mail Tom Pessini at tpessini@qcol.net.

WVHAG To Host Gala In Support Of Student Arts

The West Virginia Highlands Artisans Group, in conjunction with MountainMade Gallery and the U.S. Department of Justice, will sponsor a gala reception to showcase ceramic works of Tucker High School students. The event will be held at Canaan Valley Resort on June 13 from 5 to 7 p.m.

The WVHAG partnered with the high school to offer an education program that taught students the essential knowledge to run a successful business in the arts. This year's course was pottery. Students also learned about management, cost analysis, pricing, and selling techniques for the art market.

Proceeds from the gala reception will go toward supporting Tucker County High School's art programs, as well as WVHAG's efforts to continue an after-school project in the coming years.

WVHHAG is a nonprofit association of 25 members "practicing what they preach, and combining the love of beauty with the requirements of earning a living through art," noted a spokesperson.

Patron tickets, including a signed pottery bowl, are $75 per person or $100 per couple. Sponsor tickets, including a signed, commemorative ornament, are $35. For tickets, persons may call 304-259-5411 Thursday through Monday, the MountainMade Country Store at 304-463-3376, MountainMade Gallery at 304-463-3355, ext. 114, or by visiting the web site at www.wvhigh-lands.net.

Art Camps Slated

Continued from Page A-10

can create art. The arts camp staff encourages families to register their children for these camps because they believe artistic talent will remain hidden if not exposed.

Both camps are free of charge and are for Garrett County residents only. For more information or for reservations, persons should contact Smith at 301-334-7730.

Both camps are sponsored by AmeriCorps of Garrett County, and supported by the Governor's Office on Service and Volunteerism, the Garrett County Arts Council, the Governor's Office for Children through the Garrett County Partnership for Children and Families Inc./ Local Management Board, and Family Support Network of the Garrett County Infants and Toddlers Program, and administered by the Garrett County Health Department.

Law Offices of Gary Harriger, LLC

• BUSINESS & EMPLOYMENT LAW
• REAL ESTATE
• CONTRACT & LEASES
• ESTATE PLANNING & WILLS

148 Main Street
Grantsville, MD 21536
301-895-3331
Fax: 301-895-4430
gharriger@allshoretitle.com

An Eye For Art

by Angela M. Sincell

Continued from Page A-10

I'd like to end this week's column with a quote from Jerry M. Landay, a writer who has taken up photography, and belongs to art and photography guilds. He is a former CBS News Washington and foreign correspondent. What he says of art:

"Whatever happened to the joy of caring, creative work, which is what art teaches? Humans are imbued by nature with the appetite for sensual beauty. Whether one winds up being okay with art is largely a matter of nurture. Music in the home. Lovely pictures on the wall. Lots of books. Visits to the museum, concert hall, or theater. When that child grows up to be a school board member, he'll fight for the right of all children in the community to have their eyes, ears, and soul opened to the arts. Fine art ... has a story to tell. It speaks to the soul about our ideals and values. The artist makes meaning about life and times. He/she tells us who we are, why we love and suffer, what our civilization stands for or against, what is important and what is not. Art is something that graces a tedious life with joy, beauty, taste and, yes, a critical eye. It speaks to the past and the future of who we were and are, and who we ought to be. It elevates us to personhood. Art finds splendor in an uglified world."

I couldn't agree more.

Next week: "The Need For Art, Part 2." A look at studies that focus on the real benefits of art in education.

Sincell is a 2000 graduate from Southern High School and a 2005 graduate from Towson University. She holds a bachelor of science degree with a double major in art and mass communications. Questions, comments, and suggestions may be e-mailed to asincell@theregublicannews.com.

LIFELINE PLAYERS TO PERFORM – The Lifeline Players, a drama team from Cedarville University, Ohio, will perform at the Pleasant View Baptist Church on June 12 at 7 p.m. The show will be based on a book titled *Traveling Light* by Max Lucado. "The Lifeline Players examine how an understanding of the promises of Psalm 23 can help us release the burdens that we were never meant to bear," a spokesperson said. The performance is open to the public. The church is located along Rt. 219 two miles south of Oakland. For more information, persons may call 301-334-8515.

Celebrate

Happy 2nd Birthday Kamran Rinker!!

I love my brother & I wanna say: Happy Birthday, Jakey! Love, Lia

We love you the most, Hammer!! Love, Daddy & Mamma

HAPPY 5TH BIRTHDAY
JUNE 9
AUSTIN HINEBAUGH
Love, Pap Pap & Nannie DeWitt

CELEBRATE IT HERE!

AUSTIN HINEBAUGH
HAPPY 5TH BIRTHDAY
JUNE 9
LOVE, DADDY & MOMMY

HAPPY 50th Anniversary
To Dad & Mom
On June 6, 2009
BOB & DONNA BEACHY
50
Love, your children, Sharon, Randy & Family, Tammy, Roy & Family, Thomas, Casey & Family & Michael

HELP US CELEBRATE
Juanita Bosley's 80th Birthday
on June 15!
Please send cards to:
605 Pin Oak Circle
Oakland, MD 21550

Then and now...
Wishing a
Happy 1st Birthday
to our
Big Man
Michael Adam Lantz
on June 4, 2009 LOVE, MOMMY & DADDY

HAPPY 9TH BIRTHDAY
Garrett Kolb
ON JUNE 4
Love from, all your family!

Happy Birthday #12
CAMERON DEAL
June 5, 2009
Go ahead, toot your horn!
We have since the day
you were born –
With memories
of the wonderful kid
you've always been
and for the very special young man
you've become.
Love Pap-Pap, Grandma, Daddy, Uncle Jason, Aunt Misty, Blake, Vianca, Allie, Tharon

He takes rides on the
tractor with his Pappy
Oh yes this makes our
little guy happy
He helps gather the eggs,
which is sometimes few
It's hard to believe our
little farm guy is turning 2

"Happy Birthday Jakey"
We Love You a
Whole Big Bunchees!!
Love
Pappy & Mammy

60th
Wedding Anniversary
CARD SHOWER
in honor of
John & Jennie White
Cards may be sent to:
Rt. 3, Box 18, Terra Alta, WV 26764

NHS FOOTBALL STANDOUT and senior Kyle Gillum will continue his athletic career at Frostburg State University under Tom Rogish, Frostburg's head football coach. Gillum, a 6'3" split end, led the Huskies and the area in receiving the past two seasons. He was also selected to the All-Area 1st team, and was an honorable mention on the Small Schools All-State team. Pictured above, from left, are Northern vice-principal Paul Edwards, Gillum, and Phil Carr, Northern head football coach.

Wisp Undefeated; Hands East Hardy First Season Loss

The Wisp Hot Stove baseball team upped its record to 7-0 as the team defeated previously unbeaten East Hardy, 9-5, last Thursday at Potomac Park, and dominated Culver Design, 13-2, on Monday at Hampshire.

Against East Hardy on Thursday, Wisp starter Cody Humberson finished with two singles to go along with his five strikeouts. He allowed just two walks and nine hits. Teammate Pat Sines recorded two runs with a single, and Josh Bittinger had two singles. Jeremy Bender finish with an RBI single, and Kyle Rosenberg knocked in two with a fly ball.

The Wisp led 3-1 after the first inning, and then 4-3 by the end of the third. The fourth inning went scoreless until Wisp tacked on three runs at the bottom of the fifth and two in the sixth for the win. East Hardy managed to get two runs in the seventh in the loss.

T. Kerr led the way for East Hardy with his two hits and two RBI. J. Basye also had two RBI and added a single. J. Parker was 2-for-4 with an RBI.

In a five-inning game against Culver Design on Monday, Wisp began the scoring with a four-run third inning. The Wisp gained two more in the fourth, and dominated the fifth with seven runs in the nine-hit attack. Culver had two runs at the bottom of the third inning and was allowed just four hits.

Leading Wisp was Jared Fike with a double and two singles to drive in three runs. Pat Sines had two singles and two RBI, and Jeremy Bender tripled.

Humberson walked two and struck out four in the win.

Bucky Timbrook had a double and two singles to account for three of Culver's hits; John Crawford added an RBI single.

The Wisp is scheduled to host the Keyser Moose tonight at Northern.

THE WISP (9)
EAST HARDY (5)
E. Hardy 102 000 2 - 5 9 3
Wisp 301 032 x - 9 9 3
J. Basye, T. Kerr (4), K. Voltz (5), and W. Basye; C. Humberson and J. Bittinger

THE WISP (13)
CULVER DESIGN (2)
Wisp 004 27 - 13 9 1
Culver 002 00 - 2 4 3
Cody Humberson and Josh Bittinger; John Crawford, Maiers (4), Garrett Crawford (5), and Trevor Moore.

Team One Auto Edges SB&T, Crushes Lions

It was a victory seen late in the game when Aaron Shotwell stole home with the bases loaded in the bottom of the seventh to help Team One Auto Mall edge Stewart Barr & Thorne, 4-3, in Hot Stove baseball action last Thursday at Hamilton Field. Team One went on to dominate the Fort Ashby Lions, 14-4, at Holler Field on Saturday.

On Thursday, Team One trailed 2-0 for three innings before getting a run at the bottom of the fourth. Two runs were tacked on in the fifth, and the final winning run came in the seventh. SB&T had its first run in the first inning, another came in the third, and the third came in the fifth.

Shotwell also finished with three singles and two RBI to go with his winning steal. Teammate Seth Holler was 2-for-3 with an RBI, and Derek Hinebaugh added an RBI single.

Team One starter Derek Noble had 12 strikeouts, while three SB&T pitchers combined for nine strikeouts.

Leading SB&T was Keller, who had two hits and an RBI, and Taylor adding an RBI double in the loss.

Against the Lions on Saturday, Team One trailed by two at the end of the second inning, but regained the lead with a seven-run third-inning. The fourth inning went scoreless, and Team One tacked on two more at the top of the fifth. The Lions gained one run in the sixth and another in the seventh, and Team One finished with a five-run seventh.

Bubba Scheffel went 3-for-3 with a two-run triple and four RBI to lead Team One. Reese Haskiel also went 3-for-3 with three RBI, and Shotwell hit two doubles and knocked in three runs.

Team One pitcher Tyler Alt had two singles and two RBI. He also scattered eight hits and struck out seven. Teammated Vaugh Whiteman added an RBI single in the 14 hit attack.

Fort Ashby's Ryan Chase was 2-for-2 with a double and an RBI, and Cameron Spence hit an RBI single. Three Lions pitchers combined for 11 strikeouts.

Team One (4-2) was scheduled to play G&S on Wednesday, but results were unavailable.

TEAM ONE AUTO (14)
FORT ASHBY LIONS (4)
Team 1 007 020 5 - 14 14 1
Lions 020 001 1 - 4 8 1
Tyler Alt and Reese Haskiell; Ryan Bobo, J.B. Twigg (4), Josh McNeil (6), and Ryan Chase, Cameron Spence (3), and Hunter Flanigan (5).

TEAM ONE AUTO MALL (4)
STEWART, BARR, THORNE (3)
S.B.T. 101 010 0 - 3 3 0
Team 1 000 120 1 - 4 7 1
Taylor, Wilson (5), Ruddle (7), and Keller, Derek Noble and Reese Haskiell, Seth Holler (5).

Read. Then Recycle.

Herrington Manor Fishing Rodeo To Be Held Saturday

The annual fishing rodeo at Herrington Manor State Park is scheduled for this Saturday, June 6, from 8 a.m. to noon. Youth ages 16 and under may register at the lake house to participate in this free event.

The rodeo is being held on a Maryland free fishing day, so parents may also join in. The park staff will not be charging an entrance fee during this event.

Trophies will be awarded to the various age groups for the largest fish caught. Door prizes and refreshments will also be part of the event. For more information, persons may telephone Herrington Manor State Park at 301-334-9180.

Women Golfers Play A Scramble

A scramble was the selected play of the day last Thursday for the members of the Women's Golf Association of the Oakland Golf Club.

Placing first with a score of 76 was the team of Sherry Grant, Pearl Daniels, Barbara Frantz, and Barbara Levin. Three teams tied for second place with 78s.

MASTERMIND DESIGNZ
Signs • Banners
Vinyl Decals • Graphics
240.321.4899

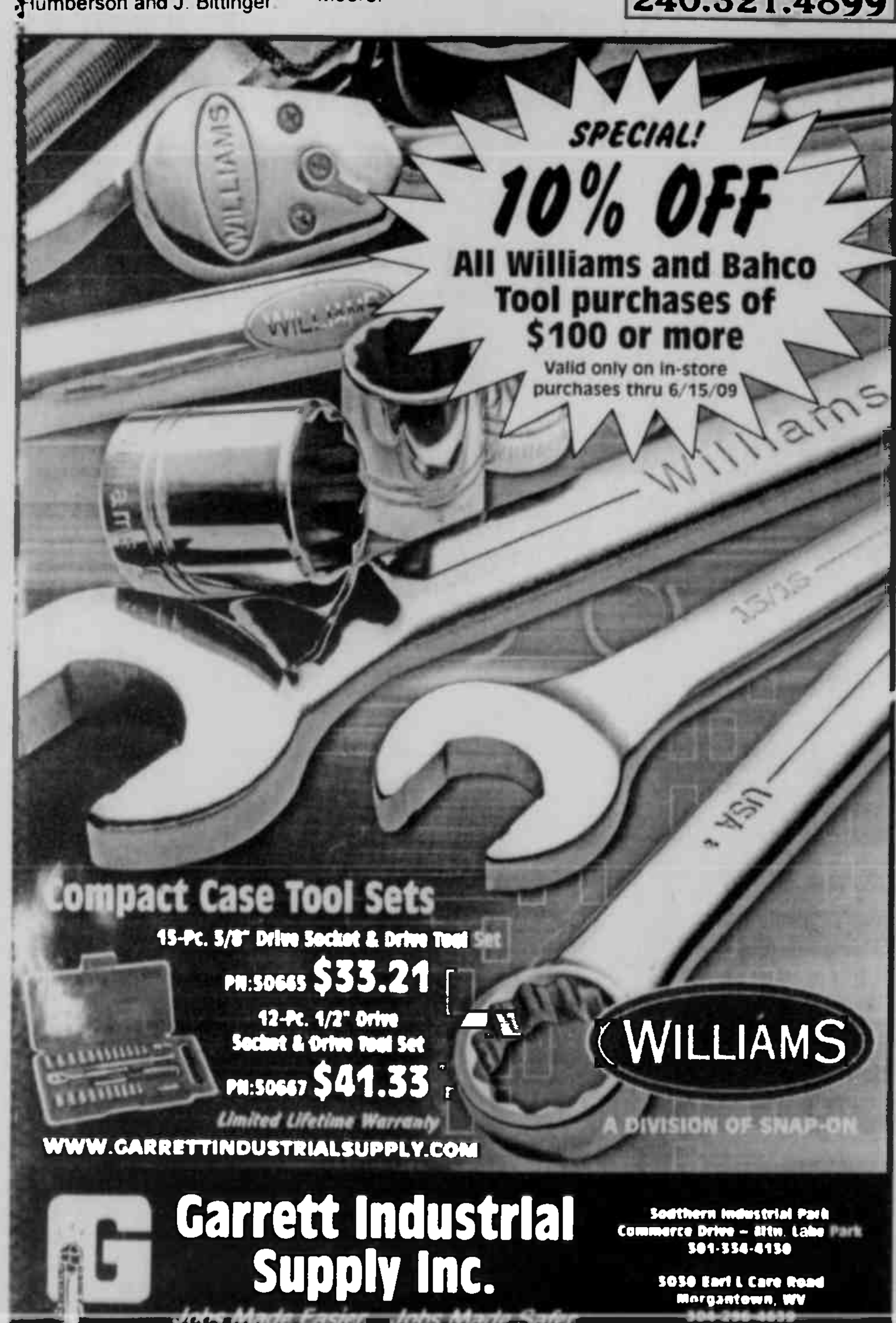

Details on our policies and services: Prices may vary after 6/8/09 if there are market variations. "Was" prices in this advertisement were in effect on 5/28/09 and may vary based on Lowe's Everyday Low Price policy. See store for details regarding product warranties. We reserve the right to limit quantities. *Ask for 10% Off your first single-receipt in-store purchase charged to your new Lowe's Accounts Receivable or Lowe's Business Account when you open your new account in any Lowe's store and make your first purchase between 6/3/09 - 6/8/09. Coupon must be presented at time of purchase and cannot be used in conjunction with any other coupon or discount. This coupon is good for a single receipt purchase of any in-stock or Special Order merchandise only up to $5000 (Maximum discount $500). Coupon is not redeemable for cash, is nontransferable and cannot be replaced if lost or stolen. Void if altered, copied, transferred, or sold through any on-line auction. Limit one coupon per household or business. Not valid on sales via Lowes.com, previous sales, purchase of services or gift cards. Offer must be requested at the time of purchase. Offer is subject to credit approval. Coupon valid for one time use only. Offer is not valid for accounts opened prior to 6/3/09. Excludes Lowe's® Consumer Credit Accounts, Lowe's® Project Card™ Accounts and all Lowe's® VISA® Accounts. While Lowe's strives to be accurate, unintentional errors may occur. We reserve the right to correct any error. Prices and promotions apply to US locations only. ©2009 by Lowe's®. All rights reserved. Lowe's and the gable design are registered trademarks of LF, LLC. (090691)
001/090691/087

Cork's Cars Defeats East Hardy, Keyser Moose, Keyser VFW

In Hot Stove baseball action this past week, Cork's Cars defeated East Hardy, 7-4, on Saturday, Keyser Moose, 11-2, on Monday, and Keyser VFW, 13-6, on Tuesday to improve its record to 5-1-1.

Ryan Bennett threw a five-hitter and struck out six to lead Cork's. Danny Sislo recorded three singles and two runs in the nine-hit attack. Cody Myers singled twice, Logan Stewart nabbed a triple, and Derek Getson had a double and two RBI.

East Hardy's Tyler Mongold provided a double and a single in the loss.

Cork's led 5-1 at the end of the third inning, and then 6-3 by the fifth. The sixth inning went scoreless with both teams managing one run each in the final seventh.

Cork's outhit Keyser Moose 10-4 on Monday, recording four runs in the first two innings, five in the fifth, and four more in the seventh for the win.

CORK'S CARS (7)
EAST HARDY (4)
Cork's 023 010 1 - 7 9 3
E. Hardy 010 020 1 - 4 5 0
Ryan Bennett and Danny Sislo, Tyler Mongold, Justin Basye (7) and Wyatt Basye.

OUTSTANDING ATHLETES – Thomas Holtschneider, above left, and Megan Wiley, right, were recently recognized as the Outstanding Male and Female Senior Athletes during Northern High School's Academic Pep Rally. Holtschneider was the only 3-sport letterman male student, participating in baseball, soccer, and basketball. Wiley was a 2-sport letterman with her participation in soccer and basketball.

Keyser's two runs came at the bottom of the fourth.

Myers hit a solo home run, recorded a single, and scored two runs to lead Cork's. Sislo tripled and singled, and had two RBI while Bennett added two singles and scored twice. Evan Rhodeheaver also had two singles.

For Keyser, Dylan Simone singled and tripled, scoring a run and knocking in another.

On Tuesday against Keyser VFW, Cork's opened with a five-run first inning and then hammered in another six at the bottom of the third. Cork's final two came at the bottom of the sixth inning to outhit Keyser 10-5.

Keyser VFW managed three runs in the fourth inning, one in the sixth, and two runs in the seventh in the loss.

Logan Stewart drove in four runs with a double and two singles to lead Cork's. Myers finished with three RBI with a double and a single, and Getson hit a double and single, and scored twice.

Josh Parrill scored and singled twice for Keyser.

Cork's is scheduled to play Stewart Barr & Thorne on Monday at Moorefield.

CORK'S CARS (11)
KEYSER MOOSE (2)
Cork's 310 050 4 - 11 10 0
Keyser 000 200 0 - 2 4 3
Dylan Bennett, Evan Rodeheaver (5), and Danny Sislo; C. Shoemaker and R. Rimmix.
HR - Cody Myers (Cork's Car).

CORK'S CARS (13)
KEYSER VFW (6)
Keyser 000 301 2 - 6 5 5
Cork's 506 002 x - 13 10 1
Josh Parrill, Bane (5), and Sites, Billy Fazenbaker, Evan Rodeheaver (5), Ryan Bennett (6), and Danny Sislo.

Madigan's, G&S Play To 3-3 Tie In Nine Innings

With six pitchers and nine innings, neither Madigan's Auto nor G&S Coal/NewPage were able to break a 3-3 tie in a Hot Stove baseball game on Saturday at Hamilton Field. Madigan's upped its record to 5-0-1 at Hamilton on Tuesday as the team defeated Keyser VFW, 15-8, by scoring at least one run in seven innings of play.

Madigan's three runs came at the top of the second inning in the game against G&S on Saturday, and were held to just five hits. G&S managed 14 hits and spread three runs over three innings, with the first in the first inning, the second in the third, and the third in the seventh.

Madigan's starter Brooks Waybright three eight solid innings, allowing three runs and striking out nine. Teammate Jake Taylor led with a two-run single.

G&S used four pitchers to break the tie, with Jacob Miller taking over in the fourth to pitch five shutout innings and striking out 16 of 18 batters. He and Cody Malone had a double and two singles, Mitchell Morris added two singles, and Kameron Barnard recorded an RBI single.

Against Keyser VFW on Tuesday, Madigan's opened the scoring with a four-run first inning and tacked on another in the second. Keyser answered back with four runs at the bottom of the second. Madigan's continued with one run each in the second and third innings, two runs for the next three, and finished with three runs in the seventh. Keyser added three runs at the bottom of the sixth and one in the seventh.

Madigan's starter Cody Sliger led the way with seven strikeouts, a triple, and a single. Shane Beck drove in two with a hit, Josh Wotring doubled and singled with an RBI, and Scott Bittinger also doubled and singled with three RBI. Teammate Jake Taylor had two singles, and Alex Fike doubled, with both having one RBI.

Randy Sites hit five and had two RBI to lead Keyser. Josh Parrill added two singles, and Cory Riggleman doubled and singled.

Madigan's goes on to host East Hardy tonight at Broadford Park.

MADIGAN'S AUTO (3)
G&S COAL/NEWPAGE (3)
M. Auto 030 000 000 - 3 5 2
G&S 101 000 100 - 3 14 2
Brooks Waybright, Cody Sliger (9), and Josh Wotring; Caleb Donnellan, Christopher Hartman (3), Cody Malone (4), Jacob Miller (4), and Justin Donnelly, Caleb Fazenbaker (4).

MADIGAN'S AUTO (15)
KEYSER VFW (8)
M. Auto 411 222 3 - 15 12 2
Keyser 040 003 1 - 8 10 4
Cody Sliger, Scott Cooper (7), and Josh Wotring; George Martin, Josh Parrill (3), Corbin White (5), and Randy Sites.

SIGNS WITH SHIPPENSBURG – Kerry Conroy, who will graduate from Northern High School this Sunday, has signed a national letter of intent to attend and continue her academic and athletic career at Shippensburg University in Pennsylvania. A standout in girls' basketball for Southern High School for three years, Conroy concluded her high school career with the Huskies of Northern, where she was named the 2008-09 MVP of the 20-4 and second-ranked All-Area team. She also played on several sanctioned AAU basketball teams in central Maryland and Northern Virginia, competing in AAU tournaments from Pennsylvania to Florida. Conroy was heavily scouted over the past year by numerous colleges in nine states from Massachusetts to North Carolina. Recognized by her coaches as "a complete and unselfish player," Conroy credits many of her past coaches for her success in the game and now looks forward to the challenges of D2 Women's Basketball. Pictured with her above are school principal Gary Reichenbecher, left, and Northern girls' head coach Dave Yoder. Shippensburg University is an NCAA Division II Atlantic Region School and plays in the Eastern Conference of the Pennsylvania State Athletic Conference. The Atlantic Region is the largest region in Division II Women's Basketball and comprises 48 teams.

Garrett County Fishing Contest Winners Named

The annual Garrett County Fishing Contest, sponsored by Deep Creek Outfitters Hardware and Bait House and the Garrett County Chamber of Commerce, is under way.

There was one winner for the week ending May 30:

Yellow perch: 13 ozs., 12½", caught by Ben Stavnezer, Wooster, Ohio

Weekly winners are awarded a certificate, and plaques are awarded for the season's largest catches of bluegill, brown trout, chain pickerel, crappies, largemouth and smallmouth bass, northern pike, rainbow trout, walleye and yellow perch. Catches must be entered at Deep Creek Outfitters Hardware and Bait House at 32 Outfitters Way, Deep Creek Lake. The contest runs from the first weekend in May through the first weekend in October.

Oakland Opens 2009 Pen-Mar Campaign By Sweeping Romney

The Oakland team opened its 2009 Pen-Mar Baseball league season with a double victory on Sunday, sweeping visiting Romney in a doubleheader, 7-6 and 6-5.

The wins did not come easily for the Oaks, as they rallied for five runs in the bottom of the final inning in the first game, and then rallied from a 4-0 deficit in the second game with a two-out, six-run third inning.

Romney was just three outs from a 6-2 victory in the first game, but Oakland squelched that opportunity with its five-run seventh.

OAKLAND (7)
ROMNEY (6)
Romney 202 002 0 - 6 9 2
Oakland 010 010 5 - 7 9 0
Ridge Shuck and Ronnie Loy, Matt Miller, Cory Burrell (6), and Brian Lenhart.

OAKLAND (6)
ROMNEY (5)
Romney 400 000 1 - 5 3 2
Oakland 006 000 x - 6 9 1
T.M. Frye, Sean Forney (6), and Ronnie Loy, Scott Wildesen, Spencer Barnard (5), and Tommie Reams.

Jeremy Fitzwater rapped a three-run double, and Cory Bosley accounted for the other two runs via a single.

Starter Matt Miller and reliever Cory Burrell, who took over the mound in the sixth, fanned a total of 12 batters and gave up nine hits.

Pacing Romney at the plate were Ronnie Loy, who hit three singles, and Josh House, who provided a two-run double.

Ridge Shuck went the distance on the mound, striking out eight and giving up nine hits.

In the second game, the Oaks fell behind 4-0 in the first inning, as Romney drew six walks and got a two-run single from Minnick. But Oakland took the lead for good in the bottom of the third with four straight singles and a double, all with two outs. The result was six runs, with Jason Ashby stroking a three-run double, and Jake Freels providing a two-run single. Dan Flores led off the flurry with a two-out bunt single.

Romney nearly rallied in the top of the seventh, scoring one run on a single by Sean Forney, but he was left stranded at first base.

Scott Wildesen, who pitched the first four innings for Oakland, combined with Spencer Barnard for the win, as the duo recorded nine strike-outs.

The losses dropped Romney to 0-4.

The Oaks will play at Tri-State on Saturday and at Cumberland on Sunday.

Spring Season Turkey Harvest Increase Noted

Maryland hunters reported taking 2,910 wild turkeys during the 2009 spring turkey season, registering a 3 percent increase from the 2008 harvest of 2,833 turkeys.

"More than 2,900 birds taken this spring indicate that the statewide population is generally stable and wild turkeys continue to do well in most regions of Maryland," stated Department of Natural Resources' upland game bird biologist Bob Long. "The statewide spring turkey harvest has averaged 2,913 birds over the last 10 years."

The harvest data are consistent with DNR survey results which documented that young gobblers, called jakes, were less abundant in most regions this year.

"The number of jakes reported was below average, comprising only 19 percent of the harvest," added Long.

Continued on Page A-14

Thank You

Ruby Feather and family would like to thank everyone for the nice things they did for my Mother,

Ethel "Grace" Giordano,

who died May 14, 2009: Cortland Acres Nursing Home for her care, Dr. Margaret Kaiser, Hinkle Funeral Home, Rev. J. Rogers Fike, Rev. Gary Meeks, Jean Winters, organist, and Orville Kight, who sang "Precious Memories," the people who provided the meal at the church, and everyone for the flowers, cards, and well wishes. We also want to thank the pall bearers, nephews Joey Slaubaugh and Ted Gaither, great-grandchildren Brian Strawser, Jeremiah, Nathan and Micah Feather, and grandsons Dennis, Gary and Milton Feather.

All of this was greatly appreciated.

God Bless You All.

I pledge to encourage youth to be substance-free by:

- Hosting alcohol-free, tobacco-free and other drug-free parties for them
- Not allowing my child(ren) or their friends to possess or consume alcohol, tobacco and other drugs on my property
- Discouraging my child(ren) from attending unsupervised parties

PARENTS WHO HOST LOSE THE MOST

Don't be a party to teenage drinking. It's against the law.

Garrett County Health Department

Anderson, Melissa	Dewitt, Andy	Meen, Karen	Shahan, Becky
Baier, Tracey	Dewitt, Denise	Menges, Sharon	Sheally, Durinda
Bean, Kim	DiCarlo, Louis	Meyers, Shannon	Sines, Mary
Bean, Michael	Elliott, Kathy	Michaels, Jess	Sisler, Brenda
Beitzel, Beth	Elliott, Terry	Miller, Joseph	Sislo, Karen
Bender, Fannie	Ewing, Tammy	Miller, Karen	Smith, Diane
Bender, Glen	Folk, April	Monahan, Dave	Smith, GH
Bender, Jammie	Frye, Billie	Muir, Teresa	Smith, Kecia
Bonser, Suzanne	Glotfelty, Denny	Murry, Connie	Speicher, Barbara
Brady, Nancy	Gregg, Ernest	Nairn, Randy	Stacy, Venessa
Branthroua, Jodie	Harvey, Gina	Nesselrodt, Missi	Stanton, Pam
Brenneman, Becky	Hauger, Lisa	Otto, Loretta	Stein, Jodi
Brenneman, Christie	Hebb, Jill	Oxford, Susan	Stephens, Linda
Brenneman, Christine	Hoffman, Sara	Paugh, Aida	Sterner, Robert
Brenneman, Jim	Holliday, Fred	Perron, Rich	Swift, Carm
Brenneman, Marla	House, Gordon	Pitt-Nairn, Ellen	Tepper, Rich
Brenneman, Sharon	Kitzmiller, Rena	Pritt, Trudy	Thomas, Christy
Broadwater, Bryan	Knox, Dale	Ritchie, Amy	Tichnel, Daniel
Broadwater, Dz	Lambka, Rita	Robinson, Linda	Todd, Kendra
Broadwater, Tina	Lander, Joyce	Rodeheaver, Jill	Upole, Donn
Browning, Sandra	Lane, Glenda	Rogers, Faith	Wakefield, Carol
Byrne, Anne S.	Lee, Diane	Saturday, Shaina	Warnick, Jody
Casteel, Jessie	Liller, Sadie	Schaffer, Ellen	Warnick, Mike
Crosco, Betty	Lucas, Karen	Schrock, Felicia	Weeks, Vickie
Crouse, Helen	Malcolm, Lori	Schrock, Judy	Welch, Barbara
Custer, Paul	Maust, Evie	Schrock, Wayne	Welch, Ed
Custer, Sharon	Maust, Glenda	Schroyer, Judy	Welch, Sue
Day, Leroy	Maust, Ken	Scott, Robert	Williams, Cathy
[illegible]	[illegible], Mildnie	Shaffer, April	

To add your name to the list of people who don't want to be a party to teenage drinking call 301-334-7730 or 301-895-3111

Wings of Challenge

Hunting Retreat: Oct. - March
Sporting Clays, Skeet & Double
Wooble Trap: Year-Round
3-D Archery: Spring - Late Fall

Pheasant Hunting at Its Best!
301-746-8868
Accident, MD • Minutes from Deep Creek Lake

3-D Archery–30 Targets Walk Through
Call for details: 301-895-5054 or 301-707-0081

Directions: From Interstate 68 going west: Take exit 14A, 219 South approx. 4.5 miles, turn right onto Bear Creek Road (road bears left along creek), follow for 2.3 miles, turn right onto Everly Road (stays right and straight), follow 1 mile to top of hill, park as convenient and follow signs/arrows near Pavilion to 3-D Archery Range.

Golden Meadows Clay Sports

A Shotgunning Experience

Challenging Clays

- Single/Doubles
- Wobble base
- Rabbits
- Teal
- P.D. Q Twister

100 Birds $25.00

301-245-4330
Cell: 301-616-0169
By appointment only

Let There Be Memories

LET THERE BE MEMORIES–
fond recollections of special occasions and everyday things.
Let your heart start on its journey to healing by feeling the comfort remembering brings.

LET THERE BE MEMORIES–
pictures, mementos, and favorite stories both funny and sad.
Let your mind wander the paths of remembrance reliving the joys and the good times you've had.

LET THERE BE MEMORIES–
signs that our loved ones remain near in spirit long after they're gone...
Tender, surprising, heartwarming, and welcome sweet proof of the promise that love will live on.

LINDA BARNES

In Loving Memory of

Jeffrey Scott Tichnell

9-4-82 / 6-2-02

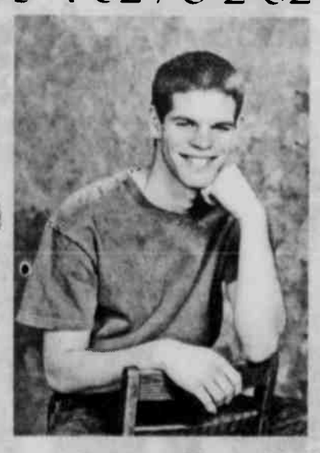

Remembering Grandfathers:

WILLIAM M. GOLDSBOROUGH
1-26-27 / 6-3-88

FREDERICK G. TICHNELL
11-23-27 / 6-1-08

Sailboat Racing
On Deep Creek Lake

OLD SAILORS NEVER DIE
by Dan Muss

They just get a little dinghy! (Groan) Talking about old sailors, last week my column was getting a bit long, so I didn't get around to pointing out the achievement of Barbara and Don Griffin. Last season they were not able to race (or bike or do any of the other things they do) because they were both dealing with health problems. So this year, before last weekend's opening regatta, they took their Flying Scot out for a shake-down sail, and to quote them: They "did everything wrong." But, in the Becker Cup Regatta, they beat the best we have, including national champions Joni Palmer, Harry Carpenter, and Ray Gauthier. Remember that, while Barbara's age is a well-kept secret, Don will be 80 next month. That's something for an octogenarian!

This past weekend we had no lack of wind. On Saturday, we not only had NW winds of 10 – 15, gusting to over 20 knots, but it was cold. My crew, Fearless Marilyn Filemyr, and I decided not to go out ... and the rest of the Masters Fleet decided likewise. Since we weren't sailing, we did the next best thing; we went out on our pontoon boat to beef up the patrol since we thought that they might need us in that heavy air ... and they did.

Now the Laser is a very tippy sailboat, and these hardy Laser sailors expect to get wet in this kind of air, and they did. They are very good about righting their boat after it has flipped, but after many flips they can get tired and get into trouble in this still pretty cold water of Deep Creek Lake. So we shepherded the Lasers and stood by to make sure they were okay after a capsize. It was a great day for Tom Johnson, who beat our local Laser champion, Darrell Van Hutten, in both of the first two Laser races.

After lunch we went out again, and again we were following the Lasers when we saw a 'Scot go over. We were there in 60 seconds while David Bertsch and his crew, Debbie McCombs, got the boat righted, but the mainsheet was still cleated and the wind blew them onto the Thousand Acre shore before they could get back into the boat to get it under control. Ted Rissell and I quickly landed our boat on a nearby dock and passed a line to David, who was now standing in shallow water. With David in the 'Scot and Debbie safe in our boat we then towed them back to the Turkey Neck Club.

Sunday the prediction was for even higher wind, but it was for later in the day, so we bundled up and went out. The PRO, Bruce Spinnenweber, set a really neat course, and we were in third place as we rounded the first leeward mark on starboard tack. We were taking really bad air from both Peters and Mahan in front of us, so I decided to tack onto port. I failed to see Rissell coming up on starboard and he had to alter course to avoid hitting us, so we did our two penalty turns. We were never back in the race, but managed to finish just behind Rissell ... dead last.

I have to conclude with a tribute to the Flying Scot. There is no other comparable one-design racing sailboat that would allow octogenarians like us to compete in heavy air. This past Sunday I was able to keep the boat level in the puffs just by working the mainsail; my crew never needed to ease the jib. It's really a great boat!

RACE RESULTS (skipper/crew)

Saturday, May 30

Lasers/Race 1: 1. Tom Johnson, 2. Darrell Van Hutten, 3. Charles Graham.

Race 2: 1. Tom Johnson, 2. Charles Graham, 3. Darrell Van Hutten.

Race 3: 1. Darrell Van Hutten, 2. Tom Johnson, 3. Charles Graham.

Flying Scot Gold/Race 1: 1. Joni Palmer/Ray Gauthier, 2. Bruce Spinnenweber/Layne Seelig/crew, 3. Lee/Joan Coraor.

Race 2: 1. Bruce Spinnenweber/Layne Seelig/crew, 2. Stephanie Mahan/Bruce Lothrup, 3. Ryan Schubert/crew.

Flying Scot Silver/Race 1: 1. Ben Corson/Marta Hansen, 2. David/Dorothy Tuel/John Meredith, 3. John Frank/crew.

Race 2: 1. David/Dorothy Tuel/John Meredith, 2. Unknown, 3. John Frank/crew.

Flying Scot Challenger/Race 1: 1. Tom/Karen Myers, 2. David/Lissa Klueter.

Race 2: 1. Tom/Karen Myers, 2. David/Lissa Klueter.

Sunday, May 31

Lasers/Race 1: 1. Darrell Van Hutten, 2. Tom Johnson, 3. Keith Spinnenweber.

Race 2: 1. Darrell Van Hutten, 2. Tom Johnson.

Flying Scot Gold: 1. Joni Palmer/Ray Gauthier, 2. Charles/Sarah Buffington, 3. Jon Skoog/crew.

Flying Scot Silver: 1. Spenser/Marie Deakin, 2. John Frank/crew, 3. Mark/Lauren Schaeffer.

Flying Scot Challenger: 1. Tom/Karen Myers, 2. Charles/Becky Zellefrow, 3. David/Lissa Klueter.

Flying Scot Masters: 1. Dave/Jane Mahan/crew, 2. Ed Peters/Sue Case, 3. Alan/Lyn Silverman.

Maddawgs Seek Cheerleaders For "A Team" Level

The Northern Maddawgs team is looking for 10- and 11-year-old girls to serve as "A Team" cheerleaders. Girls must be 11 years old as of September 1 to qualify.

Interested persons should contact Coach Debbie at 301-746-8397 after 5 p.m. for additional information and a registration packet.

Turkey Harvest

Continued from Page A-13

Despite inclement weather, junior hunters took 126 gobblers during the one-day youth hunt on April 11, similar to last year's youth day harvest of 134 turkeys.

As in the past, the western mountain counties lead the state in harvest. Garrett County reported 364 turkeys, followed by Allegany (342) and Washington (308).

Garrett County's spring harvest last year was 327 birds, and for 2007 it was 303.

Dorchester (236), Worcester (202), and Charles (186) counties also reported good harvest numbers.

Approximately 10,000 hunters pursue turkeys annually in the spring season, and about 25% are successful in taking at least one turkey.

Man Sentenced

Continued from Page A-1

then sentenced Wilt to three months in the Garrett County Jail, all of which was suspended. He was placed on probation and fined $200.

Wilt was charged by Maryland State Police in October 2008 after his vehicle was observed traveling on Rt. 495 well below the posted speed limit, weaving on the roadway, traveling onto the shoulder, and crossing the center line. After a trooper noted Wilt's condition and Wilt failed field sobriety tests, he was arrested.

In an unrelated case, Justin Russell Rinker, 28, Mtn. Lake Park, pleaded guilty to driving on a suspended license. Rinker was then sentenced to three months in the Garrett County Jail. All of the sentenced was suspended, and Rinker was placed on probation and fined $200.

Rinker was seen last October by a Garrett County sheriff's deputy driving a vehicle on Oakland Avenue in Mtn. Lake Park and spinning the wheels of that vehicle. A check of Rinker's license status showed his privilege to drive was suspended at that time and he was arrested.

In other recent court proceedings, William Ray Woodward, 20, Mtn. Lake Park, admitted that he violated his probation by being found in possession of heroin in February. The judge then reimposed Woodward's previously suspended sentence of five months, 25 days in the Garrett County Jail.

Woodward had been placed on probation after pleading guilty to possession of marijuana and served five days in jail in early February. Approximately two weeks later, Woodward was arrested and charged with possession of heroin. He is also serving three months for that charge.

STUDENTS TREATED TO PITTSBURGH PIRATES GAME – The Garrett County Association of Student Councils, along with advisor Lowell Leitzel from Southern High School, recently took their annual trip to a Pittsburgh Pirates' game, where the Pirates won against the Houston Astros. The group was then treated to a concert by Zac Brown Band with fireworks by Zambelli's. Identifiable students pictured include Seth Layton, Brody Fike, Ryan Doerr, Samantha Taylor, Kaitlyn Swift, Elizabeth Sines, Lindsay Crabtree, Tyler Wilt, Emily Huxford, Turkish exchange student Ozge Yuzgec, Deborah Ahern, and Nicholas Ahern.

Host Convention

Continued from Page A-1

tion into the next year.

Officers of the Maryland State Firemen's Association and committee chairs will also be on hand for the day's activities, which will conclude with an evening parade at 6 p.m.

Invitations have been sent; however, organizations and businesses who wish to participate are welcome to attend.

Various vendors will be present with equipment displays and raffles.

A spokesperson for the Friendsville VFRD, which is celebrating its 100th anniversary, said that the department members are "looking forward to providing down-home country hospitality to our peers from around the state."

Slated To Open

Continued from Page A-1

cover, and other technologies being used, they are able to produce crops much earlier in the season, especially in a cold, wet spring like we've had this year."

According to Cheryl DeBerry, agriculture marketing specialist for Garrett County Economic Development, the market always started on the Saturday after the 4th of July until just a few years ago.

"Now they are opening a full month earlier," she said.

Mountain Fresh Oakland Farmers' Markets will be held from June 6 to Oct. 31 on Wednesdays and Saturdays from 10 a.m. to 1 p.m. at the Mtn. Fresh pavilion by the Oakland town parking lot off Second Street.

The Mountain Fresh Producers' Association hosts producer-only farmers' markets featuring fresh produce, herbs, honey, jams and jellies, baked goods, plants, crafts, and fall decorations from the mountaintop area. For more information, persons may visit www.MountainFresh.org or call 301-334-6960.

DREAM DENTAL
Dr. Lindsay Rhodes
Call us today and let us give you the smile you've always dreamed of...
323 East Oak Street, Oakland, MD 301-334-3435

Thank You

We would like to take this opportunity to thank all of our friends and family for your support during the illness and death of our beloved husband and father **Wilford Franklin Chadderton.** Your kindness and generosity will always be remembered. A special thank-you to Beth Cervi of Hospice for taking such wonderful care of Dad during his illness.

Sincerely,
Charlotte, Allan and
John Chadderton

BENEFIT BINGO!
Saturday, June 6
To benefit the 2009 Western Maryland Xtreme All-Star Cheerleaders
Deer Park Fire Hall
Games start at 6:30 p.m.
Doors open at 5 pm
EVERYONE WELCOME!

REFILL YOUR TANKS & SAVE!
Tank Fill Only $9.99
Just in time for summer grilling, Southern States slashes prices on 20 pound propane tank fills.
Prices good through Sept. 7, 2009.
SOUTHERN STATES
Brands you trust. People who know.
Offer available at this location only
Oakland Cooperative
1862 Maryland Hwy, Mtn. Lake Park
301-334-3121
Mon-Fri 8 to 5, Sat 8 to 2
www.southernstates.com

WE'RE BUILDING A NEW CAR COMPANY AND SHOWING YOU OUR APPRECIATION!
WE'RE BUILDING A NEW CAR COMPANY APPRECIATION EVENT
LIFETIME POWERTRAIN WARRANTY
PATRIOT CHRYSLER DODGE Jeep
CHRYSLER • DODGE • JEEP

09 Dodge Caliber SXT
2.0L 4 cyl., AT, PL, PW, alum wheels, CD. #90013
$13,649

09 Dodge Grand Caravan SE
3.3L V6, AT, PW, PL, 2nd row bench w/ child seats, luggage rack
$19,737

09 Dodge Caliber SXT
2.0L 4 cyl., AT, PL, PW, alum wheels, CD, sunroof #90009
$14,249

09 Dodge Avenger SE
2.4L 4 cyl., AT, PW PL, CD, alum. wheels #90028
$17,199

09 Jeep Compass Sport 4x4
2.4L 4 cyl., AT, PW, PL, alum. wheels, CD #90117
$19,824

09 Chrysler Aspen LTD
5.7L HEMI MDS, leather, sunroof, trailer tow, 7 pass. #90127
$35,381

09 Jeep Liberty Sport 4x4
3.7L V6, AT, PW, PL, CD, alum wheels. #90043
$20,999

09 Chrysler Sebring LTD
2.4L 4 cyl., AT, leather, power sunroof, PW, power seat #90146
$20,599

Super Pre-Owned Vehicles from Patriot Chrysler Dodge Jeep
All vehicle clearance Priced to move!

09 Dodge Journey SXT, 18K	$17,995
09 Jeep Commander 4x4, 14K	$19,995
09 Chrysler Aspen LTD, 18K	$23,900
09 Chevrolet Cobalt LT 4 Dr, 19K	$12,900
09 Chevrolet Equinox LT AWD, 16K	$18,995
08 Mercury Mariner, 4K	$19,500
08 Dodge Dakota Quad SXT, 18K	$18,500
08 Dodge Sprinter 2500 Van, 200mi.	$32,900
08 Chrysler Sebring Touring Conv., 16K	$16,900
08 Dodge Avenger SXT, sunroof, 22K	$14,500
08 Chrysler 300 Touring, sunroof, 17K	$17,900
08 Jeep Wrangler Sahara, 8K	$23,900
08 Chrysler T&C "Stow & Go," 13K	$17,500
08 Dodge Grand Caravan SXT, 18K	$17,500
08 Dodge Caliber SXT, 16K	$12,500
08 Dodge Avenger SXT, 17K	$13,900
08 Chrysler PT Cruiser LTD, 11K	$14,900
08 Jeep Grand Cherokee Laredo, 16K	$17,900
08 Chrysler Sebring Touring, 15K	$13,500
08 Jeep Liberty Sport, 17K	$15,900
08 Chevy Impala LS, 34K 30MPG	$12,995
07 Honda Civic LX, 39K	$13,995
07 Chevrolet Silverado LT Reg Cab, 37K	$17,900
06 Jeep Grand Cherokee Laredo, 27K	$14,900
06 Toyota Corola CE, 38K	$9,500
06 Dodge 1500 SLT 4x4, 28K	$16,900
06 Toyota Corola CE, 38K	$9,900
06 Ford Focus ZX4, 32k	$8,459
06 Chrysler T&C, 52K	$7,900
06 Pontiac G6, 34K	$11,995
04 Honda Element EX AWD, 27K	$13,900

Prices do not include taxes, tags, documentation fees. Offers end 5/30/09

FIVE STAR
PATRIOT CHRYSLER DODGE Jeep
www.patriotmotors.us
2499 Maryland Highway • Oakland, MD 21550
301-334-2137 • 866-696-6727
Hours: Monday–Thursday 8:00 A.M. - 7:00 PM Friday 8:00 A.M. - 6:00 PM
Saturday 8:00 A.M. - 2:00 PM
New Parts and Service Hours: Mon–Fri: 8:00 AM–5:00 PM

WE NOW OFFER SCORPION SPRAY-IN BED LINERS
AS LOW AS $499

Prices include all discounts, rebates and applicable incentives. Prices do not include taxes, tags, documentation fees. Not all customers may qualify for 0% financing. Offers end 5/30/09. Dealer not responsible for typos, errors and omissions. Photos for illustrative purposes only. Consult dealer for complete details on all offers. Prices include all rebates and incentives. Financing available to well-qualified customers. Not all customers will qualify. Other rates and terms available.

Pleads Guilty To Felony Theft In Circuit Court

Kelly Renee Corby, 32, Cumberland, pleaded guilty in the Circuit Court today to conspiracy to commit felony theft. After accepting her plea, Judge Jim Sherbin ordered a pre-sentence investigation be done prior to sentencing, which is scheduled in August. He revoked Corby's bond and remanded her to the jail.

Corby was arrested and charged by Garrett County Sheriff's deputies in August. She had driven Todd William Riley to the Oakland Wal-Mart, where he stole two televisions. As he was leaving the store, an employee attempted to contact him, and Corby interfered with those efforts and drove Riley from the store.

Deputies responded to Wal-Mart, obtained evidence identifying Corby and Riley, and broadcast a lookout for Corby's car. Maryland State Police stopped the vehicle in northern Garrett County a short while later. The televisions were recovered and the pair arrested.

Riley had earlier pled to the theft charge in Garrett County District Court and is serving a sentence of three years in the Division of Corrections.

Subscribe to *The Republican*

FREE ADMISSION
Community Spring Carnival AND Excellence Fair
Southern Middle School
EVERYONE WELCOME
All Ages
FRIDAY, JUNE 5, 2009
5:30 PM TO 8:30 PM
GUITAR HERO
CAKE WALK
MADDEN
50/50
DUNKING BOOTH
HORSESHOES
FOOD
GAMES
PRIZES
SAND ART
SANDY CANDY
PICTURE BOOTH
AND MUCH MORE!!
If you would like to be involved, please contact Southern Middle School at 301-334-8881.

ATV Stolen

Continued from Page A-1

believed the theft probably occurred between the hours of midnight and 3:30 a.m.

Anyone who may have seen a suspicious truck with or without a trailer parked on the emergency shoulder during those hours is asked to contact Tfc. Mark Clapper at the MSP, McHenry Barrack, at 301-397-1101. Callers may remain anonymous.

Redneck Dayz

Continued from Page A-1

cept a boat." This event will be for teams of from two to five persons, and will begin at 11 a.m. The crafts may not be boats, kayaks, or inflatable rafts, and must be homemade. The craft must float with at least one person on it or in it. Prizes will be awarded for the most redneck raft, best use of duct tape, best use of beverage containers, and most unlikely to float. The entry fee is $10.

Indivdiual games will be a Rock/Paper/Scissors contest and the mud pit belly flop.

Musical entertainment will be provided throughout the day by bands Rough Creek Session and National Road.

The vard sale will begin at 7 a.m. and continue until the items are gone. Persons are invited to donate items to the sale by dropping them off that day.

The Lions Club will be serving its signature barbecue chicken dinners, the Oakland Rotary will be present with its French fry booth, the Oakland Volunteer Fire Department will be selling beer, and the Kitmiller Lions Club will be there selling hotdogs and hamburgers.

"We really hope to make this first Redneck Dayz a major success so that it can become an annual event and continue to grow each year," Marucci said. "It should be lots of fun, and at the same time raise needed money for a lot of worthy local organizations and charities."

Marucci said that the boat ramp will be closed for fishing that day, and it is requested that persons park in the large parking lot at the beach and then walk down the lakeside trail to get to the various events.

Letters

Continued from Page A-4

Certain sentences in the article deserve to be memorized by one and all:

"Do their homework to ensure that the charities they choose to support are legitimate."

"Find out what percentage of your donation actually goes to the charity's mission."

"Unscrupulous callers want to get money fast ... before you can change your mind."

"When solicited by phone, always ask the caller to send you written material about the charity.... The need will still exist after you read what they've sent."

"Bogus charities frequently use names that resemble those of well-known ... organizations."

The article ends by providing 800#s for the Maryland Consumer Protection Division (1-888-743-0023) and the Charitable Organizations Division (1-800-825-4510). Those numbers should be kept posted right near your phone.

The real "bottom line" of the entire story is this: Never, ***never*** give money over the phone!

Here is my recommendation: There are eight magic words that should be your entire response to any telephone fundraising request: "Put me on your 'Do Not Call' list." By law, callers are prohibited from doing anything else but that when they hear those words.

Tom Sheahen
Deer Park

To the Editor:

As "Cash for Clunkers" legislation moves closer to becoming law, the unintended negative consequences of this radical bill snould be of concern to all Americans. The legislation, which in theory is supposed to be environmentally friendly, would actually increase the amount of pollution generated for years to come.

Cash for Clunkers is touted as protecting the environment by taking older vehicles off the road and replacing them with new, more fuel efficient vehicles. The reality is that the trade-in vehicles will be scrapped, regardless of the amount of useful life they have left. It's ironic that a proposal designed to reduce pollution will actually further damage the environment. While the true intention of this legislation is not to protect the environment but to financially stimulate the automobile industry in the short term, the hidden costs of this bill could cause environmental havoc indefinitely.

The Cash for Clunkers amendment, included as part of the American Clean Energy and Security Act of 2009 (HR 2454), states, "For each eligible trade-in vehicle ... the vehicle, including the engine and drive train, will be crushed or shredded within such period and in such manner as the secretary prescribes."

Cash for Clunkers is loaded with so many potholes that the American people will be paying a steep bill both economically and environmentally for a long time. In addition to the wasteful nature of destroying perfectly good vehicles, a tremendous amount of energy and resources will be exhausted to build new vehicles to replace the scrapped ones. Providing tax incentives to purchase new vehicles or maintain current vehicles maintained for fuel efficiency would be a much better use of federal money that would truly benefit the environment.

Interested parties can send an e-mail in opposition to the Cash for Clunkers program to the speaker of the house, the senate majority leader, and their congressional representatives by visiting www.fightcashforclunkers.org and clicking on "Take Action."

Sincerely,
Aaron Lowe
Vice President,
Government Affairs
Automotive Aftermarket
Industry Association
Bethesda

Try our Want Ads They Pay

Signs - Banners
Vinyl Lettering - Logos
Graphics - Photography
MASTERMIND DESIGNZ
www.mastermminddesignz.com
240.321.4899

Cruisin' TREATS
Cruise Nite
June 6, 2009
5-9 p.m.
across from Roderick Furniture, Main St., Westernport

A Huge Thank You to these Restaurants for their donation of food and staff to Taste of Garrett County 2009
Please consider supporting these fine establishments

Archies Barbecue
www.archiesbbq.com
25259 Garrett Hwy, McHenry, MD 21541

Brenda's pizzeria
www.brendaspizzeria.com
21311 Garrett Hwy
Oakland, MD 21550

Catering by The Champion's

DC's at Wisp
www.wispresort.com
296 Marsh Hill Road
McHenry, MD 21541

www.deepcreeklakecandy.com
next to Pine Lodge Steakhouse
on Route 219 in McHenry, MD21541

Garrett County Local Foods
www.GarrettFarms.org
Find local farm fresh foods at farmers markets, Garrett Country Market and the Oakland Train Station.

Firefly Farms
Accident, MD 21520
www.fireflyfarms.com

www.jearbryos.com
145 Bumble Bee Road
McHenry, MD 21541

www.lakesidecreamery.com
20282 Garrett Hwy
Oakland, MD 21550
Lakeside Creamery

RENTACHEF
www.rentachef.net
McHenry, MD 21541

Riverside Hotel
www.riversidehotel.us
639 Water Street
Friendsville, MD 21531

Smiley's
www.SmileysfunZone.com
72 Fort Drive,
McHenry, MD 21541

Pine Lodge Steakhouse
www.pinelodgesteakhouse.com
1520 Deep Creek Drive
McHenry, MD 21541,

Savage River Lodge
www.savageriverlodge.com
1600 Mt. Aetna Road,
Frostburg, MD 21532

Will O' the Wisp
Four Seasons Restaurant
Prestige Condominiums
www.willothewisp.com
20160 Garrett Hwy
Oakland, MD 21550

Trader's Coffee House
cafe bakery meetingplace
www.traderscoffeehouse.com
21311 Garrett Hwy
Oakland, MD 21550

Also a large thank you to the Discovery Center, Wisp Resort, Adventure Sports Institute at Garrett College, Chamber of Commerce, and Railey Mountain Lake Vacations for their support of this event.

Taste of Garrett County
Garrett Trails

Proceeds of the Taste of Garrett support Garrett Trails, a nonprofit promoting the development and use of trails in the county. Join us www.GarrettTrails.org

GM TOTAL CONFIDENCE
TEAM ONE AUTO MALL Oakland, MD
100,000 Mile Powertrain Warranty– Includes Roadside Assistance
HERE AND READY FOR DELIVERY!
2010 CAMARO
$28,030

Tax & fees extra

Pre-Summer PREOWNED CLEARANCE

2 to choose from!
08 Chevrolet HHR LT
4 cyl., AT, A/C, PW, PL, tilt, CR, #777731 or #777741
$12,900

09 Chevrolet Impala LT
V6, AT, A/C, PW, PL, tilt, CR, only 14,000 mi. #777491
$16,900

09 Buick Lucerne CXL $22,900
#777561, V6, auto, A/C, heated leather seats. PW, PL, keyless entry, 16,000 mi.

08 Chevrolet Trailblazer LS 4x4 .... $17,900
#777471, 4.2 L. 6 cyl., AT, A/C, tilt, CR, PS, PW, PL, 29,000 mi.

08 Chevrolet Cobalt Coupe LS $11,900
#777271, 2.2 L. 4 cyl., AT, tilt, A/C, AM/FM/CD, rear spoiler, only 19,500 mi.

08 Hummer H3 4x4 .... Now $21,900
#777721, 5 cyl., AT, P/W, /PL, tilt, CR, Red, 34,000 mi.

08 Chevrolet Express Cutaway 3500 .... $28,900
with 17' Cargo Box & 55" liftgate, #903061, V8, AT, tilt, AM/FM radio, White, only 1,000 mi.

07 Chevrolet Avalanche LT 1500 4x4 .... $26,900
#777691, 5.3 L. V8, AT, Sport Red, Ebony cloth seats, PW, PL, tilt, alum. wheels, only 22,000 mi.

07 Chevrolet Silverado 1500 Ext. Cab 4x4 – Classic $21,490
#777681, V8, AT, A/C, Am/FM/CD, Steel Gray Metallic, tilt, Nice Truck! 36,000 mi.

07 Toyota RAV4 Sport $15,900
#776681, 2.4 L. 4 cyl., auto, A/C, sunroof, alum. wheels, all power options, 37,000 mi.

07 GMC Yukon Denali $33,900
#903441, 6.2 L. V8, AT, A/C, heated leather seats, running boards, sunroof, loaded, 43,000 mi.

*Prices do not include state sales tax or MVA fees

07 Chevrolet Malibu LS Sedan $9,900
#902782, V6, AT, A/C, tilt, CR, PW, PL, Sport Red, only 35,000 mi.

06 Chrysler PT Cruiser $9,900
#777671, 4 cyl., 5 spd., A/C, PW, PL, only 35,000 mi.

06 Chevrolet Aveo 4 dr .... Reduced $7,900
#776891, LS pkg., 4 cyl., AT, A/C, AM/FM.

06 Chrysler 300 M $12,900
#777621, 6 cyl., auto, A/C, Power windows, seat, locks and mirrors, AM/FM/CD, Sharp! 44,000 mi.

06 Chevrolet Equinox LT AWD $12,900
777641, V6, AT, A/C, PW, PL, alum. wheels, 49,000 mi.

06 Pontiac Grand Prix $11,490
#777322, V6, AT, A/C, power heated seats, leather, AM/FM/CD, alum. wheels, 33,000 mi.

05 Buick LaCrosse CX .... Now $11,900
#901311, V6, AT, A/C, PW, PL, tilt, CR, AM/FM/CD, only 20,000 mi.

05 Chevrolet Trailblazer Ext. LT 4x4 .... $13,490
#903081, 6 cyl., AT, A/C, alum. wheels, all power options, 7 pass., 48,000 mi.

03 Buick LeSabre Custom .... NOW $8,400
#901681, V6, AT, A/C, PW, PL, tilt, CR, AM/FM/CD

03 Chevrolet Monte Carlo SS $8,900
#803301, SUPER SHARP! V6, AT, A/C, leather, sunroof, power seat, PL, PW, alum. wheels, keyless entry, must see. 69,000 mi.

TEAM ONE AUTO MALL Oakland, MD
Chevrolet An American Revolution
BUICK
Pontiac Fuel for the Soul
GMC We Are Professional Grade
Mon.-Thurs., 8-7; Fri., 8-6; Sat., 8-2
12899 Garrett Highway, Oakland, MD
Across from Wal-Mart Super Center. Minutes from Deep Creek Lake

We Are All-American and Proud Of It!
Look for our Giant Flag!
We support our country, troops & veterans with pride and honor.
www.teamoneauto.com
301-334-9494 • 800-458-6606

Johnsons' Crook Crest Property On MLGC's '09 Country Gardens Tour

Located on a hill overlooking Oakland, the gardens of Kathy and Tom Johnson will be primed for visitors to view during the 9th annual Secret Country Gardens Tour, sponsored by the Mountain Laurel Garden Club on June 27, 10 a.m. until 4 p.m. This year's tour has a local history theme, organizers said.

Dating back to the Civil War, Crook Crest's history began with General George Crook and his interest in the Oakland area at the conclusion of the Civil War. General Crook, having been in the western parts of Maryland during the war, met and married Mary Dailey, daughter of John Dailey, proprietor of the Glades Hotel. Mrs. Crook inherited the land known as Crook Crest from her father.

General and Mrs. Crook made plans to build a house on the hill overlooking Oakland and the countryside visible at that time. Just as the plans were being finalized in 1890, General Crook became ill and died. But his wife Mary carried out their building plans and gave the home its name: "Crook Crest."

Presently owned by Kathy and Tom Johnson, the house is surrounded by gardens that have been developing over the past 25 years. Both being busy people, the Johnsons' main challenge has been finding the time to spend in the garden areas. There are variegated hostas throughout the property. The "hardscape" is evident in the use of low rock walls that tie the individual areas together.

Members of the Garrett County Historical Society will be present at the site to answer any questions regarding the history of the property. Tickets for raffle prizes will be available on the day of the tour at this site.

Tickets for the tour, which include a short description of each garden, a map, and written directions, may be purchased in advance at the following locations: Gregg's Pharmacy, Jan Florist, and Green Acres Garden Center, all of Oakland; Nature's Own, McHenry; Annie's Kitchen, Accident; and Beachy's Pharmacy, Grantsville.

On the day of the tour, members of the Garrett County Historical Society will sell tickets at the Gazebo in Oakland. The ticket price is $7. A perennial sale will be held at the Gazebo as well. Tickets for raffle prizes, as well as refreshments, will be available on the day of the tour.

Proceeds from the tour will be used by the Mountain Laurel Garden Club for the continued beautification of local communities and the encouragement of gardening and sound conservation practices through club activities and programs. A portion of the proceeds will be donated to the Garrett County Historical Society and to the Drane House Preservation Fund.

The Mountain Laurel Garden Club is a member of the National Garden Clubs Inc., the Central Atlantic Region, and the Federated Garden Clubs of Maryland Inc. For more information about the tour, persons may contact Kathie Smith at 301-334-3249 or log on to www.mountainlaurelgardenclub.com.

Conducts 37th

Continued from Page A-3

ence recipients are: Kimberly Ann Alexander, Cory W. Thomas Cissel, William Scott Ference, Matthew H. Fithian, Giuseppe A. Floro Jr., Zachary McMahan Fochtman (awarded posthumously), Brian Jeffery Georg, Corey L. Heinemann, Christina Nicole James, Rob O. Palmer, Maksim Pavlov, Sean Christopher Rogers. Lee Rust, Jade Rhiannon Ream, and Tylor Martin Streett (magna cum laude), adventure sports management;

Susan Kay Abe (summa cum laude), Krissy N. Ashby, Timothy J. Master, Joseph Brooks Murphy, Jenna Leigh Rush, Reco Siler, and Jeremiah M. Zeigler, business management;

Domenic Raymond Dirienzo, James L. Galusky, James J. Kucharczyk (cum laude), and Susan Julia Silbaugh, computer applications for business;

Diane Elise Beers (cum laude), Chloie Jean Holtschneider, Bryan Evan Hooton, Christopher Kelly, Margaret Kinch, and Timothy Lee Nine Jr., computer information technology, graphic/web design;

Mary Elizabeth Carlson, Ruby Pearl Hardesty, Zachary Thorn Nedrich, and Brandon Piper, juvenile justice;

Brandon James Custer, Andrew Frazee, Angelica S. Giron, Sara Ellen Nash, Drew Reid Spence, and Benjamin Daniel Sweitzer, natural resources and wildlife technology.

Certificate recipients are: Patricia Ann Smith, business management;

Roland Robert Fisher III, Joel Rush, and Nathaniel William Stem, computer information technology, computer repair and network technician;

Roland Robert Fisher III and Nathaniel William Stem, computer information technology, network administration;

James J. Kucharczyk (cum laude) computer information technology, graphic/web design;

Michael E. Armstrong, David M. Bardsley, William David Biser, Chandra Linda Bunner, Thomas J. Clark, Lesa D. Cole, Robert A. Conner III, James David Cook, Brett M. Cosner, Theodore R. Davis, Richard Allen Delawder, Alan Martin Draper Jr., Jeffrey William Droppleman, Russell L. Duckworth, Thomas R. Duckworth, Christie M. Friend, Tony Gibbner, John A. Glass Jr., Donald E. Hall Jr., Robert E. Herron III, Patrick L. Hetz, Gary E. Kave, Steve Allen Kifer, Thomas Andrew Kovach, Lloyd W. LaMastus, Rebecca McDonald, Patrick N. Murphy, Kenneth E. Myers, Travis Mark O'Brien, Travis A. Patton, Daniel Penrod, Christopher C. Powell, James Reckart, Denis R. Rhodes, Karl C. Ringler, Richard W. Sellers Jr., Stacey L. Smith, Robert A. Snyder, Jonathan Swanger, Nathan Alan Thomas, and Jordan Uphold, commercial vehicle transportation specialist.

During the ceremony, the college gave special recognition to students who exemplified exceptional performance in specific areas. All-USA Academic Team awardees were Madara Kanele and Andisiwe S. Sicwebu. Scholar athletes were Jenny Andersson and Corey L. Carr.

Susan Kay Abe received the award for highest grade point average. David Michael Manthos was named Outstanding Transfer Student. Outstanding Career Advancement Student was awarded to Andrew Frazee. The Inspiration Award was presented to Keith W. Fike, and the Leadership Award was presented to Amy L. Chesla.

For further information on the commencement ceremony, persons may contact Jeanne Meyers at 301-387-3054 or via e-mail at jeanne.meyers@garrettcollege.edu.

New Arrivals

The births of four babies were announced this week, all girls.

A daughter, Madison Marie, was born to Jeffrey and Brandi Folk, Friendsville, on May 11 at Western Maryland Health System. The paternal grandparents are Ron and Dotty Folk, Grantsville, and the maternal grandparents are Roger and Brenda Sisler, Friendsville, and the late Timothy Frazee.

A daughter, Sierra Sabrina, was born to Jeremy and Holly (Kinser) Stowell, Accident, on May 22 at Garrett County Memorial Hospital.

A daughter, Holly Madison Crosco, was born to Mary Carlson and David Crosco, Oakland, on May 31 at Garrett County Memorial Hospital.

A daughter, Lyssa Ann Sody, was born to Amanda Ray and Billy Sody, Oakland, on May 15 at Garrett County Memorial Hospital.

Farmers' Market Coupons Available To Senior Citizens

The Area Agency on Aging is working with the USDA Senior Farmers' Market Nutrition Program to provide coupons to eligible older residents with limited incomes.

Coupons were handed out this week at the Swanton and Friendsville community centers and the Grantsville Senior Center. The coupons will be distributed at the Mary Browning Senior Center in Oakland on Monday, June 8, from 1:30 to 3 p.m.

The Farmers' Market Nutrition Program benefits older citizens by supplementing their diets with additional locally grown fresh fruits and vegetables during the summer growing season. Each qualified participant can receive $30 worth of coupons which can be redeemed at designated farmers' markets in Maryland.

To qualify for the program, a person must be at least 60 years old, a resident of Garrett County, and participate in at least one of the following qualifying programs: Qualified Medicare Beneficiary, Special Low-Income Medicare Beneficiary, Primary Adult Care, Supplemental Security Income, Extra Help with Medicare D Prescription Drug, Medicaid, Senior Employment, Food Supplement or Supplemental Nutrition Assistance (formerly the Food Stamp Program), Maryland Energy Assistance, and Electrical Universal Service.

A limited amount of the coupons are available. So, coupons are distributed on a first-come, first-served basis. Proof of age, residency, and program participation must be provided at the time of coupon distribution.

If an eligible older person is unable to attend the distribution, he or she can designate a proxy to do this for him or her. But the forms must be obtained and completed in advance of the distribution date.

For questions, persons may call 301-334-9431, ext. 137.

Chicken Barbecue Slated at Bittinger

The Bittinger Volunteer Fire Department will host a chicken barbecue dinner on Saturday, June 13. Food will be available beginning at 3:30 p.m.

Carry-out meals will also be available. The public is invited.

Read. Then Recycle.

THANK YOU

The Family of

James A. Wagner

would like to thank everyone for their thoughtfulness during the illness and at the loss of our father.
Your kind words, visits, cards, flowers, food and mostly your prayers were greatly appreciated.
May the kindness return to you in the same beautiful way it was given.

PENN ALPS
National Pike, Grantsville, MD
301-895-5985
Open 7 days a week • 7 a.m. - 8 p.m.
Celebrating 50 Years
Wednesday Night Buffet
4-8 p.m. • $9.99
Country Buffet
Fri., 4-8 p.m. &
Sat. & Sun., 11 a.m. -8 p.m. • $12.99
Breakfast Served Daily
Visit Spruce Forest Artisan Village
Open Mon. - Sat. • 10 a.m. - 5 p.m.
Kitchen Help Wanted, Apply within

HOSPICE of garrett co., inc.
P.O. Box 271, Oakland, MD 21550
301-334-5151 – FAX 301-334-5800
www.hospiceofgarrettcounty.org
Email:hospiceofgc@verizon.net
TTY 800-735-2258

Thank You!

Thank you for walking for those who are unable to walk for themselves.
A special thank you to everyone who supported the Walk for Hospice

Those who walked, contributed, volunteered, or donated prizes & supplies...Thanks!

Together We Raised Nearly $30,000

Advance Auto
Amy Welch
Appalachian Studio
Barrell Excavating
Beitzel Corporation
Belinda Messenger
Beverly Beard
Blue Ribbon Pallets
Bob Yonke
Brenda Butscher
Brenda's Pizzeria
Browning's Foodland
Bunny Shank
Christmas Chalet
Cornish Manor
Country Treasures
Curves
Debbie Workman
Deep Creek Gourmet
Deep Creek Pharmacy
Deep Creek Salon & Massage
Domenick Signs, Inc
Elaine Marple
Fitzwater Furniture
Foodland Fresh
Funland
Garrett 8 Cinemas
Greyson Messenger
H&R Block
Helen Bittinger
Jeanine Sisler
Jim Shank
Jimmy Shank
John Cobb
Jonny Rock
Junior Ferguson
Karen Otto
LAOC Corporation
Legacy Home Corporation
Lisa Friend
Lisa Welch
Little Sandy's
M & T Bank
Maryland Natural Resources Police Reserve Officers
Marvin's
Mildred O'Haver
Oakland Nursing & Rehab
Pepsi-Cola
Perfection Plus
Phil Workman
Potomac Farms
Roaring Springs
Ronnie Sisler
Smiley's
Sounds Fun Entrainment
Trader's Coffee House
The Republican Newspaper
Trevor Messenger
Uno's
Western Maryland Septic Service
WKHJ-WMSG-WWHC
301-501-LIMO

Mark your calendar for next year's Walk For Hospice, Saturday, April 24, 2010

1st Place Individual Winner
Deirdre Kildow
$1,500 Gift Certificate to Wal-Mart

2nd Place Individual Winner
Mildred O'Haver – Wii

3rd Place Individual Winner
Mary Frantz
Telephone System

1st Place Team Winners
DeWitt Team – $1,000 Gift Certificate to Wal-Mart

2nd Place Team Winners
Lipscomb/Dixon Team
Limo trip to Uno's for dinner

3rd Place Team Winners
Loch Lynn Restaurant
New York Trip

Railey Mtn. Lake Vacations
Jonny Rock Party Pack

HOSPICE *Serving the terminally ill and their families in Garrett County.*

TRI STATE MEMORIAL CO.
Main office in Piedmont, WV
1-800-924-6701

Area Representatives:
Marsha Swauger
Grantsville, MD
301-895-5764
Amy Custer
Oakland, MD
301-334-1139
Top quality Granite, Marble, & Bronze
Personalized Memorials -- Duracolor Etchings
Expert Design & Superior Workmanship

Commercial & Residential Landscape Services

Let the Pros Landscape Your Lifestyle!!

- *Total site development from concept to completion.*
- *Landscape Architecture Design & Installation*
- *Hardscapes: patios, walks, walls, driveways*

MHIC#96039
GreenThings, LLC
Landscaping and Property Maintenance
www.GreenThingsLLC.com
Locally Owned & Operated • Licensed & Insured

Green Things, LLC, can customize your project to fit your budget!

- Complete Lawn installation Hydroseeding
- Spring & Fall Cleanup
- Trees, Shrubs & Perennials Available
- Landscape & Property Maintenance
- Patio & Walkway Pavers
- Retaining Walls
- Complete Mowing Service
- Bed Mulching
- Edging & Trimming

301-334-5810
301-616-6576
Located on Rt. 219, approx. 7 mi. S. of Oakland
Open Mon. - Fri. 6am - 6pm; Sat. 6am - Noon; Sundays by appt. only

Ask About Our Referral Program – $$$

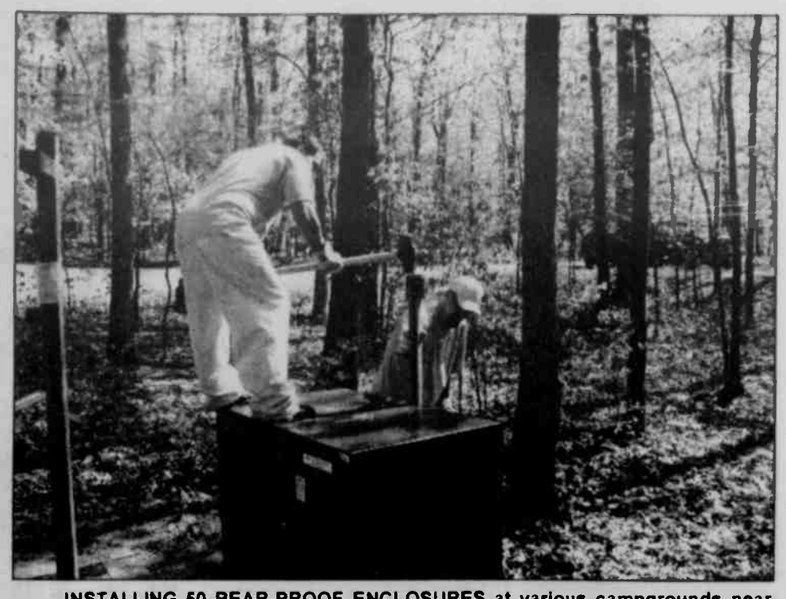

INSTALLING 50 BEAR-PROOF ENCLOSURES at various campgrounds near Deep Creek Lake was the work crew of the Western Correctional Institution. The enclosures, designed to protect campers' food and belongings, were put in place in time for the traditional start of summer, the Memorial Day weekend. Pictured above are two-of-six inmates fastening the cage-like enclosure to the ground, driving a seven-foot steel pole in first to facilitate the installation. See story for more details of the project.

WCI Inmates Install Bear-Proof Enclosures At DCL

The work crew of Western Correctional Institution, already locally heralded for trail maintenance, tree and flower growing, and a wide variety of community improvement projects in Allegany and Garrett counties, added another to the list this week after installing 50 bear-proof enclosures at campsites near Deep Creek Lake.

The enclosures, designed to protect campers' food and belongings, were put in place in time for the traditional start of summer, last weekend's Memorial Day holiday.

Six minimum-security inmates and two WCI maintenance officers were on-site Tuesday and Wednesday at the campground, located off Glendale Road and U.S. 219. They fastened the 50 cage-like enclosures to the ground, driving seven-foot steel poles first to facilitate the installation.

According to a spokesperson, inmates are accomplishing more community-enhancing projects in more places than ever before, all the while protecting the environment and the state's most fragile natural resources.

The project is a partnership between the Maryland Department of Public Safety and Correctional Services (DPSCS) and the Department of Natural Resources. In the past few weeks alone, inmates have planted 158,000 trees for DNR.

It's also an extension of DPSCS Secretary Gary Maynard's acclaimed "Public Safety Works" campaign, which has already led to inmates building oyster spat cages for the Bay (Eastern Shore); locking access gates for the C&O Canal National Park (Hagerstown); growing and replanting Chesapeake Bay grasses (Hagerstown and Eastern Shore); and a wide variety of community improvement projects from Baltimore to southern Maryland and the Eastern Shore to Garrett County.

Real Estate Facts by...

Jeremy Gosnell

A BRIEF TALE OF THE SHORT SALE

Foreclosure has a negative impact not only on homeowners, but also their neighborhoods and local economy and housing market. One way to avoid foreclosure is with a "short sale," in which the lender is willing to accept a payoff that is less than the balance of the loan. Such a sale still benefits the lender, supports home values, and helps the seller maintain a level of credit.

Because "short selling" is a different process for different types of loans, the expertise of a real estate agent adds value to these complicated transactions. A "normal" sale involves at least two agents, the seller, the buyer, the buyer's lender and other professionals. A short sale involves all of them, plus the seller's lender, counselors, lien holders, insurers and more.

The National Association of REALTORS® has worked to help agents understand and solve the problems involved in short sales, including the piles of paperwork, overextended loss mitigation departments, and appraisals that don't reflect seller duress or recent foreclosures in the neighborhood.

You should consider speaking with an agent about a short sale if you meet three basic criteria: you're behind on payments, you can prove legitimate hardship, and have little equity. With the expert knowledge and guidance of a real estate professional on your side, you have an opportunity to salvage your credit and avoid the pain of foreclosure, but whatever you do, don't wait.

If you are thinking of buying or selling a home but feel "out of touch" with real estate, give me a call today.

COLDWELL BANKER
DEEP CREEK REALTY
Each Office is Independently Owned and Operated
301-387-5363
800-252-7335
www.DeepCreekRealty.com
24439 Garrett Hwy. McHenry, MD 21541
located in the McHenry Plaza

Charged With DUI And DUI Per Se Following Stop

A traffic stop initiated by a Garrett County sheriff's deputy ended in the arrest of an Oakland woman for allegedly driving under the influence of alcohol.

Serena Futch, 40, was stopped in a 2004 Dodge truck traveling west on Maryland Highway in the area of Patriot Motors. Once contact was made with Futch, it was determined by the deputy that she was under the influence.

She was charged with DUI, DUI per se, and driving while impaired by alcohol. She was later released until her court date.

Military Family Support Group Meeting Slated

The Military Family Support Group will meet next Wednesday, June 10, 6:30 p.m. at the Southern Garrett Rescue Squad building in Mtn. Lake Park. The group is a voluntary organization that helps families meets the challenges of military life.

Persons who have family members or friends who are serving in any branch of the military are particularly invited to attend. The entire family, as well as other interested people in the community, come together through the group and share many types of practical and emotional support.

The Dennett Road Nursing Home made a donation to the organization to help cover the postage to ship "care packages" to local service men and women serving overseas. The staff at the home collected $180 during National Nurses Week.

A spokesperson for the group asks local residents to take note and plan to attend the Flag Day ceremony at the Wisp titled "Flag on Mountain Maryland." It will include music, a parade of flags, and special tribute to Vietnam veterans. Those who would like to participate in the "Living American Flag" are asked to contact the group as soon as possible.

The support group will have a display booth at the Flag Day event to collect non-perishable items to send to local troops serving overseas. All monetary donations are tax deductible.

For more information about the support group and its activities, persons may telephone Mel or Cathy Menker at 301-334-5906, or Sheila Shaffer at 301-616-6109, or visit the group's web site at www.support-localmilitary.com.

AA Meetings To Resume

The resumption of Alcoholics Anonymous meetings at the Oakland Nursing and Rehab Center has been announced by an AA spokesperson. The meetings will be conducted by the Back to Basics group in the conference room every Thursday at 6 p.m.

All persons concerned with addictive problems are welcome to attend this 12-step program. The rehab center is on South 7th St., just off Alder St. in Oakland. For more information, persons may contact Pat Bobo at 301-533-2168.

Read Then Recycle.

PRE-CAST CONCRETE FOUNDATIONS
Warm, Dry and Easy To Finish Basement Installed in Just One day!
HUMBERSON HOMES INC.
US 219 North of McHenry
25254 Garrett Hwy., McHenry, MD 21541
301-387-6976 800-457-6777
Model on display for your inspection

SOUTHERN STATES
Brands you trust. People who know.
DAIRY APPRECIATION DAY
Thursday, June 11
FREE ICE CREAM
THURSDAY, JUNE 11
Beginning at 10 a.m. – While supplies last
Sale Prices Good Thru 6/30/09
$119.99 10' Galvanized Bunk Feeder (100-24339) (100-28057)
$69.99 100 Gal. Brute Stock Tank (100-12007) RSG 300GPH Float Valve (100-24547) $7.99 300GPH Aluminum Float Valve (100-24553) $12.99
$13.99 PY-80 Premium Farm & Dairy Spray 25 Oz. (114-31096) SAVE $1
$4.99 REGULAR PRICE $9.99 Assorted Hats SAVE 50%
$4.99 REGULAR PRICE $9.99 Classic Brown Jersey Gloves 1 dozen pack (067-92206) SAVE 50%
$2.99 Wasp & Hornet Spray 15 Oz. (102-02899) Buy 1 Get 1 FREE
$44.99 REGULAR PRICE $59.99 4 Gal. Chapin Backpack Sprayer (102-08826) SAVE 25%
$12.99 Each Round Point Shovel (105-05514) Square Point Shovel (105-05516) 16 Tine Bow Rake (105-05517) Garden Hoe (105-05518) SAVE OVER 25%
$25.99 Aluminum Grain Scoop (105-12510)
$17.99 Poly Scoop with D-Handle (105-12523)
UnionTools
Dow AgroSciences
$163.80 ForeFront Herbicide 2.5 Gal. Excellent post-emergence season-long residual control of hard to control broadleaf weeds. (111-08096)
$359.99 25 Gal. ATV Sprayer (107-00403) FIMCO
$86.99 REGULAR PRICE $89.99 15 Gal. Spot Sprayer (107-00477) FIMCO
$159.99 SAVE $10 25 Gal. Deluxe Spot Sprayer (107-00478)
$13.49 REGULAR PRICE $13.99 LA-200 100 mL For pink eye control (114-21981) 250 mL (114-21982) $28.99 REGULAR PRICE $29.49 Pfizer
$29.99 Safe-Guard Dewormer Block 25 Lbs. (114-22414) Store reserves the right to limit quantities
$16.99 Permethrin Fly & Loose Dust 12.5 Lbs. (114-02558)
$33.99 Ivomec 1% Injection 50 mL (114-35082)
$69.99 Fibrated Aluminum Asphalt Roof Coating 5 Gal. (090-39250)
$1.79 B660 Multipurpose Grease 14 Oz. (052-34016)
$69.99 12' Economy Tube Gate (100-28000) SUPER BUY!
$22.99 REGULAR PRICE $26.49 75 Fluid Hydraulic Fluid 2.5 Gal. (052-22951)
$39.99 High-Tensile Barbed Wire 15.5-Gauge, Class 3 (081-17090) BEKAERT Made in the U.S.A. Motto
$189.99 REGULAR PRICE $199.99 Southern States 25 Mile Solar Fence Charger (081-25194)
SOUTHERN STATES
Brands you trust. People who know.
OAKLAND COOPERATIVE
1862 Maryland Hwy., Mtn. Lake Park • 301-334-3121
Store Hours: Mon.-Fri. 8-5, Sat. 8-2
www.southernstates.com
Sale Prices Good Thru 6/30/09

$85,900 Special!
"FREE"
Laminate Flooring
Appliance Package
Forced Air Furance
26' x 44'
(26' x 52') only $89,900
HUMBERSON HOMES INC.
MHBR No. 505
301-387-6976 / 800-457-6777
www.humberson.com

Social

Miss Friend To Wed Mr. Lantz

Mr. and Mrs. Steven Friend, Shady Dell Road, announce the engagement of their daughter Rachel Renee Friend to Michael Adam Lantz, son of Mr. and Mrs. David Lantz II, Hutton Road.

Rachel is a 2003 graduate of Southern High School, and a 2008 graduate of Alderson-Broaddus College with a bachelor of science degree in nursing. She is currently enrolled as a master's degree student at West Virginia University, and is completing the family nurse practitioner program. She is currently employed at Garrett County Memorial Hospital as a registered nurse.

Michael is a 2000 graduate of Southern High School and is currently employed as a well driller by Wayne's Water & Wells, Deep Creek Lake.

An August 1 wedding is being planned. All friends and family are invited to attend, and invitations will be sent.

The couple and their 1-year-old son Michael reside in Oakland.

MASTERMIND DESIGNZ
Signs • Banners
Vinyl Lettering • Logos
Graphics • Photography
240.321.4899

Miss Ryan To Wed Mr. Hines

Jeff Ryan and Alma Glotfelty announce the engagement and forthcoming marriage of their daughter, Andrea Nicole, to William Hines Jr., son of Bill and Freda Hines, Morgantown.

The bride-elect is a 2004 graduate of Southern Garrett High School and a 2008 graduate of West Virginia Wesleyan College. She is employed as a math teacher at Buckhannon-Upshur High School in Buckhannon, W.Va.

William is a 1993 graduate of University High School, Morgantown. He is employed as a clinical associate at Ruby Memorial Hospital.

The wedding is planned for June 20 at St. Paul's United Methodist Church in Oakland. The new couple will reside in Weston, W.Va.

Miss Gallagher, Mr. Short To Wed In 2010

Kathy Gallagher, Boonsboro, and Duane Mason, Kalamazoo, Mich., announce the engagement of their daughter, Miranda Gallagher, to Joseph Short, son of Patricia and Douglas Ayers of St. Joe, Ind.

Miranda is a 2003 graduate of Boonsboro High School and is currently stationed with the 3rd Med BN of the U.S. Marines in Okinawa, Japan, as a Navy corpsman. She is the granddaughter of Loretta Harvey, Mtn. Lake Park, and Francis Gallagher, Oakland.

Joseph is a 2002 graduate of Eastside High School and is a corporal in the U.S. Marines stationed with the 3rd Med BN in Okinawa.

The couple are planning an April 2010 wedding in Oakland after both return to the U.S. following their deployments. They will be stationed in Camp LeJeune in Jacksonville, N.C.

Brady-McDaniel Engagement Noted

Melinda M. Brady and Jeffrey L. McDaniel announce their engagement and forthcoming marriage.

Miss Brady is the daughter of Doug and Sherry Brady, Kitzmiller. She is the mother of three children, Courtney, Shayla, and Hunter Sanders. She is a 1997 Southern Garrett High School graduate and is employed by First United Bank and Trust.

The prospective groom is the son of Les McDaniel, Oakland, and Lynn McDaniel, Friendsville. He is a 1998 Southern High School graduate and is employed by Webb Distributors. Jeff also has one son, Tanner Beckman.

The couple request the presence of all family and friends at their home in Kitzmiller on Saturday, June 13, at 3 p.m. for an engagement celebration. Invitations are not being mailed out.

A 2010 wedding is being planned.

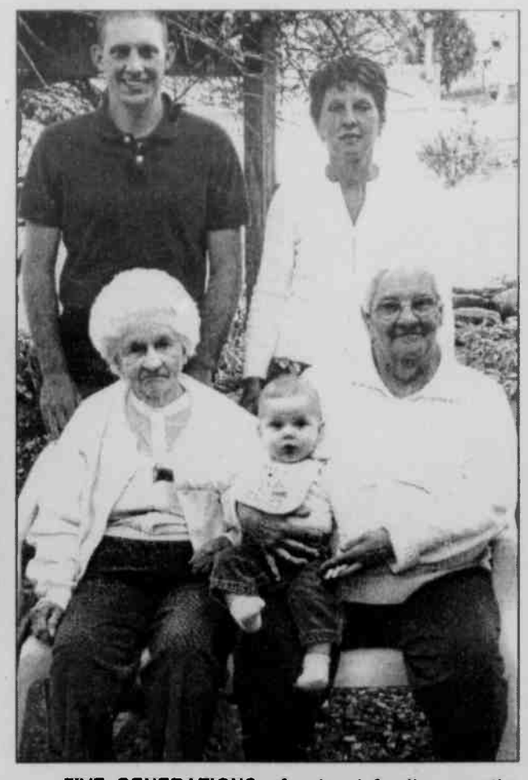

FIVE GENERATIONS of a local family recently gathered for a family photo. Pictured in the front, from left, are Isabel Messersmith (great-great-grandmother), Noah Jams Kenner, and Garnet "Boots" Lipscomb (great-grandmother). In the back are James "Woody" Kenner II (father) and Sharon Lipscomb (grandmother). Noah was born in Nov. 2008. His father James was also a fifth-generation baby when he was born in 1983. Most are of the Grantsville area.

Crime means you have to take the money and run. In politics you run, then you take the money.

Lou DiCarlo
"The Stained Glass Man"
214 I St., Mtn. Lake Park, Maryland
301-334-8222

Premier In-Home Care Since 1987
Tender Loving Home Care
Dependable and Qualified
IN HOME ASSISTANCE WITH DAILY ROUTINES
MEAL PREP – LIGHT HOUSEKEEPING – PERSONAL CARE
4-24 HOURS – 1 to 7 DAYS A WEEK
TENDER LOVING HOME CARE IS YOUR PROVIDER FOR:
Health Watch™
PERSONAL MEDICAL RESPONSE SYSTEMS – CALL FOR DETAILS!
State Licensed
Bonded & Insured
1-301-678-5080
Toll Free: 1-888-876-4967

WE'RE BUILDING A NEW CAR COMPANY
APPRECIATION EVENT
DODGE CHRYSLER Jeep
WE'RE BUILDING A NEW CAR COMPANY.
AND SHOWING YOU OUR APPRECIATION.
JOIN US JUNE 10
As a proud member of the community, it is our privilege to invite you to our Appreciation Event. Please join us as we showcase our exciting lineup of cars, trucks, SUVs and minivans.
Our vehicles are backed by our best-in-the-business Lifetime Powertrain LIFETIME POWERTRAIN WARRANTY Limited Warranty.*
Come See What We're Building For You.
OPEN:
M, TU, TH, FR - 8 to 7
WED - 8 to 6,
SAT - 8 to 1
Accident GARAGE
CHRYSLER JEEP DODGE
301-746-8181
301-895-3230
113 S. Main St., Accident MD
See dealer for details. Prices include all discounts, rebates & incentives which vary by model. Trade will affect selling price. Tax, title and tags extra. Not all buyers will qualify. Dealer not responsible for typos, errors & omissions. Vehicles may not be exactly as shown. *No deductible. See dealer for a copy of limited warranty and details. Non-transferable. Not available on SRT, diesel vehicles, Hybrid System Components (including transmission), and certain fleet vehicles. Chrysler and Jeep are registered trademarks of DaimlerChrysler Corporation. DaimlerChrysler factory trained technicians.

BABY DAY
10:45 a.m., Sunday, June 7

BABY PARADE, BABY DEDICATION, BABY PICTURES, & SPECIAL GIFT
MTN. LAKE INDEPENDENT BAPTIST CHURCH
Pastor Dennis Leatherman
1005 Broadford Road, Oakland, MD 21550 301-334-3234 www.mlibc.org

Doors open at 5:30 pm
Games begin at 6:30 pm
Bingo
Friday, June 4
1.) Progressive Bonanza $500 Coverall in 57 nos.
2.) Mystery number game $67 plus attendance.
Refreshments!
Sponsored by Southern Band Boosters
COMPUTERIZED BINGO SYSTEM W/VERIFICATION
No one under 18 will be admitted.
DEER PARK FIRE HALL

Pharmacy Notes
GREGG'S Pharmacy
EPIC
20 N. Third St.,
Oakland, MD 21550
301-334-2197
Ernest J. Gregg, Jr., P.D. - Owner
Computerized RX Service - Patient Counseling
"Your Health Is Our Business"
Hours: Mon.-Fri. 8:30 a.m. 'til 9:00 p.m.
Sat. 8:30 a.m. 'til 9:00 p.m. • Sun. & Holidays 6 p.m. 'til 9 p.m.

Lyme Disease: Prevention & Treatment

Lyme disease is an infection that is transmitted by some ticks that carry a certain bacteria. Ticks commonly live in forests and in overgrown grassy and brushy areas. This infection commonly occurs in late spring and summer months. The majority of individuals with Lyme disease develop a red "bull's eye" rash within a few days to weeks after the tick bite. Common signs and symptoms include headache, fever, fatigue, muscle aches, and joint pain. Without treatment, joint pain can become more severe, and further complications of the heart or nervous system may occur

The chance of being bitten by a tick can be reduced by wearing protective clothing when in areas where ticks are likely to live. An insect repellant containing DEET should be applied to clothes and skin. It is also important to check the skin for ticks each day, because it is *less likely* that Lyme disease will develop if the tick is removed within 24 to 36 hours after it attaches to the skin. Oral antibiotics are often prescribed for 10 to 21 days. Antibiotics commonly prescribed for Lyme disease include doxycycline, amoxicillin, and cefuroxime axetil. For more serious cases of the condition intravenous administration of an antibiotic, such as ceftriaxone, may be necessary.

Grand Central's MATTRESS max
Grand Opening
at Dry Dock Plaza
Queen Sets STARTING AT $399
Come in for a Sleep Test & choose the mattress that's just right for you!
Take advantage of the extra 6% OFF SALE PRICES Now – June 30
ENGLANDER Since 1894
BETTER SLEEP, BY DESIGN.
Featuring Englander® Sleep Systems: the best mattress values available today!
Grand Central Inc. Oakland Mtn. Lake Park Trader's Landing Mt. Storm
Nature's Finest Synergy TENSION EASE

BEDTIME I PT Queen Set $399	
Twin Set	$269
Full Set	$299
King Set	$539

HEALTH & SLEEP LF Queen Set $499	
Twin Set	$359
Full Set	$399
King Set	$699

HEALTH & SLEEP PT Queen Set $599	
Twin Set	$399
Full Set	$499
King Set	$769

LADY ENGLANDER PRINCESS EF Queen Set $699	
Twin Set	$529
Full Set	$599
King Set	$949

SKYLINE 500 PT Queen Set $699	
Twin Set	$579
Full Set	$639
King Set	$959

LADY ENGLANDER VELVET TOUCH PF Queen Set $799	
Twin Set	$729
Full Set	$769
King Set	$1109

MATTRESS max 301-387-7810
Dry Dock Plaza
19509 Garrett Highway, Deep Creek Lake
Mon. - Thurs., 10-6; Fri. & Sat. 10-7; Sun. 10-5
VISA MasterCard DISCOVER NOVUS

Notes From Bittinger

by Joan Glotfelty Sussman

It's hard to imagine more perfect weather on this Monday. The sun is shining in a soft cobalt blue sky, and the temperature is just about perfect. It's warm, but not sticky hot like a couple of weeks ago. Of everywhere I visited during my traveling, no place is as perfect as a day on my family farm in June. I am even seeing a few last apple blossoms on my old tree.

Last June, I was stuck in the Oakland Rehabilitation Nursing Center recovering from my ankle surgery. Since my aneurism, I hate any kind of place even slightly like a hospital. And I like my privacy. I met some lovely staff members, especially the two therapists, but I was totally miserable. I hated all those days without my girls during the summer vacation. Thank goodness they visited me almost every day But I just hated to miss June in Bittinger.

I did find a channel on my television that carried Pittsburgh Pirates games. Now when I see that channel it reminds me of that unhappy time. At last, I got home, and what a happy day that was. My brother and sister wanted me to stay in until I was 100% independent. I'm not sure that I am that even now. I get along pretty well alone. Sometimes I come upon something I can't do on my own, but I rarely call my family to help me. Luckily, I have a few friends and neighbors to lend a hand.

June is a time for weddings and graduations. I didn't hear about any local weddings this June, but Northern High's graduation this Sunday, June 7, will include quite a few of Bittinger's young people. Included are my Meredith and her cousin Emma Bass, Clair Vallano, and Lacy and Aaron Warnick.

The Bittinger Volunteer Fire Department will hold a chicken barbecue on Saturday, June 13, beginning at 3:30. People should plan to get there early, because they have been selling out very quickly.

It's hard to believe that 18 years has gone by since Meredith was born on Jan. 19, 1991. What a contrast the weather was that day compared to today's. But one thing is the same: America is at war with Iraq. When Mere came we were involved in the first Iraq war – Desert Storm.

I can't remember why President Bush decided to bomb it back into the Stone Age. It's possible that war was the main reason for the terrorists and Sept. 11. But it turned out to be much harder to get us out than it was to get in.

Maybe we will be out by the time Meredith graduates from college. Although our combat mission is basically over, our ultimate goal is to leave a stable nation with functioning security forces. I assume that this is the reason for the suicide bombings that continue to try to drive us out... exactly the opposite of their desired effect.

Sue Ellen Graham died last Thursday at her home in St. Albans, W.Va. She was the daughter of Ed and Bess Buckel and the sister of the late Fern Beachy, Bob Buckle, and Max Buckel. Max's widow Bea came to Sue Ellen's Bittinger funeral. Prior to the early evening funeral there was a viewing at the church.

I was told that Ed and my grandfather Charlie spelled their last name differently – Ed Buckel and Charlie Buckle. But all the Buckles/Buckels around Bittinger descended from the same ancestors. One was a full-blooded Indian, William Buckle.

There are many blond, blue-eyed members of the family, but anyone can tell that Bob Brenneman, son of Ed and Charlie's sister Mary, must have some Native American blood. Plus he loves to hunt with a bow and arrow.

One sure thing is that any move the president makes results in a loud chorus of criticism. The latest and the silliest was when he made good on a promise made to Michelle to go to Manhattan and go out to dinner and take in a Broadway show, even if it was pretty expensive, when you consider the transportation for security personnel and media. But I doubt we ever had a president who did so many important things so fast, confronting the enormous problems America is facing. That and the endless criticism from the conservatives. No wonder he could use a break.

Our "First Couple" got a very warm reception from people on the street in New York. I am sure that felt very good after a little more than 100 days working like crazy trying to manage the multitude of challenges.

One was trying to turn General Motors into a viable structure so it is not a dead company, so it can reemerge as a viable enterprise and save thousands of jobs and many Midwest communities that are dependent on the automobile. I wish the best to that icon American company, GM.

Then he had to turn 180 degrees to find a candidate for the Supreme Court. Of course, he did not wait until the last minute to find some good candidates for the high court. Many were women, because like many people, he believes in a diverse court. But there are lots of landmines in front of his choice.

No one can deny that the Latino woman has many wonderful experiences as a member of many high courts. And she has a very compelling personal story. She was born to an immigrant couple from Puerto Rico and raised in a public housing project in the Bronx by her single mother after her father died. She graduated at the top of her class from the best school in New York City. Everyone who ever worked with her agrees that she has a brilliant legal mind. But she made a small slip of the tongue when she said, "I believe that a Latino woman with my rich and various experiences perhaps could deliver a better decision than a white man."

And she mentioned the dreaded word "empathy." To the right wing, this means that she would favor people similar to herself.

But the true meaning of empathy is the ability to see the viewpoint of someone even very different from yourself. Many people who worked with her cite her belief in the rule of the law, and heavy dependence on precedent.

There are lots of things for the red side of the aisle in the Senate to combat their looking for any sign that she is an "activist judge," meaning that she makes laws through the justice process or any sign that she is too liberal. But most people familiar with her work are confident she will be uniform.

My mother Ruth DiPaolo is hanging on, but everything is not great. Instead of her chemotherapy last Friday, she had to get two pints of blood. But she felt well enough Saturday to accompany Rodney and the twins, Darryl and Elliot Glotfelty, to a graduation party for Elliot's girlpal, Rachel Margroff, in Accident. She only stayed a couple of hours.

But as annoying as the unofficial spokespeople for the Right Wing are, they aren't as scary as some of the rank and file members who believe that the way to win an argument is to shoot, then debate later, if at all.

I refer to the mad young man in Pittsburgh who chose to ambush and shoot dead three policemen to argue the Second Amendment.

And then there's the pro-life guy who shot a doctor in his church, a doctor who performed late-term abortions, something only resorted to for a major health risk for the mother. It certainly is not something any woman would do as a substitute for birth control.

To hear about the big plane gone missing in the wide Atlantic Ocean made my blood run cold. Imagine if it were a plane from Asia headed to America, and perhaps my Caitlin were on board. I couldn't bear it. I was very happy to get a postcard from her. On it is a picture of a temple with a beautiful flowering tree in the foreground. She said, "Vietnam is amazing! I am so happy here. All the people are so beautiful!"

I think Caitlin will be back in about two weeks. I can't wait.

ADMITTED TO WEST VIRGINIA BAR – Brandon James Hoover, Grantsville, was recently admitted to the West Virginia Bar following an admission ceremony at the West Virginia Supreme Court of Appeals in Charleston, W.Va. Hoover sat for and successfully completed the Feb. 2009 West Virginia bar examination. He is a 2008 graduate of Ohio Northern University's Claude W. Pettit College of Law. He is currently employed by the West Virginia Supreme Court of Appeals as a law clerk for the Honorable Phil Jordan, chief judge of the 21st Judicial Circuit of West Virginia. Hoover is also licensed to practice law in the State of Maryland. He is the oldest son of Oliver Hoover and Maria Reams, both of Grantsville. Pictured above with Hoover (left) is the Honorable Brent D. Benjamin, chief justice of the West Virginia Supreme Court of Appeals.

SCHOLARSHIP WINNER NAMED – Ashleigh Friend, a senior at Northern High School, was recently selected as the winner of a $500 scholarship from the Greater Grantsville Business Association (GGBA). Criteria for the scholarship selections include success in the classroom and a well-thought-out plan to bring a business back to Garrett County. Ashleigh's long-term business plans include becoming a certified Horsemen of America riding instructor and creating a non-profit organization on a small farm to educate the equine community on horse care. She intends to create a riding program available to children in the county at no coat to their families. Ashleigh is the daughter of James and LaTisha Friend of Grantsville. Pictured above with Friend are Gary Harriger, president of GGBA, and Vickie Swink of the state Department of Economic Development, who was the May speaker at the GGBA meeting. GGBA meets on the last Wednesday of each month at the Casselman Inn Restaurant at 8 a.m.

GSC To Hold Country, Gospel Concert June 9

The Grantsville Senior Center will host country and gospel music performers Scott Ohler and Don Yoder at the center on Tuesday, June 9, at 11:15 a.m.

Ohler plays the keyboard and has been blind from birth. He lives in Mill Run, Pa. Yoder sings vocals and lives in Meyersdale, Pa.

The performance will be free, and all are welcome to attend. If interested in staying for lunch, persons may register by calling Lois Ford at 301-895-5818.

$25 OFF Any Service or Repair*
NO EXPIRATION DATE. *Cannot be combined with any other special.
New Construction, Service and Repair
Commercial and Residential
Radiant Floor & Snow Melt Expert
Over 25 Years' Experience Installing and Maintaining Plumbing and Heating Systems for Custom Homes
No Overtime Charges for Plumbing or Heating Emergencies
S.E. Green Plumbing & Heating
301-334-2323 or 301-501-7817

— MD & WV —
NOONAN LLC & NOONAN
ATTORNEYS AT LAW
CRIMINAL • TRAFFIC • FAMILY • PERSONAL INJURY
— FREE INITIAL CONSULTATION —
MICHAEL A. NOONAN, ESQ.* MIKE@NOOLAWLLC.COM | BEAU A. NOONAN, ESQ.** BEAU@NOOLAWLLC.COM
61 GREENE STREET, CUMBERLAND, MD 21502
MCHENRY, MD 21541
301-759-3300 • FAX: 301-759-4977
* ADMITTED ONLY IN MD ** ADMITTED IN MD & WV
—NOOLAWLLC.COM • 888-413-5076 —

Over 80% of our inventory are CARFAX certified 1-Owner Vehicles
CARFAX 1-OWNER
Randy Butler Automotive
Rt 219 South Accident, MD
301-746-8742
randybutleronline.com

Hilltop Inn Restaurant & Lounge
Route 40
2 miles east of Grantsville
301-895-5168
Friday Specials
All You Can Eat Fish Fry, includes choice of Potato or Vegetable & Salad Bar $10.89
Fried Fish or Clams, includes choice of Potato or Vegetable and Salad $9.39
Weekend Specials
Prime Rib, Roast Pork Tenderloin, Baked Crab Imperial or Homemade Meatloaf, includes choice of Potato or Vegetable and Salad Bar
New Hours: Closed Mon. & Tue. Wed. & Thurs. - 11 a.m. - 7 p.m. Fri. & Sat. - 11 a.m. - 8:30 p.m. Sun. 11 a.m. - 6 p.m.

First Time Homebuyer
Purchase or Refinance
Reverse Mortgages
Call today for a free pre-qualification:
Shirley Bernard
FIRST HOME MORTGAGE
317 East Oak Street
Oakland, MD 21550
Phone 301-533-0535 or 301-707-1215 cell
sbernard@gofirsthome.com
www.gofirsthome.com
Equal Opportunity Lender

Come as You Are . . . and walk with us as we grow in Jesus.
Glade Mennonite Church
3011 Accident-Bittinger Rd.
Accident, MD 21520
www.glademennonitechurch.com
301-245-4285
Sunday School 9:30 a.m.
Sunday Worship 10:30 a.m.
It doesn't matter who you are, what you've done, where you've been, what questions you're asking, or what issues you're facing.
Jesus welcomes all of us.

McHENRY BEVERAGE SHOPPE
301-387-5518
McHenry Plaza
COLDEST BEER IN TOWN!
CASE DISCOUNTS ON WINE, BEER & LIQUOR
Coors Light 18 pk. cans $11.99
Corona 12 pk. cans $12.99
Largest Selection of MICRO BEERS in the area!
Jose Cuervo Tequila 1.75 liter $29.99
Bacardi Superior 1.75 liter $19.99
Bogle Chardonnay 750 ml. $8.99
Sterling Meritage 750 ml. $8.49
Senior Day 5% Discount Tuesdays
24465 Garrett Hwy., in McHenry
*No other discounts taken on advertised items.
Sale ends 06/30/09.

Garrett County's Sixth Graders Given Opportunity For A NorthBay Adventure

For the second year in a row, Garrett County sixth graders were afforded the opportunity to attend a unique camp in April. The NorthBay Environmental Education Center in Cecil County was the destination, and the children spent a week at the facility, located on the Chesapeake Bay shore, learning about conservation.

The state of the art environmental educational center hosted nearly 150 students from both Northern and Southern middle schools for one week. NorthBay provides students with opportunities to learn about character, leadership, adventure, and discovery.

The mission of NorthBay is to challenge middle school students to realize that their attitudes and actions have a lasting impact on their future, the environment, and the people around them by using approved Maryland State Department of Education curriculum and the outdoors as an integrating context.

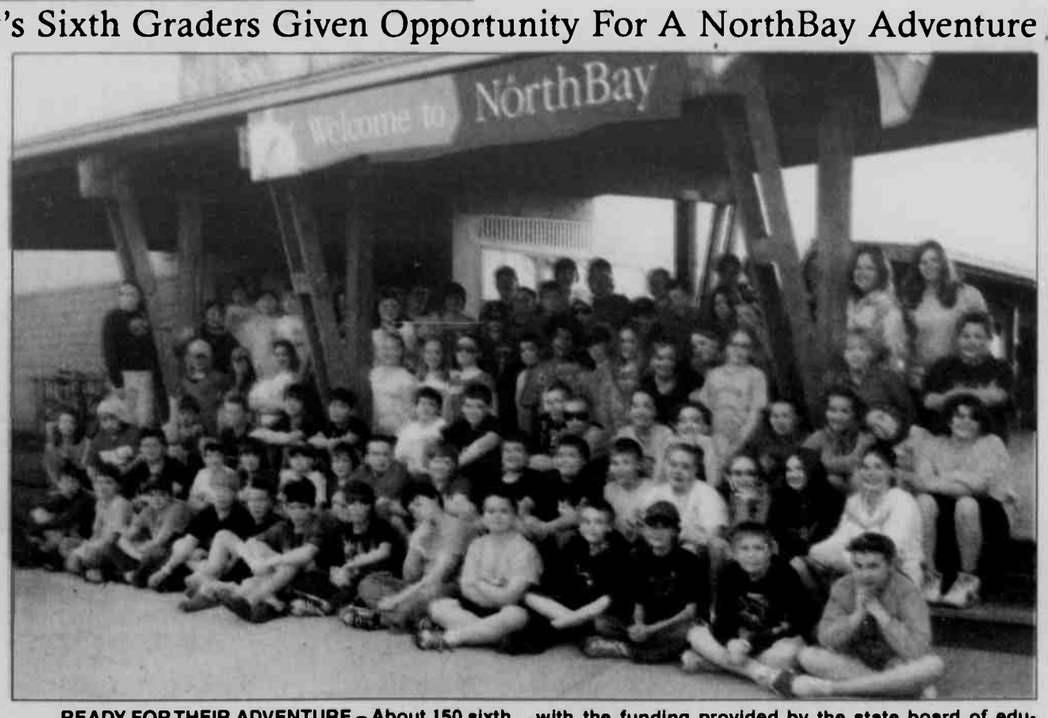

READY FOR THEIR ADVENTURE – About 150 sixth graders from Garrett County spent a week at a special camp in April, learning every day of that week how they can make a positive difference in the world by helping to preserve and conserve the environment. Last year's sixth graders attended the camp as well, with the funding provided by the state board of education. This year, that funding was cut, but the local children were still able to go, as a $10,000 grant from the Carl DeiSignore Foundation Inc. was given to the school. The kids are pictured above shortly after they arrived at the camp.

CONSERVATION AT THE BAY – The girls shown above learned about the more environmentally friendly process of fishing with seine nets. They wore waders and went right into the Chesapeake Bay, which, in April, was not at all warm. In the photo below, three boys experience NorthBay's "Big Swing." In addition to the 150 kids, several parents and teachers spent the week at the camp as well, and they, too, were challenged to take part in the activities of the camp.

CHALLENGING THEMSELVES AT NORTHBAY – Part of the mission of the NorthBay experience is to press middle school students into experiences that challenge each child. The youngsters are encouraged to utilize their environment for entertainment and for personal fitness. In the photo above, students are pictured as they work their way along a rope course far above the ground. Below, a student is shown as she rides the thrilling zip line through the woods. All the activities are closely monitored by trained staff members.

Each day students would go to classes led by NorthBay educators to learn about the environment and their impact on it. They collected data and analvzed what they found on the land and in the surrounding waters. The data was documented by the students using graphing, mapping, counting, and other techniques.

The scientific terminology learned by the students would then change focus for evening activities, as students learned about having good character, being good role models, being active citizens in their community, and how to filter out the negative factors that might impact their lives. In between their science courses and character education lessons, students learned to take risks and challenge themselves. For example, the kids were offered the chance to be harnessed in to ride a zip line across the camp. They also faced the fear of heights by walking on a ropes course nearly two stories above the ground.

At NorthBay, all students are housed in nearly new, state-of-the-art cabins, complete with air conditioning and other amenities. They are fed three full meals a day, which the adults reported were delicious and plentiful. The boys and girls are taught in separate classes, but are brought together for other activities. Some of the sessions are held indoors, some with live animals. Other classes take place outside, including a sesion during which the kids wade into the Chesapeake Bay with seine nets for fishing.

NorthBay provides follow-up lessons for teachers to take into their classrooms.

Last year, Garrett sixth graders took the trip as well, spending a successful week at NorthBay, funded by the state board of education. The local school system was selected to go, along with other chosen schools in the state. This year, the funding was cut, and the trip was nearly canceled, according to Carri Guthrie, a teacher at Southern Middle and one of the organizers for the trip.

"The students almost didn't make it to NorthBay," Guthrie said. "But then Southern Middle School was able to offer the trip to all students (including NMS) who wanted to attend, thanks to a $10,000 donation from the Carl DelSignore Foundation Inc. The funds donated to Southern Middle School gave all sixth graders the opportunity to go to camp for free. For many of the students, it was a once-in-a-lifetime opportunity."

Several teachers from both schools attended the camp, as did SMS principal Jane Wildeson for the beginning of the week and vice principal Jason Shank at the end of the week.

Guthrie expressed gratitude to the many parents who also attended.

"The trip would not have been possible without the parents who took time off work and volunteered to chaperone the trip," Guthrie said.

According to one parent, Belinda Messenger, the trip was a resounding success.

"That was a wonderful, wonderful experience for our kids. They learned so much, and had such a great time," Messenger said. "But they weren't they only ones — we parents had a blast, too."

The camp is located on approximately 97 acres of land along the Chesapeake Bay. It operates through a partnership with the Department of Natural Resources of the state of Maryland, the Erickson Foundation of Baltimore, and the efforts of individual schools. There are also private companies that have financially donated to the building, upkeep, and educational experience at the camp.

To learn more about this school program, persons may visit www.NorthBayAdventure.com. The camp offers summer camp programs to boys and girls ages 7-16, and more information about this program can be obtained at www.NorthBaySummer.com.

Robert O. Kazary
Attorney At Law
Real Estate • Estates • Business • Personal Injury
Grantsville Office Phone: 301-895-3138
Cumberland Office Phone: 301-777-8822

DENIED SOCIAL SECURITY?
CALL
KIRKWOOD & ROGERS, P.A.
Experience You Can Trust
KEYSER 304-788-8080
CUMBERLAND 301-759-4040
• SERIOUS PERSONAL INJURY
• WORKERS' COMPENSATION

Rubis Contracting Inc.

VINYL REPLACEMENT WINDOWS
·Maintenance Free
·Tilt-In for Easy Cleaning
·Includes Screen
·Low E Glass
·Factory Direct/Low Overhead
·Reduced Energy Costs

We Also Install VINYL SIDING
·No More Painting
·Soffit, Fascia and Shutters
·Many Colors and Styles Available
·Entrance Doors and Patio Doors

Specializing in Maintenance Free Home Exteriors Since 1989
Rubis Contracting Inc.
301-334-5646
FREE ESTIMATES JOHNNY RUBIS, OWNER
MHIC#33963

NOW OPEN FOR DINNER on Saturdays

Reservations Only
Call at least 24 hours in advance with your reservation request and choice of entree
Serving 6 to 8 p.m.
June 6 1/2 Cornish Game Hen with Prosciutto & Seasoned Cream Cheese Jumbo Lump Crab Cakes
June 13 Closed for harn party. Come and listen to the Phishins at 7 PM. BYOB and a covered dish. Fun for the entire family.
June 20 Pasta Primavera with Seared Seafood Southwestern Beef Tenderloin
Dinner includes choice of entrée, soup, salad, homemade rolls, a vegetable starch side, dessert and beverage. (Beer or wine extra)
$29.95 per person
North Glade Inn
BED & BREAKFAST
Call for more information
301-387-3373 or 1-877-433-6911
184 North Glade Road (just off Glendale Rd.)
www.northgladeinn.com

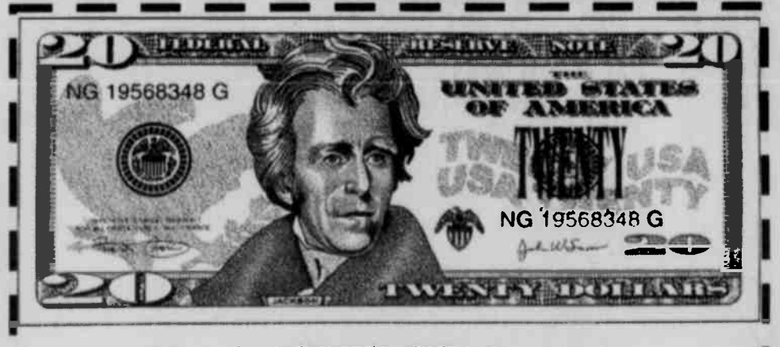

Here's TWENTY Reasons why you should renew or activate your next cell phone at Criss Cross US Cellular in McHenry
To collect your $20.00, bring this coupon to **Criss Cross US Cellular in McHenry** and renew or activate your cell phone service with US Cellular, then make your choice!!
•Twenty Dollars Cash
•Twenty Dollars toward the purchase of your new phone
•Twenty Dollars in phone accessories
•Twenty Dollars in Radio Shack products
•Twenty Dollars in Hallmark cards or gifts
($20.00 bonus is in addition to all rebates and US Cellular offers.)
CRISSCROSS COMMUNICATIONS
24586 Garrett Hwy.
McHenry, MD
301-387-8000

SHS & NHS After Prom Thanks

The Planning Committee along with the Seniors and Juniors and their guests wish to thank the following for their generous contributions to Northern and Southern High Schools' After-Prom 2009. The evenings were a complete success because of community support.

A.J.'s Cycles
Ace Quick Lube LLC
Advance Auto Parts
Albert W. Getty, DDS PC
American Legion Proctor #71
Amerigan Legion Auxiliary Unit #71
Annabelle Martin
Archie's Barbeque
Arzella Parsons
Backbone Mountain Inn
Bear Creek Church of the Brethren
Beitzel Corporation
Bernies Photography
Blue Sky Ventures, Inc
Book Mark'et
BPO Elks
Buddy's Used Cars LLC
Carolyn A. Johnson
Catholic Daughers of the Americas, Oakland
Clear Mountain Bank
Cork's Cars
David Burdock Funeral Home
Demaree Inflatable Boats Inc
Dental Health Group/ Dr. Yant
Don Nemith Builders Inc
Don W. Kines
Donald Wilkinson, Jr.
Dream Dental
Englanders
First United Bank
Flying Scot, Inc.
Frank Arnold Contractor's. Inc.
Funland
Garrett 8 Cinemas
Garrett County BOE Foods Dept.
Garrett County Education Association Inc
Garrett County Health Dept.
Garrett County Memorial Hospital
Garrett County Sheriff's Office
Garrett Electric
Garrett Surgical Group PA
Get-N-Go
GMS Mine Repair & Maintance Inc
Kevin & Tammy Gnegy
Gortner Union Church
Gregg's Pharmacy
Hansford Insurance Agency
Heilig's Plumbing, Heating & Electrical
Helbig Insurance Agency LLC
High Mountain Sports
I.R. Rudy Inc
JCPenney
Jonny Rock
Junior Ferguson
Junior Woman's Civic Club
Ken Harvey
Kildow Post #71
L. Gregory & Sons, Inc.
Lakeside Creamery
Lions Club
Lisa Bender
Little Sandy's (Eileen McCrobie)
Long Branch Salon
Madigan's Auto Sales LLC
Mane Attraction
Manor Builders
Mark IV
Marsha Wilkinson
Marvin's
Mettiki Coal LLC
Morgan C. France
Oak Park Church of the Brethren
Oakland McDonald's
Oakland Golf Club
Oakland Lodge No 2481
Oakland/ Mtn. Lake Park Lions Club
Oakland New Car Dealers Association
Oak-Lee DairyLand
Oak-Mar Restaurant
Perfection Plus
Ken Rexroad Construction
Perry's Solid Waste Disposal
Projects Account
Proudfoot's Oakland Pharmacy
R & R Hair Designing
Railey Realty Inc.
Rigidply Rafters
Rhonda Tasker–who never gave up!!!
Robert D. Beitzel Excavating
Robin Weaver
Rotary Club of Oakland/Charities
Roy Hinkle
RPM Construction LLC
Santa Fe Grille
Senior Class of 2009
Sharon DiGioia
Shear Fantasy
Sheetz
Sheila Edwards & Donald Richter
Sherwin-Williams
Smiley's
Sorellees
Southern Auto Supply
Southern High Alumni Association
Southern High Building Trades
Southern High Theatre Dept.
Southern High Senior Class
Jane Wildesen & the staff of Southern Middle School
St. Paul's UM Church
Steve Cosner
Studio 24E
Success Floor Covering LLC
Sunnyside Wool
Swanton Community Center Inc.
Taco Bell
Tangles Hair Salon
Teresa and Keith Harvey
The Sewickley Spa
Tom Thumb Pest Control LLC
Totally Teasin'
Town of Oakland
United Methodist Women
Uno's
Visible Changes
Wendy's Towne Restaurant
WEPCO Federal Credit Union
Wildwood Athletic Club
William & Laurel Grant
Winner's Circle
Womens Fellowships
Julie Hardesty
Tracy Beachy
Keith Harvey & the staff of Yough Glades Elementary School
Local churches and organizations that donated money and baked goods.
All of the anonymous donors of baked goods, drinks, snacks and money!!!!!!
The 10 people who continued to meet week after week.
All of the parents, siblings, co-workers and friends who came through double time to see that this tradition continued.

Midnight Cruise

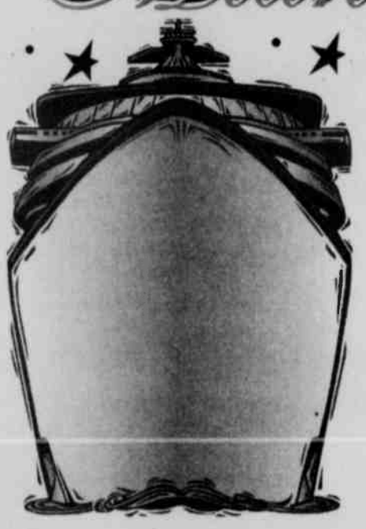

The Northern High School After-prom Committee would like to thank everyone who made the "MIDNIGHT CRUISE '09" After-Prom Party possible. Without contributions from businesses and individuals this event would not be possible. Thanks to all the parents, NHS staff members, and other volunteers who helped in so many ways. If we inadvertently forgot anyone please know that we appreciate your support for our students.

Accident Mayor and Town Council
Adventure Sports Center International
American Legion Post 71, Oakland
American Legion Post 214, Grantsville
Archie's BBO
Art Butler Auto Sales
Arrowhead Market
Arzella T. Parsons
Beachy's Pharmacy
Bear Creek Church of the Brethren, Accident
Beitzel Corporation
Bernie's Photography
Bittinger Firemen's Auxiliary
Bittinger Lutheran Parish
Blooming Rose United Methodist Church
Brenda's Pizzeria
Brenneman Well Drilling Inc.
Buddy's Used Cars LLC.
Byco Enterprises Inc.
Casselman Valley Sportsman, Inc.
Casselman Veterinary Services Inc.
Catholic Daughters of the Americas, Oakland
Cherry Grove Church Inc., Grantsville
Cherry Hill Assisted Living Inc.
Chestnut Ridge Gasoline & Liquors
Christ Lutheran Church, Grantsville
Chuck Trautwein
Clear Mountain Bank, Bruceton
Daystar Builders
Deep Creek Fire Company
Deep Creek Fire Co. Ladies Auxiliary
Deep Creek Lake Lions Club, McHenry
Deep Creek Pizza
Deep Creek Pharmacy
Demaree Inflatable Boats, Inc.
Denny's of Oakland
Diehl's Ford Sales
Doerr Construction
Eastern Garrett Co. Volunteer Fire Department, Finzel
Emmanuel United Methodist Women, Frostburg
First United Bank and Trust
Fratz Hardware
Frank's Coffee
Friendsville Mayor and Town Council
Four Seasons Stitchery
Foodland Fresh (Deep Creek Lake)
Food Service (Garrett County School System)
Funland Mini Golf and Arcade
Garrett College Book Store
Garrett Container Systems, LLC
Garrett County Education Association
Garrett County Health Department
Garrett County Memorial Hospital
Garrett County Sheriff's Office
Garrett Eight Cinemas
Grantsville American Legion
Grantsville Fire Department
Grantsville Lions Club
Grantsville, Town of
Gregg's Pharmacy, Inc.
Hartman's BP
Herb Bam
Hey Pizza
High Mountain Sports
Highland Thrift Shop, Grantsville
Hill Top Fruit Market
I.R. Rudy's Inc.
Jenne Holtschneider
Jerry & Louise Drake
Jill Rodeheaver, Avon Products
Jim McFarland
June Bug's Party Rentals
Junior Woman's Civic Club, McHenry
Keystone Lime Co.
Lakeside Creamery
Lakeview NAPA Auto Parts
Ledo's Pizza
Maryland Minerals Inc
Maryland National Guard
Maryland State Highway Admin.
Maryland State Police
Massage Solutions & Associates (Accident)
McHenry United Methodist Church
McDonald's (Keyser's Ridge)
McDonalds (Queen City Cumberland)
Mettiki Coal, LLC
M & M Bakery (Hazelton)
Mr. & Mrs. Gene Benedict
Mt. Zion United Methodist Church, Frostburg
National Pike Kitchen and Bath
Newman's Funeral Homes
Northern High School Art Class
Northern High School Athletic Boosters
Northern High School Carpentry Class
Northern High School Student Service Alliance Class
Northern Garrett County Rescue Squad
Northern Garrett Co. Republican Women's Club
Oak Grove Church of the Brethren, McHenry
Oak Park Church of the Brethren Women's Fellowship, Oakland
Oakland Elks Lodge, No. 2481
Oakland New Car Dealers Association
Oakland, Town of
Parent volunteers
Parkside Pizza and Grill
Planters Counseling Group
Phenix Technologies, Inc.
Pepsi Company
Randy Buckel
Rob Michael
Roger and Amy Jones
Santa Fe Grille
Sand Spring Church of God, Friendsville
Sewickley Spa, McHenry
Sheila Edwards & Donald Richter
Simon Pearce
Sisler Lumber Company, Inc
Slopeside Market
Smiley's Pizzeria
Snazzi Stitches
Sounds Fun Entertainment, Jonny Rock
Springs Store, Springs, Pa.
S & S Market
Subway (Deep Creek Lake)
Tangles Hair Salon
Tri-State Machining
Trinity United Church of Christ, Grantsville
Railey Reality
Hartman's Amoco
Rigidply Rafters
Uno's, Deep Creek Lake
Wal-Mart of Oakland
WEPCO Federal Credit Union, Bloomington
Western Maryland Truck Show
William R. Yant, Dentist
Will O' the Wisp
Winner's Circle
Wisp Resort
Woodman of the World Bittinger Camp #68
Woodmen of the World Friendsville Camp #45
Yoder-Hershberger Insurance
Zion Lutheran Church, Accident

We have tried to remember all of the wonderful people who made our After-Prom a huge success. Should we have accidentally forgotten someone, please accept our apologies. We could NEVER make AFTER-PROM without all of the volunteers, prize donations, and the community business donations. We truly appreciate all that you do for our school and students!

Asst. Attorney General To Speak At Senior Center

Paul Ballard, assistant attorney general of Maryland, will be a guest speaker at the Mary Browning Senior Center in Oakland on Monday, June 15, at 11:15 a.m. His topic will be Making Sense of Living Wills and Other Advance Directives.

Ballard, who also serves as counsel for health decisions policy, will explain the laws regarding living wills and other advance directives.

"An advance directive speaks for you if you are unable to, and helps make sure your religious and personal beliefs regarding your health care will be respected," said a spokesperson from Ballard's office. "It is a useful legal document for an adult of any age to plan for future health care needs."

While no one is required to have an advance directive, Ballard says that it is wise to think ahead and make a plan now.

"If you don't have an advance directive, and later you can't speak for yourself, then usually your next of kin will make health care decisions for you," the spokesperson said. "But even if you want your next of kin to make decisions for you, an advance directive can make things easier for your loved ones by helping to prevent misunderstandings or arguments about your care."

Ballard has been practicing health law with the Maryland Office of the Attorney General for over 15 years. On behalf of the attorney general, he educates the public and health care providers regarding the laws governing health care decision-making. He also advises and represents the Office of Health Care Quality within the Maryland Department of Health and Mental Hygiene, which regulates all of the health care facilities and programs in the state of Maryland.

To register for the program at the center on June 15, persons are asked to telephone Pat Steyer at 301-334-9431, ext. 134.

NHS STUDENTS OF THE MONTH NAMED – Northern High School recently recognized its March and April Students of the Month. Not all students were available for a single picture. Above, in the front row, are junior Katie Frazee, sophomore Keesha Fazenbaker, and senior Megan Mast. Back row: freshman Haley Margroff, sophomore Derek Broadwater, freshman Brianna Lowdermilk, and sophomore Andrew Meet. Below are junior Melanie King, and seniors Logan Baquette and Emma Bass.

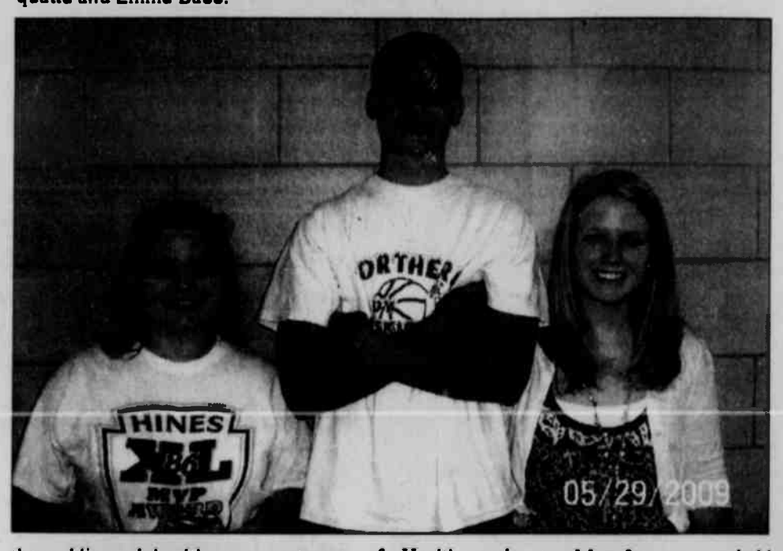

Local Students Graduate From McDaniel Coll.

Two local residents were awarded degrees during McDaniel College's 139th commencement on May 23 in Westminster.

Sarah Anderson, Mtn. Lake Park, graduated with a bachelor of arts degree in student design.

Scott Thomas Pusateri, Accident, graduated magna cum laude with a bachelor of arts degree in chemistry.

Academic honors given at graduation include summa cum laude, for a cumulative grade point average of 3.9 or higher, magna cum laude, 3.70 to 3.89, and cum laude, 3.50 to 3.69.

Pusateri was among 45 graduating seniors inducted into the McDaniel College chapter of Phi Beta Kappa at a May 3 ceremony held on campus. Founded in 1776, Phi Beta Kappa is the nation's oldest academic honor society. It has chapters at 276 colleges and universities, and more than 600,000 members, according to a McDaniel spokesperson.

Local Among D&E Graduates

Brittany M. Milbourne, Grantsville, graduated summa cum laude with a bachelor of science degree in sports management and a minor in business during the 100th annual commencement ceremony at Davis & Elkins College.

She is the daughter of John Milbourne and a graduate of Northern High School.

Loch Lynn Church Of God To Host Senior Adult Day

The 2nd annual Senior Adult Day will be held at the Loch Lynn Church of God on Saturday, June 13, from 10 a.m. to 2 p.m., with registration starting at 9:30 a.m.

The day is for all senior adults in the community and will include fun and fellowship, special singing, a display of handiwork, door prizes, and lunch.

Rev. Bruce Cosner, pastor from Brushy Run Church of God in Petersburg, W.Va., will be the special speaker.

The cost for admission is two non-perishable food items for the church food pantry. Individuals who have handcrafts to share, such as woodworking, knitting, crocheting, paintings, drawings, etc., are encouraged to bring them to display.

Persons interested may call the church to register at 301-334-3221. The deadline for registration is Monday, June 8.

Subscribe to The Republican

State Park Programs

DEEP CREEK LAKE STATE PARK/ DISCOVERY CENTER

The following activities have been scheduled for this week at Deep Creek Lake State Park. Programs and center hours are subject to change without notice. All programs meet or begin at the Discovery Center unless otherwise noted. Further information can be obtained by calling the Discovery Center at 301-387-7067, or by visiting the web site: www.dnr.state.md.us/publiclands/western/deepcreeklake.

NEW ITEM: Patrons are invited to come see the new 42" monitor showing the scenes from a live underwater camera set up in Deep Creek Lake.

Thursday, June 4

• **1:30 p.m. – Critter Encounter.** Guests may join the Discovery Center staff as the animals are all fed, including fish, turtles, and snakes. Then all will venture to the aviary and see the feeding of the red-tailed hawks and owl. (30 min.)

Friday, June 5

• **8 a.m. – Let's Go Birding.** Participants will learn about local breeding birds with one of Garrett County's avid birders. Learn how to "bird by ear" and listen for distinctive songs. Hikers should meet at the Sang Run Store, and should bring binoculars. (90 min.)

Saturday, June 6

11 a.m. – Black Bears and You. Take a hike along the Snakeroot Trail while learning about bears. See and touch a bear skin and skull. Proper footwear is required for the rocky trail. (Approx. 90 min.)

• **1 p.m., 2 p.m., 3 p.m. – Hourly Encounters.** Join a naturalist at the top of each hour to meet one of the center's animals "up close and personal." Guests may meet at the front desk.

Sunday, June 7

• **7 a.m. – Snakeroot Hike.** Walkers will watch nature as it "wakes up." Guests may join a naturalist to hike the Snakeroot Trail. Proper footwear is required. (60 min.)

• **1:30 p.m. – Aviary Encounter.** Naturalists will provide a close-up look at the birds of the aviary. The birds will be perched in the open for photographs and unobstructed viewing for two hours.

Monday, June 8

• **All Day – Scavenger Hunt,** all day, at the center.

Tuesday, June 9

• **10:30 a.m. – Fishing with the Naturalist.** Meet at the shores of the Discovery Center for fishing basics like knot-tying and casting. Poles, bait, and tackle are provided. $4 per person, adults and kids 7 and up. Those older than 16 must have a fishing license. Pre-registration is required, as space is limited. (90 min.)

Wednesday, June 10

• **1:30 p.m. – Historic Brant Mine Hike.** Hike along Meadow Mountain with a naturalist to visit this old mine site that operated in the 1920s. Hikers will check out wildlife on the way. This moderate, 2-mile trail is rocky, so persons should wear appropriate footwear.

Farmers & Contractors
Now is the time to get your
RADIATORS CLEANED AND RECONDITIONED
Garrett Automotive
301-387-6148

CALL ABOUT OUR PEOPLE LOVE SHADE SALE

Is it any wonder people love shade?
It provides us with cool, refreshing comfort. And with more great awning systems than you'll find anywhere else, we've got the right one for you.

The Sun
We need it for life on Earth, but do you need it to drive you off your deck or porch? Let me show you how to protect & enjoy your time outside.

We now offer 3 Retractable Awning systems to fit any budget:
Solair Comfort– "Entry Level"
Solair Select– "Mid Level"
Solair Pro– "Top of the Line"
If a retractable is not right for you, we also offer frame awnings, window awnings & vertical shade systems. We also do any canvas project for your boat, home or business, & repairs on canvas.

Canvas Creations
P.O. Box 236
McHenry, MD
301-387-4192

GREAT Deals on Central Air !
LOOK
10 Year Parts Warranty
10 Year Labor Warranty
Lifetime Replacement Warranty
SAVE ON YOUR COOLING BILLS !
AMANA has the ONLY Warranty that can outlast your mortgage payments!
AMANA LASTS, AND LASTS AND LASTS . . .
(301) 616-3725
(304) 454-9728
Paugh Heating and Strickly Residential LLC
MD Master HVAC License 20134
SAVE UP TO 30% ON A NEW AC SYSTEM NOW!

Deer Park Auto
424 Edgewood Drive, Deer Park, MD 21550
301-334-9321
MARYLAND INSPECTIONS
• CARS & TRUCKS UP TO 10,000 LB GVW
• TRAILERS UP TO 20 FEET IN LENGTH
• MOTORCYCLES & 3 WHEELED VEHICLES
Complete Mechanical Repair
Foreign & Domestic Vehicles
• Major & Minor Mechanical Repairs
• Tune-Ups & Brake Jobs
• Routine Maintenance
• Computerized Diagnostics
• Air Conditioning Service
OPEN Monday – Friday 8:30 am – 4:30 pm Closed Weekends
We Accept Used Car Warranties

Computer giving you a hard time?
Contact the **CHIPS Network** today for all your commercial computer and website needs.
Offering services in:
• Custom Programming and Software
• System and Network Engineering
• Website Design, Maintenance and Support
• Graphic Design
• Hardware and Software Troubleshooting
• Site Management and Consulting
21287 Garrett Highway, Suite 200, Oakland, MD
(301) 387-3692 • (800) 990-9907

Garrett County WIC Program
WIC Offers:
·Healthy Foods
·Breast Feeding Education and Support
·Health Screening and Growth Checkups
·Nutrition Education
·Information on Other Services
Better Nutrition For A Brighter Future

You can participate if you:
Are pregnant, breast feeding, recently had a baby or have an infant or child under 5 yrs. old Live in Maryland and meet nutrition and income guidelines
(or qualify for another program such as Medical Assistance or Energy Assistance)

Income Eligibility Guidelines for Maryland WIC Program Benefits

Family Size	Annual Income	Monthly	Bi-Monthly	Bi-Weekly	Weekly
1	$20,036	$1,669	$834	$770	$385
2	$26,955	$2,246	$1,123	$1,036	$518
3	$33,874	$2,822	$1,411	$1,302	$651
4	$40,793	$3,399	$1,699	$1,568	$784
For each additional fam. member add	+ $6,660	+ $555	+ $278	+ $257	+ $129

Call WIC for an appointment at: 301-334-7710
Grantsville area: 301-895-3111
Statewide call: 1-800-242-4942
www.mdwic.org
WIC Helps Kids
WIC Helps Kids
The Garrett County Health Department is an equal opportunity provider and employer.

Multiple DUI, DWI Cases Heard In GC District Court

The following driving while under the influence (DUI) and driving while impaired (DWI) cases were heard in Garrett County District Court, with Judge Leonard J. Eiswert presiding.

Robert Harold Bennett, ... was found guilty for a DWI charge from November 2008, and was sentenced to 60 days with 58 days suspended, 18 months of supervised probation, and $257.50 in fines. He was not prosecuted on charges of DUI and DUI per se.

Elizabeth Lascaris McDonald, 25, Md., was found guilty for a DWI charge from February 2008, and was sentenced to 60 days with 60 days suspended, 24 months of supervised probation, and $250 in fines. ... prosecuted ...

Edg... Browning, 57, Md., was found guilty for a DWI charge from June 2008, and was sentenced to 60 days with all being suspended, 18 months of unsupervised probation, and $350 in fines. He was not prosecuted on charges of DUI and DUI per se.

Richard William Gay, 23, W.Va., was found guilty for a DUI per se charge, and was sentenced to 30 days with 30 days suspended, one year of supervised probation, and $257.50 in fines. He was not prosecuted on charges of DUI and DWI, all stemming from December 2008.

Duane Curtis Patton, 39, Md., pleaded guilty to a DWI charge from February, was handed a probation before judgment (PBJ) verdict, and was sentenced to 30 days with all being suspended, one year of unsupervised probation, and $257.50 in fines. He was not prosecuted on charges of DUI and DUI per se.

Joshua David Fletcher, 27, W.Va., pleaded guilty to a DWI charge from October 2008, was given a PBj verdict, and was sentenced to 30 days with all being suspended, one year of unsupervised probation, and $257.50 in fines. He was not prosecuted on charges of DUI and DUI per se.

Michael Royse Leonard, 50, Md., pleaded not guilty to a DWI charge from November 2008, was handed a PBJ verdict, and was sentenced to 12 months of unsupervised probation and $250 in fines. He was not prosecuted on a DUI charge.

Charles Daniel Alt, 52, W.Va., pleaded guilty to a DWI ... from March. He received a PBJ verdict, and was sentenced to 12 months of unsupervised probation and $250 in fines. He was not prosecuted on charges of DUI and DUI per se.

Melanie Kay Tasker, 37, Md., pleaded guilty to a DWI charge from ... ber 2008, was given a PBJ verdict, and was sentenced to 30 days with 30 days suspended, one year of unsupervised probation, and $157.50 in fines. She was not prosecuted on charges of DUI and DUI per se.

Charles Eugene Estill, 27, Md., pleaded guilty to a DWI charge from October 2008, was given a PBJ verdict, and was sentenced to 30 days with all being suspended, one year of unsupervised probation, and $157.50 in fines. He was not prosecuted on charges of DUI and DUI per se.

Joy Lynne Pfeif..., Md., was charged in Se... DUI per se, and DWI. Her charges were placed on stet with no conditions given.

Frank Raymond Lancelotta, 45, Md., was charged in January for DUI and DWI. His charges were placed on stet with no conditions given.

Ronald Lawrence Courtney, 40, W.Va., was charged for DUI and DWI in July 2008. His charges were placed on stet with no conditions given.

The following cases were also heard in Garrett County District Court. Of those was one of Timothy W. Tasker, 27, Mtn. Lake Park. He was charged in ... costs to WEPCO.

In an unrelated case, Michael Allen Bennett, 46, Slanesville, W.Va., was not prosecuted by visiting Judge Jack Price on two ... of CDS possession ... marijuana and a c... consuming an a... beverage while in a ... ger area of a motor ... while on a highway ... charged in May 200... traffic stop by M... State Police.

SCHOOL BUS VIOLATIONS

Kyle Daniel Meyer, 25, Md., was found guilty for a February charge of failure to stop for a stopped school vehicle operating alternately flashing red lights, and was sentenced to $175.50 in fines.

Ask the Everyday Scientist

GEARS

by ... as Sheahen

... on a bicycle actually do? How does shi...

... understand ... cycle gears do, first it's important to remember ... chain does when it connects two sprockets. The ... sures exactly one thing: As each tooth moves forward on one sprocket, one tooth also moves forward on ... sprocket. The *mechanical advantage* of a system of connected wheels arises from having different-size ... s with different number of teeth.

A simple child's ... without any gears to shift, may have a front ... with 50 teeth and a rear sprocket with 25 teeth ... rider pedals the bicycle, one full rotation of the f... ket is going to move 50 teeth around in a circle, ... fore the back sprocket will also move 50 teeth ... is two full rotations of the back wheel. The *gear* ... en said to be 2 to 1, because the wheel rotates twice as the pedaling motion.

... bicycle with ... at shift, all that happens is that the chain is mo... a sprocket of one size to another. The act of shi... reposition the chain.

Let's look at an ... bike," on which there are three front sprockets ... back sprockets, enabling 18 possible combinations ... ocket size. The sprocket to which the chain is attached is called the "active" sprocket.

The sprockets are ... ferent diameters, having different numbers of teeth ... ose the three front sprockets ... 32, 48, and 64 ... ars named low, normal and ... Meanwhile, ... ck sprockets are generally ... having different numbers of teeth between 16 and ... ose are 32, 29, 25, 22, 19, ... keep it defi... r ratio is determined by the ... very ca... t sprocket to the active back sprocket.

In the lowest g... nation of all, the 32-tooth front sprocket conn... th rear sprocket, the gear ratio is 32/32 ... e full rotation of the pedals gives one full rotat... back wheel. That gear is called "low, one." ... ghest combination, the 64-tooth front sprocket ... cts to the 16-tooth rear ... 16 = 4, meaning four rota... e full rotation of the pedals. ... he other sprocket combina... here in between.

... ar provides a shifting range ... ormal" ranges from 1.5 to 1 ... nations from 2 to 1 up to 4 ... t very gradually into higher gears as pedaling speed increases.

Bicycle chains also go around two small sprockets in a device called a *derailleur*, which can move inward or outward. Those "idler" sprockets don't affect the gear ratio at all. The function of the derailleur is to take up the slack while guiding the chain from one sprocket to another, and to make the total chain length come out okay no matter what gear combination is selected.

By doing a little arithmetic, you'll notice that not all 18 combinations are actually different gear ratios. For example, "low, six" has a ratio of sprocket teeth of 32/16 = 2, and "high, one" has a ratio of 64/32 = 2. Moreover, some combinations are nearly indistinguishable: "Low, five" has the ratio 32/19 = 1.68, while "normal, two" has the ratio 48/29 = 1.66. "Normal, five" has 48/19 = 2.53, while "high, three" has 64/25 = 2.56.

The numerical reality is that a bicycle would work as well with two front sprockets ("low" and "high") and only four rear sprockets; but consumer preferences have led to the three and six custom. A bike with 24 speeds may cost more, but will only add some *real* capability if there is a fourth front sprocket that gives either ultra-high (more than 4 to 1) or ultra low (less than 1 to 1) gear ratios.

To serious competitive bicyclists, a wider range of gear ratios is worth extra expense. When going downhill in a race, you'd like to have a higher gear available to enable pedaling to a still higher speed. It is certainly possible to machine a sprocket of greater diameter with more teeth. But the numbers given here illustrate the general idea of how a bicycle gear shift system works.

Dr. Sheahen is a physicist who was educated at MIT. He lives at Deep Creek Lake and has taught physics at Garrett College. Persons wishing to submit questions for this column may e-mail them to newsroom@therepublicannews.com.

MEALS ON WHEELS BBQ BASKET WINNER ANNOUNCED – Friendsville resident Candi Fike was chosen as the winner of a "BBQ In a Basket" raffle which had been donated to the Garrett County Area Agency on Aging Meals on Wheels program. Marlene Schroyer, along with Carolyn Humberson, both from Friendsville, donated the raffle basket to assist with fundraising for the Meals on Wheels program. The raffle generated $500 in donations. Items in the basket included everything needed to host an outdoor BBQ, including such items as utensils, charcoal, the cooker, mustard and ketchup, and even potholders. Schroyer had also arranged for gift certificates from S&S Market and Sewickley Spa at the Wisp Resort. The basket also included an anonymous cash donation of $50. Pictured from left to right are Bev Carvell, GCAA nutrition services coordinator, Marlene Schroyer, Mildred Friend, Carl Lohr, Fike, Betty Grimm, Carolyn Humberson, Cathy Williams, Helen Rodeheaver, and Ruth Georg, Friendsville nutrition site manager.

Cassandra Hoffman Recognized By USAA

The United States Achievement Academy recently announced that Cassondra Hoffman, Oakland, has been recognized for academic achievement as a United States National Honor Student Award winner.

Cassondra, a student at Southern Middle School, will appear in the United States Achievement Academy's Official Yearbook which is published nationally.

Cassondra is the daughter of Ellen Hoffman, Oakland.

Have You HEARD?

PATIENTS ARE ...

EXTRA ... ATTIC ... STORAGE
SELF STORAGE UNITS
10'x10' & 10'x20'
Units Renting Now
814-662-2822
101 Sherman Alley
Salisbury, PA

HEARD?
by M. Keith Nester, Sr., BC-HIS
M. Keith Nester Sr., BC-HIS — Cathy Arnold, HIS
HEARING LOSS MAY BE LINKED TO EYE PROBLEMS
Infants can be tested for hearing abilities as young as a few hours old. As a primary source of information for learning, the auditory system is key for a child's healthy development. Because ...
... region or the nerves that link the ear to the brain. This type of hearing loss not only affects ...
... in the GJB2 gene play a big role in sensorineural hearing loss among Caucasian children and are now thought to extend to eye problems as well.
AUDIBEL
Office of Dr. Williams Chiropractic
607 Oakland Ave • Mountain Lake Park, MD 21550
1-866-AUDIBEL • 1-866-283-4235
15703 GARRETT HWY., OAKLAND, MD

NEW
Problems with people freeloading? Bear or other onimol problems?
Sunrise Sanitation Services, Inc. has developed the solution! Our lockable 8-yard front load boxes you set the changeable lockable code! Sunrise is ready to provide recycling dumpsters or compactors along with our excellent service to solve any problem.
Give us a Call Today!
301-334-6212

Lipscomb Lawn Products
(304) 735-3017
Made in the USA! Support America!
Get Attached...
Get It Done !!
RSATILITY BY DESIGN
FROM A TO Z, COMMERCIAL OR RESIDENTIAL. SPRING, SUMMER, FALL OR WINTER, TO GET IT DONE...
Get A Ventrac!

WHERE
NEW
WELCOME
Whether you live in Garrett County or spend only part of your time with us, you can trust Drs. Yant and Longest for your dental care. Serving our community's dental needs for years, Dr. Yant and Dr. Longest have developed the skills needed to help your smile look and feel wonderful.
• Regular Exams & Cleanings
• Tooth-Colored Fillings
• Orthodontic Care including Invisalign® Clear Braces for children and adults
• Cerec one visit crowns
• State-of-the-art Periodontal Therapy
• Dental Implants
• Smile Makeovers
• ZOOM!® Smile Whitening
Call today to schedule your appointment • 301-334-2225
©2006 OPM INC
Dr. Yant & Dr. Longest
DENTAL HEALTH GROUP
ENHANCING SMILES • ENHANCING HEALTH

Garrett County Center for Behavioral Health
Offices in Oakland and Grantsville
Child and Adult Psychological Services
Individual and Group Counseling
Drug and Alcohol Treatment
Family Therapy
Medication Management
Insurance Payments Accepted
Maryland Medical Assistance Program
Sliding Fee Scale Available
www.garretthealth.org
301-334-7680 or 301-895-5355
Serving the Community as Part of the Garrett County Health Department Since 1...

CHURCH CALENDAR

APOSTOLIC

Apostolic Church of Oakland, Rev. Aaron Phillips, Pastor. SS 10 am; Wor 11 am; Bible Study Wed, 7 pm.

New Beginnings Fellowship Church, Oakland. Pastor Russell and Jeanne Liller. Sunday 10 am & 6 pm; Wed. 7 pm 2nd & 4th week; youth serv. Call 301-334-9638 for directions.

ASSEMBLY OF GOD

Cornerstone Assembly of God, US 219, Boynton, Pa., Pastor Thomas Twigg, 814-662-4235. SS 9:30 am; Wor.10:30 am; Sun. eve. ser 6 pm; Wed. fam. night & Bible study 7 pm.

Crellin Assembly of God, Rev. Pete Miller, Pastor. SS 9:45 am; Wor 10:45 am and 6 pm; Prayer meet. Mon. 7 pm; Prayer and Bible study. Missionettes and Royal Rangers, PowerSource Youth Minist., Wed. 7 pm.

Glendale Assembly of God Church, David P Goldizen, Pastor. SS 10 am; evening Wor 6 pm; Thurs. evening wor. 7 pm.

Good Tidings Assembly of God, Location Rd., St. George, WV. Iris V. Skipper, Pastor. SS 10 am; Wor. 7 pm & Fri. 7:30 pm; Cottage Prayer Meet. Tues. 7:30 pm.

Hiway Assembly of God, Rt. 38, Kitzmiller. 304-693-7249. Rev. John Friend, Pastor. SS 10 am; Sun. eve. ser. 6 pm; Wed. night ser. 7 pm.

Kitzmiller Assembly of God, Rev. Lee R. Robertson, Pastor. SS 10 am; Wor. 11 am; Eve. Wor. 7 pm; Prayer & Praise ser. Wed. 7 pm.

Lakeside Assembly of God, Rev. Robert W. Collette Sr., Pastor. SS 9:30 am; Wor. 10:30 am; Evang. ser. Sun. 6:30 pm; Bible Study Wed. 7 pm.

Maple Grove Assembly of God, Horse Shoe Run, WV., Rev. Shaun Roberts Pastor. SS 9:30 am; Fam. Wor 10:30 am and 6:30 pm; Wed. Bible study 6:30 pm, Choir 7:30 pm.

Maranatha Assembly of God, 176 Springs Rd., Grantsville, 301-895-5300. Pastor John J. Munley. SS 9:30 am, Sun. Worship 10:30 am & 6 pm.

Mt. Top Christian Assembly, 2655 Md. Hwy., Oakland. SS 9:30 am; Wor and Children's Church 10:30 am; Evening worship 6 pm; Wed. Bible Study 7 pm. Rev. William E. Helton.

Rocky Drean Assembly of God, Bray School Rd. Rev. William C. Skipper, Pastor. SS 9:45 am; Wor. 10:45 am & 7 pm; Wed. ser. 7 pm.

Terra Alta Assembly of God, Rev. Robert Travis, Pastor. SS 10 am; Wor & Child's Church 11 am; Evang. ser. 7 pm; Adult Bible Study & Youth ser. Wed. 7 pm.

Walnut Bottom Assembly of God, Rev. George Tichinel. SS 10 am; evening Wor. 6 pm and Wed. 7 pm.

BAPTIST

Deep Creek Baptist Church, Dr. Ben J. Lahay, Pastor. SS 9:45 am; Wor ser. 11 am and 6 pm; Bible Study & Prayer Wed. 6 pm. www.deepcreekbc.com.

Ferndale Baptist Church, Rt. 219, 3 mi. N. of Oakland. Child's SS 9 am; Wor ser. 10 am.

Harvest Baptist Church, off Rt. 495, Jennings Rd. Alan Birkby, Pastor phone, 301-895-5556. SS 9:30 am; Wor and children's church, 10:30 am.

Little Meadows Baptist Church, Grantsville. Pastor Michael Lashbaugh, 301-895-4200. SS 9:30 am, Wor. 10:45 am & 6 pm; Bible study by Darlene Mealy. Wed. 7 pm.

Mtn. Lake Independent Baptist Church. 1005 Broadford Rd. Dennis L. Leatherman, Pastor; www.mlibc.org. SS 9:45 am; Wor. ser. 10:45 am & 7 pm & Wed. 7 pm.

New Testament Baptist Church, 710 Dung Hill Rd., Grantsville, 301-895-4001, Tony Wilburn, Pastor. SS 10 am; Worship 11 am and 7 pm, Wed. Eve. Bible study 7:30 pm.

Pleasant View Baptist Church, 2 mi. S. of Oakland, Rt. 219. Wally Weeks, Pastor. Mark Weeks, Wor. Pastor, 301-334-8515. Sun. Wor. 10:15 am; Bible Study 9 am; Family Minist. Wed. 6 pm.

Rush Baptist Church, 1985 Old Morgantown Rd. West, near Friendsville. Rev. Ray Perkins. Pastor. SS 9:45 am; Wor 11 am.

Victory Baptist Church, 3 miles W. of Oakland, Rt. 39, near Crellin. SS 10 am; Wor. 11 am & 7 pm & Wed. 7 pm.

BRETHREN

Asher Glade Church of the Brethren, Rt. 42, N. of Friendsville. Edwin Moore, Pastor. 1-724-425-9792. SS 10 am; Wor. 11 am.

Bear Creek Church of the Brethren, Brethren Church Rd., Accident. Pastor Kevin Staggs. SS 9:30 am; Wor. 10:30 am.

Betheada Church of the Brethren, Rt. 495, Grantsville. SS 9:30 am; Wor. ser. 10:30 am.

Brookside Church of the Brethren, Rt. 50, Aurora, W.Va. Rev. Scott Rush, Pastor. SS 10 am; Wor. 11 am.

Cherry Grove Church of the Brethren, 3992 Chestnut Ridge Rd., Grantsville, Tom Wegman, Pastor, 814-662-9311. SS 9:30 am; Wor ser. 10:30 am.

Fairview Church of the Brethren, 4 mi. off Rt. 50. David C. Moon, Pastor. SS 10 am; Wor. 11 am.

Gortner Union Church of the Brethren-Mennonite. Rev. Steven Sauder, Pastor. SS 9:30 am; Wor ser. 10:30 am.

Grace Brethren Church, 3 mi. S. of Accident on Bumble Bee Rd. SS 10 am; Wor. 11 am.

Laughlin Church of the Brethren, Pastor Harry Paterson. Amish Rd., Grantsville. SS 9:30 am; Wor. 10:30 am.

Laurel Glen Church of the Brethren, Old Mill Rd., Cranesville. Rev. Donald Forrester, Pastor. SS 10 am; Wor 11 am.

Maple Grove Church of the Brethren, Maple Grove Rd. Worship 10:30 am.

Maple Spring Church of the Brethren. SS 10 am; Wor. 10:45 am.

Markleysburg Church of the Brethren, Main St., Markleysburg, Pa., 724-329-8155. SS 10 am; Worship 11 am.

Mt. Grove Church of the Brethren. Rev. Curtis Ketterman, Pastor Wor. ser. 10:30 am.

Oak Grove Church of the Brethren, Sang Run Rd. Pastor Philip Matthews, 301-334-1248, church 301-387-7502. SS 10 am; Wor. 11 am.

Oak Park Church of the Brethren, 110 Church Lane, Oakland, 301-334-2243. SS 9:30 am; Wor. 8:15 am, 10:30 am.

Pine Grove Church of the Brethren, Swallow Falls. Don Matthews, Pastor. SS 10 am; Wor. 11 am.

Locust Grove Church of the Brethren, Bismarck Rd., Mt. Storm. Revival 9/21-9-26. Wor. ser. 11 am, 7 pm.

CHURCH OF CHRIST

Oakland Church of Christ. 1300 Memorial Dr., Oakland, 301-334-1501. SS 9:30 am; Wor. 10:30 am & 6 pm & Wed. 7 pm.

EPISCOPAL

Emmanuel Episcopal Church, 301 S. Mineral St., Keyser, WV. 304-788-4475. The Rev. Joe Mackov, Rector. Holy Euch. & sermon 10 am Sun.; Wed. Healing ser 10:30 am.

St. John's Episcopal Church, Rev. Chip Lee, Rt. 135, Deer Pk. SS & Holy Euch. 9 am.

St. Matthew's Episcopal, 2nd & Liberty St., Oakland. "Church of Presidents." Holy Euch. Sun. 8 & 10:45 am Rev. Chip Lee, Rector.

St. Michael's Episcopal Church, 107 McDonald St., Kingwood, WV. Rev. Alan Jenks, Vicar. Holy Euch. ser. 10 am.

EVANGELICAL FREE

Faith Evangelical Free Church, 1009 MD Hwy., Mtn. Lake Pk., Pastor Jeff Kroll. 301-334-4172. SS 9:30-10:30 am; Wor. ser. 10:45 am; Pioneer Club during sch. yr. Wed. Jr. & Sr. High 6:45-8 pm at the church. Wed. pr. meeting 7 p.m.

GOSPEL CHURCH

Full Gospel Church, Blaine, WV. Rev. George Tichinel, Pastor. SS 10 am; Sun. Night ser. 6 pm; Wed. Bible study 6:30 pm.

Independent Full Gospel Revival Center, Loch Lynn Hts. SS 10 am; Wor. ser. 6 pm; Wed. Wor. ser 6:30 pm.

Savage River Full Gospel Church, Rev. Charles Braithwaite, Pastor. SS 10 am; Sun. ser. 6:30 pm; Wed. ser. 7 pm.

CHURCH OF GOD

Bayard Church of God, Bayard, WV. Rev. William McCallister, Pastor. SS 10 am; Wor. ser. 11 am; Sun. & Wed. ser. 6:30 pm; Prayer meet. Thurs. 6 pm.

The Church of God of Prophecy, 25 Back Street, Deer Park. 301-334-2440, Jimmy Dean Bently, Pastor. SS 10 am; morn. wor 11 am, eve. wor. 7 pm; Wed. eve. ser. 7 pm.

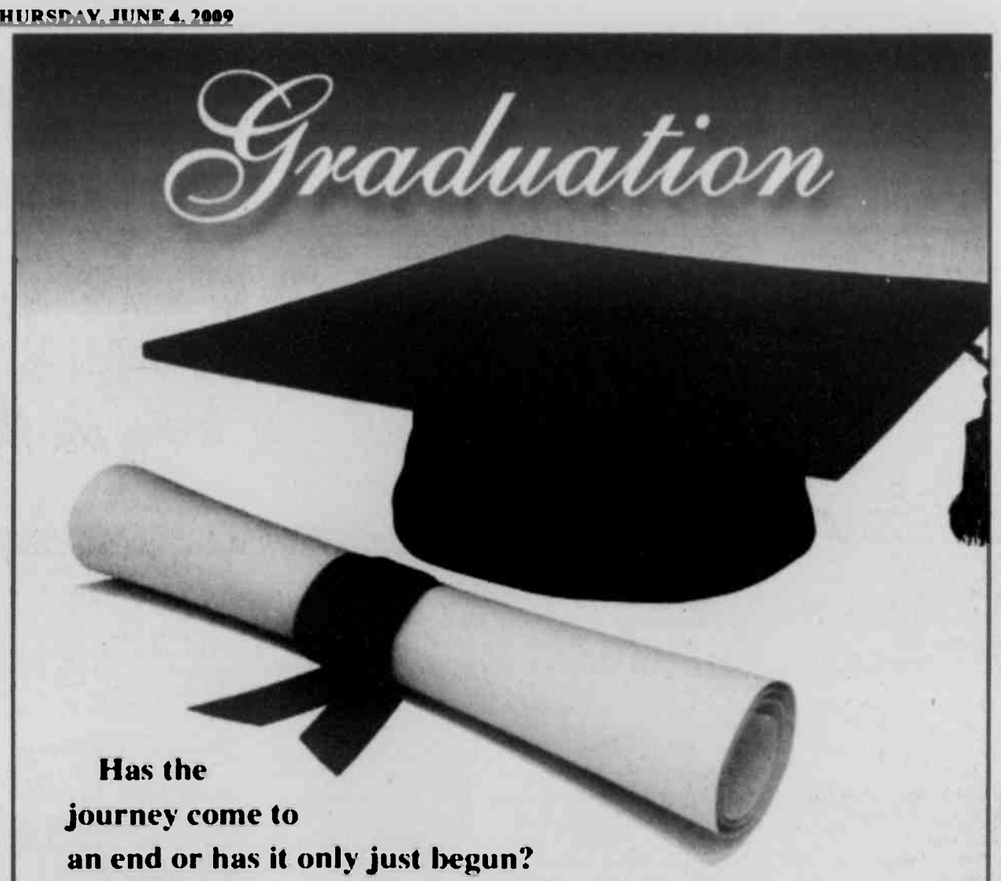

Has the journey come to an end or has it only just begun? Every graduate will answer that question in their own way.

A diploma is the key to advancement, either through further education or the pursuit of a chosen career. That piece of parchment representing sleepless nights, perspiration, and perseverance can open endless doors...doors leading to discoveries that may help our world. What you do with it counts!

Most importantly, include God in your endeavors, for Proverbs 16:20 says, "Whoever gives heed to instruction prospers, and blessed is he who trusts in the Lord."

© stockphoto.com/arenas

Sunday	Monday	Tuesday	Wednesday	Thursday	Friday	Saturday
Acts	Acts	Acts	Acts	Acts	Acts	Acts
2.1-13	2.14-28	2. 29-47	6.1-15	7.1-22	7.23-53	7.54 – 8.3

Scriptures Selected by The American Bible Society

Copyright 2009, Keister-Williams Newspaper Services, P. O. Box 8187, Charlottesville, VA 22906, www.kwnews.com

Love

Because God is love, love is the first fruit of the Spirit. When Jesus was asked which commandment was the greatest He answered unhesitantly, "You shall love the Lord your God with all your heart, and with all your soul, and with all your mind. This is the great and first commandment. And a second is like it, You shall love your neighbor as yourself. On these two commandments depend all the law and the prophets." (Matthew 22:37-40) The entire Old and New Testament are a love story: The love of God for his people and their frequently wavering love for God and for each other. But how often we see that God's people need to be reminded of this. And again, how often we hear the prophets reminding them, and us, that God does not want strife or sacrifice, but a loving heart. Jesus tells us repeatedly that love is about loving our enemies and turning the other cheek, and the Epistles drive home this same point again and again. Consider how much hatred and dissension there is in the modern world. Political, ethnic and religious strife, and wars around the world all show us that, contrary to the requirements of all the world's major religions that we love one another, we are constantly failing to uphold the first and foremost of God's commandments. We should not be deceived; we cannot be constantly filled with hatred, strife and neglect of our fellow man, and still be considered a child of God. So, we should banish hatred and strife from our life and show active goodwill toward our fellow man. We must ask God to give us a loving heart, and then go forth and do His good work.

Beloved, let us love one another, for love is of God, and everyone who loves is born of God and knows God.

New K.J.V. 1 John 4:7

Diabetes Clinic

Friday, June 5
10:00am to 1:00pm
at Gregg's Pharmacy

The Clinic offers:

- Diabetic counseling by Crystal Spaid, Registered Pharmacist
- Training by a OneTouch representative on:
  - OneTouch Ultra2 meters
  - OneTouch UltraSmart meters
  - OneTouch UltraMini meters
- Free Blood Glucose testing
- Refreshments will be available

Gregg's Pharmacy
Your Health is Our Business
20 North Third Street, Oakland
301-334-2197

These firms invite you to a House of Worship each week

LITTLE SANDY'S
Restaurant - Car Wash - Mobile Gas
Rt. 219 and Sand Flat Rd. 301-387-9850

TEAM ONE
"Specialists in Transportation"
12899 Garrett Hwy., Oakland 301-334-9494

FIRST UNITED BANK & TRUST
Oakland – Friendsville – Deep Creek Lake
Mid Towns Plaza – Grantsville

O.C. CLUSS LUMBER CO.
Lumber and Builders' Supplies
12 N. Golf Course Rd., Oakland 301-334-3258

DEEP CREEK PHARMACY
"Your Care is Our Care"
McHenry Plaza, Rt. 219 N. 301-387-5300

HUMBERSON HOMES INC.
Quality Homes since 1976
25254 Garrett Hwy., McHenry MD 301-387-6976 www.humberson.com

NUWAY CLEANERS
Dry Cleaning – Shirt Laundry – Alterations
111 East Center St., Oakland 301-334-2695

PATRIOT
Chrysler – Dodge – Jeep
2499 Md. Hwy., Oakland 301-334-2137

THOMAS TIRES
Tires, Batteries & Accessories
Rt. 39, Oakland 301-334-4547

RIGIDPLY RAFTERS
Roof & Floor Trusses - Building Packages
1283 Joni Miller Rd. Oakland, MD 301-334-3977

BILLY BENDER CHEVROLET - GEO INC.
Main Street, Grantsville 301-895-5115

GARRETT AUTOMOTIVE
Full Service Foreign, Domestic & Diesel Cars
Rt. 219, Deep Creek Lake 301-387-6148

PETERS FUEL CORPORATION
Wholesale Petroleum Distribution
8 W Liberty St., Oakland
301-334-2509 • 800-346-2509

JAN FLORIST
"Your home deserves heBest and We Have It"
114 S 2nd St., Oakland 301-334-9404

GLASS UNLIMITED
For All Your Glass Needs
Mountain Lake Park 301-334-3900

Totally Teasin' Salon
Massage at Totally Teasin' with Felicia Trziack
104E. Oak St. (Old Bottling Plant)
301-334-6132 Fax: 301-334-1557

M&S STONE QUARRIES INC.
Quarries of Quality Building Stones & Flagstone"
7181 Nat'l. Pike, Grantsville
301-895-5151

DAVID A. BURDOCK FUNERAL HOME PA
21 N. 2nd St., Oakland 301-334-3388

SHIRER'S TIN SHOP
Heating - Air Condition - Accessories
117 E. Oak St., Oakland 301-334-3320

SEAR'S OAKLAND HOMETOWN STORE
& Appliances – Lawn & Garden Hardware
89 Pleasant Hill Rd, Oakland .301-334-9434

APPALACHIAN RAILWAY SERVICES
Mtn. Lake Park, Md .301-334-1888

EMMAUS ROAD CHRISTIAN STORE
Serving All Your Christian Needs
50 Glotfelty Drive., Oakland 301-387-8858

PROUDFOOT'S OAKLAND PHARMACY
106 S. Second Street, Oakland, MD
301-334-3913

SCHROCK FARM EQUIPMENT
Calvin & Earnest Schrock
211 Wes White Road 301-616-0761

Fresh Fire Church of God, Rt. 219 & Rt. 50, 301-334-6500. Tom & Sandy McGinnis, pastors. SS 10 am; Sun. Wor. 11 am & 7 pm Prayer serv. Thurs., 7 pm.

Gorman Church of God, at 7301 GW Hwy., Oakland. 301-334-4110. William Rhodes, pastor. SS 10 am; Church ser. 11 am; Eve. ser. 6 pm; Tues. Bible study 7 pm.

Jennings Church of God, Rev. George Plants, Pastor. SS 10 am; Preach. 6 pm; Sat. Prayer meet. 6 pm, Wed. Bible study 6 pm.

Laurel Run Church, Friendsville, SS 10 am, Wor. ser. 10:45 am; Prayer meeting every Mon. 6:30 pm. 304-379-4328. Pastor Craig Bolyard.

Loch Lynn Church of God. Revs. Ivan and Cindy Ackerman, Pastors. SS 9:45 am; Wor 10:50 am and 6 pm; Wed. service 7 pm.

Sand Spring Church of God, Fearer Rd., Friendsville, 301-746-5675, Nevin Umbel, Int. Pastor SS 9 am; Wor ser. 10:15 am; Bible Study Wed. 7 pm; Women's Minist. 1st Wed. 10 am Choir practice Wed. 6 pm.

INDEPENDENT

Creation for Christ Min., 301-334-3133, Rt. 219 S. Glenes Dumire, Pastor. Sun Wor. 7:30 pm; Wed. prayer meet. 7:30 pm.

Crossroade, every Sunday at Garrett 8 Cinemas, 9:15 am. Interactive worship. Children's Church is available for nursery through age 10. Dave Marsh, pastor. 304-599-2341.

First Christian Church, Friendsville. John Hinton, Evang. SS 10 am, Wor. & Com. 11 am.

Freedom Chapel, Bear Creek Rd. near Friendsville. Pastor Phil Smith, 301-746-5172. SS 10 am; Wor. ser. 11:15 am; Bible study Tues. eve. 6 pm Wed. 7:00 pm.

Grace Bible Church, 28099 Garrett Hwy., Accident. Larry Glotfelty, Pastor, 301-746-8635. SS 10 am; Wor ser. 11 am & 7:00 pm; Prayer Meet. & Bible study Wed. 7:30 pm.

House of Love, 104 E. Center St., Oakland. Pat & Libby Malone, 301-707-0272. Gath. Sun. 10 am; home mtg. Thurs. 7 pm.

Mercy Chapel, Pastor Daymond Schmuck, 902 Mill Run Rd., 5 mi. N of Friendsville. Wor ser. Sun. 10:30 am. Bible study.

New Life Christian Church, Roger Kitzmiller, Pastor. 3 mi. N of Oakland, off Rt. 219 on Nest Lick Acres Rd. SS 10 am; Wor. ser. 11 am; Prayer Meet. 7 pm Wed.

Sang Run Christian Center, Sang Run Rd., Joe Spiker, Pastor. 301-387-6142. SS10 am; wor. 11 am; Bible study every 3rd Wed. 7 pm.

St. John's Christian Church, Grantsville. Pastor Jerry Rogers. 301-895-5256. SS 9 am; Coffee time 10 am, Wor. ser. 10:30 am.

St. Paul's Wilhelm Church, 531 Rock Station Rd., Meyersdale, PA. Pastor Tommy Holliday. 814-662-4555. Wor 9 am; SS 10 am.

Western Md. Christian Center, Mike Robinson, Pastor. 827 1st Ave., Friendsville. 301-746-5715. Sun. Fellowship & Children's C.L.U.B. house 10 am; Eve. Wor. Sun. 6 pm; Disc. & Youth(13-18) Wed. 7 pm.

World Lighthouse Worship Center, Grantsville. Dewayne Johnson, Pastor. 301-895-3868. Sun. wor. 10 am & 6 pm; Tues. w/youth & teens 7 pm Nursery avail.

Divine Hope Church @ Loch Lynn Church of God. Mel Menker, Pastor, 301-533-6780. Wor. ser 9:00, 10:30 am, SS 9 am. Nurse avail. 10:30 www.divinehopechurch.com

JEHOVAH'S WITNESSES

Kingdom Hall of Jehovah's Witnesses, 325 Weber Rd., Oakland. 301-334-8301, Delmus Evans presiding. Pub. Disc., Sun. 10 am. Watchtower 10:35 am. Wed. night meetings, Cong. Bible Study 7:15, Theo. School 7:46. Service meetings 8:20

LATTER-DAY SAINTS

The Church of Jesus Christ of Latter-Day Saints, 1022 John Dr., Oakland. Contact Gary Galloway, home 304-259-5565, office 301-334-9552. Sacrament meet. 10 am.

LUTHERAN

Accident Evangelical Lutheran Parish. Roland E. Nairn III, Pastor. **St. John's**, Cove. Wor. 8:30 am; SS 9:30 am; **Grace**, Friendsville, SS 9 am; Wor. 9:45 am; **St. Paul's**, Accident. SS 9:30 am; Wor. 11 am.

Bittinger Lutheran Parish, Randolf Richardson, Pastor. 301-245-4202. **St. John's**, Meadow Mt., Wor. 8:30 am; **Emmanuel**, Bittinger, Wor. 10 SS 9:45 am; **Zion**, Jennings, W

Christ Lutheran Church, 180 Main St., Grantsville. David E. Fetter, Pastor. Wor. ser. 11 am, Holy Euch. 5/17, 6/21.

Evangelical Lutheran Church, 2706 Greenville Rd., Meyersdale, Pa. David E. Fetter, Pastor. Wor. ser. 9:45 am; SS 8:45 am; Holy Euch. 5/10, 6/14.

St. John's Lutheran Church, 104 Union St., Salisbury, Pa. David E. Fetter, Pastor. Wor. ser 8:30 am, SS 9:45 am; Holy Euch. 5/3, 6/7.

St. John's Evangelical Lutheran Church, (LCMS), 1065 Cove Rd., Accident. 301-746-6466. Trad. wor. 9 am, SS & Bible cl. 10 am.

St. John's Lutheran Church, Red House, Rev. Marjorie E. Lauver, Pastor, phone 301-334-4778. SS 9:45 am; Wor. ser. 11 am.

St. Paul's Lutheran, Aurora, WV. Rev. Marjorie E. Lauver, Pastor. Wor ser. 9:30 am; SS 8:45 am.

St. Mark's Lutheran Church, 6 S. Second St., Oakland, 301-334-2668. Rev. Dr C. Scott Robinson, pastor. SS 8:45 am. Wor. ser. 10 a.m; Wed. Adult forum 6:15 pm, Evening Wor. 7 pm.

Shepherd of the Hills Lutheran Church, 19741 Garrett Hwy., (at Garrett 8 Cinemas), 301-387-0400, Rev. Donald R. Thomas. Wor. ser. 9:30 am; SS 10:45 am.

Zion Lutheran Church (LCMS), Accident. Rev. Keith M. Clow, Pastor. SS & Bible Class 9:30 am; Wor. ser. 10:30 am.

Christ Luthern Church, 180 Main St. Grantsville. Wor ser 8:30 am (except Easter). Holy Euch. 4/12, 9:30 am.

Evangelical Lutheran Church, 2706 Greenville Rd., Meyersdale. Wor. ser. 11 am. SS 10 am. Holy Euch. 4/12, 11am Good Fri. Par. Lit. 4/10, 7:30 pm.

St. John's Luthern Church, 104 Union St., Salisbury, PA., Wor ser. 9:45 am, SS 11 am (except Easter), Holy Euch. 4/12, 7:30 pm. Maundy Thurs. Par. Euch., 4/9, 8:30 am.

MENNONITE

Cherry Glade Mennonite Church, 4 mi. E. of Accident on Accident-Bittinger Rd. Barry Maust, Pastor; Titus Beitzel and Danny Tice, Assoc. Pastors. SS 9:30 am. Wor ser 10:30 am Anthony Lehman, Youth Pastor. SS 9:30 am; Wor. ser 10:30 am.

Glade Mennonite Church, Accident-Bittinger Rd. & Rock Lodge Rd. Phone 301-245-4285. Pastor Brent Siegnst. SS 9:30 am; Wor. 10:30 am.

Gortner Union Church of the Brethren-Mennonite. Rev. Steven Sauder, Pastor. SS 9:30 am; Wor. ser 10:30 am.

Maple Glen Mennonite Church, Grantsville. Pastor Phil Moser. SS 9:30 am; Wor. 10:30 am.

Meadow Mountain Mennonite Church, Rt. 495 near Dry Run & Glendale Rd. Duane Frederick, Pastor. SS 9:30 am; Wor. ser 10:30 am.

Oak Grove Mennonite, Pastor Tim Fetterly. On Zehner Rd., 3 mi. W. of Grantsville by Rt. 40. SS 9:30 am; Wor. ser. 10:30 am.

Red Run Mennonite Church, Meyersdale Rd., 301-264-3039. Rev. Carlos Reyes, Pastor. Wor. 10:30 am; SS 9:30 am.

NAZARENE

Church of the Nazarene, Rev. Art Evans, study, 301-334-2251. 207 S. 8th St. Oakland. SS 9:45 am; Wor 10:45 am; Sun. eve. ser. 6 pm; prayer, praise & study Wed. 7 pm.

Kingwood Nazarene Church, 125 Wellsley St., Kingwood, WV. SS 9:45 am; wor 11 am; Sun. eve. serv. 6 pm; Caravan (Sept.-May) & Bible study Wed. 7 pm.

PENTECOSTAL

Calvary Tabernacle, Accident. Rev. Larry Wallbrown, Pastor. SS, 10 am; Evang. Ser., 6 pm & Wed. 7:30 pm.

Friendsville United Pentecostal Church, Rev. Marshall Bittinger, Pastor. SS 10 am; Evang. ser. 6 pm; Mid-week Wed. 7 pm.

Pentecostal Holiness, Corinth, WV. Revs. Paul and Cathy Snyder, Pastors. SS 10 am; worship 8:30 am, 11 am & 6 pm; Adult Bible study & youth serv. Wed. 7 pm.

PRESBYTERIAN

First United Presbyterian Church, Terra Alta. Donna Lee Shogren, Moderator. Wor. ser. 9:30 am.

Mt. Storm Presbyterian Church, Rev. Paul A. Smith, 304-693-7546. Wor. ser. 9 am; SS 10 a.m.

REFORMED

Grace Reformed Church, Pastor Robert Bonser, 301-334-5635, meets at St. Matthew's Episcopal Church at S. 2nd and Liberty Sts., Oakland for 9:15 am worship.

ROMAN CATHOLIC

St. Anne's Catholic Church, Rt. 40, Grantsville. Mass Sun. 10 am.

St. Peter the Apostle Catholic Church, Oakland. Rev. Donald J. Parson. Phone: 301-334-2202. Oakland: Sat. 5:45 pm; Sun., 9:00 am.

St. Peter at the Lake 1140 Mosser Road, McHenry. Mass Sat. 4:00pm, Sun. 11 am (5/24-autumn glory).

SEVENTH-DAY ADVENTIST

Mountaintop Seventh-Day Adventist Church. Between DCL & Oakland, Geoff Starr, Pastor, 301-387-9532. Sat. Sab. Sch. 9:30 am; Wor. Hr. 11 am.

UNITARIAN/UNIVERSALIST

UU Fellowship of Greater Cumberland, 211 S Lee St., Cumberland. Church sch. & serv. 10:45 am Sun.

UNITED BRETHREN

Crellin United Brethren in Christ, Ed Calhoun, Pastor, 301-334-1870. SS 9:45 am; Wor ser. 10:50 am and 6 pm; Youth Gr. 6 pm Sun. prayer meet & Bible study 7 pm Wednesday

Underwood United Brethren Church, Marty Wilt, Pastor, 301-387-7109. Wor. ser. 9 am; SS 10:15 am; Sun. Eve. ser. 6:30 pm; Thurs. Bible Study, 7 pm.

UNITED CHURCH OF CHRIST

St. John's United Church of Christ, Salisbury, Pa. Wanda Lester, Pastor. 814-662-4281. Wor Serv. 9:45 am, SS 10:45 am.

Trinity United Church of Christ, New Germany. Wanda Lester, Pastor. 814-662-4281. Wor. 11 am, SS 9:45 am.

UNITED METHODIST

The United Methodist Church, Garrett Highland Charge, Rev. Joe Robinette, Pastor. Phone 301-533-0000. **Crellin**: Wor. ser. 10 am; SS 10:45 am; **White Church**: Wor. ser. 11 am; SS 10 am; **Deer Park**: Wor. ser. 9 am; SS 9:45 am; **Kurtz Chapel**: Sun. Wor. ser 8 am.

Aurora United Methodist Charge. John Foy, Pastor. **Amboy**: Sun. 9:45 am 1st & 3rd Sun.; 8:30 am 2nd & 4th Sun. **Aurora**: Wor. 11 am 1st, 2nd, 3rd Sun.; 9:45 4th Sun. **Bethel**: 9:45 am 2nd Sun.; 11 am 4th Sun. **Stemple Ridge**: 8:30 am 1st & 3rd Sun.

Bethel United Methodist Church, Mtn. Lake Park. Rev. Richard Hogg Jr., 301-334-4488. Church SS 9:30 am to 10:30 am; Wor. ser. 10:45 am w/Nursery (Infant to 5 years).

Bloomington United Methodist Charge: Rev. Michael Ludle, Pastor. 301-359-3551. **Mt. Zion**: Wor. 8:30am, SS; 9:45am. **Chestnut Grove**: Wor 9:45 am; SS 11am. **Bloomington**: Wor. 11am SS 9:45am. Bible studies throughout week.

Cranesville United Methodist Charge. Alan J. Granofsky. **Faith Church**: 304-789-2332. Wor. 10 am; SS 11 am; Bible study Wed. 7:30 pm

Deep Creek United Methodist Ministries: Rev. R. Samuel Wachter, Pastor. 301-387-6832, Children's Adv. 1st & 3rd Friday 4pm. **Hoyes Church**, Hoyes Rd., Wor. 9 am; SS 10 am; Bible study Tu. 1 pm; UMW 7 pm 1st Th; Children's adv. 2nd Tu. 4 pm. **Paradise Church**, Sand Flat Rd. Wor. 10:30 am; SS 11 am.

Friendsville United Methodist Charge. Rev. Sarah Snyder, Pastor, phone 301-746-5251. Sun. Mom. Wor. ser.: **Blooming Rose** 9 am; SS 10 am; **Selbysport** 10 am; SS 9 am; **Friendsville** 11 am; SS 10 am.

Mt. Storm/Bayard Charge. Rev. Mary Radford, Pastor. **Bayard**: SS 10 am; Wor. ser. 11:30 am. **Mt. Storm**: Wor 9:45 am; SS 9 am.

Grantsville United Methodist Charge. Rev. William Durst, Pastor, 301-895-5201 or 301-746-7049. **Jennings**: Wor. 9:30 am; SS 10:30 am; Women's meet. 7 pm 2nd Mon. **St. Paul's**: Grantsville. Wor. 10:30 am; SS 9:30 am; UMW, 7.30 pm 3rd Wed. State Line: Wor. 8 am; SS 9 am; Women's meet 3rd Mon. 7 pm.

Kitzmiller Mt. Bethel United Methodist. Rev. Joyce Anderson, Pastor. Wor. 9:30 am; SS 10:30 am; Bible Study & Prayer meet. Wed. 7 pm.

McHenry United Methodist Church, Rev. Dr. Earnest Watkins, Pastor. Mosser & Bumblebee Rds. Parsonage, 301-387-9059. Wor. 11 am; SS 9:45 am Choir practice Wed. 7 pm w/child care. Fellowship dinners monthly. Call for dates of youth ministry events.

Northeast Garrett United Methodist Charge, Rev. Daniell Agnew, Pastor, 301-689-9835. **Emmanuel**: Pocahontas Rd. & Rt. 40. Worship 9:30 am; SS 10:30 am; UMYF 1st Sun. at 6 pm, UMW 2nd Wed. at 7 pm; UMM 7:30 am 2nd Saturday at the Casselman. **Mt. Zion**, Route 40 & Longstretch. SS 9:45 am; Wor. ser. 11 am; UMW, 1st Wed. at 7 pm.

Otterbein United Methodist, Swanton. Rev. Joyce Anderson, Pastor. SS 9:45 am; Wor. ser. 11 am; Bible study & prayer meet. 7 pm Thursday.

St. Paul's United Methodist Church, 4th & Oak Sts., Oakland. Rev. T. Patrick Kerr, Pastor. Wor. ser. 8:30 and 10:45 am; Childrens SS 9:15 am; Adult SS 9:30 am.

Terra Alta First United Methodist Church, 303 W. State Ave., Rev. Michael Daniels, Pastor. SS 9:45 am; Wor. 11 am.

Terra Alta Wesleyan Church, Rev. Steve White, Pastor. SS 10 am; Worship ser. 11 am & 6 pm; Bible study Wed. 7 pm.

Trinity United Methodist Church, 3rd & State Sts., Terra Alta, WV. Tim Kelley, Pastor. SS 10 am; Wor. 11 am; Eve. Bible study 7 pm; Wed. Bible study 7 pm.

Elk Garden United Methodist Charge, Pastor Melvin Ross Glotfelty, 301-387-8118. **Cross Church** Wor. Ser. 9 am. SS 10 am. **Elk Garden** SS 9:30 am, wor. ser. 10:45 am. **Neilton Hill** SS 10 am, wor. ser. 11 am.

TV Pipeline

Regis Philbin is playing games again ... a lot

By Jay Bobbin
© Zap2it

Regis Philbin

Q: What happened to "Million Dollar Password"? –Carol Van Hee, Orting, Wash.

A: In case you haven't caught up with it yet, it recently returned to CBS' Sunday lineup, though it won't be on this week because of the telecast of the 63rd Annual Tony Awards. Regis Philbin is back as host in the first of two game show engagements he has for the summer. He'll return to mark the 10th prime-time anniversary of "Who Wants to Be a Millionaire" with an almost-every-night, two-week run of the contest on ABC in August.

Q: I read somewhere that Khandi Alexander, who was on "CSI: Miami," was going to be in a new series. Do you have any info on that? –Betty Boeldt, Sheboygan, Wis.

A: The show is "Treme," an HBO drama about New Orleans residents after Hurricane Katrina. A definite premiere date had not been set at the time of this writing, though fall was being speculated as a possibility; also in the cast is recent Oscar nominee and Film Independent Spirit Award winner Melissa Leo ("Frozen River"), who reunites with "Homicide: Life on the Street" creative force David Simon on the project.

Q: "Dancing With the Stars" had a guest singer named Robin Thicke. He looks a lot like Alan Thicke. Could they be related? –Norma Wells, Grove City, Ohio

A: They could, and they are. "Growing Pains" alum Alan is Robin's father, and singer and "Days of our Lives" costar Gloria Loring is Robin's mother. Lately, the younger Thicke – whose wife is actress Paula Patton ("Deja Vu") – has been touring on the concert circuit with Oscar winner and "American Idol" veteran Jennifer Hudson.

Q: I recently saw a "Match Game" rerun on Game Show Network, and the contestant was Kirstie Alley. I'm wondering if this was before she was "discovered"; she stated that her occupation was "interior designer." –Linda Ruth, Wernersville, Pa.

A: Alley was featured as a player on the show in 1979 ... and the following year, she vied on "Password Plus." Both appearances preceded her big break in acting, which came with her 1982 role as Vulcan officer Saavik (yes, complete with those pointy ears) in the movie "Star Trek II: The Wrath of Khan."

Send questions of general interest via e-mail to tvpipeline@tribune.com. Writers must include their names, cities and states. Personal replies cannot be sent.

Mountaintop Spotlight

June 6 - 12, 2009

Local TV Listings

Daytime Programs

DAYTIME

MORNING

7:00 2 (2) 5 (5) The Early Show
6 (4) Good Morning America
7 (6) 8 (25) 11 (11) 12 (12) Today
8 (22) Liberty's Kids (Mon-Thu) Madeline (Fri)
10 (53) 35 43 44 52 57 68 Paid Program
13 (13) Arthur
16 (36) Curious George
22 Changing Your World
23 The Balancing Act
24 The Real West (Mon) Civil War Journal (Tue) Modern Marvels (Wed) The Moat (Thu) Save Our History (Fri)
27 SportsCenter (Tue-Fri)
28 The Final Score
29 Monk (Mon, Wed-Thu) Law & Order: Criminal Intent (Tue)
29 Movie (Fri) "Blue Crush"
33 SpongeBob SquarePants (Mon, Wed, Fri) Back at the Barnyard (Tue, Thu)
34 Movie (Thu) "Chicago"
36 Handy Manny
37 Third Watch
38 Saved by the Bell (Mon-Thu) Saved by the Bell: The College Years (Fri)
39 Sister, Sister
40 Ben 10: Alien Force
45 The Closer (Mon) Angel (Tue-Fri)
46 Malcolm in the Middle
47 Paid Program (Mon, Wed-Fri) 7 Day Cash System (Tue)
48 Monster Jam
51 Game Trails (Mon) Tracks Across Africa (Tue) Ultimate Hunting (Wed) Travor Gowdy's Monster Fish (Thu) Legends of Rod and Reel (Fri)
55 Paid Program (Mon-Tue, Thu) Look Thinner Instantly (Wed) Designing Spaces (Fri)
58 Clean Sweep
7:30 7 (22) 43 44 47 52 57 68 Paid Program
10 (53) Archie's Weird Mysteries (Mon-Thu) Trollz (Fri)
13 (13) Martha Speaks
22 Believer's Voice of Victory
23 Get Married
27 SportsCenter (Mon)
28 The Final Score
33 SpongeBob SquarePants (Mon, Wed, Fri) Back at the Barnyard (Tue, Thu)
24 Movie (Wed) "Two Minute Warning"
35 Life Today With James Robison
36 Mickey Mouse Clubhouse
38 Saved by the Bell (Mon-Thu) Saved by the Bell: The College Years (Fri)
39 Sister, Sister
40 Johnny Test
46 Malcolm in the Middle
51 Western Extreme (Mon) Adventures Abroad (Tue) Journal of the American Trophy Hunter (Wed) Bass Champs (Thu) Adventure Guides (Fri)
55 Paid Program (Mon-Thu) Designing Spaces: Think Green (Fri)
7:36 16 (36) Sid the Science Kid
7:45 34 Movie (Tue) "Four Feathers"
7:55 36 Shaun the Sheep
8:00 7 (22) 10 (53) 35 44 47 52 Paid Program
13 (13) Curious George
22 The Beverly Hillbillies
23 Cybill
24 Egypt: Engineering an Empire (Mon) The Dark Ages (Tue) Beltway Unbuckled (Wed) Making a Buck (Thu) Titanic's Final Moments: Missing Pieces (Fri)
27 SportsCenter (Tue-Fri)
28 The Final Score
29 Walker, Texas Ranger (Mon, Wed-Thu) Law & Order: Criminal Intent (Tue)
33 SpongeBob SquarePants (Mon, Wed, Fri) Back at the Barnyard (Tue, Thu)
24 Movie (Fri) "Saturday Night Fever"
36 Special Agent Oso
37 Crossing Jordan (Mon-Thu) The Cleaner (Fri)
38 Saved by the Bell (Mon-Thu) Saved by the Bell: The College Years (Fri)
39 Sabrina, the Teenage Witch
40 Pokemon: DP Battle Dimension
43 Dark Angel (Mon) The Twilight Zone (Tue) The Outer Limits (Wed) Tru Calling (Thu) Stargate Atlantis (Fri)
45 The Closer (Mon) Charmed (Tue-Fri)
46 Movie (Mon) "Diamonds" (Tue) "Desperate Measures" (Wed) "Mortal Kombat Annihilation" (Thu) "Tumbleweeds" (Fri) "Dog Park"
49 NASCAR Victory Lane (Mon) This Week in NASCAR (Tue) Pimp My Ride (Wed) New American Thunder (Thu) Pinks — All Out (Fri)
51 Outdoor America (Mon) Expedition Safari (Tue) Dream Season (Wed) Bass Edge (Thu) Trout Unlimited On the Rise (Fri)
55 Slimming Jeans (Mon) Is Colon Detox Hype? (Tue, Thu-Fri) Paid Program (Wed)
57 Movie (Mon) "Trading Places" (Tue) "Book of Love" (Wed) "Grilled" (Thu) "Cheech & Chong's The Corsican Brothers" (Fri) "Coneheads"
58 Bringing Home Baby
68 The Golden Girls
8:18 16 (36) Super Why!
8:30 7 (22) 28 35 43 47 52 55 Paid Program
10 (53) This Is Your Day
13 (13) Sid the Science Kid
22 The Beverly Hillbillies
23 Cybill
35 Dora the Explorer
36 Mickey Mouse Clubhouse
38 Saved by the Bell (Mon-Thu) Saved by the Bell: The College Years (Fri)
38 Sabrina, the Teenage Witch
40 Batman: The Brave and the Bold
40 Pimp My Ride (Wed) Pinks — All Outtakes (Thu)
51 Outdoor Adventures (Mon) Mossy Oak Classics (Tue) Scouting for Adventure (Wed) Guide To The Outdoors (Thu) Ultimate Outdoors (Fri)
58 Bringing Home Baby
68 The Golden Girls
8:55 36 Happy Monster Band
8:56 16 (36) Clifford the Big Red Dog
9:00 2 (2) Pittsburgh Today Live (Mon-Thu) Showcase Pittsburgh (Fri)
6 (4) 5 (5) Live With Regis and Kelly
8 (8) 11 (11) 12 (12) Today
7 (22) 29 55 Paid Program
10 (53) Life Today With James Robison
13 (13) Super Why!
22 7th Heaven
23 Less Than Perfect
27 SportsCenter
29 JAG (Mon, Wed-Thu) Law & Order: Criminal Intent (Tue)
29 Movie (Fri) "Bowfinger"
30 Newsroom
35 Dora the Explorer
35 A Haunting (Mon-Thu) UFOs Over Phoenix (Fri)
36 Handy Manny
37 The Sopranos (Mon-Thu) The Cleaner (Fri)
38 The Fresh Prince of Bel-Air
39 Step by Step
40 What's New Scooby-Doo?
47 America's Newsroom
43 Dark Angel (Mon) The Twilight Zone (Tue) The Outer Limits (Wed) Tru Calling (Thu) Stargate Atlantis (Fri)
44 CSI: NY
45 The Closer (Mon) Charmed (Tue-Fri)
47 Hunter and Hunted (Mon) Air Emergency (Tue) Is It Real? (Wed) SuperCoasters (Thu) Big Cat Crisis (Fri)
48 MSNBC News Live
49 Wind Tunnel With Dave Despain (Mon) SuperCars Exposed (Tue) Drag Race High (Wed) Pinks (Thu) Wrecked (Fri)
51 Cabela's Ultimate Adventures (Mon) Keith Warren's Deer Stories (Tue) Outdoor Channel Outfitters (Wed) The Next Generation (Thu) Bass Edge (Fri)
52 All in the Family
58 A Baby Story
68 The Golden Girls
9:25 38 Tasty Time With ZeFronk
9:30 8 (22) 28 51 55 Paid Program
10 (53) TMZ
13 (13) Clifford the Big Red Dog
23 Less Than Perfect
33 Go, Diego, Go!
34 Movie (Mon) "Tora! Tora! Tora!" (Thu) "Mobsters"
36 Imagination Movers
38 The Fresh Prince of Bel-Air
39 Living the Life
40 A Pup Named Scooby-Doo
49 SuperCars Exposed (Tue) Drag Race High (Wed) Pass Time (Thu) Wrecked (Fri)
52 Sanford and Son
58 A Baby Story
68 The Golden Girls
9:36 16 (36) Sesame Street
10:00 2 (2) Guiding Light
6 (4) Rachael Ray
5 (5) The Martha Stewart Show
8 (8) Live With Regis and Kelly
7 (22) The Morning Show With Mike & Juliet
10 (53) Sex and the City
11 (11) The Ellen DeGeneres Show
12 (12) Today
13 (13) Sesame Street
22 Matlock
23 Frasier
24 Cities of the Underworld (Mon) Barbarians II (Tue) The White House: Behind Closed Doors (Wed) Hooked: Illegal Drugs and How They Got That Way (Thu) Mega Disasters (Fri)
26 ESPN First Take
27 SportsCenter
28 Paid Program
29 JAG (Mon, Wed-Thu) Law & Order: Criminal Intent (Tue)
35 Backyardigans
35 Cash Cab (Mon-Thu) The Mystery of the Human Hobbit (Fri)
36 Phineas and Ferb (Mon-Thu)
38 Movie (Fri) "The Even Stevens Movie"
32 American Justice (Mon-Thu) The Cleaner (Fri)
38 Movie (Mon) "Underclassman" (Tue) "Without a Paddle" (Wed) "Forces of Nature" (Thu) "101 Dalmatians" (Fri) "Ella Enchanted"
38 The 700 Club
40 Movie
43 Dark Angel (Mon) The Lost Room (Tue) All Souls (Wed) Tru Calling (Thu) Stargate Atlantis (Fri)
44 CSI: NY
45 The Closer (Mon) ER (Tue-Fri)
46 Movie (Mon, Fri) "The Cider House Rules" (Tue) "Mortal Kombat Annihilation" (Wed) "8MM" (Thu) "Dog Park"
42 Hunter and Hunted (Mon) Air Emergency (Tue) Is It Real? (Wed) Be the Creature (Fri)
48 MSNBC News Live
49 Pinks — All Out (Mon) Barrett-Jackson 2009: The Auctions (Tue) Super Bikes! (Wed) Wrecked (Thu) KIT - An Autobody Experience (Fri)
51 Archer's Choice (Mon) Hunter's Specialties (Tue) QDMA Quality Whitetails TV (Wed) Buckmaster Classics (Thu) Scouting for Adventure (Fri)
52 The Jeffersons
55 Hope & Faith (Mon-Thu) The Mom Show (Fri)
57 The Daily Show With Jon Stewart (Tue-Fri)
58 Jon & Kate Plus 8
68 The Golden Girls
10:15 34 Movie (Wed) "Iron Eagle"
10:30 10 (53) Friends
23 Frasier
28 51 Paid Program
33 The Wonder Pets!
34 Movie (Fri) "Witness"
35 Cash Cab (Mon-Thu)
36 The Suite Life of Zack & Cody (Mon-Thu)
48 Super Bikes! (Wed) Wrecked (Thu) MotorWeek (Fri)
52 The Jeffersons
55 Hope & Faith (Mon-Thu)
57 The Daily Show With Jon Stewart (Mon) The Colbert Report (Tue-Fri)
58 Jon & Kate Plus 8
68 The Golden Girls
10:38 16 (36) WordWorld
10:45 34 Movie (Tue) "The Package"
11:00 2 (2) 5 (5) The Price Is Right
6 (4) The View
8 (8) The Ellen DeGeneres Show
7 (22) Cristina's Court
8 (25) Paid Program
10 (53) The 700 Club
11 (11) The Doctors
12 (12) Rachael Ray
13 (13) Mister Rogers' Neighborhood
22 In the Heat of the Night
23 Will & Grace
24 Cities of the Underworld (Mon, Fri) Barbarians (Tue) Hooked: Illegal Drugs and How They Got That Way (Thu)
27 SportsCenter
28 Best Damn Top 50 Special (Mon) Bowling (Tue) Sport Science (Wed) World Poker Tour: Season 7 (Thu) ClubWPT.com (Fri)
23 Movie (Mon) "2 Fast 2 Furious" (Thu) "Hostage" (Fri) "The Nutty Professor"
29 House (Tue) NCIS (Wed)
30 Newsroom
33 Ni Hao, Kai-lan
35 Overhaulin' (Mon-Thu) Mostly True Stories (Fri)
36 Hannah Montana (Mon-Thu)
37 Cold Case Files (Mon-Thu) The Cleaner (Fri)
39 Gilmore Girls Backstage Special (Mon) Gilmore Girls (Tue-Fri)
47 Happening Now
43 Dark Angel (Mon) All Souls (Wed) Tru Calling (Thu) Stargate Atlantis (Fri)
44 CSI: NY
45 The Closer (Mon) ER (Tue-Fri)
47 Dog Genius (Mon) Critical Situation (Tue) Is It Real? (Wed) Need for Speed (Thu) Be the Creature (Fri)
48 MSNBC News Live
49 Paid Program (Mon, Wed-Fri) NASCAR Victory Lane (Tue)
51 Game Cheers (Mon) The Wingshooter (Tue) Trout Unlimited On the Rise (Wed) Outdoor Channel Outfitters (Thu) Hunting the Country (Fri)
52 Good Times
55 Dharma & Greg
57 The Colbert Report (Mon) Strangers With Candy (Tue-Fri)
58 Say Yes to the Dress
68 I Love Lucy
11:18 16 (36) Wunderkind Little Amadeus (Mon) Caillou (Tue) Arthur (Wed) Miffy and Friends (Thu) Peep and the Big Wide World (Fri)
11:30 7 (22) Cristina's Court
8 (25) 51 Paid Program
13 (13) WordWorld
23 Will & Grace
24 UFO Files (Wed)
33 Max & Ruby (Mon, Wed, Fri) Olivia (Tue, Thu)
36 Wizards of Waverly Place (Mon-Thu)
40 George of the Jungle (Mon-Tue, Thu-Fri) Courage the Cowardly Dog (Wed)
49 Paid Program (Mon, Wed-Thu) NASCAR Racing (Fri)
52 Good Times
55 Dharma & Greg
57 Strangers With Candy
58 Say Yes to the Dress
68 I Love Lucy
11:45 34 Movie (Thu) "The Usual Suspects"
38 Phineas and Ferb (Fri)

AFTERNOON

12:00 2 (2) 6 (4) 5 (5) 8 (8) 7 (25) 11 (11) 12 (12) News
7 (22) Maury
10 (53) Judge Alex
13 (13) Barney & Friends
16 (36) Tavis Smiley
22 Nash Bridges
23 Desperate Housewives
24 Cities of the Underworld (Mon-Tue) Secret Access: Air Force One (Wed) Hooked: Illegal Drugs and How They Got That Way (Thu) Ancient Discoveries (Fri)
26 ESPN First Take
27 SportsCenter
28 Inside Pirates Baseball (Mon) MLB Baseball (Tue) SportsBeat Rewind (Wed, Fri) Spotlight: Pirates All-Time Team (Thu)
29 House (Tue) NCIS (Wed)
33 SpongeBob SquarePants
35 Wrecks to Riches (Mon-Thu) Mostly True Stories: Urban Legends Revealed (Fri)
36 Movie (Mon) "Confessions of a Teenage Drama Queen" (Tue) "Homeward Bound: The Incredible Journey" (Wed) "Beethoven's 3rd" (Thu) "Aladdin"
36 Phineas and Ferb (Fri)
37 CSI: Miami
38 Home Improvement
39 Full House
40 Tom & Jerry
43 Dark Angel (Mon) The Lost Room (Tue) All Souls (Wed) Tru Calling (Thu) Stargate Atlantis (Fri)
44 CSI: NY
45 The Closer (Mon) Las Vegas (Tue-Fri)
46 Spin City (Tue, Thu)
47 Break It Down (Mon) Air Emergency (Tue) Is It Real? (Wed) Science of Summer (Thu) Big Cats: The Dark Side (Fri)
48 MSNBC News Live
49 NCWTS Setup (Mon) MotoGP Racing (Tue) NASCAR Racing (Wed) NASCAR Classics (Thu)
51 American Birdhunter (Mon) Turkey Call (Tue) Tarpon of Boca (Wed) Memories in the Field (Thu) Strike King Pro Team Journal (Fri)
52 Gunsmoke (Mon) Extreme Makeover: Home Edition: How'd They Do That? (Tue-Thu) Extreme Makeover: Home Edition (Fri)
55 Girlfriends (Mon-Thu)
55 Movie (Fri) "The Game"
57 Comedy Central Presents (Mon-Thu) Strangers With Candy (Fri)
58 What Not to Wear
68 I Love Lucy
12:30 2 (2) 5 (5) The Young and the Restless
6 (4) Access Hollywood
7 (6) Family Feud (Mon-Thu)
8 (25) Paid Program
10 (53) Judge Alex
11 (11) Family Feud
12 (12) The Andy Griffith Show
13 (13) Dragon Tales
28 IWFL Football (Mon) SportsBeat Rewind (Wed, Fri) Spotlight (Thu)
33 SpongeBob SquarePants
36 Phineas and Ferb (Fri)
38 Home Improvement
39 Full House
46 Spin City
49 NASCAR Racing (Mon)
51 The Management Advantage (Mon) Obsession Revealed (Tue) Fishing With Keith Warren (Wed) Higher Ground (Thu) Fish TV (Fri)
55 Girlfriends (Mon-Thu)
57 Premium Blend (Mon) Comedy Central Presents (Tue, Thu) Dennis Miller: All In (Wed) Strangers With Candy (Fri)
58 I Love Lucy
12:35 16 (36) Travelscope
12:45 34 Movie (Mon) "Missing in Action"
1:00 6 (4) All My Children
7 (6) Today
7 (22) Jerry Springer
8 (25) 12 (12) Days of our Lives
10 (53) Divorce Court
11 (11) Who Wants to Be a Millionaire
13 (13) It's a Big Big World
22 WGN Midday News
23 Desperate Housewives
24 Modern Marvels
27 College Baseball (Mon) SportsCenter (Tue-Fri)
28 MLB Baseball (Wed) Spotlight: How Sweet It Is! '71 Pirates (Thu) In My Own Words (Fri)
29 Law & Order: Criminal Intent (Mon, Fri) House (Tue) NCIS (Wed)
30 Newsroom
33 SpongeBob SquarePants
34 Movie (Wed) "Stir Crazy" (Fri) "Wild Bill"
35 Deadliest Catch (Mon-Thu) Investigation X (Fri)
36 The Suite Life on Deck (Fri)
37 CSI: Miami
38 Home Improvement
39 Sister, Sister
40 Courage the Cowardly Dog
42 The Live Desk
43 Dark Angel (Mon) All Souls (Wed) Tru Calling (Thu) Stargate Atlantis (Fri)
44 CSI: NY
45 The Closer (Mon) Las Vegas (Tue-Fri)
46 The Bernie Mac Show (Mon-Tue) That '70s Show (Wed-Thu) Malcolm in the Middle (Fri)
47 Break It Down (Mon) Seconds From Disaster (Tue) Is It Real? (Wed) Man-Made (Thu) Explorer (Fri)
48 MSNBC News Live
49 Formula One Racing (Tue) NASCAR Live (Fri)
51 Get in the Game (Mon) Bow Madness (Tue) Classic Patterns (Wed) The Best of the West (Thu) Bass Pro Shops Fishing (Fri)
52 Gunsmoke (Mon) The Beverly Hillbillies (Tue-Fri)
55 Rich Bride, Poor Bride (Mon) Secret Lives of Women (Tue) Little Miss Perfect (Wed) 20/20 (Thu)
52 Comedy Central Presents (Mon-Tue, Thu) Strangers With Candy (Fri)
58 A Baby Story
68 I Love Lucy
1:02 16 (36) He Touched Me: The Gospel Music of Elvis Presley (Mon) Great Performances (Tue) Magnificent Mind at Any Age With Dr. Daniel Amen (Wed) Josh Groban, An Evening in New York City: A Soundstage Special Event (Thu) Viewer Favorites (Fri)
1:15 34 Movie (Tue) "Escape From Alcatraz"
1:30 2 (2) 5 (5) The Bold and the Beautiful
10 (53) Divorce Court
11 (11) Family Feud
13 (13) Mister Rogers' Neighborhood
28 A Team of Destiny: The Story of the 1960 Pittsburgh Pirates (Fri)
29 Law & Order: Criminal Intent (Thu)
33 SpongeBob SquarePants
36 The Suite Life on Deck (Fri)
38 Home Improvement
39 Sister, Sister
40 Ed, Edd n Eddy (Mon) The Secret Saturdays (Tue) The Grim Adventures of Billy and Mandy (Wed) Camp Lazlo (Thu) The League of Super Evil (Fri)
46 The Bernie Mac Show (Mon-Tue) That '70s Show (Wed-Thu) Malcolm in the Middle (Fri)
49 NASCAR Racing (Fri)
51 Northwest Hunter (Mon) Ted Nugent's Spirit of the Wild (Tue) The Next Generation (Wed) Outdoor America (Thu) Familiar Waters (Fri)
52 The Beverly Hillbillies (Tue-Fri)
57 The Daily Show With Jon Stewart
58 A Baby Story
68 I Love Lucy
1:35 36 The Suite Life of Zack & Cody (Tue)
1:40 36 As the Bell Rings (Mon, Wed-Thu)
1:45 36 Phineas and Ferb (Mon, Wed-Thu)
2:00 2 (2) 5 (5) As the World Turns
6 (4) One Life to Live
8 (8) Days of our Lives
7 (22) The Steve Wilkos Show
8 (25) The Martha Stewart Show
10 (53) Judge Joe Brown
11 (11) Today
12 (12) The Doctors
13 (13) Caillou
22 MLB Baseball (Mon, Thu-Fri) Bewitched (Tue-Wed)
23 Wife Swap
24 Egypt: Engineering an Empire (Mon) The Dark Ages (Tue) Beltway Unbuckled (Wed) Making a Buck (Thu) Titanic's Final Moments: Missing Pieces (Fri)
26 Best of Mike and Mike in the Morning
27 SportsCenter (Tue-Fri)
28 Spotlight (Tue)
29 Law & Order: Criminal Intent (Mon, Fri) House (Tue) NCIS (Wed)
33 SpongeBob SquarePants
35 A Haunting in Connecticut (Mon) The FBI Files (Tue-Thu) Investigation X (Fri)
36 The Suite Life of Zack & Cody (Mon-Thu) Phineas and Ferb (Fri)
37 Crossing Jordan (Mon-Thu) The Cleaner (Fri)
38 Just Shoot Me
39 Sabrina, the Teenage Witch
40 Ed, Edd n Eddy (Mon) The Secret Saturdays (Tue) The Grim Adventures of Billy and Mandy (Wed) Camp Lazlo (Thu) The League of Super Evil (Fri)
43 Dark Angel (Mon) The Lost Room (Tue) All Souls (Wed) Tru Calling (Thu) Stargate Atlantis (Fri)
44 CSI: NY
45 The Closer (Mon) Charmed (Tue-Fri)
46 Malcolm in the Middle (Mon-Tue) The Bernie Mac Show (Wed-Fri)
47 Dog Whisperer
48 MSNBC News Live
51 Eastman's Hunting TV (Mon) Hunting With Keith Warren (Tue) Tracks Across Africa (Wed) QDMA Quality Whitetails TV (Thu) Steve's Outdoor Adventures (Fri)
52 Bonanza (Mon) Gunsmoke (Tue-Fri)
55 Rich Bride, Poor Bride (Mon) Secret Lives of Women (Tue) Little Miss Perfect (Wed) 20/20 (Thu)
57 The Colbert Report
58 A Baby Story
58 7th Heaven
2:15 34 Movie (Thu) "In the Line of Fire"
2:30 10 (53) Judge Joe Brown
13 (13) Reading Rainbow
16 (36) Viewer Favorites (Mon, Thu)
22 Bewitched (Tue-Wed)
26 1st and 10 (Mon-Tue)
28 Endless Golf (Tue)
29 Royal Pains (Thu)
33 The Fairly OddParents
36 The Suite Life of Zack & Cody (Mon-Thu) Phineas and Ferb (Fri)
38 Just Shoot Me
39 Sabrina, the Teenage Witch
40 Ben 10
46 Malcolm in the Middle (Mon-Tue) The Bernie Mac Show (Wed-Fri)
51 Gold Prospecting (Mon) Inside Outdoors (Tue) Mathews TV (Wed) Whitetail Freaks (Thu) The Wild Outdoors (Fri)
57 Scrubs
58 To Be Announced
3:00 2 (2) 5 (5) 8 (25) 12 (12) Dr. Phil
6 (4) General Hospital
8 (5) Guiding Light
7 (22) The Tyra Banks Show
10 (53) Jerry Springer
11 (11) Days of our Lives
13 (13) Fetch! With Ruff Ruffman (Mon-Thu) The Electric Company (Fri)
16 (36) Viewer Favorites (Tue)
22 I Dream of Jeannie (Tue-Wed)
23 Wife Swap
26 Outside the Lines First Report (Mon) Cheerleading (Tue) 1st and 10 (Wed-Fri)
27 Outside the Lines First Report (Tue-Fri)
28 Best Damn Top 50 Special (Mon, Fri) Inside GOLF Magazine (Tue) The Fisherman's Handbook (Wed) Bowling (Thu)
29 Law & Order: Special Victims Unit (Mon, Fri) House (Tue) NCIS (Wed)
30 Newsroom
33 SpongeBob SquarePants (Mon, Fri) iCarly (Tue) The Fairly OddParents (Wed) Drake & Josh (Thu)
34 Movie (Mon) "The Package" (Wed) "Commando" (Fri) "Two Mules for Sister Sara"
35 A Haunting in Connecticut (Mon) A Haunting (Tue-Thu) Investigation X (Fri)
36 Wizards of Waverly Place (Mon) The Suite Life of Zack & Cody (Tue) Phineas and Ferb (Wed) The Suite Life on Deck (Thu-Fri)
37 The Sopranos (Mon-Thu) The Cleaner (Fri)
38 Yes, Dear
39 Full House
40 Chowder (Mon, Fri) The Marvelous Misadventures of Flapjack (Tue, Thu) The League of Super Evil (Wed)
42 Studio B With Shepard Smith
43 Dark Angel (Mon) All Souls (Wed) Tru Calling (Thu) Stargate Atlantis (Fri)
44 CSI: Crime Scene Investigation
45 The Closer (Mon) Charmed (Tue-Fri)
46 The Bernie Mac Show (Mon-Tue) Malcolm in the Middle (Wed-Fri)
47 Dog Whisperer
48 MSNBC News Live
49 Car Crazy (Mon) My Classic Car (Tue) Two Guys Garage (Wed) NASCAR Racing (Thu-Fri)
51 Gold Fever (Mon) Dream Season (Tue) Shooting Gallery (Wed) Beyond the Hunt (Thu) American Hunter (Fri)
52 Bonanza (Mon, Fri) Gunsmoke (Tue-Thu)
55 Rich Bride, Poor Bride (Mon) Secret Lives of Women (Tue) Little Miss Perfect (Wed) 20/20 (Thu)
55 Movie (Fri) "It Could Happen to You"
57 Scrubs
58 Mystery Diagnosis
68 Little House on the Prairie
3:02 16 (36) Viewer Favorites (Wed)
3:30 13 (13) Cyberchase
52 I Dream of Jeannie (Tue-Wed)
26 College Football Live (Mon) World's Strongest Man Competition (Wed-Fri)
29 College Football Live (Tue-Fri)
28 Best Damn Top 50 Special (Tue) Big Game Fishing the World (Wed)
33 SpongeBob SquarePants (Mon, Fri) iCarly (Tue) The Fairly OddParents (Wed) Drake & Josh (Thu)
36 Wizards of Waverly Place (Mon) The Suite Life of Zack & Cody (Tue) Phineas and Ferb (Wed) The Suite Life on Deck (Thu-Fri)
38 Yes, Dear
39 Full House
40 Chowder (Mon, Fri) The Marvelous Misadventures of Flapjack (Tue, Thu) The League of Super Evil (Wed)
46 The Bernie Mac Show (Mon-Tue) Malcolm in the Middle (Wed-Fri)
49 Truck U (Mon-Wed)
51 Easton Bowhunting TV (Tue) Shooting Gallery (Wed) Ultimate Hunting (Thu) Realtree Outdoors (Fri)
57 Just Shoot Me
3:45 34 Movie (Tue) "Dirty Harry"
4:00 2 (2) News
6 (4) 8 (25) 12 (12) Oprah Winfrey
5 (5) Judge Joe Brown
8 (8) 11 (11) Judge Judy
7 (22) The Bonnie Hunt Show
10 (53) Maury
13 (13) Arthur
22 The Cosby Show (Tue-Wed)
23 Reba
24 Cities of the Underworld (Mon) Barbarians II (Tue) The White House: Behind Closed Doors (Wed) Hooked: Illegal Drugs and How They Got That Way (Thu) Mega Disasters (Fri)
26 Outside the Lines First Report (Mon-Thu) World's Strongest Man Competition (Fri)
27 NFL Live
28 Bidding Wars (Mon) Best Damn Top 50 Special (Tue) ClubWPT.com (Wed) Sport Science (Thu) World Poker Tour: Season 7 (Fri)
29 Law & Order: Special Victims Unit (Mon, Fri) House (Tue) NCIS (Wed) Burn Notice (Thu)
30 The Situation Room With Wolf Blitzer
33 SpongeBob SquarePants (Mon, Fri) iCarly (Tue) The Fairly OddParents (Wed) Drake & Josh (Thu)
35 Deadliest Catch
36 Wizards of Waverly Place (Mon) The Suite Life of Zack & Cody (Tue) Phineas and Ferb (Wed, Fri) The Suite Life on Deck (Thu)
37 American Justice (Mon-Thu) The Cleaner (Fri)
38 The King of Queens
39 What I Like About You
40 Batman: The Brave and the Bold
42 Your World With Neil Cavuto
43 Lost (Mon-Wed, Fri) Ripley's Believe It or Not! (Thu)
44 CSI: Crime Scene Investigation
45 The Closer (Mon) Law & Order (Tue-Fri)
46 That '70s Show (Mon-Tue) The Bernie Mac Show (Wed-Fri)
47 Inside the Vietnam War (Mon) Egypt Unwrapped (Tue) The Real Bonnie and Clyde (Wed) Ultimate Factories (Thu) Dog Whisperer (Fri)
48 MSNBC News Live
49 Chop Cut Rebuild (Mon-Thu)
51 Ride to Adventure (Mon) Truth About Hunting (Tue) Cowboys (Wed) Step Outside (Thu) Jim Shockey's Hunting Adventure (Fri)
52 Bonanza
55 Rich Bride, Poor Bride (Mon) Secret Lives of Women (Tue) Little Miss Perfect (Wed) 20/20 (Thu)
57 Just Shoot Me
58 Little People, Big World (Mon, Wed-Fri) The Little Couple (Tue)
68 Little House on the Prairie
4:30 2 (5) 8 (8) 11 (11) Judge Judy
13 (13) WordGirl
22 The Cosby Show (Tue-Wed)
23 Reba
26 College Football Live (Mon-Thu) Outside the Lines First Report (Fri)
27 Jim Rome Is Burning
28 Inside Drag Racing (Mon)
33 SpongeBob SquarePants (Mon, Fri) iCarly (Tue) The Fairly OddParents (Wed) Drake & Josh (Thu)
36 Wizards of Waverly Place (Mon) The Suite Life of Zack & Cody (Tue) Phineas and Ferb (Wed, Fri) The Suite Life on Deck (Thu)
38 The King of Queens
39 What I Like About You
40 Johnny Test
43 Star Trek: Enterprise (Thu)
46 That '70s Show (Mon-Tue) The Bernie Mac Show (Wed-Fri)
49 On the Edge (Mon) Late Model Dirt Series Racing (Tue-Thu) NASCAR Smarts (Fri)
51 Lucas Oil Unleashed (Mon) Jim Zumbo Outdoors (Tue) Shooting USA (Wed) Beyond the Lodge (Thu) The Crush With Lee and Tiffany (Fri)
57 Movie (Mon) "Book of Love" (Tue) "Grilled" (Wed) "Cheech & Chong's The Corsican Brothers" (Thu) "Coneheads" (Fri) "Police Academy 2: Their First Assignment"
58 Little People, Big World (Mon, Wed-Fri) The Little Couple (Tue)
5:00 2 (2) 6 (4) 8 (8) 7 (25) 11 (11) 12 (12) News
5 (5) NewsChannel 5 at 5
7 (22) Friends
10 (53) Deal or No Deal
13 (13) Worldfocus
22 Scrubs (Mon-Thu)
23 Cybill
24 Cities of the Underworld (Mon, Fri) Barbarians (Tue) Hooked: Illegal Drugs and How They Got That Way (Thu)
26 NASCAR Now (Mon-Thu) College Football Live (Fri)
27 Around the Horn
29 World Poker Tour: Season 7 (Mon, Wed) ClubWPT.com (Tue) Best Damn Top 50 Special (Thu) Sport Science (Fri)
28 NCIS (Mon, Wed, Fri) House (Tue, Thu)
33 The Mighty B!
34 Movie (Wed) "True Lies" (Thu) "U.S. Marshals"
35 Cash Cab (Mon-Tue, Thu-Fri) Cash Cab: After Dark (Wed)
36 Wizards of Waverly Place (Mon) The Suite Life of Zack & Cody (Tue) Phineas and Ferb (Wed) The Suite Life on Deck (Thu-Fri)
37 Cold Case Files (Mon-Thu) The Cleaner (Fri)
38 Everybody Loves Raymond
39 Gilmore Girls
40 Ben 10 (Mon) The League of Super Evil (Tue) Batman: The Brave and the Bold (Wed, Fri) Johnny Test (Thu)
42 Glenn Beck
43 Star Trek: Enterprise (Mon-Wed, Fri)
44 CSI: Crime Scene Investigation
45 The Closer (Mon) Law & Order (Tue-Fri)
46 Movie (Mon) "Mr. & Mrs. Smith" (Tue) "XXX"
46 That '70s Show (Wed-Fri)
47 Explorer (Tue) Vegas Mafia (Wed) World's Toughest Fixes (Thu) Dog Whisperer (Fri)
48 Hardball
49 Monster Jam (Mon-Thu) ARCA RE/MAX Series Racing (Fri)
51 Lucas Oil Unleashed (Mon) Hunting the Country (Tue) Sighting In With Shooting USA (Wed) Bone Collector (Thu) Savage Wild (Fri)
52 The Andy Griffith Show (Mon) Bonanza (Tue-Fri)
55 The Golden Girls
58 Jon & Kate Plus 8
68 M*A*S*H
5:15 22 Tenth Inning (Fri)
33 The Mighty B! (Mon-Thu)
5:30 8 (5) 8 (6) 12 (12) News
8 (22) That '70s Show
8 (25) Access Hollywood
10 (53) Deal or No Deal
10 (13) BBC World News
22 Scrubs
23 Cybill
24 UFO Files (Wed)
26 Jim Rome Is Burning (Tue-Fri)
27 Pardon the Interruption
33 SpongeBob SquarePants
34 Movie (Mon) "Die Hard 2" (Fri) "Pale Rider"
35 Cash Cab
36 Wizards of Waverly Place (Mon) The Suite Life of Zack and Cody (Tue) Phineas and Ferb (Wed) The Suite Life on Deck (Thu-Fri)
38 Everybody Loves Raymond
40 Ben 10 (Mon) The League of Super Evil (Tue) Batman: The Brave and the Bold (Wed, Fri) Johnny Test (Thu)
43 Stargate SG-1 (Thu)
46 That '70s Show (Wed-Thu)
46 Movie (Fri) "American History X"
51 Fisher's ATV World (Mon) Mossy Oak Classics (Tue) American Rifleman (Wed) Cabela's Ultimate Adventures (Thu) Guide To The Outdoors (Fri)
52 The Andy Griffith Show (Mon)
55 The Golden Girls
58 Jon & Kate Plus 8
68 M*A*S*H
6:00 2 (2) 6 (4) 5 (5) 8 (6) 7 (25) 12 (12) News
8 (22) The Simpsons
10 (53) Two and a Half Men
13 (13) 16 (36) The NewsHour With Jim Lehrer
22 Becker
23 Less Than Perfect
24 Cities of the Underworld (Mon-Tue) Secret Access: Air Force One (Wed) Hooked: Illegal Drugs and How They Got That Way (Thu) Ancient Discoveries (Fri)
26 Around the Horn (Mon-Thu) NASCAR Now (Fri)
27 SportsCenter
28 Baseball's Golden Age (Mon, Fri) Amazing Sports Stories (Tue) Best Damn Top 50 Special (Wed) Best Damn Toughman (Thu)
29 NCIS (Mon, Wed, Fri) House (Tue, Thu)
33 Drake & Josh (Mon-Thu) iCarly (Fri)
34 Movie (Tue) "Commando"
35 Cash Cab (Mon, Wed-Thu) Cash Cab: After Dark (Tue, Fri)
36 Phineas and Ferb
37 CSI: Miami
38 Everybody Loves Raymond
39 My Wife and Kids
40 Batman: The Brave and the Bold (Mon) Ed, Edd n Eddy (Tue) Ben 10: Alien Force (Wed) Total Drama Island (Thu) Johnny Test (Fri)
42 Special Report With Bret Baier
43 Stargate SG-1 (Mon-Wed, Fri)
44 CSI: Crime Scene Investigation
45 The Closer (Mon) Bones (Tue-Fri)
46 Movie (Wed) "Rocky Balboa" (Thu) "Basic"
47 Explorer (Tue) Locked Up Abroad (Wed) Naked Science (Thu) DogTown (Fri)
48 The Ed Show
49 Unique Whips (Mon-Thu)
51 Roll With It (Mon) Journal of the American Trophy Hunter (Tue) Hunter's Specialties (Wed) Huntin' the World: Southern Style (Thu) Spanish Fly (Fri)
52 The Andy Griffith Show
55 The Golden Girls
58 What Not to Wear
68 M*A*S*H
6:30 6 (4) ABC's World News With Charles Gibson
2 (5) CBS Evening News With Katie Couric
8 (6) 8 (25) 11 (11) 12 (12) NBC Nightly News
7 (22) Family Guy
10 (53) Frasier
22 Becker
23 Less Than Perfect
26 Pardon the Interruption (Mon-Thu) NASCAR Racing (Fri)
28 Savran on SportsBeat
33 Drake & Josh (Mon-Thu) iCarly (Fri)
35 Cash Cab
36 The Suite Life of Zack & Cody (Mon-Thu) Phineas and Ferb (Fri)
38 Friends
39 My Wife and Kids
40 Batman: The Brave and the Bold (Mon) Ed, Edd n Eddy (Tue) Ben 10: Alien Force (Wed) Total Drama Island (Thu) Johnny Test (Fri)
45 Movie (Thu) "You Only Live Twice"
51 Ultimate Off Road Adventure (Mon) The Wild Outdoors (Tue) American Guardian (Wed) Dead Down Wind's American Archer (Thu) Big Water Adventures (Fri)
52 The Andy Griffith Show
55 The Golden Girls
57 RENO 911! (Mon-Wed, Fri) Tosh.0 (Thu)
68 M*A*S*H

Your TV Channel	Sudden Link	Comcast	Somerfield / QCOL, Inc.
2	KDKA Pittsburgh (CBS)	KDKA-2 (CBS)	KDKA Pittsburgh (CBS)
3	WGCT.TV—We're Garrett County Television	(Info)	TNT
4	WTAE Pittsburgh (ABC)	WTAE-4 (ABC)	WTAE Pittsburgh (ABC)
5	WDTV Weston (CBS)	WCWB-22 WB	ESPN
6	C-SPAN2	WJAC-6 (NBC)	WJAC Johnstown (NBC)
7	WPMY-MNT	TV Guide	CNN
8	WHAG Hagerstown (NBC)	WGN	WWCP Johnstown (FOX)
9	Trinity Broadcasting Network	WWCP-8 (FOX)	ABC FAM
10	WPGH Pittsburgh (FOX)	WQPT36 (PBS)	Spike TV
11	WPXI Pittsburgh (NBC)	WPXI-11 (NBC)	WPXI Pittsburgh (NBC)
12	WBOY Clarksburg (NBC)	WNPA-19(UPN)	TBS
13	WQED Pittsburgh (IND)	WQED-13(PBS)	WQED Pittsburgh (PBS)
14	WPCB Greensburg (IND)	OVC	Discovery Channel
15	Home Shopping Network	WPCB-40 (IND)	Disney Channel
16	WGPT Oakland (PBS)	Headline News	Arts & Entertainment
17	WPCW CW	HBO	PAX
18	The Weather Channel	Trinity	USA Network
19	TV Guide Channel	Shop NBC	ESPN2
20	Celebrity Shopping Network	Hallmark	CMT
21			Food Network
22	WGN (Chicago) (IND)		WGPT Oakland (PBS)
23	Lifetime Television	HSN	WPCB (Wall, PA IND)
24	The History Channel	EWTN	Outdoor Channel
25	ESPN Classic	CSPAN	C-SPAN
26	ESPN2	CSPAN	Turner Classic Movies
27	ESPN (All Sports Network)		The Learning Channel
28	Fox Sports Pittsburgh	PIN	Nickelodeon
29	USA	Lifetime	Lifetime Network
30	CNN (Cable News Network)	Arts & Entertainment	CNBC
31	CNN Headline News		Local Information Chan.
32	Great American Country	CNN	OVC Shopping Channel
33	Nickelodeon	Fox News Channel	Trinity Broadcasting
34	American Movie Classics	TBS	VH-1
35	The Discovery Channel	ESPN	Great American Country
36	Disney	ESPN2	Fox Sports Pittsburgh
37	Arts & Entertainment	Fox Sports Pittsburgh	Game Show Network
38	TBS Superstation	TNT	Cartoon Network
39	ABC Family	FX	SciFi
40	Cartoon Network	Animal Planet	The Weather Channel
41	CNBC	Disney	History Channel
42	Fox News Channel	Nickelodeon	TV Land
43	Sci-Fi	History	WNPA (Johnstown UPN)
44	Spike TV	MSNBC	Home Shopping
45	TNT	CNBC	Outdoor Life Channel
46	FX	Country Music TV	Home & Garden
47	National Geographic	Food Network	FX Network
48	MSNBC	VH-1	TV Guide Channel
49	Speed Channel	MTV	Speed Channel
50	Game Show Network	Weather Channel	FOX News Channel
51	The Outdoor Channel	Comedy Central	
52	TV Land	Learning Channel	
53	SoapNet	Discovery Channel	
54	The Golf Channel	Sci-Fi	
55	WE Womens Entertainment	USA	
56	HGTV	E!	
57	Comedy Central	Bravo	
58	The Learning Channel	HGTV	
59		Oxygen	
60		TV Land	
61		Cartoon Network	
62		Travel Channel	
63		AMC	
64		Court TV	
65	MTV	Inspiration	
66	CMT	Family Channel	
67	VH-1	PAXNET	
68	Hallmark Channel	Speed Channel	
69	Animal Planet	Outdoor Channel	
70	Food Network	Spike	Golf (OCOL only)
71	C-SPAN		
98		VH1	WCWB Pittsburgh 22
99		Showtime	

SATURDAY MORNING — JUNE 6, 2009

	6 AM	6:30	7 AM	7:30	8 AM	8:30	9 AM	9:30	10 AM	10:30	11 AM	11:30	12 PM
CBS 2 5	(2)News (N) (5)Wild America "Wild Wings"	(5)Outdoorsman With Buck McNeely	(5)Cake Miracle orders her friends around.	(5)Horseland Selling possessions to buy gifts	(2)The Early Show (N) (5)Dino Squad	(5)Sushi Pack Everyone contributes	(5)The Early Show (N) (In Stereo)		(2)Dino Squad Ms. Moynihan is captured.	(2)Sushi Pack Everyone contributes	(2)Hometown High Q (5)Strawberry Shortcake	(2)Hometown (5)Care Bears: Adventures	(2)Paid Program (5)Apex
WTAE 4	News (N)		Good Morning America (N)		News (N)				That's So Raven (EI)	That's So Raven (EI)	Hannah Montana (In Stereo) (EI)	The Suite Life of Zack & Cody (EI)	News (N)
NBC 6 25 8 12	(6)Bugs Be Gone (8)Garden Travels (11)News (12)House Smarts	(6)(12)Paid Program (8)P. Allen Smith Gardens (EI)	(8)(6)(12)Today (N) (In Stereo) (11)News (N)	(11)3-2-1 Penguins "Kennel Club Blues" Missing pet. (In Stereo) (EI)	(11)Turbo Dogs "What a Lulu!; Can't Do It All" (In Stereo) (EI)	(11)Babar "Radio Riot" Zephir gets a radio show. (EI)	Tennis: French Open – Women's Final. Paris. (In Stereo Live)						(6)(11)(12)Zula Patrol (In Stereo) (EI) (8)VeggieTales (EI)
MNT 7 22	Paid Program	Paid Program	Madeline	Animal Exploration	Paid Program	Paid Program	Paid Program	Paid Program	Paid Program	Paid Program	Paid Program	Against the Grain	George Lopez
FOX 10 53	Paid Program	Paid Program	Trollz	Wild America	Paid Program	Paid Program	Paid Program	Paid Program	Weekend	Weekend	Weekend	Weekend	This Week in Baseball
PBS 11 13	Qi Gong for Beginners (In Stereo)		Qi Gong for Weight Loss (In Stereo)		Suze Orman: Women & Money Information about financial matters. (In Stereo)				Church Lady Cooking II Recipes				
PBS 16 36	Love of Quilting	Dr. Wayne Dyer: Excuses Begone! Habits that keep a person from maximizing his or her potential. (In Stereo)						Take Charge of Your Money Now! Strategies for market trading success.			Play Piano in a Flash Easy way to learn how to play the piano. (In Stereo)		
WGN 27	Paid Program	Paid Program	Paid Program	People to People	Paid Program	Paid Program	Paid Program	Paid Program	Paid Program	Paid Program	Paid Program	Paid Program	Hollywood & Dine
LIFE 23	Paid Program	Paid Program	Paid Program	Paid Program	Paid Program	Paid Program	Paid Program	Paid Program	Paid Program	Paid Program	"Hush Little Baby" (2007) A woman suspects that her new daughter is evil.		
HIST 24	History IQ	Vietnam: The War	Heavy Metal Warship HMS Victory.		**** "M*A*S*H" (1970, Comedy) Donald Sutherland, Elliott Gould, Sally Kellerman. Two unorthodox Army doctors declare war on bureaucracy.						Wake Island: The Alamo of the Pacific		
ESPN2 26	Spanish Fly	Fishing	Fishing Adventurer	Beat C. Moore	A Day on the Lake	Fishing Show	Bassmasters (N)		Going Coastal	Beat C. Moore	Timbersport Series	Baseball Tonight	College Baseball
ESPN 27	SportsCenter		SportsCenter		SportsCenter		SportsCenter		SportsCenter (Live)				Belmont Stakes
FSP 28	World Poker Tour: Season 7 Los Angeles		Sport Science		Best Damn 50	Paid Program	Paid Program	Paid Program	Paid Program	SportsBeat Rewind	Inside GOLF	Endless Golf (N)	The Weekly Update
USA 29	Law & Order: Special Victims Unit "Signature"		Paid Program	Paid Program	Paid Program	Paid Program	Burn Notice "Friends and Family"		Royal Pains When he loses his job, a young doctor moves to the Hamptons.			Royal Pains "Pilot"	
CNN 30	CNN Saturday Morning			House Call	CNN Saturday Morning		Your Bottom Line		Newsroom		Newsroom		Newsroom
NICK 33	All Grown Up	Danny Phantom	Jimmy Neutron	Jimmy Neutron	OddParents	OddParents	SpongeBob	SpongeBob	The Penguins	Back at the Barnyard	The Mighty B!	SpongeBob	SpongeBob
AMC 34	*½ "Gold Raiders" (1951) George O'Brien.		*** "Calamity Jane" (1953, Musical) Doris Day, Howard Keel. A female sharpshooter sets her sights on Wild Bill Hickok.					*** "A Big Hand for the Little Lady" (1966) An ill gambler's wife deals herself into a big poker game.				** "The Last Hard Men" (1976, Western)	
TDC 35	Paid Program	Paid Program	Paid Program	Ten Minute Trainer	Paid Program	Slim in 6	Dirty Jobs San Francisco sewer inspector.		Dirty Jobs "Plumber" Plumbing. (In Stereo)		Out of the Wild: The Alaska Experiment		Man vs. Wild
DISN 36	Little Einsteins	Charlie & Lola	Tigger & Pooh	Little Einsteins	Special Agent Oso	Handy Manny	Mickey Mouse	Mickey Mouse	Imag. Movers	Handy Manny	Phineas and Ferb	Phineas and Ferb	"Jump In!" (2007)
A&E 37	Paid Program	Paid Program	Biography Gene Simmons.		Sell This House!	Sell This House!	Sell This House!	Sell This House!	Sell This House!	Sell This House!	Flip This House Rogue tenant.		Obsessed
TBS 38	Married... With	Married... With	Steve Harvey	Steve Harvey	All New Bloopers 4	**½ "Housesitter" (1992, Comedy) Steve Martin. A screwy waitress forces herself into an architect's life				** "Yours, Mine & Ours" (2005) The marriage of two widowed parents creates one large family.			
FAM 39	Internet Millions	Paid Program	** "Bicentennial Man" (1999, Science Fiction) Robin Williams, Sam Neill, Embeth Davidtz. A robot begins a two-century journey toward humanity.						Grounded for Life	Grounded for Life	That '70s Show	That '70s Show	That '70s Show
TOON 40	The Mr. Men Show	Tom & Jerry		George of the Jungle	Transformers	The Secret Saturdays	Pokemon Galac	Star Wars Clo.	Ben 10: Alien Force	Batman: Brave	Bakugan	League-Evil	Ben 10: Alien Force
FNC 42	The O'Reilly Factor		Fox and Friends Saturday						Bulls and Bears	Cavuto on Business	Forbes on FOX (N)	Cashin' In (N)	America's News HQ
SCIFI 43	Paid Program	Paid Program	Paid Program	Paid Program	Paid Program	Paid Program	** "Ginger Snaps Back: The Beginning" (2004, Horror) Katharine Isabelle, Emily Perkins.				"Ginger Snaps: Unleashed" (2004, Horror) Emily Perkins, Tatiana Maslany.		
SPIKE 44	Paid Program	Paid Program	Paid Program	Ten Minute Trainer	Thin Instantly	Paid Program	TNA Wrestling (In Stereo)				Horsepower TV	MuscleCar (In Stereo)	Trucks! (In Stereo)
TNT 45	Angel "Fearless" (In Stereo)		Angel "Billy" (In Stereo)		Law & Order "Merger" (In Stereo)		Law & Order "Justice" (In Stereo)		Law & Order "Ego" (In Stereo)		** "When a Stranger Calls" (2006, Horror) Camilla Belle. Premiere.		
FX 46	Hip Hop Abs	Paid Program	The Practice "The Means" (In Stereo)		** "Like Mike" (2002) Lil' Bow Wow. Magic sneakers propel an orphan to a slot in the NBA.				**½ "Dr. Dolittle 2" (2001, Comedy) Woodland creatures ask for help in saving their habitat.				** "Daddy Day Care"
NGEO 47	7 Day Cash System	Paid Program	Hair Club	Paid Program	Paid Program	Paid Program	The Real Mary Magdalene		The Missing Years of Jesus		The Hunt for the Lost Ark Ark of the Covenant.		Decoding Scroll
MSNBC 48	Headliners & Legends		MSNBC News Live		MSNBC News Live		MSNBC News Live		MSNBC News Live		MSNBC News Live		Documentary
SPEED 49	Paid Program	Paid Program	Formula One Racing: Turkish Grand Prix Qualifying. Istanbul, Turkey. (Live)			KIT Autobody	Gearz (N)	Hot Rod TV (In Stereo)	NASCAR Racing: Sprint Cup Practice		NASCAR Racing: Sprint Cup – Pocono 500 Final Practice. (Live)		
OUTDR 51	Gold Fever		Strike Zone	Tarpon of Boca	Adventure Guides	Familiar Waters	Trout Unlimited	Big Water Adventures	Fishing	Bill Dance Saltwater	Trevor Gowdy	Spanish Fly	Gold Fever
TVL 52	**½ "Back to School" (1986, Comedy) Campus life is turned upside down by an obnoxious tycoon.				The Cougar		The Brady Bunch	The Brady Bunch	The Brady Bunch	The Brady Bunch	Leave It to Beaver	Leave It to Beaver	Andy Griffith
WE 55	Paid Program	Paid Program	Slim in 6	Slimming Jeans	Thin Instantly	Paid Program	Paid Program	Ten Minute Trainer	Bridezillas "Katrina; Lisa"		Bridezillas Lisa's jaw-dropping antics.		Bridezillas
COM 57	Internet Millions	Paid Program	Daily Show	Daily Show	Daily Show	Daily Show	*½ "Dirty Work" (1998, Comedy) Norm Macdonald. Two losers start up a revenge-for-hire business.				Just Shoot Me	Just Shoot Me	Scrubs (In Stereo)
TLC 58	Paid Program	Paid Program	Designing Spaces	Paid Program	Paid Program	Paid Program	Property Ladder "I Am Woman... Watch Me Flip"		Property Ladder "The Feng Shui Flipper"		Property Ladder (In Stereo)		Home Made
HALL 68	Little House on the Prairie "Country Girls"		Little House on the Prairie		Little House on the Prairie		** "George of the Jungle 2" (2003, Comedy) George duels with a mean lion and his mother-in-law.				*** "Operation Dumbo Drop" (1995, Comedy) Danny Glover, Ray Liotta.		

SATURDAY AFTERNOON — JUNE 6, 2009

	12:30	1 PM	1:30	2 PM	2:30	3 PM	3:30	4 PM	4:30	5 PM	5:30	6 PM	6:30
CBS 2 5	(2)Paid Program (5)Apex	(2)Entertainers (5)Apex	(5)Apex	(2)Paid Program (5)Apex	(2)Paid Program (5)Apex	PGA Tour Golf: Memorial Tournament – Third Round. From Dublin, Ohio. (Live)						(2)News (5)NewsChannel 5 Weekend Edition	CBS Evening News (In Stereo)
WTAE 4	At the Movies (In Stereo)	Paid Program	Paid Program	Paid Program	WNBA Basketball: Detroit Shock at Los Angeles Sparks. From Staples Center in Los Angeles. (Live)					Belmont Stakes Pre-Race (Live)	Horse Racing: Belmont Stakes. From Belmont Park in Elmont, N.Y. (Live)		
NBC 6 25 8 12	(6)(11)(12)My Friend Rabbit (8)3-2-1 Penguins Missing pet.	(8)(11)(12)VeggieTales War breaks out. (EI) (8)Turbo Dogs (In Stereo) (EI)	(6)(12)3-2-1 Penguins (8)Babar (11)Sports Stars of Tomorrow	(6)Paid Program (8)Zula Patrol (11)Cops (12)Turbo Dogs	(6)Detox (8)Friend (11)Paid (12)U. Motors	LPGA Tour Golf: State Farm Classic – Third Round. Springfield, Ill. (In Stereo Live)				World of Adventure Sports (N) (In Stereo)		(8)(11)News (N) (8)(12)News (N)	NBC Nightly News
MNT 7 22	George Lopez	"Nora's Hair Salon" (2004, Comedy) Jenifer Lewis, Tamala Jones. Stylists wield sass and scissors.				"The Foursome" (2006, Comedy) Kevin Dillon. Four reunited college friends have fun on a golf course.				* "Out Cold" (2001, Comedy) Jason London. A snowboarders' haven is turned into a yuppie retreat			
FOX 10 53	Paid Program	Paid Program	Paid Program	Desperate Housewives (In Stereo)		Friends (In Stereo)	Two and a Half Men	MLB Baseball: Regional Coverage – Cleveland at Chicago, Minnesota at Seattle or Philadelphia at Los Angeles Dodgers. (In Stereo Live)					
PBS 13	Church Lady	Church Lady Cooking II Recipes.						Rick Steves' Romantic Europe The most-romantic spots in Spain, France and Czech Republic.				Magic Moments: The Best of 50's Pop	
PBS 16 36	Play Piano in a Flash	UltraMind Solution: Defeat Depression, Overcome Anxiety				Magic Moments: The Best of 50's Pop Recording artists from the 1950s reunite and perform.				MotorWeek (In Stereo)	European Ins.	Yachting (In Stereo)	Broadway Profiles
WGN 27	Cultivating Life	Boston Legal "Chitty Chitty Bang Bang"		**½ "Red Dawn" (1984, Action) Patrick Swayze. High-school guerrillas take on invading Soviet troops.				Legend of the Seeker "Prophecy" (In Stereo)		Legend of the Seeker "Destiny" (In Stereo)		Home Videos	Lead-Off Man
LIFE 23	Movie: Cont'd	** "Haunting Sarah" (2005, Suspense) Kim Raver. A child talks under the influence of her dead cousin.				"Solstice" (2007, Horror) Elisabeth Harnois. A teen believes that her dead twin is trying to contact her.				"Still Small Voices" (2007) Catharine Bell. A 911 operator investigates her visions of a missing girl.			
HIST 24	Wake Island	10 Days to D-Day The efforts of ordinary people affect the invasion.				Patton 360 "Leading the Charge"		Patton 360 "On Hitler's Doorstep"		Einstein The physicist formulates the theory of relativity.			
ESPN2 26	(12:00) College Baseball: NCAA Super Regional – Teams TBA. (Live)					NASCAR Racing: Nationwide Series – Federated Auto Parts 300 Qualifying.			Thrills Spills	LPGA Tour Golf: State Farm Classic – Third Round Springfield, Ill. (Live)			
ESPN 27	(12:00) Today at Belmont Stakes From Elmont, N.Y. (Live)				Belmont Stakes Special Belmont Park. (Live)					College Baseball: NCAA Super Regional – Teams TBA. (Live)			
FSP 28	Softball 360 (N)	MLB Baseball: Pittsburgh Pirates at Houston Astros. Minute Maid Park.				The 1979 Pittsburgh Pirates: A Family Affair				Spotlight	All Time Team	Inside-Pirates	Pirates Pregame
USA 29	Royal Pains	Royal Pains When he loses his job, a young doctor moves to the Hamptons.			*** "Never Say Never Again" (1983, Action) Sean Connery, Barbara Carrera. Premiere. James Bond battles a madman's nuclear blackmail scheme.						*** "The Bourne Identity" (2002, Suspense) Matt Damon.		
CNN 30	(12:00) Newsroom	Your Money		Newsroom		Newsroom		Newsroom		Newsroom		The Situation Room With Wolf Blitzer	
NICK 33	SpongeBob	iCarly (In Stereo)	iCarly (In Stereo)	SpongeBob	The Mighty B!	The Mighty B!	Back at the Barnyard	Back at the Barnyard	Back at the Barnyard	SpongeBob	SpongeBob	SpongeBob	SpongeBob
AMC 34	Movie: ** "The Last Hard Men" (1976) Charlton Heston. Cont'd			*** "Carlito's Way" (1993, Crime Drama) Al Pacino, Sean Penn, Penelope Ann Miller. An ex-con finds it hard to escape his former life of crime.						** "U.S. Marshals" (1998) Tommy Lee Jones. Sam Gerard gets caught up in another fugitive case.			
TDC 35	(12:00) Man vs. Wild	Dirty Jobs "Cave Digger" Mike digs tunnels.		Dirty Jobs Mineral mine; rice plantation. (In Stereo)		Dirty Jobs New York jobs. (In Stereo)		Dirty Jobs Collecting Louisiana alligator eggs.		Dirty Jobs New York tannery. (In Stereo)		Dirty Jobs Mike works with a cave biologist.	
DISN 36	Movie: "Jump In!" (2007, Drama) Cont'd		Zack & Cody	Zack & Cody	Zack & Cody	Suite Life-Deck	Suite Life-Deck	Hannah Montana	Hannah Montana	Zack & Cody	Zack & Cody	Phineas and Ferb	Zack & Cody
A&E 37	(12:00) Obsessed	*** "Kate & Leopold" (2001, Romance-Comedy) Meg Ryan. A time-traveling nobleman finds love in the 21st century.					**½ "Cocktail" (1988) Tom Cruise. An arrogant young bartender uses his charm and good looks.				**½ "Overboard" (1987, Comedy) Goldie Hawn, Kurt Russell.		
TBS 38	**½ "Bridget Jones: The Edge of Reason" (2004), Hugh Grant. Bridget faces threats to her newfound happiness with Mark.					Friends (In Stereo)	Sex and the City	Sex and the City	Everybody-Raymond	Everybody-Raymond	Everybody-Raymond	The King of Queens	The King of Queens
FAM 39	That '70s Show	**½ "The Sandlot" (1993, Comedy-Drama) Tom Guiry, Mike Vitar. The new boy in town falls in with neighborhood ballplayers.					*** "Bridge to Terabithia" (2007) Two youths create an imaginary world filled with magical beings.				**½ "Home Alone 2: Lost in New York" (1992) Macaulay Culkin.		
TOON 40	Ben 10: Alien Force	Ben 10	Ben 10	Ed, Edd n Eddy	Ed, Edd n Eddy	Courage-Dog	Courage-Dog	Misadv. of Flapjack	Misadv. of Flapjack	Chowder	Chowder	League-Evil	League-Evil
FNC 42	(12:00) America's News HQ			Jrnl Edit. Rpt	Fox News Watch	America's News HQ		America's News HQ		Glenn Beck		America's News HQ	
SCIFI 43	Movie: Cont'd	* "Bloodrayne" (2005) Kristanna Loken. A vampire hybrid joins the fight against her undead sire.				"BloodRayne 2: Deliverance" (2007, Horror) Rayne battles vampiric Billy the Kid in the Old West.				** "Painkiller Jane" (2005) A biochemical weapon gives a woman extraordinary powers.			
SPIKE 44	Xtreme 4x4 (In Stereo)	World's Scariest Police Shootouts! (In Stereo)		World's Scariest Police Shootouts! 2 (In Stereo)		Deadliest Warrior "Apache vs. Gladiator"		Deadliest Warrior "Viking vs. Samurai"		Deadliest Warrior "Spartan vs. Ninja"		Deadliest Warrior "Pirate vs. Knight" (In Stereo)	
TNT 45	Movie: Cont'd	*** "Runaway Jury" (2003, Suspense) John Cusack, Gene Hackman. A man tries to manipulate an explosive trial.					** "Enough" (2002, Suspense) Jennifer Lopez, Billy Campbell. A woman takes her daughter and flees her abusive husband.					*** "Catch Me If You Can" (2002)	
FX 46	Movie: ** "Daddy Day Care" (2003, Comedy) Eddie Murphy. Cont'd			** "Little Man" (2006, Comedy) Shawn Wayans. A tiny thief poses as a toddler to retrieve a stolen gem.				** "White Chicks" (2004) Shawn Wayans, Jaime King. Two male FBI agents pose as female socialites				** "Snakes on a Plane" (2006, Horror)	
NGEO 47	Decoding Scroll	Inside Jerusalem's Holiest Sites		Secrets of the Freemasons		Jesus' Tomb		Search for Noah's Ark		Decoding Bible Relics		Devil's Bible	
MSNBC 48	Documentary	MSNBC Documentary		MSNBC Documentary		MSNBC Documentary		MSNBC Documentary		MSNBC Documentary		MSNBC Documentary	
SPEED 49	Trackside At... From Long Pond, Pa.		On the Edge (N)	Rolex Sports Car Series Racing: Six Hours at the Glen – Daytona Prototype & Grand Touring. (Live)				ARCA RE/MAX Series Racing Pocono. From Long Pond, Pa.				Rolex Sports Car Series	
OUTDR 51	(12:00) Gold Fever	Offshore Adventures	Strike Zone	Tarpon of Boca	Bass Edge	Bass Champs	Scouting, Adv.	Trout Unlimited	Fishing	Savage Wild	Keith Warren	Trophy Hunter	Management
TVL 52	Andy Griffith	Gunsmoke "Gentry's Law"		Gunsmoke "Lukie"		Bonanza "Gallagher's Sons"		Bonanza "The Decision"		Bonanza "The Good Samaritan"		The Cosby Show	The Cosby Show
WE 55	(12:00) Bridezillas	Bridezillas "Dawn & Monica"		Bridezillas "Brandi & Dawn"		Bridezillas "Brandi & Kristen"		Bridezillas "Kristen & Tanesha"		Bridezillas "Tanesha & Megan"		Bridezillas "Celinda & Megan"	
COM 57	Scrubs "My Cabbage"	Scrubs (In Stereo)	Scrubs (In Stereo)	Tosh.0	**½ "Meatballs" (1979, Comedy) Bill Murray, Kate Lynch. A camp counselor leads misfits in pranks.				**½ "Beverly Hills Cop II" (1987) Eddie Murphy. A Detroit cop tangles with a vicious gang in California				"Blue Collar"
TLC 58	Home Made	What Not to Wear "Laurie T." (In Stereo)		What Not to Wear "Chelsea" (In Stereo)		Say Yes to the Dress	Say Yes to the Dress	Solved "Burden of Proof" (In Stereo)		Solved "The Watch Man" (In Stereo)		Serial ... "Green River Killer" (In Stereo)	
HALL 68	Movie: Cont'd	"Bridal Fever" (2008, Romance) Andrea Roth. Three women desperately search for Mr. Right.				"Wedding Daze" (2004, Comedy) John Larroquette. Parents prepare for their three daughters' nuptials.				"For the Love of Grace" (2008) Mark Consuelos. An act of heroism changes the lives of two strangers.			

SATURDAY EVENING — JUNE 6, 2009

	7 PM	7:30	8 PM	8:30	9 PM	9:30	10 PM	10:30	11 PM	11:30	12 AM	12:30	1 AM
CBS 2 5	(2)News (5)Entertainment Tonight	(2)The Insider (N) (In Stereo)	Cold Case "Glory Days" The 1973 death of a football player may be linked to a steroid cover-up. (In Stereo)		Harper's Island "Gurgle" (N) (In Stereo)		48 Hours Mystery (In Stereo)		(2)News (5)NewsChannel 5 Weekend Edition	(2)CSI: NY "Buzzkill" (5)The Insider (N)	(5)Boston Legal "Stick It" (In Stereo)	(2)CSI: Miami "MIA/NYC - NonStop" (In Stereo)	(5)Law & Order: Special Victims Unit
WTAE 4	News	Inside Edition Weekend	Wipeout (In Stereo)		Here Come the Newlyweds "The Butt Grab" (In Stereo)		Pushing Daisies "Water & Power" (N) (In Stereo)		Ch. 4 Action News at 11	Monk "Mr. Monk and the Billionaire Mugger"		Access Hollywood (N)	
NBC 6 25 8 12	(6)Around the House Showcase (8)Wheel of Fortune (11)(12)Jeopardy!	(6)Judge J. (8)Fifth Qtr (11)Judge J. (12)Wheel-Fortune	NHL Hockey: Stanley Cup Final Game 5 – Pittsburgh Penguins at Detroit Red Wings. If necessary. From Joe Louis Arena. (In Stereo Live)						(6)(11)News (N) (8)(12)News (N)	Saturday Night Live Bradley Cooper; TV on the Radio. (In Stereo)			(6)Star Trek (In Stereo) (8)(12)Poker After Dark (11)Cops (In Stereo)
MNT 8 22	Family Guy (In Stereo)	Family Guy (In Stereo)	**½ "Prelude to a Kiss" (1992) A stranger's kiss has deep repercussions for two newlyweds.				That '70s Show	That '70s Show	Paid Program	Paid Program	RightSide With	One on One "Pilot"	My Wife and Kids
FOX 10 53	Friends (In Stereo)	Seinfeld "The Stall"	Cops (In Stereo) (PA)	Cops (In Stereo) (PA)	America's Most Wanted: America Fights Back		Channel 11 News	Paid Program	MADtv Talk show host Jerry Springer. (In Stereo)		Talkshow With Spike	Paid Program	Sex and the City
PBS 13	(6:00) Magic Moments: The Best of 50's Pop		Rock, Rhythm and Doo Wop Frankie Valli hosts performances by Little Richard, Jay & the Americans, and others. (In Stereo)					Josh Groban, An Evening in New York City			Members' Favorite		
PBS 16 36	Broadway Profiles: The Women of Broadway		Viewer Favorites				Fillmore: The Last Days (In Stereo)			Animusic (In Stereo)	Viewer Favorites		
WGN 22	MLB Baseball: Chicago Cubs at Cincinnati Reds. Great American Ball Park. (In Stereo Live)						WGN News at Nine (N) (In Stereo)		Scrubs (In Stereo)	Scrubs	Bullwinkle	**** "The Cider House Rules" (1999, Drama)	
LIFE 23	"The Secret" (2007, Suspense) David Duchovny. A woman's spirit possesses her 16-year-old daughter.				*½ "The Messengers" (2007) A sinister darkness descends on a rundown farm and its new tenants.				*½ "The Messengers" (2007) A sinister darkness descends on a rundown farm and its new tenants.				Frasier (In Stereo)
HIST 24	Ancient Discoveries Chinese technology.		D-Day: The Lost Evidence Pilots create an unprecedented record.				Tora, Tora, Tora: The Real Story of Pearl Harbor The Japanese attack on Pearl Harbor in 1941.				D-Day: The Lost Evidence Pilots create an unprecedented record.		
ESPN2 26	NASCAR Countdown	NASCAR Racing: Nationwide Series – Federated Auto Parts 300. Lebanon, Tenn. (Live)						NHRA Drag Racing: United Association Route 66 Nationals – Qualifying. Joliet, Ill.				Thrills Spills	Thrills Spills
ESPN 27	College Baseball: NCAA Super Regional		Soccer: 2010 World Cup Qualifier – United States vs. Honduras. Chicago. (Live)					SportsCenter (Live)			Baseball Tonight (Live)		SportsCenter
FSP 28	MLB Baseball: Pittsburgh Pirates at Houston Astros. Minute Maid Park. (Live)						Pirates Postgame	The Final Score (Live)	MLB Baseball: Pittsburgh Pirates at Houston Astros. Minute Maid Park.				The Final Score (Live)
USA 29	Movie: "The Bourne Identity" (2002) Cont'd		*** "Casino Royale" (2006, Action) Daniel Craig, Eva Green, Mads Mikkelsen. James Bond plays poker with a man who finances terrorists.						Law & Order: Criminal Intent "Astoria Helen"		Law & Order: Special Victims Unit "Trials"		Law & Order: SVU
CNN 30	Newsroom		Campbell Brown: No Bias, No Bull		Larry King Live		Newsroom		Newsroom		Larry King Live		Newsroom
NICK 33	iCarly (In Stereo)	iCarly (In Stereo)	iCarly (In Stereo)	True Jackson	iCarly (In Stereo)	iCarly (In Stereo)	George Lopez	George Lopez	Home Improve.	Home Improve.	The Nanny (In Stereo)	The Nanny (In Stereo)	Family Matters
AMC 34	Movie: ** "U.S. Marshals" (1998) Cont'd		*** "True Lies" (1994, Action) Arnold Schwarzenegger, Jamie Lee Curtis, Tom Arnold. A man lives the double life of a spy and a family man.						*** "Clear and Present Danger" (1994, Suspense) Harrison Ford, Willem Dafoe. CIA chief combats Colombian drug cartels.				
TDC 35	Dirty Jobs "Buoy Cleaner" (In Stereo)		Dirty Jobs "Bridge Painter" (In Stereo)		Dirty Jobs Handmade bricks; cranberry farming.		Dirty Jobs Moving a giant cactus; maggot farm.		Dirty Jobs "Bridge Painter" (In Stereo)		Dirty Jobs Handmade bricks; cranberry farming.		Dirty Jobs (In Stereo)
DISN 35	** "The Cheetah Girls" (2003, Comedy-Drama) Raven. (In Stereo)			"The Cheetah Girls 2" (2006) Raven. A teenage vocal group attends a music festival in Spain.				"The Cheetah Girls: One World" (2008) Adrienne Bailon. (In Stereo)			Phineas and Ferb	Cory in the House	Replacements
A&E 37	Movie: "Overboard" (1987, Comedy) Cont'd		*** "Independence Day" (1996, Science Fiction) Will Smith, Bill Pullman, Jeff Goldblum. Earthlings vs. evil aliens in 15-mile-wide ships.						The Sopranos (In Stereo)		"Independence Day" (1996) Earthlings vs. evil aliens in 15-mile-wide ships.		
TBS 38	**½ "Con Air" (1997, Action) (PA) Nicolas Cage, John Cusack, John Malkovich. Vicious convicts hijack their flight.					* "Gone in Sixty Seconds" (2000) Nicolas Cage. A retired thief must steal 50 cars to save his brother				**½ "The General's Daughter" (1999, Suspense) Army investigators probe an officer's brutal slaying.			
FAM 39	Movie: "Home Alone 2: Lost in N.Y." Cont'd		*** "Finding Nemo" (2003, Comedy) Voices of Albert Brooks. Premiere. Animated. A fish searches for his missing son.				**½ "Home Alone 2: Lost in New York" (1992, Comedy) Kevin ends up in New York when he boards the wrong plane.						Fresh Prince
TOON 40	Total Drama	Total Drama	Total Drama	6TEEN	6TEEN	6TEEN	King of the Hill	King of the Hill	Robot Chicken	Hunger-force	The PJs (In Stereo)	The Boondocks	Bleach
FNC 42	FOX Report		Huckabee Mike Huckabee		Special Programming		Geraldo at Large (In Stereo)		Jrnl Edit. Rpt	Fox News Watch	Geraldo at Large (In Stereo)		The Line-Up
SCIFI 43	"Rise: Blood Hunter" (2007) An undead reporter and a detective join forces against a vampire cult.				* "Ultraviolet" (2006) A superhuman woman protects a boy from those who want to kill him.				** "The Crow: Salvation" (2000) A wrongly executed man returns to avenge his lover's murder.				* "Man-Thing"
SPIKE 44	Deadliest Warrior "Yakuza vs. Mafia"		Deadliest Warrior (In Stereo)		Deadliest Warrior "Shaolin Monk vs. Maori"		Deadliest Warrior (In Stereo)		Deadliest Warrior "IRA vs. Taliban" (In Stereo)		** "Jeepers Creepers 2" (2003, Horror) Ray Wise. Premiere. (In Stereo)		
TNT 45	Movie: *** "Catch Me If You Can" (2002 Comedy-Drama) Leonardo DiCaprio. Cont'd				**** "Titanic" (1997, Drama) Leonardo DiCaprio, Kate Winslet, Billy Zane. A woman falls for an artist aboard the ill-fated ship.						** "Enough" (2002) Jennifer Lopez.		
FX 46	Movie: ** "Snakes on a Plane" (2006) Cont'd		**½ "S.W.A.T." (2003, Action) Samuel L. Jackson, Colin Farrell, Michelle Rodriguez. A Los Angeles SWAT team must protect a criminal						The Riches "This Is Your Brain on Drugs"		The Riches		The Riches
NGEO 47	Explorer Three 500-year-old Inca child mummies		Dog Genius Canine Intelligence		Break It Down Scrapping locomotives.		Break It Down "Dam" Dam demolition.		Dog Genius Canine Intelligence.		Break It Down Scrapping locomotives		Break It Down
MSNBC 48	MSNBC Documentary		MSNBC Documentary		MSNBC Documentary		MSNBC Documentary		MSNBC Documentary		MSNBC Documentary		Documentary
SPEED 49	Rolex Sports Car Series Racing: Six Hours at the Glen			Speed Test Ride	AMA Racing: Pro Motocross		AMA Pro Prime Time From Sonoma, Calif. (N)		ARCA RE/MAX Series Racing Pocono. From Long Pond, Pa.				SPEED Test Drive
OUTDR 51	QDMA Quality	Get in the Game	Turkey Call (In Stereo)	The Best of the West	Western Extreme	Ultimate Hunting	Jim Zumbo Outdoors	Outdoor Ch.	Ultimate Outdoors	Wing-shooter	Spirit of the World	Geese Trails	Easton Bow
TVL 52	The Cosby Show	The Cosby Show	Roseanne (In Stereo)	Roseanne (In Stereo)	Roseanne (In Stereo)	Roseanne (In Stereo)	Roseanne "The Test"	Roseanne (In Stereo)	Roseanne (In Stereo)	Roseanne "Hair"	Roseanne "Boo!"	Roseanne (In Stereo)	Roseanne (In Stereo)
WE 55	*** "Dirty Dancing" (1987) Jennifer Grey. A sheltered teen falls for a street-wise dance instructor.				The Locator	The Locator	I Want to Save	I Want to Save	*** "Dirty Dancing" (1987) Jennifer Grey. A sheltered teen falls for a street-wise dance instructor.				I Want to Save
COM 57	Movie: **½ "Blue Collar Comedy Tour Rides Again" (2004, Documentary) Cont'd				*½ "Larry the Cable Guy: Health Inspector" (2006, Comedy) Larry the Cable Guy, Iris Bahr.				** "Beer League" (2006) Artie Lange. Two New Jersey softball teams must win or face expulsion.				Ron White: Behind
TLC 58	Serial ... Charles Whitman's killing spree		48 Hours: Hard Evidence "Citizen Jane"		48 Hours: Hard Evidence "Blood Feud"		48 Hours: Hard Evidence "Witness"		48 Hours: Hard Evidence "Citizen Jane"		48 Hours: Hard Evidence "Blood Feud"		48 Hr-Evidence
HALL 68	"The Nanny Express" (2009) Vanessa Marcil. A nanny tries to heal a widower and his two children.				"Come Dance at My Wedding" (2009) A woman and her father differ on the future of a dance studio.				"For the Love of Grace" (2008) Mark Consuelos. An act of heroism changes the lives of two strangers.				I Love Lucy

SUNDAY MORNING — JUNE 7, 2009

	6 AM	6:30	7 AM	7:30	8 AM	8:30	9 AM	9:30	10 AM	10:30	11 AM	11:30	12 PM
CBS 2 2, 5 5	(2)Paid Program (5)Animal Rescue (In Stereo) (EI)	(2)Hayes-Fressland (5)Critter	(2)Jaks (In Stereo) (EI) (5)Animal Adventures (EI)	(2)Horseland (5)Harvest Time Ministries	(2)Joel Osteen (5)Wings of Faith	(2)Sunday Business Page	CBS News Sunday Morning (N) (In Stereo)			Face the Nation (N) (In Stereo)	(2)Showcase of Homes (5)Apex	(2)Sunday Edition (5)Apex	(2)Paid Program (5)Apex
WTAE 4	(5:30) Ch. 4 Action News (N)		Good Morning America (N)		News (N)				This Week With George Stephanopoulos (N) (In Stereo)		Jennifer	Teen Kids News (In Stereo) (EI)	Emperor New
NBC 6 6, 8 25, 11 8, 12 12	(6)Region's Bus. (8)Feldick (11)Mass (12)Paid Prog.	(6)Gospel Hr. (8)(11)Paid Prog. (12)Chris Matthews Show	(6)Today (8)Paid Prog. (11)News (12)Upper Room Church	(8)Contemporary Retirement (12)Evangelistic Outreach	(8)Today (N) (In Stereo) (12)Decision Makers	(11)Region's Bus. (12)Faith Seeds With Tim	Tennis: French Open -- Men's Final. From Paris. (In Stereo Live)						
MNT 4 22	Paid Program	Paid Program	Paid Program	Paid Program	Paid Program	Paid Program	Paid Program	Paid Program	Paid Program	Paid Program	Paid Program	Relieve Joint Pain	"Road-El Dor"
FOX 10 53	Our World With	Paid Program	Paid Program	Paid Program	Paid Program	Believer's Voice	Life Today	Paid Program	FOX News Sunday With Chris Wallace (In Stereo)		Paid Program	Paid Program	Paid Program
PBS 13 13	Members' Favorite												Members' Favorite
PBS 16 36	Zula Patrol (In Stereo)	Suze Orman: Women & Money Information about financial matters. (In Stereo)				Magnificent Mind at Any Age With Dr. Daniel Amen Natural ways to keep brains healthy.				UltraMind Solution: Defeat Depression, Overcome Anxiety			
WGN 22	Tomorrow's	Feed the Children	Paid Program	Amazing Facts	Key of David	Paid Program	Jimmy Swaggart (In Stereo)		Feed the Children	Paid Program	Home Videos	WWE Superstars Countdown. (In Stereo)	
LIFE 22	Paid Program	Paid Program	Dr. Frederick K. Price		Hour of Power		Paid Program	Health Corner	"Making Mr. Right" (2008) A woman transforms a man into a handsome, mannerly bachelor.				** "Lucky 7" (2003)
HIST 24	History's Lost	History's Lost	Lost Treasures of the Ancient World		Mega Disasters: Mega Freeze		Journey to 10,000 BC Environmental changes put prehistoric humans in a battle for survival.				How the Earth Was Made Geological history.		
ESPN2 26	A Day on the Lake	Fishing Show	Get Schooled	Going Coastal	Wanna Go Fishing?	Saltwater	Fishing	Spanish Fly	NASCAR Now (Live)		NHRA Race Day (N)	Tractor Pullers	Sports-Center
ESPN 27	SportsCenter		SportsCenter		SportsCenter (Live)		Outside the Lines (Live)	Sports Reporters	SportsCenter (Live)				College Baseball
FSP 28	Paid Program	Paid Program	Paid Program	Paid Program	Paid Program	Paid Program	Joe's Wildside	All Outdoors	Fisherman's	Big Gm Fishing	Bidding Wars (N)	Inside Drag Racing (N)	In Fisherman
USA 29	Law & Order: Special Victims Unit (In Stereo)		Joseph Prince	Changing Your World	Ed Young Television	Joel Osteen	Law & Order: Criminal Intent "Astoria Helen"		In Plain Sight "One Night Stan"		*** "Dr. No" (1962, Action) Sean Connery, Ursula Andress. Premiere.		
CNN 30	Newsroom			House Call	Newsroom		State of the Union With John King		John King: Reliable Sources		State of the Union With John King		State of the Union
NICK 33	All Grown Up	ChalkZone (In Stereo)	Jimmy Neutron	Jimmy Neutron	OddParents	OddParents	SpongeBob	SpongeBob	The Penguins	Back at the Barnyard	The Mighty B!	SpongeBob	SpongeBob
AMC 34	**½ "Midway" (1976, War) Charlton Heston, Henry Fonda, James Coburn. Japanese and American forces battle over a Pacific island.						**½ "Uncommon Valor" (1983, Action) Gene Hackman, Robert Stack. A father goes after his son, who is missing in Vietnam.					**½ "Hamburger Hill" (1987, Anthony Barrile.	
TDC 35	Paid Program	Colon Detox	Paid Program	Paid Program	Slim in 6	Paid Program	Time Warp (In Stereo)	Time Warp (In Stereo)	MythBusters Life raft test. (In Stereo)		Pitchmen Looking for new inventions.		Dirty Jobs (In Stereo)
DISN 36	Little Einsteins	Charlie & Lola	Tigger & Pooh	Little Einsteins	Special Agent Oso	Handy Manny	Mickey Mouse	Mickey Mouse	Imag. Movers	Handy Manny	Phineas and Ferb	Phineas and Ferb	Jonas
A&E 37	Paid Program	Paid Program	Biography "Tina Turner" Tina Turner.		Biography Singer Whitney Houston.		Private Sessions Rascal Flatts.		The Sopranos "Down Neck" (In Stereo)		The Sopranos (In Stereo)		"Overboard"
TBS 38	Movie: *** "Donnie Brasco" (1997) (PA) Al Pacino. A mob lackey unknowingly takes an FBI agent under his wing. Cont'd					**½ "The Recruit" (2003, Suspense) (PA) Al Pacino, Colin Farrell. A CIA rookie must ferret out a mole within the agency.					**½ "The General's Daughter" (1999, Suspense) John Travolta.		
FAM 39	Paid Program	Paid Program	** "Bicentennial Man" (1999, Science Fiction) Robin Williams, Sam Neill, Embeth Davidtz. A robot begins a two-century journey toward humanity.						My Wife and Kids	My Wife and Kids	Grounded for Life	Grounded for Life	Grounded for Life
TOON 40	The Mr. Men Show	Tom & Jerry		Pokemon Galac	League-Evil	George of the Jungle	Movie			Chowder	Misadv. of Flapjack	Total Drama	Cartoons
FNC 42	Jrnl Edit. Rpt	Beltway Boys	FOX and Friends Sunday						America's News HQ	Sunday Housecall	America's News HQ		America's News HQ
SCIFI 43	Paid Program	Paid Program	Paid Program	Paid Program	Paid Program	Paid Program	"Minotaur" (2005, Horror) Tom Hardy. Theseus rallies would-be victims of a monster to fight back.				"Legion of the Dead" (2005, Horror) Courtney Clonch, Claudia Lynx.		
SPIKE 41	Paid Program	Paid Program	Internet Millions	Paid Program	Paid Program	P90X: The Proof	Married... With	Married... With	Married... With	Fast Machines	Horsepower TV	MuscleCar (In Stereo)	Trucks! (In Stereo)
TNT 45	Law & Order "Sanctuary" (In Stereo)		*** "The Hand That Rocks the Cradle" (1992, Suspense) A woman vows to destroy a family she blames for her woes.						*** "Catch Me If You Can" (2002, Comedy-Drama) Leonardo DiCaprio, Tom Hanks. A teenage scam artist poses as a pilot, surgeon and lawyer.				
FX 48	Paid Program	Paid Program	The Practice "Save the Mule" (In Stereo)		Spin City (In Stereo)	*½ "Life or Something Like It" (2002) A shallow newswoman learns she has only a few days to live.				***½ "Shakespeare in Love" (1998) A lovely muse helps break the playwright's writer's block.			
NGEO 47	Paid Program	Paid Program	7 Day Cash System	Paid Program	Paid Program	Paid Program	Dog Whisperer Feral dog refuses to be caught.		Naked Science How hurricanes begin and end.		Egypt Unwrapped		Explorer
MSNBC 46	Headliners & Legends		Hardball Weekend	Your Business	MSNBC News Live		MSNBC News Live		MSNBC News Live		MSNBC News Live		Documentary
SPEED 49	Paid Program	Paid Program	Hot Rod TV (In Stereo)	Gearz	Car Crazy	Truck U (N)	NASCAR Smarts (N)	Performance	NASCAR in a Hurry	NASCAR RaceDay (Live)			
OUTDR 51	Fishing	Strike King Pro	Classic Patterns	Fish TV	Rod and Reel	Bill Dance Saltwater	Trevor Gowdy	Memories in the Field	Easton Bow	American Archer	Hunting With	Hunter's Specialties	Archer's Choice
TVL 52	Star Trek "Miri" (In Stereo)		Gunsmoke "Luke"		Bonanza "The Decision"		Bonanza "The Good Samaritan"		Beverly Hillbillies	Beverly Hillbillies	Beverly Hillbillies	Beverly Hillbillies	Beverly Hillbillies
WE 55	Paid Program	Paid Program	Paid Program	Paid Program	Thin Instantly	Paid Program	Paid Program	Slim in 6	Girlfriends "The It Girl"	Girlfriends (In Stereo)	Girlfriends (In Stereo)	Girlfriends (In Stereo)	Girlfriends (In Stereo)
COM 57	Paid Program	Internet Millions	The Colbert Report	The Colbert Report	The Colbert Report	The Colbert Report	**½ "Beverly Hills Cop II" (1987) Eddie Murphy. A Detroit cop tangles with a vicious gang in California.				Just Shoot Me	Just Shoot Me	Scrubs "My Extra Mile"
TLC 58	Paid Program	Internet Millions	Designing Spaces	Slim in 6	Paid Program	Ten Minute Trainer	Please Buy My House Three families try to sell.		Moving Up "Shipped Out, Spent Up" (In Stereo)		Moving Up (In Stereo)		Moving Up (In Stereo)
HALL 68	World Impact	Spoken Word	Odyssey Network Presents		Little House on the Prairie "Bunny"		Little House on the Prairie		Little House on the Prairie "Fred"		"Back to You and Me" (2005, Drama) Lisa Hartman Black, Dale Midkiff.		

SUNDAY AFTERNOON — JUNE 7, 2009

	12:30	1 PM	1:30	2 PM	2:30	3 PM	3:30	4 PM	4:30	5 PM	5:30	6 PM	6:30
CBS 2 2, 5 5	(2)Paid Program (5)Apex	(2)Paid Program (5)Apex	The PGA TOUR: Playing With a Purpose (N)	PGA Tour Golf Memorial Tournament -- Final Round. From Dublin, Ohio. (Live)								(2)CBS Evening News-Mitchell (5)News	(2)News (5)CBS Evening News-Mitchell
WTAE 4	The Replacements	Underwater Predators		Entertainment Tonight (N) (In Stereo)		To Be Announced		Wipeout (In Stereo)		Auto Racing Traxxas TORC Off-Road Series. From Perris, Calif.		News (N)	Wrld News Sun
NBC 6 8, 8 25, 11 8, 12 12	(9:00) Tennis: French Open -- Men's Final. From Paris. (In Stereo Live)			Track and Field Nike Prefontaine Classic. Eugene, Ore. (In Stereo Live)				LPGA Tour Golf State Farm Classic -- Final Round. Springfield, Ill. (In Stereo Live)				(6)(11)News (N) (8)(12)News (N)	NBC Nightly News
MNT 4 22	Movie: **½ "The Road to El Dorado" (2000, Musical) Cont'd			** "The Shaggy Dog" (2006, Comedy) A top-secret serum turns a workaholic prosecutor into a canine.				*** "Return to Me" (2000) David Duchovny. A man falls in love with the recipient of his wife's heart.				TMZ (N) (In Stereo)	
FOX 10 53	Paid Program	**½ "Undisputed" (2002, Drama) Wesley Snipes. A jailed boxer takes on the prison's best fighter.				Formula One Racing Turkish Grand Prix. Istanbul, Turkey. (In Stereo)				*** "High Fidelity" (2000) John Cusack. A record-store owner recalls past relationships that failed.			
PBS 13 13	(12:00) Members' Favorite												
PBS 16 36	Dr. Wayne Dyer: Excuses Begone! Habits that keep a person from maximizing his or her potential. (In Stereo)						Viewer Favorites				Soulful Symphony		
WGN 22	Lead-Off Man	MLB Baseball Chicago Cubs at Cincinnati Reds. Great American Ball Park. (In Stereo Live)					Tenth Inning	Coach (In Stereo)	Coach (In Stereo)	The Cosby Show	The Cosby Show	ALF (In Stereo)	ALF (In Stereo)
LIFE 22	Movie: ** "Lucky 7" (2003) Kimberly Williams-Paisley, Brad Rowe. Cont'd			** "Elvis and Anabelle" (2007, Drama) The son of a funeral director revives a dead beauty queen.				*** "The Sisterhood of the Traveling Pants" (2005, Comedy-Drama) Amber Tamblyn.				"Saving Sarah Cain" (2007) Lisa Pepper.	
HIST 24	Earth-Made	Clash of the Cavemen Cro-Magnon and Neanderthal men clash during the Ice Age.				Prehistoric Monsters Revealed Bringing bizarre extinct creatures back to life.				The Link The mystery of the missing link.			
ESPN2 26	Baseball Tonight	LPGA Tour Golf: State Farm Classic -- Final Round. Springfield, Ill. (Live)				NHRA Drag Racing: Sportsman Series.		NHRA Drag Racing: United Association Route 66 Nationals -- Final Eliminations. Joliet, Ill.					
ESPN 27	(12:00) College Baseball NCAA Super Regional -- Teams TBA. (Live)					College Baseball NCAA Super Regional -- Teams TBA. (Live)						SportsCenter (Live)	
FSP 28	Spotlight Paul Waner.	Inside-Pirates	Pirates Pregame	MLB Baseball: Pittsburgh Pirates at Houston Astros. Minute Maid Park. (Live)						Pirates Postgame	Golden Age	Sport Science (N)	
USA 29	Movie: *** "Dr. No" (1962, Action) Cont'd		*** "The Bourne Identity" (2002, Suspense) Matt Damon. An amnesiac agent is marked for death after a botched hit.					** "2 Fast 2 Furious" (2003, Action) Two friends and a U.S. customs agent try to nail a criminal.				*** "Casino Royale" (2006) Daniel Craig.	
CNN 30	State of the Union	Fareed Zakaria GPS		Newsroom		Your Money		Newsroom		Fareed Zakaria GPS		Newsroom	
NICK 33	SpongeBob	SpongeBob	SpongeBob	Back at the Barnyard	Back at the Barnyard	Zoey 101 (In Stereo)		iCarly (In Stereo)	iCarly (In Stereo)	iCarly (In Stereo)	iCarly (In Stereo)	Drake & Josh	Drake & Josh
AMC 34	Movie: **½ "Hamburger Hill" (1987, War) Anthony Barrile. Cont'd			*** "Clear and Present Danger" (1994, Suspense) Harrison Ford, Willem Dafoe, Anne Archer. CIA chief combats Columbian drug cartels.						*** "True Lies" (1994) Arnold Schwarzenegger. A man lives the double life of a spy and a family man.			
TDC 35	(12:00) Dirty Jobs	Out of the Wild: The Alaska Experiment		Out of the Wild: The Alaska Experiment		Out of the Wild: The Alaska Experiment		Out of the Wild: The Alaska Experiment		Out of the Wild: The Alaska Experiment		Yellowstone: Battle For Life	
DISN 36	Jonas	Jonas	Jonas	Sonny With A Chance	Sonny With A Chance	Sonny With A Chance	Sonny With A Chance	Sonny With A Chance	Sonny With A Chance	Sonny With A Chance	Sonny With A Chance	Sonny With A Chance	Sonny With A Chance
A&E 37	Movie: **½ "Overboard" (1987) An amnesiac millionairess is duped by a cunning carpenter. Cont'd				Obsessed A single mom with OCD; a germaphobe.		Gene Simmons	Gene Simmons	Gene Simmons	Gene Simmons	Gene Simmons	Bounty Hunter	Bounty Hunter
TBS 38	Movie: "The General's Daughter" (1999) Cont'd	MLB Baseball: Texas Rangers at Boston Red Sox. Fenway Park. (Live)							Everybody-Raymond	Everybody-Raymond	*½ "Gone in Sixty Seconds" (2000, Action) (PA) Nicolas Cage.		
FAM 39	*** "Bridge to Terabithia" (2007) Two youths create an imaginary world filled with magical beings.				**½ "The Sandlot" (1993, Comedy-Drama) Tom Guiry, Mike Vitar. The new boy in town falls in with neighborhood ballplayers.					**½ "Jumanji" (1995) Robin Williams. A sinister board game puts its players in mortal jeopardy.			
TOON 40	(12:00) Cartoons			Cartoons				Cartoons				Cartoons	
FNC 42	(12:00) America's News HQ			Special Programming		Special Programming		America's News HQ				FOX News Sunday With Chris Wallace (In Stereo)	
SCIFI 43	Movie: Cont'd	** "Tale of the Mummy" (1998) An archaeologist's granddaughter unleashes an ancient curse.				"Sands of Oblivion" (2007) Dan Castellaneta. The spirit of an avenging demigod emerges from its tomb.				"The Bone Eater" (2007, Science Fiction) A creature of American Indian folklore embarks on a rampage.			
SPIKE 41	Xtreme 4x4 (In Stereo)	Jesse James Is a Dead Man "Nitro Bike"		UFC Unleashed Antonio Nogueira vs. Tim Sylvia.		UFC Unleashed Tito Ortiz; Forrest Griffin.		UFC Unleashed (In Stereo)		UFC Unleashed (In Stereo)		UFC Unleashed Antonio Nogueira vs. Tim Sylvia.	
TNT 45	NASCAR on TNT Live! (Live)		Countdown to Green	NASCAR Racing: Sprint Cup -- Pocono 500. From Long Pond, Pa. (Live)									"Wedding Date"
FX 48	Movie: Cont'd	** "Charlie's Angels: Full Throttle" (2003, Action) Private detectives try to retrieve cryptic information.				** "Snakes on a Plane" (2006, Horror) An FBI agent contends with a swarm of deadly serpents.				**½ "S.W.A.T." (2003, Action) Samuel L. Jackson. A Los Angeles SWAT team must protect a criminal.			
NGEO 47	(12:00) Explorer	Five Years on Mars: The Rovers		Journey to the Edge of the Universe A tour of the cosmos.				Bikers and Mobsters Montreal underworld.		Miami Drug Cartel		Locked Up Abroad "Cuba"	
MSNBC 46	Documentary	MSNBC Documentary		MSNBC Documentary		MSNBC Documentary		MSNBC Documentary		Meet the Press		MSNBC Documentary	
SPEED 49	Wrecked	World Series of Off-Road Racing		World Series of Off-Road Racing		AMA Racing: Pro Motocross		AMA Racing: Pro Motocross		SPEED Test Drive	GP2 Championship Series Racing: Turkey. Istanbul, Turkey.		
OUTDR 51	Outdoor America	The Next Generation	Buckmaster	Whitetail Freaks	Northwest Hunter	Outdoor Ch.	Western Extreme	Higher Ground	Savage Wild	Guide-Outdoors	Tracks-Africa	Adventures Abroad	Expedition Safari
TVL 52	Beverly Hillbillies	Gunsmoke "Snow Train" (Part 1 of 2)		Gunsmoke "Snow Train" (Part 2 of 2)		Bonanza "Elegy for a Hangman"		Bonanza "The Last Haircut"		Bonanza "Mane, My Love"		Andy Griffith	Andy Griffith
WE 55	Girlfriends (In Stereo)	Bridezillas "Jennifer & Vanessa"		Bridezillas "Vanessa & Dona"		Bridezillas Dona's beach wedding is rained out.		Bridezillas "Shanteca & Amanda"		Bridezillas "Amanda & DeShawn"		Bridezillas "DeShawn & Can"	
COM 57	Scrubs "My Bright Idea"	Scrubs (In Stereo)	Scrubs "My New Suit"	**½ "Blue Collar Comedy Tour Rides Again" (2004) Comics Bill Engvall, Jeff Foxworthy and others perform.				** "Trading Places" (1983, Comedy) Dan Aykroyd. Two men's lives are altered by a bet made between tycoons.					
TLC 58	(12:00) Moving Up	Untold Stories of the E.R. "Director Down"		Untold Stories of the E.R. "Deadly Diagnosis"		Untold Stories of the E.R. Skier hits tree.		Untold Stories of the E.R. "Family Tragedy"		Untold Stories of the E.R. "Hooked Alive"		Untold Stories of the E.R. "Under Siege"	
HALL 68	Movie: Cont'd	*½ "Family Plan" (2005) A businesswoman hires an actor to pose as her husband.				"Audrey's Rain" (2003) Jean Smart. A former flame gives a woman a second chance at happiness.				"Daniel's Daughter" (2008, Drama) A woman returns home to bury the father who abandoned her.			

SUNDAY EVENING — JUNE 7, 2009

	7 PM	7:30	8 PM	8:30	9 PM	9:30	10 PM	10:30	11 PM	11:30	12 AM	12:30	1 AM
CBS 2 2, 5 5	60 Minutes (In Stereo)		The 63rd Annual Tony Awards Honoring excellence on Broadway. (In Stereo Live)						(2)News (5)NewsChannel 5 Weekend Edition	(2)Sunday Sports Showdown (5)At the Movies	(2)Insider (5)Housewives	(2)Extra (N) (In Stereo)	(5)Lost "One of Them" (In Stereo)
WTAE 4	Jimmy Kimmel Live (N)	NBA Countdown	NBA Basketball Finals Game 2 -- Teams TBA (In Stereo Live)						Ch. 4 Action News at 11	Ch. 4 Sports	Boston Legal "Chitty Chitty Bang Bang" (In Stereo)		Inside Edition Weekend
NBC 6 6, 8 25, 11 8, 12 12	Dateline NBC (In Stereo)				** "10.5: Apocalypse" (2006, Suspense) (Part 1 of 2) Kim Delaney, Beau Bridges, David Cubitt. A scientist assesses the threat of seismic activity. (In Stereo)				(8)(11)(12)News (N) (8)News (N)	(6)Cops (8)Outdoorsman-Buck McNeely (11)Law & Order: SVU (12)CSI: NY	(6)Cops High-speed chase with a naked man. (8)Whacked Out Sports	(6)Monk (8)Paid Program (11)Cops (12)Inside Edition Weekend	(8)Paid Program (11)Lost "One of Them" (12)Dateline NBC
MNT 4 22	PMZ Special	Scrubs "My Sex Buddy"	Desperate Housewives "Secrets & Lies"		Judge Joe Brown	Judge Joe Brown	Fresh Prince	Home Videos	Paid Program	Half & Half (In Stereo)	Half & Half	House of Payne	House of Payne
FOX 10 53	King of the Hill	American Dad	The Simpsons	King of the Hill	Family Guy "420"	American Dad	Channel 11 News on FOX 53 at 10 (N)		Seinfeld (In Stereo)	Van Impe Pres	Two and a Half Men	Paid Program	Paid Program
PBS 13 13	Members' Favorite										Members' Favorite		
PBS 16 36	Soulful Symphony	Freedom Songs: The Music of the Civil Rights Movement (In Stereo)		Viewer Favorites					Viewer Favorites				
WGN 22	WKRP in Cincinnati	WKRP in Cincinnati	Newhart	Newhart	Newhart Part 1 of 2)	Newhart (Part 2 of 2)	WGN News at Nine	Instant Replay	Bewitched	Bewitched	I Dream of Jeannie	I Dream of Jeannie	Honeymooners
LIFE 22	Movie: "Saving Sarah Cain" (2007) Cont'd		*½ "Because I Said So" (2007) A meddlesome woman tries to find the perfect man for her daughter.				Army Wives "Best Laid Plans" (Season Premiere)		Grey's Anatomy "Sympathy for the Devil"		Army Wives "Best Laid Plans"		Frasier "Bla-Z-Boy"
HIST 24	Expedition Africa		Ice Road Truckers "Deadliest Ice Road"		Ice Road Truckers "Rookie Run" (N)		Expedition Africa (N)		Expedition Africa		Ice Road Truckers "Deadliest Ice Road"		Ice Road Truckers
ESPN2 26	College Baseball NCAA Super Regional -- Teams TBA (Live)						College Baseball NCAA Super Regional -- Teams TBA. (Live)						NBA Fastbreak
ESPN 27	Baseball Tonight (Live)		MLB Baseball Philadelphia Phillies at Los Angeles Dodgers. Dodger Stadium. (Live)						SportsCenter (Live)			SportsCenter	
FSP 28	World Poker Tour: Season 7 San Jose, Calif.		Golden Age	Elite XC: Champions	Sport Science		SportsBeat Rewind	The Final Score (Live)	World Poker Tour: Season 7 San Jose, Calif.		Sport Science (N)		The Final Score (Live)
USA 29	Movie: "Casino Royale" (2006) James Bond plays poker with a man who finances terrorists. Cont'd				Law & Order: Criminal Intent "Folie a Deux"		In Plain Sight "Duplicate Bridge" (N)		Burn Notice "Friends and Family"		Law & Order: Criminal Intent "Folie a Deux"		In Plain Sight
CNN 30	Newsroom		State of the Union With John King		Larry King Live		Newsroom		Newsroom		Larry King Live		Newsroom
NICK 33	iCarly (In Stereo)	True Jackson	H2O (In Stereo)	Zoey 101 (In Stereo)	News Special	Home Improve.	George Lopez	George Lopez	The Nanny (In Stereo)	The Nanny (In Stereo)	Family Matters	Family Matters	Home Improve.
AMC 34	Movie: *** "True Lies" (1994, Action) Cont'd		***½ "Three Kings" (1999, War) George Clooney. Premiere. Four American soldiers go off in search of Gulf War gold.					*** "Die Hard 2" (1990, Action) Bruce Willis, Bonnie Bedelia, William Atherton. Police hero spots military terrorists at D.C. airport.					"Three Kings"
TDC 35	(6:00) Yellowstone: Battle For Life		The Sun New technologies. (In Stereo)		Inside Planet Earth Earth's core. (N) (In Stereo)				The Sun New technologies.		Inside Planet Earth Earth's core.		
DISN 36	Sonny With A Chance	Hannah Montana	Sonny With A Chance	Jonas (N)	** "Confessions of a Teenage Drama Queen" (2004) Lindsay Lohan.			Phineas and Ferb	Wizards-Place	Hannah Montana	Zack & Cody	Cory in the House	Replacements
A&E 37	Bounty Hunter	Bounty Hunter	Bounty Hunter	Bounty Hunter	Gene Simmons Family Jewels (N)		Gene Simmons Family Jewels Mexico trip		Gene Simmons Family Jewels		Bounty Hunter	Bounty Hunter	Gene Simmons
TBS 38	Movie: "Gone in Sixty Seconds" (2000) Cont'd		*** "The Rock" (1996, Action) (PA) Sean Connery, Nicolas Cage. Alcatraz Island terrorists threaten to gas San Francisco.					*** "The Rock" (1996, Action) (PA) Sean Connery, Nicolas Cage. Alcatraz Island terrorists threaten to gas San Francisco.					"Donnie Brasco"
FAM 39	Movie: Cont'd	*** "Finding Nemo" (2003, Comedy) Voices of Albert Brooks, Ellen DeGeneres. Animated. A fish searches for his missing son.					*** "Willy Wonka and the Chocolate Factory" (1971, Fantasy) Gene Wilder, Jack Albertson.				Joel Osteen	Feed the Children	Zola Levitt Presents
TOON 40	Movie				Star Wars Clo.	Ben 10	King of the Hill	Family Guy (In Stereo)	Family Guy (In Stereo)	Robot Chicken	Hunger-force	Metalocalypse	Look Around
FNC 42	FOX Report		Huckabee Mike Huckabee.		Special Programming		Geraldo at Large (In Stereo)		Huckabee Mike Huckabee		Red Eye		Geraldo at Large
SCIFI 43	"The Curse of King Tut's Tomb" (2006, Adventure) Casper Van Dien, Jonathan Hyde, Leonor Varela. An archaeologist searches for an emerald tablet.								"The Fallen Ones" (2005, Horror) Casper Van Dien. An archaeologist finds the remains of a giant warrior.				Twilight Zone
SPIKE 41	1,000 Ways to Die	1,000 Ways to Die	1,000 Ways to Die	1,000 Ways to Die	1,000 Ways to Die	1,000 Ways to Die	Jesse James Is a Dead Man (N) (In Stereo)		Jesse James Is a Dead Man (In Stereo)		1,000 Ways to Die	1,000 Ways to Die	MANswers (In Stereo)
TNT 45	Movie: "The Wedding Date" (2005) Cont'd		**** "Titanic" (1997, Drama) Leonardo DiCaprio, Kate Winslet, Billy Zane. A woman falls for an artist aboard the ill-fated ship.								The Closer "Four to Eight"		The Closer "Manhunt"
FX 48	Movie: **½ "S.W.A.T." (2003, Action) Cont'd		** "Mr. & Mrs. Smith" (2005, Action) Brad Pitt, Angelina Jolie, Vince Vaughn. A husband and wife are assassins for rival organizations.						Rescue Me "Thaw"		** "Charlie's Angels: Full Throttle" (2003, Action) Cameron Diaz, Lucy Liu		
NGEO 47	Science of Obesity The morbidly obese		The Girl With Eight Limbs		China's Elephant Man (N)		Taboo "Outsiders"		The Girl With Eight Limbs		China's Elephant Man		Taboo "Outsiders"
MSNBC 46	MSNBC Documentary		MSNBC Documentary		MSNBC Documentary		MSNBC Documentary		MSNBC Documentary		MSNBC Documentary		Documentary
SPEED 49	SPEED Report (N)		NASCAR Victory Lane From Long Pond, Pa. (N)		Wind Tunnel With Dave Despain (Live)		Pinks -- All Out Sonoma, Calif.		Wrecked	Wrecked	Wrecked	Wrecked	SuperCars Exposed
OUTDR 51	Mathews	The Crush	Hunting	Game	Realtree Outdoors	Bone Collector	Beyond the Lodge	Outdoor Adventures	Game Chasers	Huntin', World	Hunting Adventures	Realtree Outdoors	Mathews TV
TVL 52	Andy Griffith	Andy Griffith	Roseanne (In Stereo)	Roseanne (In Stereo)	Roseanne (In Stereo)	Roseanne (In Stereo)	Roseanne (In Stereo)	Roseanne (In Stereo)	Roseanne (In Stereo)	Roseanne (In Stereo)	Roseanne (In Stereo)	Roseanne "Home-Ec"	Roseanne (In Stereo)
WE 55	Bridezillas Rebecca	Can &	Top 10 Bridezillas Moments (N)		Bridezillas "Valerie Nieto" (Season Premiere)		Amazing Wedding Cakes (Season Premiere)		Bridezillas "Valerie Nieto"		Amazing Wedding Cakes		Bridezillas
COM 57	*½ "Larry the Cable Guy: Health Inspector" (2006, Comedy) Larry the Cable Guy, Iris Bahr.				Ron White: Behavioral Problems		Comedy Central Roast "Larry the Cable Guy" Larry the Cable Guy.			Tosh.0	South Park	RENO 911!	Futurama (In Stereo)
TLC 58	The Woman With Giant Legs (In Stereo)		World's Tallest Children (N) (In Stereo)		World's Heaviest Man "World's Heaviest Man"		World's Heaviest Man (In Stereo)		World's Tallest Children (In Stereo)		World's Heaviest Man "World's Heaviest Man"		Heaviest Man
HALL 68	"Back to You and Me" (2005, Drama) A successful doctor returns home after many years away.				"A Kiss at Midnight" (2008, Romance) Faith Ford. A professional matchmaker falls for a widower.				"Audrey's Rain" (2003) Jean Smart. A former flame gives a woman a second chance at happiness.				I Love Lucy

MONDAY EVENING — JUNE 8, 2009

	7 PM	7:30	8 PM	8:30	9 PM	9:30	10 PM	10:30	11 PM	11:30	12 AM	12:30	1 AM
CBS 2 2, 5 5	(2)Evening News (5)Entertain	The Insider (N) (In Stereo)	The Big Bang Theory (In Stereo)	[redacted] Your Mother (In Stereo)	Two and a Half Men Jake disappears with a girl.	Rules of Engagement (In Stereo)	CSI: Miami "Bombshell" Horatio learns that Julia's instability has turned her into a ticking time bomb. (In Stereo)		(2)News (N) (In Stereo) (5)News (N)	Late Show With David Letterman Mos Def. (N) (In Stereo)		The Late Late Show With Craig Ferguson (In Stereo)	
WTAE 4	Inside Edition	Entertainment Tonight	The Bachelorette (N) (In Stereo)				Here Come the Newlyweds "I Know What a Ho Is" (In Stereo)		News (N)	Nightline (N)	Jimmy Kimmel Live (In Stereo)		Oprah Winfrey
NBC 6 6, 8 25, 11 8, 12 12	(6)Entertainment Tonight (8)Wheel of Fortune (11)(12)Jeopardy!	(6)Be a Millionaire (8)Jeopardy (11)(12)Wheel-Fortune	I'm a Celebrity... Get Me Out of Here! (In Stereo Live)		Law & Order: Criminal Intent "Faithfully" A devout celebrity doctor is murdered. (In Stereo)		Dateline NBC (In Stereo)		(6)(11)News (N) (8)(12)News (N)	The Tonight Show With Conan O'Brien David Duchovny; Anna Friel. (N) (In Stereo)		Late Night With Jimmy Fallon (In Stereo)	
MNT 4 22	The Simpsons	Family Guy (In Stereo)	Masters of Illusion (In Stereo)		Magic's Biggest Secrets Finally Revealed		TMZ (N) (In Stereo)	Frasier (In Stereo)	Law & Order: Criminal Intent "The Gift"		Paid Program	Paid Program	The Bernie Mac Show
FOX 10 53	Two and a Half Men	Seinfeld "The Pie"	House "Let Them Eat Cake" (In Stereo) (PA)		Bones "The Con Man in the Meth Lab"		Channel 11 News on FOX 53 at 10 (N)		Seinfeld (In Stereo)	Scrubs (In Stereo)	Scrubs (In Stereo)	Paid Program	Paid Program
PBS 13 13	Business Rpt.	OnO Magazine	Members' Favorite							Charlie Rose (N) (In Stereo)		OnO Magazine	Members' Favorite
PBS 16 36	Business Rpt.	Citizen Schaeffer	Citizen Schaeffer (Joined in Progress) (In Stereo)		Make 'em Laugh: The Funny Business of America (In Stereo)			Viewer Favorites					
WGN 22	America's Funniest Home Videos (In Stereo)		America's Funniest Home Videos (In Stereo)		Around the World for Free (In Stereo)		WGN News at Nine (N) (In Stereo)		Scrubs "My Hero"	Scrubs "My Last Day"	Around the World for Free (In Stereo)		Star Trek Gen.
LIFE 22	How I Met	How I Met	Reba (In Stereo)	Reba (In Stereo)	Army Wives "Best Laid Plans"		Desperate Housewives "Pilot" (In Stereo)		Will & Grace	Will & Grace	Frasier (In Stereo)	Frasier (In Stereo)	Will & Grace
HIST 24	Modern Marvels "Super Hot"		Hillbilly: The Real Story Stories about mythic hillbillies spanning 300 years.				Expedition Africa		Life After People "Bound and Buried"		Hillbilly: The Real Story Stories about mythic hillbillies spanning 300 years.		
ESPN2 26	College Baseball NCAA Super Regional -- Teams TBA. (Live)						Strongest Man	Strongest Man	2008 World's Strongest Man Competition		NASCAR Now		Series of Poker
ESPN 27	MLB Baseball Tampa Bay Rays at New York Yankees. Yankee Stadium. (Live)						Baseball Tonight (Live)		SportsCenter (Live)		Baseball Tonight	NFL Live (N)	SportsCenter
FSP 28	MLB Baseball Pittsburgh Pirates at Atlanta Braves. Turner Field. (Live)						Pirates Postgame	The Final Score (Live)	MLB Baseball Pittsburgh Pirates at Atlanta Braves. Turner Field.				The Final Score (Live)
USA 29	NCIS "Smoked" (In Stereo)		NCIS "Driven" (In Stereo)		WWE Monday Night Raw (In Stereo Live)				Royal Pains When he loses his job, a young doctor moves to the Hamptons.			Law & Order: Criminal Intent "Folie a Deux"	
CNN 30	Lou Dobbs Tonight		Campbell Brown: No Bias, No Bull		Larry King Live (N)		Anderson Cooper 360				Larry King Live		Anderson Cooper 360
NICK 33	iCarly (In Stereo)	iCarly (In Stereo)	SpongeBob	SpongeBob	Home Improve.	Home Improve.	George Lopez	George Lopez	The Nanny (In Stereo)	The Nanny (In Stereo)	Family Matters	Family Matters	George Lopez
AMC 34	Movie: *** "Die Hard 2" (1990, Action) Cont'd		***½ "Dirty Harry" (1971) Harry Callahan uses unorthodox methods to capture a sniper.				*** "Escape From Alcatraz" (1979, Adventure) Clint Eastwood. A convict plots to escape from the notorious island prison.					**½ "Missing in Action" (1984, War)	
TDC 35	MythBusters "Superhero Hour" (In Stereo)		Mega Engineering "Dome Over Houston"		Mega Engineering Bering Strait tunnel.		Mega Engineering Building a city at sea.		Mega Engineering "Dome Over Houston"		Mega Engineering Bering Strait tunnel.		Mega Engineer.
DISN 36	Hannah Montana	Hannah Montana	*** "Homeward Bound: The Incredible Journey" (1993, Adventure)			Wizards-Place	Wizards-Place	Hannah Montana	Zack & Cody	That's So Raven	Life With Derek	Cory in the House	Replacements
A&E 37	CSI: Miami "If Looks Could Kill" (In Stereo)		Intervention "Chris"		Intervention "Sonia & Julia" (N)		Obsessed "Nidia; Rick" (N)		Crime 360 "The Shooting Party"		Intervention "Chris"		Intervention
TBS 38	Seinfeld "The Virgin"	Seinfeld (In Stereo)	Family Guy (In Stereo)	Family Guy (In Stereo)	Family Guy (In Stereo)	Family Guy (In Stereo)	My Name Is Earl "GED"	My Name Is Earl	Bill Engvall	Sex and the City	Sex and the City	*½ "Underclassman" (2005) Nick Cannon.	
FAM 39	That '70s Show	That '70s Show	Greek "Tailgate Expectations" (In Stereo)		"Another Cinderella Story" (2008) A young man falls in love with a pretty dancer at a masked ball.				The 700 Club		Greek "Tailgate Expectations" (In Stereo)		Paid Program
TOON 40	League-Evil	Misadv. of Flapjack	Johnny Test	Johnny Test	6TEEN	6TEEN	King of the Hill	King of the Hill	Family Guy (In Stereo)	Family Guy (In Stereo)	Robot Chicken	Hunger-force	Awesome Show
FNC 42	The FOX Report With Shepard Smith (N)		The O'Reilly Factor (N)		Hannity [illegible]		On the Record With Greta Van Susteren		The O'Reilly Factor		Hannity		On the Record
SCIFI 43	Star Trek: The Next Generation (In Stereo)		Star Trek: The Next Generation "Allegiance"		Star Trek: The Next Generation (In Stereo)		Star Trek: The Next Generation "Tin Man"		Gurren Lagann	Gurren Lagann	Rave Master	Rave Master	Lost "Left Behind"
SPIKE 41	CSI: Crime Scene Investigation (In Stereo)		UFC Unleashed (In Stereo)		UFC Unleashed (In Stereo)		4th and Long "The Red Zone" (N) (In Stereo)		Pros vs. Joes: All Stars (N) (In Stereo)		4th and Long "The Red Zone" (In Stereo)		Pros vs. Joes
TNT 45	The Closer "Fate Line"		The Closer "Double Blind"		The Closer "Product of Discovery" (N)		Raising the Bar "Hair Apparent" (N)		Law & Order "Called Home" (In Stereo)		Raising the Bar "Hair Apparent"		Cold Case "Hubris"
FX 48	Movie: **½ "Mr. & Mrs. Smith" (2005) Cont'd		**½ "XXX" (2002, Action) Vin Diesel, Asia Argento, Marton Csokas. A spy tries to stop an anarchist with weapons.						*½ "Desperate Measures" (1997, Suspense) A San Francisco cop looks to a murderer to save his son.				That '70s Show
NGEO 47	Dog Whisperer Yorkie in attack mode.		Titanic: The Final Secret		Stonehenge Decoded		Secrets of the Druids		Titanic: The Final Secret		Stonehenge Decoded		Secrets of the Druids
MSNBC 46	Hardball		Countdown With Keith Olbermann		The Rachel Maddow Show		Countdown With Keith Olbermann		The Rachel Maddow Show		Hardball		Countdown
SPEED 49	Pimp My Ride	Pass Time	This Week in NASCAR (N)		SuperCars Exposed	SuperCars Exposed	Barrett-Jackson 2009: The Auctions (N)		Car Crazy	Pass Time	This Week in NASCAR		SuperCars Exposed
OUTDR 51	Ride to Adventure	Lucas Oil Unleashed	Lucas Oil Unleashed	Fisher's ATV World	Roll With It	Ultimate Off	Hunting Adventure	Steve Outdoor	Western Extreme	The Best of the West	Roll With It	Fisher's ATV World	Ride to Adventure
TVL 52	Andy Griffith	Andy Griffith	Roseanne (In Stereo)	Roseanne "Bingo"	Roseanne (In Stereo)	Roseanne (In Stereo)	Roseanne (In Stereo)	Roseanne (In Stereo)	Roseanne (In Stereo)	Roseanne (In Stereo)	Roseanne (In Stereo)	Roseanne (In Stereo)	Roseanne (In Stereo)
WE 55	The Golden Girls	The Golden Girls	The Golden Girls	The Golden Girls	The Golden Girls	The Golden Girls	The Golden Girls	The Golden Girls	The Golden Girls	The Golden Girls	The Golden Girls	The Golden Girls	Top Bridezillas
COM 57	Scrubs "My First Kill"	Scrubs "Her Story"	Daily Show	The Colbert Report	Futurama	Futurama	Futurama	Futurama	Daily Show	The Colbert Report	Tosh.0	Demetri Martin	Futurama (In Stereo)
TLC 58	The Little Couple	The Little Couple	Jon & Kate Plus 8	Jon & Kate Plus 8	Jon & Kate Plus 8	Jon & Kate Plus 8	Cake Boss (In Stereo)	Cake Boss (In Stereo)	Jon & Kate Plus 8	Jon & Kate Plus 8	Jon & Kate Plus 8	Jon & Kate Plus 8	Cake Boss (In Stereo)
HALL 68	M*A*S*H	M*A*S*H	The Golden Girls	The Golden Girls	**½ "Ordinary Miracles" (2005, Drama) Jaclyn Smith. A judge accepts custody of a troubled teen.				Murder, She Wrote (In Stereo)		The Golden Girls	The Golden Girls	The Golden Girls

TUESDAY EVENING — JUNE 9, 2009

	7 PM	7:30	8 PM	8:30	9 PM	9:30	10 PM	10:30	11 PM	11:30	12 AM	12:30	1 AM
CBS 2, 5	(2)Evening News (5)Entertain	The Insider (N) (In Stereo)	NCIS "Dagger" A criminal is bent on stealing government secrets. (In Stereo)		The Mentalist "Carnelian Inc" Murders at a financial firm s wilderness retreat. (In Stereo)		48 Hours Mystery (In Stereo)		(2)News (N) (In Stereo) (5)News (N)	Late Show With David Letterman Julia Roberts; Black Eyed Peas. (N) (In Stereo)		The Late Late Show With Craig Ferguson (In Stereo)	
WTAE 4	Inside Edition	Entertainment Tonight	Jimmy Kimmel Live (N)	NBA Countdown	NBA Basketball Finals Game 3 – Teams TBA. (In Stereo Live)					News (N)	Nightline (N)	Jimmy Kimmel Live (N) (In Stereo)	
NBC 6, 25, 8, 12	(6)Entertainment Tonight (8)Wheel of Fortune (11)(12)Jeopardy!	(6)Be a Millionaire (8)Jeopardy (11)(12)Wheel-Fortune	NHL Hockey Stanley Cup Final Game 6 – Detroit Red Wings at Pittsburgh Penguins. If necessary. From the Mellon Arena. (In Stereo Live)						(6)(11)News (N) (8)(12)News (N)	The Tonight Show With Conan O'Brien Bonnie Raitt. (N) (In Stereo)		Late Night With Jimmy Fallon (In Stereo)	
MNT 22	The Simpsons	Family Guy (In Stereo)	Street Patrol	Street Patrol	Jail (In Stereo)	Jail (In Stereo)	TMZ (N) (In Stereo)	Frasier (In Stereo)	Law & Order: Criminal Intent (In Stereo)		Paid Program	Paid Program	The Bernie Mac Show
FOX 10 53	Two and a Half Men	Seinfeld (In Stereo)	House "Lucky Thirteen" Thirteen has a bad date		Mental "Book of Judges" (N) (In Stereo) (PA)		Channel 11 News on FOX 53 at 10 (N)		Seinfeld (In Stereo)	Scrubs "My Philosophy"	Scrubs (In Stereo)	Paid Program	Paid Program
PBS 13	Business Rpt.	OnO Magazine	Members' Favorite							Charlie Rose (N) (In Stereo)		OnQ Magazine	Members' Favorite
PBS 16 36	Business Rpt.	American Soundtrack	American Soundtrack: Doo Wop s Greatest Hits			Freedom Songs: The Music of the Civil Rights Movement (In Stereo)			Viewer Favorites				
WGN	America's Funniest Home Videos (In Stereo)		★★½ "Uncle Buck" (1989, Comedy) John Candy. An easygoing relative takes care of three children.				WGN News at Nine (N) (In Stereo)		Scrubs "My Overkill"	Scrubs "My Nightingale"	The Bob & Tom Show (In Stereo)		Star Trek Gen.
LIFE	Reba (In Stereo)	Reba (In Stereo)	Reba (In Stereo)	Reba (In Stereo)	"Abducted" (2007, Drama) Sarah Wynter. A prison warden's wife learns about her kidnapper's motives.				Will & Grace	Will & Grace	Frasier (In Stereo)	Frasier (In Stereo)	Will & Grace
HIST	Modern Marvels "Carbon"		Seven Signs of the Apocalypse Prophecy of Armageddon.				Life After People "Armed & Defenseless" (N)		Mega Disasters "Comet Catastrophe"		Seven Signs of the Apocalypse Prophecy of Armageddon.		
ESPN2	WNBA Basketball Seattle Storm at Indiana Fever Conseco Fieldhouse. (Live)				Billiards: WPBA Pacific Coast Classic Semifinal.		Billiards WPBA Pacific Coast Classic Semifinal.		Billiards WPBA Pacific Coast Classic Final.		NFL Live (N)	NASCAR Now	NBA Fastbreak
ESPN	(6:00) SportsCenter (Live)			NFL Live (N)	SportsCenter Special (Live)		Baseball Tonight (Live)		SportsCenter (Live)				SportsCenter
FSP	MLB Baseball Pittsburgh Pirates at Atlanta Braves. Turner Field. (Live)						Pirates Postgame	The Final Score (Live)	MLB Baseball Pittsburgh Pirates at Atlanta Braves Turner Field.				The Final Score (Live)
USA	House "Adverse Events" (In Stereo)		House "Distractions" (In Stereo)		House "Que Sera Sera" (In Stereo)		House Dr. House treats a nun. (In Stereo)		Law & Order: Special Victims Unit "Careless"		In Plain Sight "Duplicate Bridge"		Psych
CNN	Lou Dobbs Tonight		Campbell Brown: No Bias, No Bull		Larry King Live (N)		Anderson Cooper 360				Larry King Live		Anderson Cooper 360
NICK	iCarly (In Stereo)	iCarly (In Stereo)	SpongeBob	SpongeBob	Home Improve.	Home Improve.	George Lopez	George Lopez	The Nanny (In Stereo)	The Nanny (In Stereo)	Family Matters	Family Matters	George Lopez
AMC	Movie: "Commando" (1985, Action) Cont'd		★★★ "True Lies" (1994, Action) Arnold Schwarzenegger, Jamie Lee Curtis, Tom Arnold. A man lives the double life of a spy and a family man.						★★½ "Starsky & Hutch" (2004, Comedy) Ben Stiller. Two detectives investigate a cocaine dealer.				★★★ "Stir Crazy"
TDC	Deadliest Catch "Down to the Wire" (In Stereo)		Deadliest Catch "Payback Time"		Deadliest Catch "No Second Chances" (N)		Out of the Wild: The Alaska Experiment (N)		Deadliest Catch "Payback Time"		Deadliest Catch "No Second Chances"		Out of the Wild
DISN	Hannah Montana	Hannah Montana	★★½ "Beethoven's 3rd" (2000, Comedy) Judge Reinhold.			Phineas and Ferb	Wizards-Place	Hannah Montana	Zack & Cody	That's So Raven	Life With Derek	Cory in the House	Replacements
A&E	CSI: Miami "Death Eminent" (In Stereo)		The First 48 "Last Night Out; Death Do Us Part"		The First 48 "Coma; Disappeared"		The First 48 Woman shot in her home.		The First 48		The First 48 "Last Night Out; Death Do Us Part"		The First 48
TBS	Seinfeld (In Stereo)	Seinfeld (In Stereo)	Family Guy (In Stereo)	Family Guy (In Stereo)	Family Guy (In Stereo)	Family Guy (In Stereo)	The Office (In Stereo)	The Office (In Stereo)	Seinfeld "The Movie"	Seinfeld (In Stereo)	Sex and the City	Sex and the City	"Without a Paddle"
FAM	That '70s Show	That '70s Show	America's Funniest Home Videos (In Stereo)		America's Funniest Home Videos (In Stereo)		America's Funniest Home Videos (In Stereo)		The 700 Club		Whose Line?	Whose Line?	Paid Program
TOON	League-Evil	Chowder	Johnny Test	Johnny Test	6TEEN	6TEEN	King of the Hill	King of the Hill	Family Guy (In Stereo)	Family Guy (In Stereo)	Robot Chicken	Hunger-force	Awesome Show
FNC	The FOX Report With Shepard Smith (N)		The O'Reilly Factor (N)		Hannity (N)		On the Record With Greta Van Susteren		The O'Reilly Factor		Hannity		On the Record
SCIFI	Star Trek: Enterprise "The Expanse"		Star Trek: Enterprise "The Xindi" (In Stereo)		Star Trek: Enterprise "Anomaly" (In Stereo)		ECW (Live)		"Bitten" (2007, Horror) Jason Mewes, Erica Cox. A man meets a seductive woman who is a vampire.				Lost "One of Us"
SPIKE	CSI: Crime Scene Investigation (In Stereo)		CSI: Crime Scene Investigation (In Stereo)		UFC Unleashed (In Stereo)		Jesse James Is a Dead Man (In Stereo)		UFC 99 Countdown: Franklin vs. Silva (N)		CSI: Crime Scene Investigation (In Stereo)		CSI: Crime Scn
TNT	Bones "Intern in the Incinerator" (In Stereo)		The Closer "Product of Discovery"		Law & Order "Illegal" (In Stereo)		Law & Order A woman is stoned to death.		Saving Grace		Saving Grace "I Believe in Angels"		Cold Case (In Stereo)
FX	Movie: ★★½ "XXX" (2002) Vin Diesel. Cont'd		★★★ "Rocky Balboa" (2006, Drama) Rocky, now retired, fights the world heavyweight champion.				Rescue Me "Control" (N)		Rescue Me "Control"		That '70s Show	That '70s Show	That '70s Show
NGEO	Dog Whisperer Katrina pets; pit bull.		Secrets of the Star Disc		Egypt Unwrapped (N)		Explorer "Easter Island Underworld" (N)		Secrets of the Star Disc		Egypt Unwrapped		Explorer
MSNBC	Hardball		Countdown With Keith Olbermann		The Rachel Maddow Show		Countdown With Keith Olbermann		The Rachel Maddow Show		Hardball		Countdown
SPEED	Pimp My Ride	Pass Time	Pimp My Ride	Pimp My Ride	Drag Race High	Drag Race High	Super Bikes!	Super Bikes!	Pimp My Ride	Pass Time	Pimp My Ride	Pimp My Ride	Drag Race High
OUTDR	Game Chasers	Spirit of the World	Inside Outdoors	Truth-Hunting	Hunting the Country	Obsession Revealed	Jim Zumbo Outdoors	Expedition Safari	Eastman's Hunting TV	Mossy Oak Classics	Truth-Hunting	Bone Collector	Inside Outdoors
TVL	Andy Griffith	Andy Griffith	Roseanne (In Stereo)	Roseanne	Roseanne	Roseanne (In Stereo)	Roseanne (In Stereo)	Roseanne (In Stereo)	Roseanne "It's a Boy"	Roseanne (In Stereo)	Roseanne (In Stereo)	Roseanne (In Stereo)	Roseanne (In Stereo)
WE	The Golden Girls	The Golden Girls	Women Behind Bars		Women Behind Bars		Women Behind Bars		Women Behind Bars		Women Behind Bars		Behind Bars
COM	Scrubs "My Cake"	Scrubs (In Stereo)	Daily Show	The Colbert Report	South Park	South Park "Canceled"	South Park	South Park	Daily Show	The Colbert Report	South Park	South Park	Futurama (In Stereo)
TLC	Say Yes to the Dress	Cake Boss (In Stereo)	Jon & Kate Plus 8	Jon & Kate Plus 8	18 Kids-Count	18 Kids-Count	The Little Couple	The Little Couple	Jon & Kate Plus 8	Jon & Kate Plus 8	18 Kids-Count	18 Kids-Count	The Little Couple
HALL	M*A*S*H	M*A*S*H	The Golden Girls	The Golden Girls	"Accidental Friendship" (2008, Drama) Chandra Wilson. A police officer befriends a homeless woman.				Murder, She Wrote "Weave a Tangled Web"		The Golden Girls	The Golden Girls	The Golden Girls

WEDNESDAY EVENING — JUNE 10, 2009

	7 PM	7:30	8 PM	8:30	9 PM	9:30	10 PM	10:30	11 PM	11:30	12 AM	12:30	1 AM
CBS 2, 5	(2)Evening News (5)Entertain	The Insider (N) (In Stereo)	The New Adventures of Old Christine (In Stereo)	Gary Unmarried First expenences.	Criminal Minds "Normal" A serial killer who shoots luxury car owners. (In Stereo)		CSI: NY "Enough" Mac must make good on a promise he made to a reluctant witness. (In Stereo)		(2)News (N) (In Stereo) (5)News (N)	Late Show With David Letterman Sonic Youth. (N) (In Stereo)		The Late Late Show With Craig Ferguson (In Stereo)	
WTAE 4	Inside Edition	Entertainment Tonight	Wipeout (N) (In Stereo)		The Goode Family (In Stereo)	Surviving Suburbia (In Stereo)	The Unusuals "The Apology Line" (N) (In Stereo)		News (N)	Nightline (N)	Jimmy Kimmel Live (In Stereo)		Oprah Winfrey
NBC	(6)Entertainment Tonight (8)Wheel of Fortune (11)(12)Jeopardy!	(6)Be a Millionaire (8)Jeopardy (11)(12)Wheel-Fortune	I'm a Celebrity... Get Me Out of Here! (In Stereo Live)		Law & Order "Crimebusters" Jack McCoy must make an unpopular decision. (In Stereo)		Law & Order "Rapture" Jack McCoy's political opponent uses the media to attack his reputation. (In Stereo)		(6)News (N) (8)(11)(12)News (N)	The Tonight Show With Conan O'Brien Dane Cook; Rancid. (N) (In Stereo)		Late Night With Jimmy Fallon (In Stereo)	
MNT 22	The Simpsons	Family Guy (In Stereo)	World's Funniest Moments (In Stereo)		Twilight Zone	Twilight Zone	TMZ (N) (In Stereo)	Frasier (In Stereo)	Law & Order: Criminal Intent "Pravda"		Paid Program	Paid Program	The Bernie Mac Show
FOX 10 53	Two and a Half Men	Seinfeld "The Wife"	So You Think You Can Dance Top 20 dancers perform. (N) (In Stereo)				Channel 11 News on FOX 53 at 10 (N)		Seinfeld (In Stereo)	Scrubs (In Stereo)	Scrubs (In Stereo)	Paid Program	Paid Program
PBS 13	Business Rpt.	OnO Magazine	Members' Favorite							Charlie Rose (N) (In Stereo)		OnO Magazine	Members' Favorite
PBS 36	Business Rpt.	Performances	Great Performances		Great Performances Favorite televised Metropolitan Opera moments. (In Stereo)				Viewer Favorites				
WGN	America's Funniest Home Videos (In Stereo)		MLB Baseball: Chicago Cubs at Houston Astros. Minute Maid Park. (In Stereo Live)						WGN News at Nine	Scrubs "My Big Mouth"	The Bob & Tom Show (In Stereo)		Star Trek Gen.
LIFE	Reba (In Stereo)	Reba "Surprise"	Reba (In Stereo)	Reba (In Stereo)	"The Clique" (2008) Elizabeth McLaughlin. A young girl tries to fit in with a group of wealthy friends.				Will & Grace	Will & Grace	Frasier (In Stereo)	Frasier (In Stereo)	Will & Grace
HIST	Modern Marvels "Presidential Movers"		MonsterQuest "Isle of the Lost Tiger"		MonsterQuest "Curse of the Monkey Man" (N)		Ice Road Truckers "Rookie Run"		UFO Hunters		MonsterQuest "Isle of the Lost Tiger"		MonsterQuest
ESPN2	Football Live	Interruption	NFL Live (N)	MLS Soccer Club Deportivo Chivas USA at Houston Dynamo. Robertson Stadium. (Live)				Kobe: Doin' Work				NASCAR Now	Series of Poker
ESPN	MLB Baseball: Teams to Be Announced. (Live)						Baseball Tonight (Live)		SportsCenter (Live)		Baseball Tonight	NFL Live (N)	SportsCenter
FSP	MLB Baseball: Pittsburgh Pirates at Atlanta Braves. Turner Field. (Live)						Pirates Postgame	The Final Score (Live)	MLB Baseball: Pittsburgh Pirates at Atlanta Braves. Turner Field.				The Final Score (Live)
USA	NCIS "Sharif Returns" (In Stereo)		NCIS "Bait" (In Stereo)		NCIS "Iced" (In Stereo)		NCIS "Untouchable" (In Stereo)		★★ "Hostage" (2005, Action) Bruce Willis, Kevin Pollak, Ben Foster. A former hostage negotiator tries to help a captive family.				
CNN	Lou Dobbs Tonight		Campbell Brown: No Bias, No Bull		Larry King Live (N)		Anderson Cooper 360				Larry King Live		Anderson Cooper 360
NICK	True Jackson	True Jackson	iCarly (In Stereo)	True Jackson	Home Improve.	Home Improve.	George Lopez	George Lopez	The Nanny (In Stereo)	The Nanny (In Stereo)	Family Matters	Family Matters	George Lopez
AMC	Movie: ★★★ "True Lies" (1994, Action) Cont'd		★★ "U.S. Marshals" (1998, Crime Drama) Tommy Lee Jones, Wesley Snipes, Robert Downey Jr.. Sam Gerard gets caught up in another fugitive case.						★★★ "In the Line of Fire" (1993, Suspense) Clint Eastwood. A veteran Secret Service agent battles a vicious assassin.				
TDC	How It's Made	How It's Made	Time Warp Automatic weapons. (N) (In Stereo)		MythBusters "Curving Bullets" (N) (In Stereo)		Pitchmen "Revenge of the Pitchmen" (In Stereo)		Time Warp Automatic weapons. (In Stereo)		MythBusters "Curving Bullets" (In Stereo)		Pitchmen (In Stereo)
DISN	Hannah Montana	Hannah Montana	"Aladdin" (1992) Animated. A genie helps Baghdad thief and princess.			Phineas and Ferb	Wizards-Place	Hannah Montana	Zack & Cody	That's So Raven	Life With Derek	Cory in the House	Replacements
A&E	CSI: Miami "Curse of the Coffin" (In Stereo)		The First 48 "Inner Demons; Kids With Guns"		Dog the Bounty Hunter (N)		Tattoo Highway	Tattoo Highway	Gene Simmons Family Jewels		The First 48 "Inner Demons; Kids With Guns"		Bounty Hunter
TBS	Seinfeld (In Stereo)	Seinfeld (In Stereo)	House of Payne	House of Payne	House of Payne	House of Payne	Meet the Browns	Meet the Browns	House of Payne	House of Payne	Sex and the City	Sex and the City	"Forces of Nature"
FAM	That '70s Show	★★★ "The Chronicles of Narnia: The Lion, the Witch and the Wardrobe" (2005, Fantasy) Tilda Swinton, Georgie Henley. Children and a mystical lion unite against the White Witch.							The 700 Club		Whose Line?	Whose Line?	Paid Program
TOON	Batman: Brave	Star Wars Clo.	Movie				King of the Hill	King of the Hill	Family Guy (In Stereo)	Family Guy (In Stereo)	Robot Chicken	Hunger-force	Awesome Show
FNC	The FOX Report With Shepard Smith (N)		The O'Reilly Factor (N)		Hannity (N)		On the Record With Greta Van Susteren		The O'Reilly Factor		Hannity		On the Record
SCIFI	Ghost Hunters 20 most memorable moments.		Ghost Hunters "Sanitorium Live Results"		Ghost Hunters "U.S.S. Hornet" (In Stereo)		Ghost Hunters "Live Show Results" (In Stereo)		Ghost Hunters "All Access" (In Stereo)		Scariest Places on Earth (In Stereo)		Lost "Catch-22"
SPIKE	CSI: Crime Scene Investigation (In Stereo)		CSI: Crime Scene Investigation (In Stereo)		Deadliest Warrior (In Stereo)		The Ultimate Fighter (N) (In Stereo)		The Ultimate Fighter (In Stereo)		CSI: Crime Scene Investigation (In Stereo)		Dangerous Animals
TNT	Bones "The Knight on the Grid" (In Stereo)		Law & Order "Cost of Capital" (In Stereo)		Bones "The Girl in the Mask" (In Stereo)		Leverage "The Nigerian Job"		Law & Order "Positive" (In Stereo)		Law & Order "Collision" (In Stereo)		Cold Case (In Stereo)
FX	Movie: ★★★ "Rocky Balboa" (2006) Cont'd		★★★ "The Rundown" (2003) The Rock. A bounty hunter must find his boss' son in the Amazon.				★★★ "The Rundown" (2003) The Rock. A bounty hunter must find his boss' son in the Amazon.				That '70s Show	That '70s Show	That '70s Show
NGEO	Dog Whisperer Eccentricities		How It Was "Shooting of Ronald Reagan"		American Nazis		Locked Up Abroad "Bangladesh"		How It Was "Shooting of Ronald Reagan"		American Nazis		Locked Up Abroad
MSNBC	Hardball		Countdown With Keith Olbermann		The Rachel Maddow Show		Countdown With Keith Olbermann		The Rachel Maddow Show		Hardball		Countdown
SPEED	Pimp My Ride	Pass Time	Amer. Thunder	Pinks – All Outtakes	Pinks	Pass Time	Wrecked	Wrecked	Pimp My Ride	Pass Time	Amer. Thunder	Pinks – All Outtakes	Pinks
OUTDR	Best Defense	Shooting Gallery	Step Outside	Shooting USA	Sighting	American Guardian	American Rifleman	Best Defense	Cowboys	Shooting Gallery	Shooting USA	Sighting	American Rifleman
TVL	Andy Griffith	Andy Griffith	Roseanne	Roseanne	Roseanne (In Stereo)	Roseanne (In Stereo)	Roseanne (In Stereo)	Roseanne (In Stereo)	Roseanne (In Stereo)	Roseanne (In Stereo)	Roseanne (In Stereo)	Roseanne (In Stereo)	Roseanne
WE	The Golden Girls	The Golden Girls	20/20 "Killer Moms?"		20/20 "Til Death Do Us Part"		20/20 "Lights, Camera, Murder"		I Want to Save	I Want to Save	The Locator	The Locator	20/20 "Killer Moms?"
COM	Scrubs (In Stereo)	Scrubs	Daily Show	The Colbert Report	Futurama (In Stereo)	South Park	South Park "Fatbeard"	RENO 911! (N)	Daily Show	The Colbert Report	South Park "Fatbeard"	RENO 911!	Futurama (In Stereo)
TLC	Man Whose Arms Exploded (In Stereo)		World's Strongest Toddler (N) (In Stereo)		Mystery Diagnosis (In Stereo)		My First Home	My First Home	World's Strongest Toddler (In Stereo)		Mystery Diagnosis (In Stereo)		My First Home
HALL	M*A*S*H	M*A*S*H	The Golden Girls	The Golden Girls	"Before You Say 'I Do'" (2009, Romance-Comedy) Jennifer Westfeldt.			Murder, She Wrote "The Search for Peter Kerry"		The Golden Girls Rose debuts as a TV producer.		The Golden Girls	The Golden Girls

THURSDAY EVENING — JUNE 11, 2009

	7 PM	7:30	8 PM	8:30	9 PM	9:30	10 PM	10:30	11 PM	11:30	12 AM	12:30	1 AM
CBS 2, 5	(2)Evening News (5)Entertain	The Insider (N) (In Stereo)	To Be Announced		CSI: Crime Scene Investigation "Disarmed & Dangerous" An undercover FBI agent is found murdered.		To Be Announced		(2)News (N) (In Stereo) (5)News (N)	Late Show With David Letterman Denzel Washington; Jonas Brothers. (N) (In Stereo)		The Late Late Show With Craig Ferguson (In Stereo)	
WTAE 4	Inside Edition	Entertainment Tonight	Jimmy Kimmel Live (N)	NBA Countdown	NBA Basketball Finals Game 4 – Teams TBA. (In Stereo Live)					News (N)	Nightline (N)	Jimmy Kimmel Live (In Stereo)	
NBC 6, 25, 8, 12	(6)Entertainment Tonight (8)Wheel of Fortune (11)(12)Jeopardy!	(6)Be a Millionaire (8)Jeopardy (11)(12)Wheel-Fortune	I'm a Celebrity... Get Me Out of Here! (In Stereo Live)		The Office "Employee Transfer" Dwight tries to get under Andy's skin. (In Stereo)	30 Rock "Senor Macho Solo" Tracy and his wife arrange a "post-nup".	The Listener "A Voice in the Dark" Visions of a missing girl. (N) (In Stereo)		(6)(11)News (N) (8)(12)News (N)	The Tonight Show With Conan O'Brien Jim Gaffigan; Neko Case. (N) (In Stereo)		Late Night With Jimmy Fallon (In Stereo)	
MNT 7 22	The Simpsons	Family Guy (In Stereo)	★★★ "Honeydripper" (2007, Drama) Danny Glover. A drifter pretends to be a famous guitar player.				TMZ (N) (In Stereo)	Frasier (In Stereo)	Law & Order: Criminal Intent "Stray" (In Stereo)		Paid Program	Paid Program	The Bernie Mac Show
FOX 10 53	Two and a Half Men	Seinfeld "The Fire"	Bones "The Hero in the Hold" (In Stereo) (PA)		So You Think You Can Dance (N) (In Stereo)		Channel 11 News on FOX 53 at 10 (N)		Seinfeld (In Stereo)	Scrubs "His Story"	Scrubs "My Jiggly Ball"	Paid Program	Paid Program
PBS 13	Business Rpt.	OnO Magazine	Members' Favorite							Charlie Rose (N) (In Stereo)		OnQ Magazine	Members' Favorite
PBS 16 36	Business Rpt.	Your Business	Great Scenic Railway Journeys: Celebrating 175 Years of the American Railroad Tourist railroads.				Viewer Favorites						
WGN	America's Funniest Home Videos (In Stereo)		WWE Superstars (In Stereo)		World's Most Shocking Moments		WGN News at Nine (N) (In Stereo)		WWE Superstars (In Stereo)		Scrubs "My New Coat"	Scrubs "My Big Brother"	Star Trek Gen.
LIFE	Reba (In Stereo)	Reba "All Fore One"	Reba (In Stereo)	Reba "Meet the Parents"	★★½ "The Exorcism of Emily Rose" (2005, Horror) Laura Linney. A lawyer defends a priest who performed a fatal exorcism.					Will & Grace	Frasier (In Stereo)	Frasier (In Stereo)	Will & Grace
HIST	Modern Marvels "Money"		Modern Marvels "Coin Operated"		Gangland "Trinitarios" (N)		Gangland "Ice Cold Killers"		Extreme Trains "Steam Train"		Modern Marvels "Coin Operated"		Gangland "Trinitarios"
ESPN2	Football Live	Interruption	Incredible Dog Challenge Austin, Texas.		Incredible Dog Challenge Orlando, Fla.		Incredible Dog Challenge Orlando, Fla.		Incredible Dog Challenge		NFL Live (N)	NASCAR Now	NBA Fastbreak
ESPN	(6:00) SportsCenter (Live)			NFL Live (N)	Football Live	Baseball Tonight (Live)			SportsCenter (Live)				SportsCenter
FSP	Savran on SportsBeat	Spotlight	Poker Superstars Invitational II		Best Damn Top 50 Special (N)		SportsBeat Late Night	The Final Score (Live)	Best Damn Top 50 Special (N)		The Final Score (Live)	Best Damn Top 50 Special (N)	
USA	House "House Training" (In Stereo)		House "The Jerk" (In Stereo)		Burn Notice "Question & Answer" (N)		Royal Pains "Strategic Planning" (N)		In Plain Sight "Duplicate Bridge"		Burn Notice "Question & Answer"		Royal Pains
CNN	Lou Dobbs Tonight		Campbell Brown: No Bias, No Bull		Larry King Live (N)		Anderson Cooper 360				Larry King Live		Anderson Cooper 360
NICK	Drake & Josh	Drake & Josh	SpongeBob	SpongeBob	Home Improve.	Home Improve.	George Lopez	George Lopez	The Nanny (In Stereo)	The Nanny (In Stereo)	Family Matters	Family Matters	George Lopez
AMC	Movie: ★★ "U.S. Marshals" (1996) Cont'd		★★★ "Pale Rider" (1985, Western) Clint Eastwood. Gold prospectors are harassed by a corrupt power baron.					★★★ "Two Mules for Sister Sara" (1970, Western) Shirley MacLaine. A gunslinger helps a whiskey-swilling nun reach Mexico.					★½ "Wild Bill" (1995)
TDC	How It's Made	How It's Made	River Monsters "Piranha" (In Stereo)		River Monsters "Killer Catfish" (In Stereo)		Deadliest Catch "No Second Chances"		River Monsters "Piranha" (In Stereo)		River Monsters "Killer Catfish" (In Stereo)		Deadliest Catch
DISN	Hannah Montana	Hannah Montana	★★ "The Even Stevens Movie" (2003, Comedy) Shia LaBeouf. (In Stereo)			Phineas and Ferb	Wizards-Place	Hannah Montana	Zack & Cody	That's So Raven	Life With Derek	Cory in the House	Replacements
A&E	CSI: Miami "High Octane" (In Stereo)		The First 48		The First 48 "Up in Flames; Drive-By"		Crime 360 Mother's Day murder. (N)		Manhunters	Manhunters	The First 48		The First 48
TBS	Seinfeld "The Pick"	Seinfeld (In Stereo)	Friends (In Stereo)	Friends (In Stereo)	Friends (In Stereo)	Friends (In Stereo)	★★½ "Cheaper by the Dozen" (2003) A man must handle the chaos surrounding his 12 children.				Sex and the City	Sex and the City	★★½ "Ella Enchanted"
FAM	That '70s Show	★★ "Eragon" (2006, Fantasy) Ed Speleers, Jeremy Irons. Premiere. A dragon's egg leads a farm boy to his destiny.					America's Funniest Home Videos (In Stereo)		The 700 Club		Whose Line?	Whose Line?	Paid Program
TOON	6TEEN	6TEEN	To Be Announced	Misadv. of Flapjack	Total Drama	Total Drama	King of the Hill	King of the Hill	Family Guy (In Stereo)	Family Guy (In Stereo)	Robot Chicken	Hunger-force	Awesome Show
FNC	The FOX Report With Shepard Smith (N)		The O'Reilly Factor (N)		Hannity (N)		On the Record With Greta Van Susteren		The O'Reilly Factor		Hannity		On the Record
SCIFI	Movie: "You Only Live Twice" (1967) Agent 007 poses as Asian to foil SPECTRE's Blofeld. Cont'd				★★★ "Diamonds Are Forever" (1971, Action) Sean Connery. Premiere. Agent 007 saves the world from Blofeld's space laser.					★★★ "You Only Live Twice" (1967) Sean Connery. Agent 007 poses as Asian to foil SPECTRE's Blofeld.			
SPIKE	UFC Unleashed (In Stereo)		UFC Unleashed (In Stereo)		TNA Wrestling (N) (In Stereo)				Pros vs. Joes: All Stars (In Stereo)		MANswers (In Stereo)	GameTrailers TV	MANswers (In Stereo)
TNT	Bones "The Man in the Mud" (In Stereo)		Law & Order "Obsession" (In Stereo)		★★★ "Hitch" (2005, Romance-Comedy) Will Smith, Eva Mendes. A smooth-talker helps a shy accountant woo an heiress.					★★½ "The Fighting Temptations" (2003, Comedy) A man forms a gospel choir to collect an inheritance			
FX	Movie: ★★ "Basic" (2003, Suspense) Cont'd		★★★ "Deja Vu" (2006, Suspense) Denzel Washington, Val Kilmer. A time-traveling agent falls in love with a murder victim.					★★★ "Deja Vu" (2006, Suspense) Denzel Washington, Val Kilmer. A time-traveling agent falls in love with a murder victim.					That '70s Show
NGEO	Dog Whisperer "Sooner & Trace and Casanova"		Ultimate Factories Deere & Co. in Moline, Ill.		World's Toughest Fixes "Satellite Launch" (N)		Naked Science "Twister Outbreak" (N)		Ultimate Factories Deere & Co. in Moline, Ill.		World's Toughest Fixes "Satellite Launch"		Naked Science
MSNBC	Hardball		Countdown With Keith Olbermann		The Rachel Maddow Show		Countdown With Keith Olbermann		The Rachel Maddow Show		Hardball		Countdown
SPEED	Pimp My Ride	Pass Time	Pinks – All Out From Tucson, Ariz.		Pinks – All Out Gainesville, Fla.		Wrecked (N)	Wrecked (N)	Pimp My Ride	Pass Time	Pinks – All Out From Tucson, Ariz.		Pinks – All Out
OUTDR	The Crush	American Birdhunter	Dream Season	Beyond the Hunt	Whitetails	American Hunter	Bow Madness	Ultimate Adventures	Adventures Abroad	Savage Wild	Northwest Hunter	Beyond the Hunt	American Hunter
TVL	Andy Griffith	Andy Griffith	Roseanne "Sleeper"	Roseanne (In Stereo)	She's Got the Look A surprise elimination. (N)		She's Got the Look A surprise elimination.		Roseanne (In Stereo)	Roseanne (In Stereo)	Roseanne (In Stereo)	Roseanne (In Stereo)	She's Got the Look
WE	The Golden Girls	The Golden Girls	Top 10 Bridezillas Moments		OMG! Sextuplets!		Raising Sextuplets "Back to Work" (N)		OMG! Sextuplets!		Raising Sextuplets "Back to Work"		OMG! Sextuplets!
COM	Scrubs	Scrubs "My Unicorn"	Daily Show	The Colbert Report	Dane Cook Vicious Circle (In Stereo)		Tosh.0 (N)	Demetri Martin	Daily Show	The Colbert Report	Tosh.0	Futurama (In Stereo)	Futurama (In Stereo)
TLC	Overhaulin' Restoring a 1967 Camaro. (In Stereo)		American Chopper (In Stereo)		American Chopper "Jon & Kate Plus 8 Bike" (N) (In Stereo)			American Chopper "Jon & Kate Plus 8 Bike" (In Stereo)			American Chopper (In Stereo)		Miami Ink (In Stereo)
HALL	M*A*S*H	M*A*S*H	The Golden Girls	The Golden Girls	"Daniel's Daughter" (2008, Drama) A woman returns home to bury the father who abandoned her.				Murder, She Wrote "Smooth Operators"		The Golden Girls	The Golden Girls	The Golden Girls

FRIDAY EVENING — JUNE 12, 2009

	7 PM	7:30	8 PM	8:30	9 PM	9:30	10 PM	10:30	11 PM	11:30	12 AM	12:30	1 AM
CBS 2, 5	(2)Evening News (5)Entertain	The Insider (N) (In Stereo)	Ghost Whisperer "Imaginary Friends and Enemies" A child's imaginary friend disrupts a wedding. (In Stereo)		Flashpoint "Haunting the Barn" An SRU veteran intends to commit suicide. (In Stereo)		NUMB3RS "Charlie Don't Surf" The team investigates the death of a former pro-surfer. (In Stereo)		(2)News (N) (In Stereo) (5)News (N)	Late Show With David Letterman Sandra Bullock; P.J. Harvey. (N) (In Stereo)		The Late Late Show With Craig Ferguson (In Stereo)	
WTAE 4	Inside Edition	Entertainment Tonight	Wife Swap "Jones/Martinson" (In Stereo)		Samantha Who? "Out of Africa"	In the Motherhood	20/20 (In Stereo)		News (N)	Nightline (N)	Jimmy Kimmel Live (In Stereo)		Oprah Winfrey
NBC	(6)Entertainment Tonight (8)Wheel of Fortune (11)(12)Jeopardy!	(6)Be a Millionaire (8)Jeopardy (11)(12)Wheel-Fortune	NHL Hockey: Stanley Cup Final Game 7 – Pittsburgh Penguins at Detroit Red Wings. If necessary. From Joe Louis Arena. (In Stereo Live)						(6)(11)News (N) (8)(12)News (N)	The Tonight Show With Conan O'Brien Kevin Nealon; Jamie Foxx. (N) (In Stereo)		Late Night With Jimmy Fallon (In Stereo)	
MNT 22	The Simpsons	Family Guy (In Stereo)	WWE Friday Night SmackDown! (N) (In Stereo)				TMZ (N) (In Stereo)	Frasier (In Stereo)	Law & Order: Criminal Intent (In Stereo)		Paid Program	Paid Program	The Bernie Mac Show
FOX 53	Two and a Half Men	Seinfeld (In Stereo)	Don't Forget the Lyrics! (N) (In Stereo)		Mental "Book of Judges" (In Stereo) (PA)		Channel 11 News on FOX 53 at 10 (N)		Seinfeld (In Stereo)	Scrubs "My Karma"	Scrubs Dr. Cox's faith.	Paid Program	Paid Program
PBS 13	Business Rpt.	Off Q (In Stereo)	Washington Week	NOW on PBS (N)	Bill Moyers Journal (N) (In Stereo)		Members' Favorite			Charlie Rose (N) (In Stereo)		Off Q (In Stereo)	Members' Favorite
PBS 36	Business Rpt.	David Garrett	David Garrett: Live in Berlin		The Who: Tommy and Quadrophenia Live		Viewer Favorites			NOW on PBS (N)	Viewer Favorites		
WGN	America's Funniest Home Videos (In Stereo)		★★★ "High Fidelity" (2000) John Cusack. A record-store owner recalls past relationships that failed.				WGN News at Nine (N) (In Stereo)		Scrubs "My First Step"	Scrubs "My Fruit Cups"	The Bob & Tom Show (In Stereo)		Star Trek Gen.
LIFE	Reba (In Stereo)	Reba (In Stereo)	Reba (In Stereo)	Reba (In Stereo)	Wife Swap "Jeffrey Greiner" (In Stereo)		Wife Swap "Baur/Fine" (In Stereo)		Will & Grace	Will & Grace	Frasier (In Stereo)	Frasier "The Club"	Will & Grace
HIST	Modern Marvels Materials deflect bullets.		Modern Marvels History of locomotives.		Patton 360 "Siege Warfare" (N)		Expedition Africa		Tougher in Alaska "Logging"		Modern Marvels History of locomotives.		Patton 360
ESPN2	NASCAR Racing: Nationwide		Boxing: 1986 James Tillis vs. Mike Tyson.		Martial Arts: U.S. Open ISKA		Boxing: Friday Night Fights. Edwards vs. Guerrero. From San Jose, Calif. (Live)				NASCAR Now	Boxing: 1975 Ali vs. Wepner	
ESPN	SportsCenter	NFL Live (N)	Dream Season: 23 & 24		NBA Specials: 2009 Sounds of The Finals		Baseball Tonight (Live)		SportsCenter (Live)		Baseball Tonight	NFL Live (N)	SportsCenter
FSP	MLB Baseball: Detroit Tigers at Pittsburgh Pirates. PNC Park. (Live)						Pirates Postgame	The Final Score (Live)	MLB Baseball: Detroit Tigers at Pittsburgh Pirates. PNC Park.				The Final Score (Live)
USA	NCIS "Blowback" (In Stereo)		House "Insensitive" (In Stereo)		House "Lines in the Sand" (In Stereo)		House "The Right Stuff" (In Stereo)		House "Last Resort" (In Stereo)		★★★ "The Nutty Professor" (1996, Comedy) Eddie Murphy.		
CNN	Lou Dobbs Tonight		Campbell Brown: No Bias, No Bull		Larry King Live (N)		Anderson Cooper 360				Larry King Live		Anderson Cooper 360
NICK	iCarly (In Stereo)	iCarly (In Stereo)	The Mighty B! (N)	SpongeBob	SpongeBob	SpongeBob	George Lopez	George Lopez	Home Improve.	Home Improve.	The Nanny (In Stereo)	The Nanny (In Stereo)	George Lopez
AMC	Movie: ★★★ "Pale Rider" (1985) Cont'd		★★½ "Broken Trail" (2006, Western) Robert Duvall, Thomas Haden Church, Greta Scacchi. A cowboy and his nephew rescue five Chinese from prostitution.								★★½ "The Return of the Living Dead" (1985, Horror) Clu Gulager.		
TDC	How It's Made	How It's Made	Meth Nation (In Stereo)		Cocaine Nation (In Stereo)		County Jail: Miami Miami-Dade County Jail.		Meth Nation (In Stereo)		Cocaine Nation (In Stereo)		County Jail: Miami
DISN	Suite Life-Deck	Suite Life-Deck	Phineas and Ferb	Phineas and Ferb	"Spy Kids" (2001) The children of two secret agents battle an evil madman.			Hannah Montana	Wizards-Place	Hannah Montana	Zack & Cody	Cory in the House	Replacements
A&E	CSI: Miami "Darkroom" (In Stereo)		CSI: Miami Horatio's past comes back to haunt him.		CSI: Miami The team races to save Calleigh.		CSI: Miami "To Kill a Predator" (In Stereo)		Criminal Minds "True Night" (In Stereo)		CSI: Miami Horatio's past comes back to haunt him.		CSI: Miami "All In"
TBS	Seinfeld "The Visa"	Seinfeld (In Stereo)	Family Guy (In Stereo)	Family Guy (In Stereo)	★★½ "You, Me and Dupree" (2006) Owen Wilson. A jobless buddy moves in with two newlyweds.				Sex and the City	Sex and the City	★ "Not Another Teen Movie" (2001, Comedy) Chyler Leigh, Chris Evans.		
FAM	That '70s Show	That '70s Show	America's Funniest Home Videos (In Stereo)		America's Funniest Home Videos (In Stereo)		America's Funniest Home Videos (In Stereo)		The 700 Club		That '70s Show	That '70s Show	Paid Program
TOON	Johnny Test	Star Wars Clo.	The Secret Saturdays	Batman: Brave	Star Wars Clo.	Ben 10: Alien Force	King of the Hill	King of the Hill	American Dad	Family Guy (In Stereo)	Clerks (In Stereo)	Hunger-force	Awesome Show
FNC	The FOX Report With Shepard Smith (N)		The O'Reilly Factor (N)		Hannity (N)		On the Record With Greta Van Susteren		The O'Reilly Factor		Hannity		On the Record
SCIFI	Star Trek: The Next Generation "Data's Day"		Star Trek: The Next Generation (In Stereo)		Moonlight "Out of the Past" (In Stereo)		Primeval (In Stereo)		Stargate Atlantis "Epiphany" (In Stereo)		Primeval (In Stereo)		Stargate SG-1
SPIKE	CSI: Crime Scene Investigation (In Stereo)		CSI: Crime Scene Investigation (In Stereo)		★★ "Jackass: The Movie" (2002) Johnny Knoxville. Nitwits perform stunts and pull practical jokes.				Jesse James Is a Dead Man (In Stereo)		MANswers (In Stereo)	MANswers Beer.	1,000 Ways to Die
TNT	Bones "The Baby in the Bough" (In Stereo)		★★★ "The Pursuit of Happyness" (2006, Drama) Will Smith. Premiere. A man strives for a better life for himself and his son.					★★ "The Wood" (1999) Omar Epps. A missing groom sends friends on a trip down memory lane.				★★ "The Wedding Date" (2005) Debra Messing.	
FX	Movie: ★★★ "American History X" (1998) Cont'd		★★★½ "A Few Good Men" (1992, Drama) Tom Cruise, Jack Nicholson, Demi Moore. A Navy lawyer defends two Marines in a comrade's death						Rescue Me "Control"		★★★ "Changing Lanes" (2002, Suspense) Ben Affleck, Toni Collette		
NGEO	Dog Whisperer "Woody & Wallie, and Kane"		Dog Whisperer Patti LaBelle's dog		Dog Whisperer Severe separation anxiety		DogTown "Second Chances"		Dog Whisperer Patti LaBelle's dog		Dog Whisperer Severe separation anxiety		DogTown
MSNBC	Hardball		Countdown With Keith Olbermann		The Rachel Maddow Show		Countdown With Keith Olbermann		The Rachel Maddow Show		MSNBC Documentary		Documentary
SPEED	The Grid (N)	Ferrari Challenge	Trackside At... From Brooklyn, Mich. (N)		"Truth in 24" (2008, Documentary) The Audi team competes in a 24-hour race in Le Mans, France.				Performance	NASCAR Smarts (N)	Trackside At... From Brooklyn, Mich.		NASCAR Race
OUTDR	Familiar Waters	Rod and Reel	Adventure Guides	Trevor Gowdy	Classic Patterns	Fish TV	Strike King Pro	Bill Dance Saltwater	Offshore Adventures	Bass Champs	Ultimate Outdoors	Strike Zone	Rod and Reel
TVL	She's Got the Look A surprise elimination.		Roseanne (In Stereo)	Roseanne (In Stereo)	Roseanne (In Stereo)	Roseanne (In Stereo)	Roseanne (In Stereo)	Roseanne (In Stereo)	Roseanne (In Stereo)	Roseanne	Roseanne	Roseanne (In Stereo)	Roseanne (In Stereo)
WE	The Golden Girls	The Golden Girls	★★★ "Dirty Dancing" (1987) Jennifer Grey. A sheltered teen falls for a street-wise dance instructor.				Bridezillas "Valerie Nieto"		Amazing Wedding Cakes		Raising Sextuplets "Back to Work"		★★★ "Dirty Dancing"
COM	RENO 911!	Tosh.0	Larry the Cable Guy: Morning Constitutions		Kevin James: Sweat the Small Stuff		Com.-Presents	Com.-Presents	Adam Ferrara: Funny as Hell The comic performs		Kevin James: Sweat the Small Stuff		"Martin Lawrence"
TLC	Wild Weddings "Tying the Knot" (In Stereo)		What Not to Wear "Michelle" (In Stereo)		What Not to Wear "Jessie" (N) (In Stereo)		Eat, Drink, and Be Married "Episode 1" (N)		What Not to Wear "Jessie" (In Stereo)		Eat, Drink, and Be Married "Episode 1"		What Not to Wear
HALL	M*A*S*H "Crisis"	M*A*S*H "George"	The Golden Girls	The Golden Girls	"Come Dance at My Wedding" (2009) A woman and her father differ on the future of a dance studio				Murder, She Wrote "Fire Burn, Cauldron Bubble"		The Golden Girls	The Golden Girls	The Golden Girls

Super Crossword

GUY STUFF

ACROSS
1 "Doctor Zhivago" role
6 "The — Debs Honeymoon" (1948 song)
8 Type of orange
13 Big name in travel
18 Son of Rebekah
19 Puppy bites
21 Singer Shirley
22 "— Gay"
23 Guy Mitchell tune
26 Claire of "Brokedown Palace"
27 Jolt
28 Coarse flour
29 White lie
31 Dit's cousin
32 Seafood selection
34 Certain horses
36 Round Table knight
41 "The Odd Couple" actor
44 "The Jungle Book" bear
45 Artists
46 Tennis legend
47 WWII site
48 Buffalo waterfront
61 "Taras Bulba" author
66 Mineral suffix
68 Guy de Maupassant story
69 42 Down's mistress
70 Vasco the Very Iger
73 '70 Jackson 5 hit
76 Baby bird?
86 Zeus, to Apollo
87 "Exodus" author
88 Auto pioneer
71 McGregor of "Moulin Rouge"
72 When the Franco fry
73 Faded away
75 Guy Lafleur's team
78 Made eyes at
80 Urohin
81 Inland sea
83 Samaritan
86 Entrance
88 Card game
89 Printer's stroke
90 Recede
80 Soccer team
83 Puzzle direction
89 Guy Kibbee film
99 Word form for "outlaw"
100 Confer
102 "What's — for me?"
108 Libertine
104 "So this is the thanks —!"
106 Call to mind
108 Rattle
110 Abide
112 Stopped a sedan
113 Fitzgerald or Raines
114 Steep slope
115 Sad
113 Humor
113 "—, Brutus?"
120 Mortgage, e.g.
123 Parcel out
126 Guy Lombardo hit
132 Steakhouse order
133 Desert refuge
134 Swedish import
135 Mozart's "La Clemenza di —"
133 Brolin/Sellecca series
137 Range rope
133 Three, in Turin
133 1492 or 1776

DOWN
1 Actor Tremayne
2 Sale stipulation
3 Talk wildly
4 Monsieur Rodin
5 Abby's twin
6 Loud lout
7 Director Michael
3 One of the Bushes
9 Everything
10 Winter malady
11 Vessel's rudder
12 Commission
13 Nourished
14 "— Carousel" ('67 hit)
15 Guy Williams role
19 New York city
17 Hasty
20 — Na Na
24 Foot part
23 Exile site
30 Hard word
33 They sport dreadlocks
35 Waugh or Baldwin
36 Michael of "Cabaret"
37 Taints
39 Assumed name?
40 Ravion rival
41 A sweeping success?
42 Movie tenlar
43 Guy Fawkes conspiracy
44 Candy
46 Grazing ground
50 Consumed
52 Emulate Demosthenes
53 Filled the hold
56 Celebrity
57 Intimidates
58 Cy Young stat
61 Exist
62 He had a gilt complex
65 Hillock
66 Presidential monogram
70 Vamp
73 Dorian Gray's creator
74 O'Neill's "— for the Misbegotten"
75 "Fame" star
76 Cover story?
77 Board
79 "— whiz!"
82 Yank opponent
84 Murola money
87 It's good to have around the house
38 Buddy
61 Part of GEO
62 Chris of "Sex and the City"
64 — Scotia
66 Window part
67 Nat. of Naples
68 Brawny
101 Pan for Yan
104 Irravarance
106 London's — Gardens
107 Magazine employee
109 Columnist Herb
111 French airport
112 Tolkien character
114 Mar. honoree
116 Walkway
117 Siamese
118 OB's state
121 Sedgwick or Falco
122 Part of NB
124 TV's "— Life to Live"
126 — Aviv
127 Maestro — Pekka Salonen
128 Fragment
129 Botanist Gray
130 Lyman or Lincoln
131 Scand. country

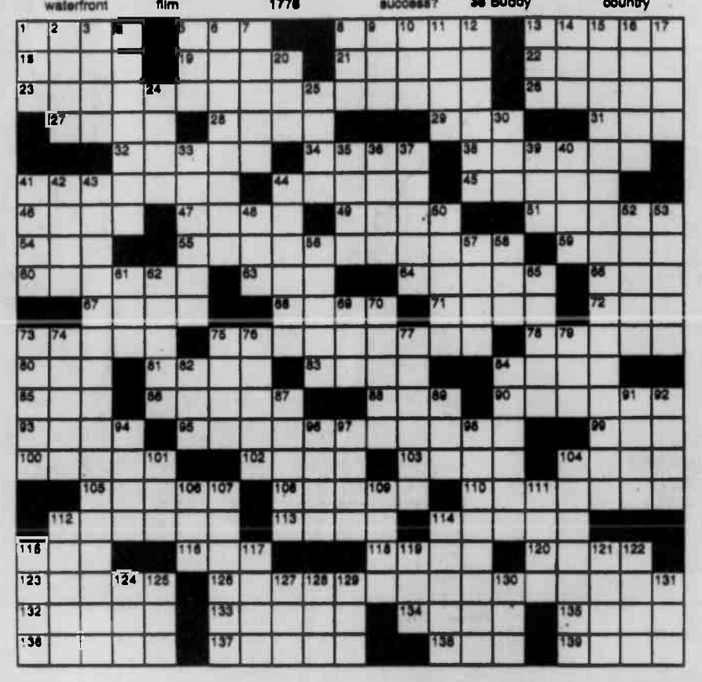

Trivia test

by Fifi Rodriguez

1. MOVIES: In which movie did the actor Jeremy Irons play his own twin brother?
2. TELEVISION: What show spawned the spinoff sitcom "Good Times" in the 1970s?
3. MUSIC: What kind of instrument is a fife?
4. GEOGRAPHY: Where is the Nullarbor Plain?
5. PERSONALITIES: Where was humorist Garrison Keillor born?
6. SCIENCE: What is the third most common element in the Earth's atmosphere by percentage, after nitrogen and oxygen?
7. GENERAL KNOWLEDGE: What is the official anthem of the United Kingdom?
8. LITERATURE: In which of Shakespeare's plays do the characters of Beatrice and Benedick appear?
9. GEOLOGY: What was the name of the single "supercontinent" from which modern-day continents are believed to have formed?
10. ASTRONOMY: Which planet's two moons are named Phobos and Deimos?

Paw's corner

by Sam Mazzotta

What If Cat Eats Poisoned Mouse?

DEAR PAW'S CORNER: Do you know if rat poisons are harmful to cats that eat a rat or mouse that has died from it? I don't see any warning on the package. I'm nervous about using it. Thanks. — *Dee in Palmyra, N.Y.*

DEAR DEE: In my opinion, yes, a cat that eats a rodent that had ingested poison could very well be affected by that poison as well. Some rat poisons work by slowly building up in the rodent's system through repeated feedings, so that by the time the rodent dies, it has a fairly concentrated buildup of poison in its system.

One particular ingredient to watch for is warfarin. This anticoagulant is present in many store-bought rat poisons. It's effective because it doesn't have a particular odor or taste, so pests can't detect it. But it's certainly dangerous to predators that might eat the pest afterward, particularly those of a lower weight, like cats.

If you're going to use a rat poison to rid an area of these pests, you must keep pets out of that area.

Alternatives to poison include box and snap traps, and preventative measures. Secure the traps to the ground so rodents can't drag them away.

To reduce the risk of rat infestation, it must made difficult or undesirable for the rodents to live in that area. Around houses, prune back shrubs and trees so they do not touch the building. Stack lumber, boxes and other outdoor storage at least 2 feet away from the house, and keep compost piles well away. Remove potential food sources as well: Seal up garbage cans and pet food containers, and remove leftover pet food from dishes and bird feeders.

Collecting

by Larry Cox

Q. I recently went to an estate sale where I purchased several dozen cookbooks. Most of them were published during the 1930s and '40s. I find them fascinating and, of course, want to know more about current values. Can you recommend a good price guide, and what about older cookbooks as collectibles? — *Ramona, Flint, Mich.*

A. With such popular TV programming as the Food Network and celebrity chefs, it stands to reason that cookbooks have become extremely popular with collectors. That popularity has caused prices to steadily climb. Some of the most sought-after editions are those published during World War II.

One of the better examples is the 1943 Prudence Penny's Coupon Cookery, which was published in 1943 by Murray and Gee. "Prudence Penny" was a West Coast radio show that ran for approximately two decades, showcasing a fictional home economist who served up household hints and recipes, all accommodating wartime shortages and rationing. Columns by Penny were published in regional newspapers, including the Seattle Post-Intelligencer and San Francisco Examiner.

The Prudence Penny recipe collection could be purchased for around $10 until just recently, when its value more than doubled. A check of area bookshops revealed that the cookbook now sells in the $25 to $50 range, depending on condition.

Other popular cookbooks from the war-era are The Woman's Home Companion Cook Book, 1942-46, $50-$100; The Settlement Cookbook, 1942, $25-$50; The Good Housekeeping Cook Book, 1944, $65-$100; The Joy of Cooking by Irma S. Rombauer, 1943, $75-$125; and The New American Cook Book by Lily Haxworth Wallace, 1941-44, $65-$110.

HUBERT · · By Dick Wingert

"Who took one of my aircraft carriers?"

Just Like Cats & Dogs

LAFF-A-DAY

"Next time I get in a fight, how about grabbing the other guy's arm?"

The Spats — by Jeff Pickering

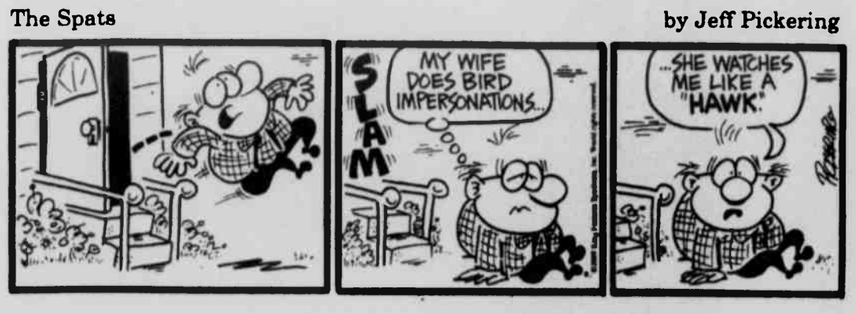

R.F.D. — by Mike Marland

Amber Waves — by Dave T. Phipps

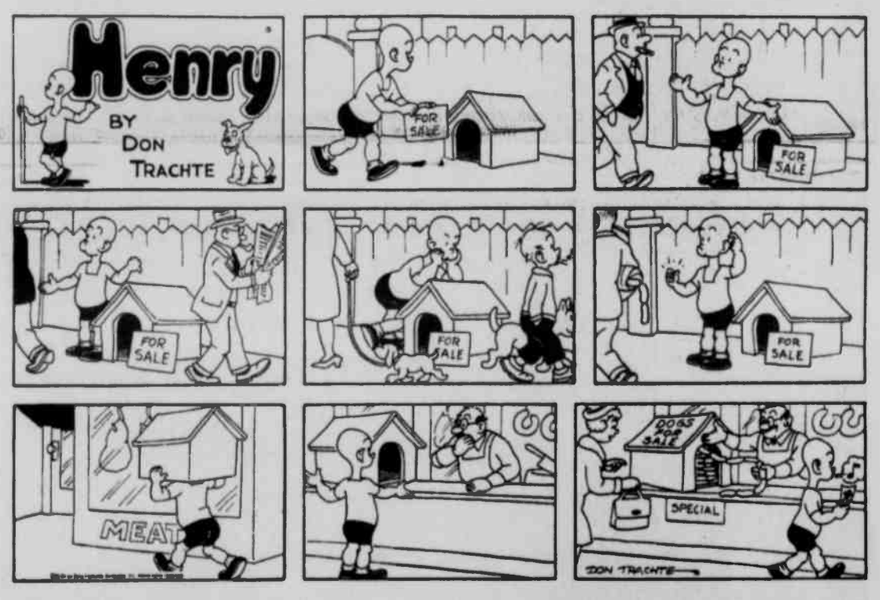

HOCUS-FOCUS BY HENRY BOLTINOFF

Find at least six differences in details between panels.

Differences: 1. Sign legs are different. 2. Hair is missing. 3. Man's sleeves are longer. 4. Boy's shirt is different. 5. Tree trunk is broader. 6. Distant walkway is missing.

Strange BUT TRUE

By Samantha Weaver

• It was British fantasy writer Terry Pratchett who made the following sage observation: "The trouble with having an open mind, of course, is that people will insist on coming along and trying to put things in it."

• In ancient Egypt, cats were held in such high esteem that the penalty for killing one was death.

• The next time you feel frazzled from trying to keep up with your kids, consider the plight of 18th-century mom Mrs. Feodor Vassilyev. Over the course of 40 years, she gave birth to 16 pairs of twins, seven sets of triplets and four sets of quadruplets — 69 children in all.

• When he arrived in the United States from Italy in 1913, renowned film star and sex symbol Rudolph Valentino could speak no English. By the time he died in 1926, at the age of 31, he was so adored that, as reports of the time indicate, many of his female fans succumbed to mass hysteria.

• You might be surprised to learn that Arlington National Cemetery is built on the site of the former estate of Confederate General Robert E. Lee.

• Reports out of India in the early 20th century indicated that there was a Hindu fakir named Agastiya in the Bengal region who decided, out of religious conviction, to hold one arm straight above his head. Experts say that the first few months would be the difficult part; after that, the arm would have no circulation and would remain rigid. Agastiya reportedly held this position for 10 years, until his death in 1912, and even in death the arm could not be lowered.

***

Thought for the Day: "He who knows only his own side of the case knows little of that." — *John Stuart Mill*

Moments in time

THE HISTORY CHANNEL

• On June 10, 1752, Benjamin Franklin flies a kite during a thunderstorm and collects a charge in a Leyden jar when the kite is struck by lightning, enabling him to demonstrate the electrical nature of lightning. He coined a number of terms used today, including "battery," "conductor" and "electrician."

• On June 14, 1777, during the American Revolution, the Continental Congress adopts a resolution stating that "the flag of the United States be 13 alternate stripes red and white" and that "the Union be 13 stars, white in a blue field, representing a new Constellation."

• On June 9, 1934, Donald Duck makes his first film appearance, in "The Wise Little Hen," a short by Walt Disney. Donald would go on to become one of Disney's most beloved characters.

• On June 8, 1945, President Harry Truman issues Executive Order 9568, permitting the release of scientific information from previously top-secret World War II documents. The new classification system was designed to help transition wartime industries to peacetime and create a robust post-war economy.

• On June 12, 1952, Maurice Olley, Chevrolet's chief engineer, completes his chassis, code-named Opel, which would eventually become the chassis for the 1953 Corvette. The Corvette got its name from an extensive search through an English dictionary, which found that a corvette was a small-sized, speedy warship of the Royal Navy.

• On June 11, 1963, President John F. Kennedy issues presidential proclamation 3542, forcing Alabama Gov. George Wallace to comply with federal court orders allowing two black students to register for the summer session at the University of Alabama in Tuscaloosa.

• On June 13, 1971, The New York Times begins to publish sections of the so-called "Pentagon Papers," a top-secret Department of Defense study of America's involvement in the Vietnam War. The papers indicated that the American government had been lying to its people for years about the Vietnam War, and their release seriously damaged the credibility of America's Cold War foreign policy.

SOLUTION TO LAST WEEK'S SUPER CROSSWORD

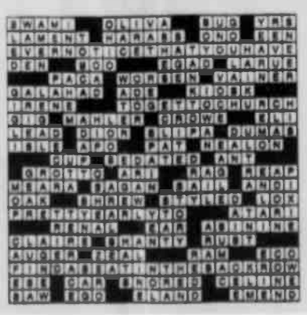

Answers
1. "Dead Ringers"
2. "Maude"
3. A small flute
4. Australia
5. Minnesota
6. Argon
7. "God Save the Queen"
8. "Much Ado About Nothing"
9. Pangaea
10. Mars

SHORTBREAD TO BE SOLD AT HIGHLAND FEST – The women's group of St. John's Episcopal Church, Deer Park, will be selling authentic Scottish shortbread at the June 6 McHenry Highland Festival at the Garrett County Fairgrounds. Prices will be $2.50 and $8.50 per container, and proceeds benefit local church charities. Pictured are Rev. Pam Fahrner and Madalyn Hoffeditz with customers last year.

Annual Broadwater Reunion Slated In Grantsville Aug. 2

The 100th annual Broadwater Reunion has been slated for Sunday, Aug. 2, at the Grantsville Community Park. The park will be open from 10 a.m. to 5 p.m.

An opening ceremony is scheduled to begin at 12:30, with speaker Margie Broadwater and performers Loretta Hummel and Robert Broadwater. Entertainer Perry Kamp, in addition to other relatives, will provide music.

A hot dog stand will be available in the afternoon. Guests will be given a complimentary hot dog and drink with their ticket. Dessert will be provided by Frances Smith.

Playground activities and games will provide entertainment for children. Prizes will be awarded to the largest family, oldest members, etc. A commemorative handmade quilt donated by Mary Jane Smith will be raffled, and a unique memento will be given to each family member. A concluding ceremony will begin at approximately 3:30 p.m., with announcements and recognition of family members.

All relatives are encouraged to bring a display of memorabilia, family pictures, etc. Those with questions or those willing to volunteer with events should contact Margie Broadwater at 301-729-3852.

William A. Saltysiak
General Practice of Law
24 years of Trial Experience
DWI & Criminal Defense
Divorce & Family Law
Personal Injury —Civil Litigation
301-334-0900 · 323 E. Oak Street, Oakland, MD

Furnishing Your Home For Over 43 Years
RODERICK
Quality Leaves No Regrets
203 Main St.
Westernport, MD
Open Mon., Wed., Fri. 10-8;
Tues. & Thurs. 10-5; Sat. 10-4
Closed Sunday
301-359-0451 www.roderickoutlet.com
• Sealy • Ashley
• Berkline • Flexsteel
• Lay-Z-Boy
• Benchcraft
• Broyhill
•Free Delivery
•12 Months Same As Cash
All major credit cards accepted

Northern GOP Women Meet

The Northern Garrett Republican Women recently met at Hilltop Restaurant, Grantsville, for their monthly meeting. Steve Fratz, director of the Garrett County Board of Elections, was the guest speaker.

Fratz stated that voter registration in Garrett County is at an all-time high. He noted he has been working the high schools in the county to educate and register eligible students to vote.

The director also reported that for the next voting session, there will be a new voting system used so as to have a paper back-up in place.

Additionally, he explained the responsibilities of the polling judges for the precincts and reported that the board is a state organization that is county funded.

Fratz's program concluded with a question-and-answer session.

The group's business session was presided over by president Lois Rowe. She thanked Carolyn Ganoe and Carol Frazee for help in delivering the club's donated books to the local schools and library.

Future events were announced and discussed. There will be more details as they become available for each event.

There will be a change in the club's meeting dates. They will be the last Thursday of the month instead of the last Tuesday at Hilltop Restaurant.

Twila Mae Fike won the May meeting fruit basket, which was donated by Sandy Glotfelty, Ruth Umbel, and Ruth Beitzel.

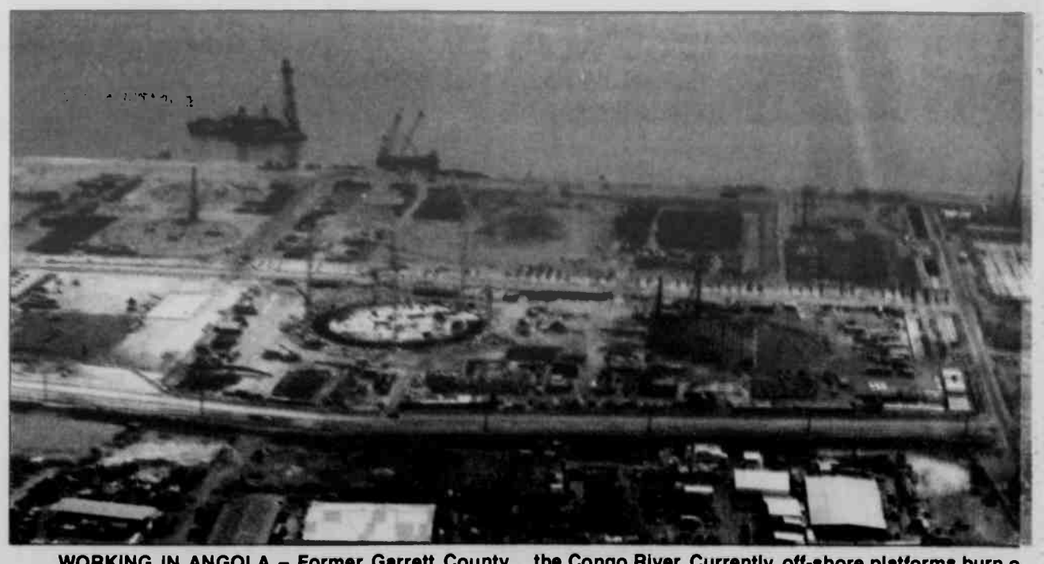

WORKING IN ANGOLA – Former Garrett County resident Allen Lewis, a 1976 graduate of Southern High School and 1978 graduate of Garrett Community College, recently accepted a contracts manager position with Namkwang International Engineering & Construction Co. (NIEC) of Seoul, South Korea, for a project in Angola, Africa. NIEC is one of the construction consortium subcontractors on the U.S's $4 billion LNG (liquefied natural gas) processing facility managed by Bechtel International Inc. NIEC is responsible for building two storage tanks with a capacity of 159,000 cubic meters for liquid natural gas, a propane storage tank with an 88,000 cubic meter capacity, and a butane tank with a 59,000 cubic meter capacity. The project is located on the west coast of Africa near Soyo, Angola, at the mouth of the Congo River. Currently, off-shore platforms burn o gas accumulated during drilling and pumping of oil fro Angola's vast off-shore oil reserves. Upon completion the new LNG processing facility, the gas will be collecte from the off-shore wells, piped to the LNG facilit converted to liquid natural gas, propane, and butan loaded on liquid gas container ships, and transports to the United States and other countries with liqui gas offloading capabilities. The project is schedule to complete in 2012. Lewis, who is pictured below le is the son of Joe Lewis, formerly of Oakland and no residing in Clarksburg, W.Va., and Rosalie Halverson Osoyoos, British Columbia. Allen's daughter Taylor is college sophomore, and son Caleb just graduated fro high school. Both reside in Las Vegas.

cubcadet.com
Cub Cadet
YOU CAN'T GET ANY BETTER.™
ZERO INTEREST
AND
ZERO PAYMENTS*
FOR A LIMITED TIME

SERIES 1000
LTX LAWN TRACTOR
• Innovative 42"– 50" heavy-duty deck cutting system for cleaner cut
• 19 HP† – 24 HP† Cub Cadet® professional-grade engines by Kohler® and Briggs & Stratton®
• Industry-leading 12" turning radius
• Fully welded steel frame and cast-iron front axle
• 3- and 5-year limited warranty***
STARTING AT: $1,499**

RZT
ZERO-TURN RIDER
• 42"– 54" heavy-duty mowing decks
• 20 HP† – 25 HP† Cub Cadet® professional-grade engines by Kohler®, Briggs & Stratton® and Kawasaki®
• Dual hydrostatic transmission
• 3-year limited warranty***
STARTING AT $2,499**

Z-FORCE®
HEAVY-DUTY ZERO-TURN RIDER
• 44" and 50" triple-blade mowing decks and 48" professional fabricated heavy-duty triple-blade mowing deck
• 20 HP† – 23 HP† Kohler® Courage® PRO V-Twin OHV engines
• Dual hydrostatic transmission and adjustable seat
• 3-year limited warranty***
STARTING AT $3,999**

100% SERVICE AND SUPPORT. EXPECT IT WHEN YOU VISIT YOUR INDEPENDENT DEALER.

Naylors Ace Hardware
Established 1884
32 S. 3rd St. • Oakland, MD 21550 • (301) 334-3923
Store Hours Mon-Sat 7:30AM-8:00PM, Sun 9:00AM-4:00PM

Garrett Outdoor Power
29940 Garrett Hwy
Accident, MD 21520
(301) 746-7044

* 12 MONTHS NO PAYMENTS & NO INTEREST IF PAID WITHIN 12 MONTHS
[illegible] purchases of $999 or more made by 7/31/09 when you use your Power Credit Card. A promotion fee of $29/$81/$125 will be added to the purchase balance for amounts financed greater than [illegible] respectively. On promo purchase (including promotion fee), no monthly payments required & no finance charges assessed if (1) promo purchase paid in full in 12 months, (2) any minimum monthly payments on account paid when due, and (3) account balance does not exceed credit limit. Otherwise, promo may be term noted & finance charges assessed from purchase date. Standard terms apply to non-promo purchases, optional charges & existing accounts. As of 3/2/09 variable APR's (returns & on all accounts in default) 23.99%. Minimum Finance Charge $2. Subject to approval by GE Money Bank.
** Product Price — Actual retail prices are set by dealer and may vary. Taxes, freight, setup and handling charges may be additional and may vary. Models subject to limited availability.
*** See your local independent Dealer for limited warranty information.
† as rated by engine manufacturer
©2009 Cub Cadet
Specifications and programs are subject to change without notice. Images may not reflect dealer inventory and/or unit specifications.
NASCAR is a registered trademark of the National Association for Stock Car Auto Racing, Inc. CU09033 24-09135-6
THE OFFICIAL OUTDOOR POWER EQUIPMENT OF NASCAR

Volunteers Providing A Ride On The Road To Recovery

by Peggy Santamaria

One can imagine. A routine visit to the doctor leads to a diagnosis of cancer. An oncologist offers hope in the form of chemotherapy or radiation treatments that could stem the advance of the disease and prolong life. The patient, however, will not be able to access these treatments. The reason? No reliable transportation.

This is a reality. Some cancer patients cannot receive the treatments they need because they do not have the resources or support to get to the treatment site. Driving a patient to such a treatment can require a commitment of many hours, particularly if the medical facility is some distance from the patient's home.

The American Cancer Society provides the Road to Recovery program to address this serious but avoidable problem.

Launched in 1983, the Road to Recovery program recruits people who are willing to use their personal vehicles to transport patients in need to treatment centers. These volunteer drivers are paired with cancer patients in their communities.

Like other caring members of the community, Bob Calvert of Accident decided not to sit idly by as someone went without lifesaving medical care. Bob stepped up to the plate to become one of the Garrett County volunteer drivers who take cancer patients to treatment facilities in Morgantown and Cumberland. That was seven years ago, and he is still transporting patients.

Bob decided to become a volunteer driver after his own experience with cancer in 2001.

"During my go round with cancer, many people went out of their way to give me a hand," he said. "This is something I can do to help others. The last thing a person needs to worry about when facing cancer treatments is how to get there."

To date Bob figures he has served about 20 different cancer patients – some for multiple trips and others just once. The program coordinator tries to limit driving commitments to once each month per volunteer.

"People don't take advantage of this program," he said. "I have found that they will exhaust all other possible options for transportation before asking for help."

As Garrett County residents, Bob and his wife Beth are very aware of the difficulty of getting places during inclement weather. This is especially true on some of the county's winding back roads. They both agree that the Road to Recovery program provides a much needed service.

Bob recalled a dark winter morning he had to pick up a patient at 6 a.m. traveling snow-covered roads.

"I realized that though it was a rough morning for me driving through the snow, it was nothing compared to what the patient was going through," he said.

At age 78 Robert Hicks battles colon cancer. Other chronic diseases challenge his health as well. With very limited family support near his Mountain Lake Park home, going to West Virginia University for cancer treatments could have been impossible for him.

ON THE ROAD TO RECOVERY – Bob Calvert, left, is one of Garrett County's volunteer drivers for the American Cancer Society, using his own vehicle to transport patients to Morgantown and Cumberland. Robert Hicks, wearing his Relay for Life T-shirt, prepares to climb in Bob's truck for a ride to his cancer treatment facility in Morgantown.

For three years Bob has driven Robert to medical appointments in Morgantown.

"At first I had to go once a week, then once a month. Now I have a month off," Robert explained.

He and Bob reminisce about some of their driving adventures through snow, and fog, and rain. The medical appointments they attend may include blood work, or chemotherapy and a visit with the oncologist.

"There's lots of 'hurry up and wait' when we're there," Robert said.

Robert sports his purple "Relay for Life" T-shirt as he and Bob recall some of the adventures and frustrations of accessing his treatments. Since his diagnosis, when Robert is well enough, he has participated in the ACS Relay for Life. He hopes to be part of this year's relay, which is scheduled for June 12-13 at the Southern Garrett High School track. The opening ceremonies will start at 7 p.m., and the event will conclude at 7:30 a.m.

The signature event of the American Cancer Society, the Relay for Life raises money for research, education, and patient services. Money raised in Garrett County supports local services. For more information on the Relay for Life, persons may go online and visit www.relayforlife.org/garrett, or telephone 301-722-2145.

The Road to Recovery program is one of the many services of the American Cancer Society that is made possible by donations and the generosity of community volunteers. For information on this or other services and volunteer opportunities, persons may contact Tina Warnick of the Allegany and Garrett Coun-ty office of the ACS at 1-888-227-9979 or Donna Mc-Clintock Fost, local ACS leadership chair, at 301-746-7145.

"The Leadership Council is always looking for interested volunteers to help shape our cancer services here in Garrett County," said Fost. "Our next meeting will be held August 18 at the Garrett Health Department. Anyone interest-ed in attending may contact me for more information."

Boat Operator Arrested By NRP

The Maryland Natural Resources Police (NRP) arrested the operator of a boat on Deep Creek Lake on May 22.

Scott Alan Davis was stopped near the Glendale Bridge and was charged with operating a vessel under the influence of alcohol, operating a vessel while impaired by alcohol, operating a vessel under the influence of alcohol and or drugs, and failure to display navigational lights.

Faith Evangelical Free Welcomes Pastor J. Kroll

Members of Faith Evangelical Free Church, Mtn. Lake Park, recently welcomed a new pastor, Rev. Jeff Kroll.

Rev. Kroll has a master of divinity degree from Columbia Biblical Seminary, Columbia, S.C., and a bachelor of arts degree in speech communication from Penn State University.

For the past 8 years, he pastored a church in Worthington, Minn., and before that, he and his wife Vivian were missionaries with SIM for 14 years. Most of that time was spent in Bolivia. The Krolls have three grown sons, and both Jeff and Vivian are fluent in Spanish, as Vivian has worked as a Spanish interpreter.

Pastor Kroll believes his primary job is to help people to full maturity in Christ. "I've learned so much from scripture, and I love seeing the light bulb go on for others too."

Rev. Kroll will be introduced to the congregation on Sunday, June 7, at 10:45 a.m. A nursery is available for small children, and there is also lesson time scheduled for elementary school-aged children during the service.

On Dean's List At Bucknell U.

Daniel W. Tichinel has been named to the dean's list at Bucknell University for the spring semester. The Deer Park resident is a graduate of Southern High School.

To earn dean's list recognition, a student must earn a grade point average of 3.5 or higher on a 4.0 scale.

Driver Wrecks After Losing Control On Curve

A single-vehicle accident on Westernport Road was investigated by Garrett County sheriff's deputies early last Thursday morning. A Frostburg man and his passenger were both treated for their injuries at Cumberland Memorial Hospital.

Investigation determined that Michael Parnes, 18, had been traveling south, when he lost control of his vehicle, skidded off the roadway, and struck a large rock in the ditch.

Potomac Fire Company and Tri-Towns Ambulance also responded to the scene.

Parnes was charged with driving without a license and failure to reduce speed on a curve.

For all your construction equipment needs.

- Skid Steers
- Mini Skid Steers
- Mini Excavators
- Terramite Backhoes
- Trenchers
- Angers
- Utility Tralers

Will also supply operators if needed.

301-616-7368

7.09-7.10pd

LONG & FOSTER REALTORS

LONG & FOSTER®

longandfoster.com

REAL ESTATE • MORTGAGES • TITLE • INSURANCE

www.DeepCreekResort.com

Free Resort Properties Seminar every Thursday starting at 10AM at our office

GA6422593 - $849,900
- Home on golf course in Fantasy Valley
- Stone & cedar siding w/ copper roofing
- 3 fireplaces & many extras

www.LNF.com/GA6422593

GA7042351 - $749,000
- "Turn-key" lake access home on 4.42 acres
- Cedar walls & floor-to-ceiling stone FP
- 3-car detached garage w/storage & workshop

www.LNF.com/GA7042351

GA7064621 - $299,900
- Private wooded community of Rolling Oaks Estates
- Many recent updates incl: hickory floors, recent paint
- Completely remodeled lower level bedroom & bath

www.LNF.com/GA7064621

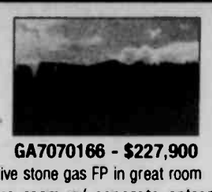

GA7070166 - $227,900
- Native stone gas FP in great room
- Extra room w/ separate entrance & attached 2-car garage
- Level 1.04 acres w/ beautiful mtn & pastoral views

www.LNF.com/GA7070166

GA7066781 - $849,000
- Stunning views from many rooms
- 0.66 acre w/ 141.73' of lakefront
- 4BR/3BA,, oak floors, custom kitchen

www.LNF.com/GA7066781

GA6944462 - $725,000
- 3BR/2.5BA lakefront chalet w/plenty of interior space
- Bonus room over 2-car detached garage
- $20,000 credit to buyer w/ accepted contract

www.LNF.com/GA6944462

PR7068735 – $299,000
- An absolute gem at Alpine Lake
- Move-in mint condition living on one level
- 3BR/2BA w/ large bonus room

www.LNF.com/PR7068735

GA7067664 - $185,000
- Lovingly cared for home on large lot in Oakland
- Oak doors, trim & staircase
- Flagstone patio & garage

www.LNF.com/GA7067664

GA7061424 - $849,000
- Warm , inviting home on Cherry Creek Cove
- Your own 100' of lakefront
- Sold furnished w/Type A dock permit

www.LNF.com/GA7061424

GA7038578 - $519,000
- Charming 4 BR log home near lake
- Private master suite in loft area
- Back deck with hot tub

www.LNF.com/GA7038578

GA6300776 - $249,900
- Primary or vacation, this home fits the bill
- 3BR home on 1 acre w/ large family room
- Enclosed sunroom w/ hot tub

www.LNF.com/GA6300776

GA7055883 - $169,900
- Oversized deck overlooking private 5.7 acres
- Cozy 2BR furnished cedar cabin conveys
- Fronts on Bear Creek trout stream

www.LNF.com/GA7055883

GA6748565 - $754,900
- Newer log home on Marsh Hill Road
- 3 stone FP's, 3 master BR's & lake views
- Includes Lakeside Club Membership

www.LNF.com/GA6748565

GA7063777 - $449,000
- Lindal cedar home on 2.25 acres
- Beautiful lake access home in South Woods
- Sunroom, radiant in-floor heat

www.LNF.com/GA7063777

GA7065710 - $245,000
- Split-entry 3BR/2.5BA home between lake & town
- 5.97 rolling acres with many trees & flowers
- 24'x40' pole building & 2 sheds

www.LNF.com/GA7065710

GA6978982 - $169,900
- Great location between I-68 & Deep Creek
- Large family room: many recent improvements
- Paved driveway & quiet location

www.LNF.com/GA6978982

Lots and Land

GA7021433 - $299,900
- Spectacular views, quiet & 4 miles from Deep Creek
- Trails, rocks, cliffs & borders a stream
- Great area, great people, awesome place to live & play

www.LNF.com/GA7021433

GA7066650 - $237,000
- Lot already approved for house & carriage house
- Boat slip with property & membership in Glendock Assoc.
- Sewer tap included – priced to sell

www.LNF.com/GA7036660

GA6704156 - $125,000
- Lake area building lot w/ paid sewer tap & well
- 1.01 acres & driveway from county road
- Close to state parks & all lake amenities

www.LNF.com/GA6704156

GA6625728 - $68,900
- Own & rent at the Westgate
- Purchase incl: unit owner annual recreational benefits
- Condo fees deducted monthly from rental pool income

www.LNF.com/GA6625728

LEADING REAL ESTATE COMPANIES

www.deeporeekresort.oom

23789 Garrett Highway, McHenry, MD 21541

800-336-5253 • 301-387-4700

BINGO

WEDNESDAYS

St. Peter's Social Hall

Corner of 4th and Oak St. 301-334-2202

Doors open at 5:30 p.m. Games start at 6:30 p.m.

$500 Jackpot

*Mystery number *Winner take all *Refreshments

NO admission under 18.

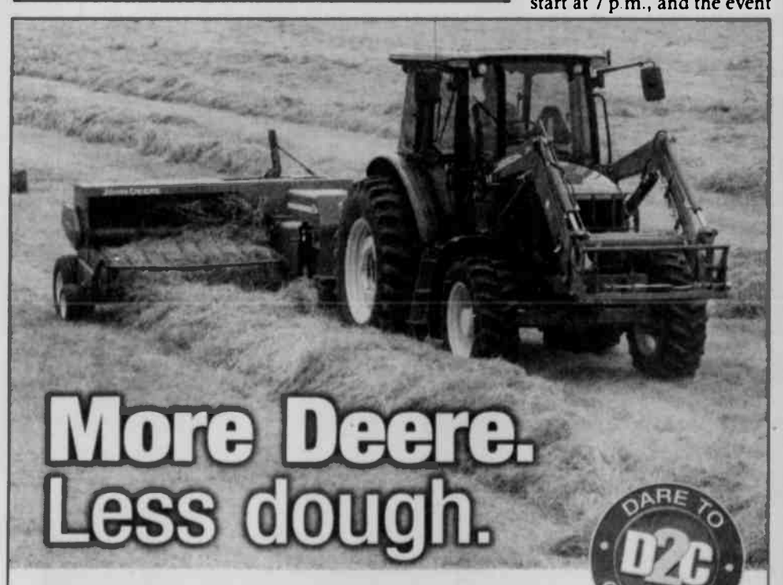

More Deere. Less dough.

DARE TO D2C COMPARE

The new 6D Series:

Feature-loaded, economically priced.

The John Deere name says reliable. The price says affordable. The all-new 6D Series Tractors are loaded with features you might expect only in premium tractors. Features like 100 to 140 engine horsepower to handle just about any job. An impressive 17.6 gallon/minute hydraulic flow rate. A 540/1000 rpm PTO to match any implement you have. Ease of shuttle-shifting. And loads of flexibility. Just add a loader and stack bales, move pallets, clean pens, load brush, whatever you need. Stop by the dealership and dare to compare the new John Deere utility tractors to all the rest. These are the tractors that only look expensive.

JOHN DEERE

CERTIFIED GOLD STAR DEALER

SCHEFFEL Equipment Co.

729 Red Goose Road
Somerset, PA
(814) 445-6500

1333 Eisenhower Blvd.
Johnstown, PA
(814) 266-6767

Spring Hours
Monday-Friday: 8:00am-5:00pm & Saturday 8:00am-2:00pm

Nothing Runs Like A Deere™

www.JohnDeere.com

Farming On The Mountaintop

FFA MEMBERS BEAUTIFY GRANTSVILLE – Several members of the Northern Garrett FFA recently participated in a community service project which involved cleaning up a waterway in the Grantsville area. Pictured above, from left, are Toby Grove, Tyler Wilt, Jarred Dennis, and Justin Meyers.

NRCS Organic Farming Initiative Sign-Up Extended

The Natural Resources Conservation Service (NRCS) in Maryland has extended the application period for the new Organic Initiative under the Environmental Quality Incentives Program (EQIP) to June 26. NRCS Maryland received $376,000 in financial assistance funds under the initiative.

Farmers interested in this program need to contact their local NRCS office as soon as possible to begin the application process. Although NRCS accepts program applications on a continuous basis, only applications received by June 26, 2009, will be considered for funding under this special EQIP Organic Initiative.

The 2009 Organic Initiative is a nationwide special initiative to provide financial assistance to National Organic Program (NOP) certified organic producers, as well as producers in the process of transitioning to organic production. Organic producers may also apply for assistance under general EQIP.

There are six core practices eligible through this initiative. They are: conservation crop rotation; cover crop; nutrient management; pest management; prescribed grazing; and forage harvest management. Additional conservation practices will also be eligible under the EQIP Organic Initiative.

Interested producers are advised to visit their nearest USDA Service Center to determine eligibility. When farmers come into NRCS offices to apply, they should bring proof of farm ownership or control of the land, and their farm's Organic System Plan.

Additional information on the 2009 EQIP Organic Initiative is available at: www.nrcs.usda.gov/programs/eqip/ .

Second Pasture Walk Planned At Maier Farm

The second pasture walk in a series being conducted by the Mtn. Top Grazing Network will be held at the farm of Henry Maier of Oldtown on Tuesday, June 9, beginning at 6:30 p.m.

The Maier family uses rotational grazing to provide high quality feed for their draft horses. To do this, they manage a flexible hay and pasture system. The system incorporates warm and cool season grasses as well as "old school" technology that utilizes the horses for hay harvest.

Dr. Ed Rayburn, West Virginia University Extension forage agronomist, will be the main speaker at the pasture walk. The main theme will be rotational grazing and managing on farm nutrients in a profitable manner.

The pasture walk series is providing the chance to producers interested in the grazing process to step onto the farms of other producers to see how they manage it.

A pasture walk will be held each month through November. For more information, persons may call Derrick Bender at the Allegany County Office of Maryland Cooperative Extension at 301-724-3320. Carpooling will be available from Garrett County, and persons should call 301-334-6960 to arrange it. The group will leave the Extension office at 5 p.m.

FRIEND'S STOCKYARD INC.

Market report for Monday, June 1, 2009.

Stock Steers and Bulls (200-500 lbs.), $45-112; Stock Steers (700-850 lbs.), $55-90; Stock Heifers, $55-96. Slaughter Steers, good to choice, $80-87.50; medium to good, $75-81.50; heavy choice (over 1,450 lbs.), $75-82.75. Holstein Steers, heavy choice, $61-70; light (500 to 600 lbs.), up to $65.

Slaughter Heifers, good to choice, $81.50-86; medium to good, $75-81; utility, $55.75-72. Bulls, heavy, $51.50-60; light, $50-64. Cows, utility, $47-54; commercial to good, $40-46.50; culls, $40 and down. Veals, good to choice, $50-92; medium to good, $50-67. Bob Calves, $30 and down. Holstein Bull Calves, return to farm (85-120 lbs.), up to $75. Holstein Heifer Calves, return to farm (85-120 lbs.), up to $225. Beef Cross Calves, return to farm, up to $85.

Hogs, top quality, up to $42. Sows, up to $39.

Lambs, choice, up to $130. Goats, choice (by head), $25-75.

Livestock prices are all given per hundredweight.

GRANTSVILLE STOCKYARDS

Market report for Saturday, May 23, 2009.

Stock Steers and Bulls (200-500 lbs.), $65-100. Stock Heifers, $60-93. Slaughter Steers, good to choice, up to $81; medium to good, $55-77. Holstein Steers, good, $54-65; light, up to $58. Slaughter Heifers, good to choice, up to $79; medium to good, $55-76. Bulls, heavy, $50-64.50; light, $55-63.

Cows, utility (Holsteins), $45-56; canners, $35-44; culls, $34 and down. Bob Calves, $20 and down. Holstein Bull Calves, return to farm (90-120 lbs.), up to $78. Holstein Heifer Calves, return to farm, up to $55. Beef Cross Calves, return to farm, up to $75.

Hogs, top quality, up to $43.50; heavy, up to $42; light, $20-40; feeder pigs, by head, up to $65. Sows, up to $43.50. Male Hogs, $3-14.

Lambs (70-85 lbs.), up to $126; (85-125 lbs.), up to $115; (30-60 lbs.), up to $130; culls up to $70. Sheep, up to $45; fat sheep, up to $35.

Goats, large, by head, $60-137.50; medium, by head, $25-60; small, by head, $10-40; kid, by head, $5-20.

Livestock prices are all given per hundredweight.

MARYLAND COOPERATIVE EXTENSION

GARRETT COUNTY Cooperative Extension Service

UNIVERSITY OF MARYLAND COLLEGE PARK - EASTERN SHORE

FARM-O-GRAM

Western Maryland Cash Grain & Hay Prices

Cash Grain Prices: #2 Yellow Shelled Corn, $4.25/bu.; Yellow Soybeans, $10.35/bu.; Red Winter Wheat, $3.90/bu.; Barley, $3.25/bu.; Oats, $2.15/bu.

Hay & Straw Prices: New Holland, Pa.: Alfalfa, $50-290/ton; Mixed Hay, $40-205/ton; Timothy, $87-210/ton; Grass, $90-200/ton; Straw, $65-155/ton.

Westminster: Alfalfa, $2/bale; Grass, $1/bale; Straw, $2-2.60/bale.

Winchester, Va.: Stocker-Feeder Cattle ($/100 wt.):

Steers: (300-400 lbs.), $126; (400-500 lbs.), $108-114; (500-600 lbs.), $101-110.50; (600-700 lbs.), $108-110; (700-800 lbs.), $91-96.50; (900-1,100 lbs.) $85. Heifers: (300-400 lbs.), $100.25-105; (400-500 lbs.), $95.75-99.75; (500-600 lbs.), $94-100; (600-700 lbs.), $89.25-94; (700-800 lbs.), $87.25-90.75; (800-900 lbs.), $85.

Slaughter Cattle - Westminster:

Fed Steers: Choice & Prime, $84-87.50; Low Choice, $81-83; Holsteins, $67.25-72.25. Fed Heifers: Choice, $82.50-86.25; Low Choice, $77.50-79.50; Slaughter Cows: Breakers, $49.75-56; Boners, $45-49.50; Thin & Slow, $44 & down.

Ag Happenings 2009

To register for any of the following programs/workshops, persons should contact the Garrett County Extension Office at 301-334-6960, as seating is limited. Those who require special assistance to participate in the sessions are asked to contact Willie Lantz at 301-334-6960 at least one week prior to the event.

Tuesday, June 9: Mtn. Top Grazing Network Pasture Walk #2. This is the second of seven pasture walks to be held. This walk will be held at the farm of Henry Maier in Allegany County from 6:30 to 9 p.m. Dr. Ed Rayburn, WVU Extension specialist, will be the main speaker. The themes will be rotational grazing and managing nutrients in a profitable way. Persons may contact Derrick Bender at Allegany County Extension at 301-724-3320 for more information.

June 29 through July 1: National Safe Tractor & Machinery Operation Course for Youth. Location and time to be determined. The 3-day course will include the operation of farm tractors and equipment, requiring the connecting of PTO, 3-point hitch, and hydraulic hoses. The course will be for anyone age 14 or older, 13-year-olds may participate but will not be allowed to take the written exam and become certified until they are 14.

Thursday, July 9: Mtn. Top Grazing Network Pasture Walk #3. Randal and Randy Harman Farm, 2832 Accident Bittinger Road, Accident. The Harmans operate a cow/calf and beef feedlot operation. They have installed a rotational grazing system with the assistance of NRCS. They will discuss their experience in working with NRCS to develop the system.

The Garrett Co. Extension web site is located at www.garrett.umd.edu.

We extend a compassionate helping hand.

Cherry Hill ASSISTED LIVING LLC

253 Aiken Miller Rd. Accident MD
www.cherryhillassistedliving.com
301-746-8082

IN LOVING MEMORY OF
MICHAEL J. "HIP" HARDESTY, SR.
5/31/68 - 6/5/08

Dad, my sadness knows no end;
I can't believe you're gone;
I'm grieving for you every day;
It's hard to carry on.

You were always there to support and care,
When I needed a true friend,
How I'll ever do without you, Dad,
I cannot comprehend.

You were my teacher and my guide,
My Dad, so good and strong;
Your example will sustain me now,
And last my whole life long.

I'm trying to communicate;
I hope that you can hear;
Expressing what I feel for you,
Helps me feel you're near.

My memories of the times we had
Help the pain to go away.
But Dad, my life is not the same;
I miss you every day.

A part of me went with you;
You left a gap too big to fill;
You're my father and my hero;
I love you and I always will.

Missing you always,
Love, Michael (and Hailey)

Cimaglia Foot Care

Dr. Cathy Cimaglia, Podiatrist, is pleased to serve the Oakland community in all their foot care needs.

- Heel Pain
- Ingrown Toenails
- Nerve Pain
- Warts
- Diabetic Foot Care
- Diabetic Shoes

69 Wolf Acres Drive, Oakland, Md
(behind old Treasure Island)
301-334-3647

Reserve your tickets now. Time is running out...
The Garrett County Chamber of Commerce
Annual Membership Dinner Meeting

Thursday, June 11, 2009
The Lodge at Wisp

6 pm Cash Bar, 7:30 pm Dinner
8:30 pm Program
9:00-10:30 pm—Music & Dancing
With Music Provided by Boathouse

Heise Entrepreneurial Spirit Award
Presented by Brenda McDonnell

RSVP by June 8th
301.387.4386 ext. 16.
$50 in advance
$55 at the door

Deep Creek Lake Area — Garrett County Maryland Welcome

All Your
Physical, Occupational and Speech Therapy Needs
In One Convenient Location

GARRETT REHAB SERVICES
6500 Thayer Center, Oakland MD 21550
Phone: 301-334-1863

PATRIOT CHRYSLER DODGE Jeep

NEED WARRANTY WORK?
PARTS, SERVICE, OR REPAIRS?

We are proud to announce that

PATRIOT CHRYSLER DODGE Jeep

in Oakland, Maryland has been chosen to be part of

THE NEW CHRYSLER CORPORATION

We can handle all of your Chrysler, Dodge, and Jeep maintenance and warranty service needs, along with a full-service body shop!

Service and Sales:
301-334-2137
866-696-6727

WE NOW OFFER
SCORPION SPRAY-IN BED LINERS

PATRIOT CHRYSLER DODGE Jeep
2499 Maryland Highway • Oakland, MD 21550
Hours: Monday–Thursday 8:00 A.M. - 7:00 P.M.
Friday 8:00 A.M. - 6:00 P.M. Saturday 8:00 A.M. - 2:00 P.M.
Parts and Service Hours: Mon–Fri: 8:00 AM–5:00 PM
www.patriotmotors.us

FRIENDSVILLE NEWS

ASHER GLADE CHURCH OF THE BRETHREN

The Asher Glade Church of the Brethren will honor the 2009 graduates on Sunday, June 14, during the morning worship.

BLOOMING ROSE CHURCH OF THE BRETHREN

The Blooming Rose Church will host the Brotherhood next Tuesday, June 9, at 6:30 p.m.

FRIENDSVILLE UNITED METHODIST CHURCH

There will be a covered-dish charge-wide picnic at Friendsville Community Park on Friday, June 19. The time will be posted when available.

The Friendsville United Methodist Church will host Vacation Bible School June 22-26 beginning at 9 a.m. each morning.

LAUREL RUN CHURCH OF GOD

Bible School will be held at the Laurel Run Church of God from June 29 through July 3, 9 a.m. to noon each day. The theme this year is "Crocodile Dock." For more information, persons may telephone Sandra Rodeheaver at 301-245-4380.

GRACE LUTHERAN CHURCH

There will be no church services held this Sunday, May 31, at Grace Lutheran Church since it is the fifth Sunday of the month. There will be a joint parish Pentecost worship service at St. John's in the Cove that morning. Adult Bible study will begin at 9 a.m., and a pot-luck fellowship dinner will follow the 10 a.m. worship service.

CEMETERY MEETING

There will be a meeting for the Web Chapel Cemetery at Web Chapel held this Friday, June 5, at 7 p.m. All are welcome to attend.

U-SAVE AUTO RENTAL
· LOW DAILY RATES
· INSURANCE REPLACEMENTS
· CARS · VANS · 15 PASS. VANS
Locally owned & Operated For 17 Years!
Rt. 219 Deep Creek Lake
GARRETT AUTO RENTALS INC.
301-387-6148
Major Credit Cards Accepted

(1)
Got Headaches?
New Hope for Headache Victims
– A newly released free report and CD reveals what leading medical researchers have proven to be the cause of most headaches. To discover the truth about what your own doctor may not know and drug companies keep secret about your headaches, call the toll-free 24-hour recorded message at 1-888-745-0475 or visit online at StopHeadacheNow.com

Summer is just around the corner!
It's time to wash away winter's grime!
Why do it all yourself when you can call
CLEAN RITE WINDOW WASHING
We also do...
Power Washing
Deck and Roof Cleaning
Gutter Cleaning & Gutter Guard Installation
& Epoxy Coating for Garage & Basement Floors
Call Today!
301-991-3133

TALENT SHOW RESULTS NOTED – Friendsville Elementary School PTO recently held its annual Talent Show for the school community. More than 20 students participated in the event, ranging in age from pre-kindergarten trough sixth grade. The students presented a evening of entertainment ranging from demonstrations of tae kwon do forms to original musical and theatrical performances. All participants received trophies for their efforts, and prizes were awarded to runner-up and first place winners in three age groups. The PTO extends thanks to all students who shared their talents, as well as to those in the school and community that attended the event. Judges were Carolyn Humberson, Agnes Lichtner, and Jennifer Pletta. Above left are Dale Ertwine, first place for original song in pre-k through second grade; and Clay Frazee, runner-up on piano and vocal. Above right are Coralee Cherry, first place for song with accompaniment in third and fourth grade; and Ava Roberts, runner-up for song with accompaniment. Below are Jackie Sisler, Ella Sisler, and Katie Lowdermilk, first place for original comedy skit in fifth and sixth grade; and Destin Cherry, runner-up for song with accompaniment.

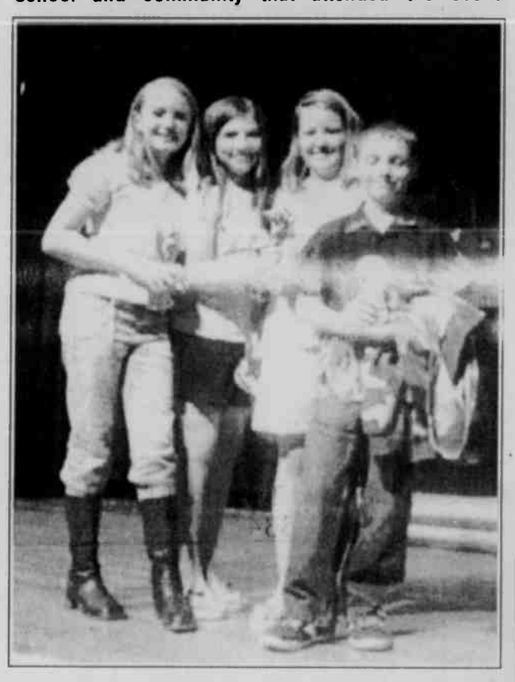

LIBRARY NEWS

Jennifer Pletta will present Junior Coin Collecting for children and teens next Thursday, June 11, at 2 p.m. Everyone attending will receive a free world coin.

Kecia Smith will be presenting a children's story hour on Monday, June 29, at 6:30 p.m. based on *Rumble in the Jungle* by Giles Andrea. There will be stories, crafts, games, and snacks.

The Be Creative at Your Library Weekly Treasure Hunt for children age 2 through second grade will be held through August 8.

The Be Creative at Your Library Scrapbooking for children in grades 3 through age 12 will be held through August 8. Children may register and pick up activities anytime.

Express Yourself at Your Library Journaling for youth ages 13 through 19 will be held through August 8. Teens are invited to stop in and register anytime.

SHOP REOPENS

Luigi's Coffee Shop is now reopened. The hours of operation are Thursday and Friday, 9 a.m. to 6 p.m., and Saturday and Sunday, 8 a.m. to 8 p.m. Luigi's is located at the Sunset Inn in Friendsville. Proprietors are Joe and Mary Ellen Sessa.

COMMUNITY PICNIC

The Friendsville Community Watch will be sponsoring a community picnic this Friday, June 5, beginning at 6:30 p.m. at the Friendsville Community Park. Everyone is invited to bring a covered dish to share. There will be games and prizes. Meat and drinks will be provided by the Community Watch. For more information, persons may telephone Sharol Coddington at 301-746-5601 or Kecia Smith at 301-334-7730.

BIRTHDAY WISHES

Doris A. Friend will observe her 85th birthday on Monday, June 15. Cards can be sent to her at PO Box 241, Friendsville, MD 21531.

Friend Family Association To Hold Open House

The Friend Family Association of America will hold an open house the weekend of June 13-14.

The event will feature tours of the Friend Family Heritage Museum and Genealogy Library which is located at the corner of Maple and First streets in Friendsville. There will be hourly drawings for prizes and free refreshments. Authors of the various genealogy book series will be available both days for book signings.

Hours for Saturday, June 13, will be 10 a.m. to 5 p.m., and for Sunday, June 14, 1 to 5 p.m.

BOE To Hold Monthly Meeting

The Garrett County Board of Education will hold its regular monthly meeting on Tuesday, June 9, beginning at 4 p.m. with public comment, followed by a closed session that will meet until 5:45.

Public agenda topics include action on the FY10 Educational Facilities Master Plan, Special Education Staffing Plan, New Board Policy 454.0, "Prevention of Bullying, Harassment, or Intimidation," the Agreement between the Garrett County Board of Education and Garrett County Community Action regarding the Grantsville Head Start Center, and FY10 Operating and Capital Budgets. Information items include the FY10 Operational Calendar, and revision of the "Student's Rights, Responsibilities, and Discipline Handbook."

Time is set aside at 4 p.m. and 7 p.m. for public comment and participation on any topic.

NHS Class Of 1984 To Hold Reunion Meeting

An organizational meeting to plan the 1984 Northern High School's 25th year class reunion will be held on Tuesday, June 9, at 5:30 p.m. at Uno's restaurant.

Persons with addresses or other contact information of former classmates are asked to bring them to the meeting. The date for the reunion is tentatively set for August 23.

Persons with questions may contact Barbara (Taylor) Baker at 301-387-5124.

Robert O. Kazary
Attorney At Law
Real Estate • Estates • Business • Personal Injury
Grantsville Office Phone: 301-895-3138
Cumberland Office Phone: 301-777-8822

Long History. Strong Future.
At Farm Credit, you can bet that we'll be around for a long time. Our dependable, stable and quality service has been our foundation for over 90 years.
Your friends at Farm Credit of the Virginias are the Experts in Rural Finance. We'll be right here when you need us.
We Make Loans for
Homes & Estates
Farms & Farmettes
Land & Construction
Livestock & [illegible]
Barns & Facilities
Recreation Prop[illegible]
FJ Grady
Loan Officer
FARM CREDIT Country Mortgages
301-334-8542
800-296-8554
FARMCREDITOFVIRGINIAS.COM

WEPCO KIDS DAY!
TUESDAY, JULY 14, 2009
Open a new Teddy Bear or Looney Tune account or make a deposit into an existing one on Tuesday, July 14, and you will automatically be entered to win a Nintendo Wii, Nintendo DS, or 4 Tickets to Idlewild!
RECYCLING MADE CREATIVE
Also, children up to 17 years of age can enter our essay contest, "Recycling Made Creative."
See website for details. Deadline for entries is July 14, 2009
WEPCO FEDERAL CREDIT UNION
MAIN OFFICE 204 North Branch Ave. · P.O. Box 157 · Bloomington, MD 21523 · 301.359.3081 · 800.292.8139 · Fax 301.359.3683
OAKLAND OFFICE 12826 Garrett Highway · P.O. Box 614 · Oakland, MD 21550 · 301.334.1431 · 877.334.1431 · Fax 301.334.1544 · Drive-Up · 130 North 4th St. · Oakland, MD 21550
KEYSER OFFICE U.S. Route 220 South · P.O. Box 818 · Keyser, WV 26726 · 304.788.5305 · 866.788.5305 · Fax 304.788.5398
LAVALE OFFICE 12511 Winchester Road · LaVale, MD 21502 · 301.729.0146 · 866.729.0146 · Fax 301.729.9415
www.wepcofcu.com

Signs · Banners · Vinyl Lettering · Logos · Graphics · Photography
MASTERMIND DESIGNZ
204.321.4899

MASSAGE THERAPY OPEN HOUSE
SATURDAY, JUNE 13TH
1:00 PM - 4:00 PM
IN CE 205
GARRETT COLLEGE · EXPERIENCE. EXPLORE. EXCEL.
Some of the topics to be demonstrated are:
• Overview of the program
• Curriculum
• Entrepreneurship opportunities
• Seated massage
• Reflexology
• Reiki massage
For more information, please contact Continuing Education & Workforce Development at 301-387-3069
MCHENRY, MARYLAND WWW.GARRETTCOLLEGE.EDU 301.387.3069

West Virginia

News from Preston, Tucker, Grant and Mineral Counties

Aurora Historical Society Announces 4th Annual Heritage Day Events

Events for the 4th annual Aurora Heritage Days, sponsored by the Aurora Area Historical Society, are set to begin on Friday, June 12, and will continue on through Sunday, June 14, beginning with a pictorial walk on Friday featuring Aurora in the 1930s.

The 2009 House and Barn Tour will be on Saturday, June 13, from 10 a.m. to 5 p.m. and will include Miss Julia's Cottage; the Ridenour/Stemple House; the Darwin/Stemple House; the Beachy Barn; the Brookside Barn; and the Shoemaker House. Tickets may be purchased at the Aurora Area History Center/General Store, and are $8 for adults, and free for 12 years and under.

John Slawter's chicken BBQ dinner will be held on Saturday from 10 a.m. to 5 p.m., with demonstrations by John and Martha Slawter and Sheila Elliot. Several items will be for sale in the general store, and a raffle is scheduled.

Craft tables will be available from 10 a.m. to 5 p.m. on Saturday, as well as a yard sale that benefits the Relay For Life.

The Aurora Area Historical Society is a non-profit organization formed in January 1999 by Alice McGinnis Penzo. The purpose of the organization is to discover, collect, present, and preserve the historical documents, literature, oral histories, and material culture pertaining to the Union District of Preston County.

For more information about the events, persons maybe contact Jeanette at 304-735-5832 or at 304-288-6850.

AURORA/EGLON

ACCIDENT CEMETERY MEETING

The annual meeting of the Accident (W.Va.) Community Cemetery Committee will be held on Tuesday, June 9, at the Farmers' Wildlife Park, Horse Shoe Run, at 7 p.m. Donations for the upkeep of the cemetery can be sent to treasurer Sharon Cassidy at Rt. 2, Box 162, Parsons, WV 26287.

HERITAGE DAYS

The annual Heritage Days will begin on Friday, June 12, at 7 p.m. at the Aurora Community Building with a pictorial walk through the Aurora of the 1930s.

Saturday's activities will include the same walk, open all day, 10 a.m. to 5 p.m. Chicken and pork barbecue will be available for purchase, and raffle tickets will also be sold for door prizes.

There will be house and barn tours at six different locations, four homes and two barns. Tickets may be purchased at the History Center General Store at $8 for adults, and children age 12 and under, free. There will also be a yard sale on Friday and Saturday at the Union Ambulance squad hall across the street from 8 a.m. to 5 p.m. Proceeds will benefit Relay for Life.

Those wishing to donate to the cause must have their sale items at the squad hall the Thursday evening before the sale begins. Those interested in more information should contact Jeanette Adams at 304-288-6859 or JoAnn Helton at 304-735-5832. Those wishing to donate to either cause, may do so Thursday evening at the squad hall or by calling Jeanette or JoAnn at the above-mentioned numbers.

In the event of rain, individuals will have to provide their own tables and canopy.

Sunday hours will be 1 to 5 p.m., with the pictorial tour as the activity.

AMBOY SALE

A yard and bake sale will be held from 9 a.m. to 5 p.m. this Friday, June 5, and from 9 a.m. to 1 p.m. on Saturday at the Amboy United Methodist Church. Hot dogs, chicken salad sandwiches, and beverages will be sold. In addition to the church's products being sold, tables have been rented by others wishing to sell goods. The sale will be held rain or shine.

LANTZ BIRTH

Jeremy and Jill Lantz recently announced the birth of their second daughter on June 1, 2009, at Charlotte Medical Center. Avery Elizabeth weighed 7 lbs., 11 oz., and joins her older sister Alex.

Area grandparents are Kirk and Anita Lantz, and Maynard and Bonnie Lantz are the great-grandparents.

WVU GRADUATES

Bethany Lantz Stiles, Kingwood, recently graduated from West Virginia University receiving a master's degree in special education. Jordan Lantz graduated magna cum laude with a bachelor of science degree with a major in aviation maintenance management. Both are children of Mr. and Mrs. Mark Lantz, Aurora.

PERSONALS

Joanie Dumire's daughter Baylee recently underwent surgery at the Cleveland Clinic to remove one of her eyes infected with cancer. The 3-year-old is recuperating well.

Ralph Hauser's wife Sharon underwent surgery last week for a brain tumor. She has returned to their Michigan home for further recuperation.

David Teets remains hospitalized in the sub-acute unit receiving treatment since his surgery in May.

Opal Myers, Aurora, was notified of the May death of her sister-m-law, Katherine Shaffer Shields, 59, Rowlesburg. A service was held on Wednesday, June 3, at the Rowlesburg United Methodist church.

Rosemary Ervin, Keyser, was a weekend visitor of her cousin's, Rose Ina Harsh, Eglon.

Ruth Maxey has been visiting her mother and brother, Audra and Curt Teets, Eglon.

Jackie and Alma Snyder, Aurora, visited with her brother and sister-in-law, Lawrence and Peggy Donham, Stewartstown, Pa. Mr. Donham lives alone, and his wife lives in a nearby nursing home.

Janice Tackett recently visited with her daughter and family, Tammy, Steven, Hannah, and Adam Potter, Jacobeth, Pa., and with her cousin Carol Duling this past weekend.

Descendants of the late A.D. and Myrtle Forman recently met for a family reunion at the family farm in Amboy, with a good number of attendees.

A Sunday cookout was held at the home of Dale and Wilda Harsh, gathering all of Wilda's children, Eugene and Linda Wilt, Janice and Arthur David Forman, Beverly Whetstone, Tom and Kathy Barr, Martha and Dan Poling, and Steven Wilt.

Revival

Evangelist Dan Frederick

The Frederick Family Trio

Crellin United Methodist Church

June 7 – 12

7:00 pm

EVERYONE WELCOME

MULCH

Mill Direct Hardwood Landscape Mulch

Premium Grade

100% Bark Double Ground & Aged

Hardwood Chips

Screened 100% Clean Wood Chips

Dry Saw Dust & Shavings

Above Prices are Picked Up @ our Plant & do not include Tax

Please Call to Confirm Current Inventory

Single Axle Dump • Tri Axle Dump • Dump Trailer

Loading Hours: Monday Friday 7 AM - 5 PM Saturdays 8 AM - 1 PM

Please Call to Confirm Delivery Charges & Scheduling

VISA

WP WOOD PRODUCTS, INC

Northern Appalachian Hardwoods Since 1938

8th Street Oakland, MD

301-334-9451

Arthurdale Museum Open

The Arthurdale Museum in Preston County is now open Tuesday through Sunday from noon to 4 p.m. The nation's first New Deal homestead community museum complex includes a restored home and grounds.

The Craft Shop featuring handmade items is also open. For more information, persons may visit www.arthurdaleheritage.org.

Bloodmobile To Be In Terra Alta

The Terra Alta Civic Club will host the American Red Cross Bloodmobile on Thursday, June 11, from noon until 6 p.m., at the ambulance building.

Refreshments will be served.

PUBLIC NOTICES

IN THE CIRCUIT COURT OF MARYLAND FOR GARRETT COUNTY
Case No. 11-C-09-010858

Edward S. Cohn
Stephen N. Goldberg
Richard E. Solomon
Richard J. Rogers
Cari Clinton Shafer
Substitute Trustees
Plaintiffs
vs
Emerson McClintock
Defendant

NOTICE

Notice is hereby given this 29th day of May 2009, by the Circuit Court fo Garrett County, that the sale of the property mentioned in these proceedings, made and reported, will be ratified and confirmed, unless cause to the contrary thereof be shown on or before the 29th day of June 2009, provided a copy of this notice be published in a newspaper of general circulation in Garrett County, once in each of three successive weeks before the 19th day of June 2009.

The Report of Sale states the foreclosure sale price to be $89,488.04. The property sold herein is known as 4456 National Pike, Grantsville, MD 21536.

Sondra R. Buckel
6/4-18(3) Clerk of the Circuit Court

SMALL ESTATE
NOTICE OF APPOINTMENT
NOTICE TO CREDITORS
NOTICE TO UNKNOWN HEIRS
Estate No. 11251
TO ALL PERSONS INTERESTED IN THE ESTATE OF:
GILBERT EARL HARVEY

Notice is given that First United Bank & Trust, P.O. Box 557, Oakland, Maryland 21550, was on May 27, 2009, appointed personal representative of the small estate of Gilbert Earl Harvey, who died on May 20, 2009, with a will.

Further information can be obtained by reviewing the estate file in the office of the Register of Wills or by contacting the personal representative or the attorney.

All persons having any objection to the appointment shall file their objections with the Register of Wills within 30 days after the date of publication of this notice. All persons having an objection to the probate of the will shall file their objections with the Register of Wills within six months after the date of publication of this notice.

All persons having claims against the decedent must serve their claims on the undersigned personal representative or file them with the Register of Wills with a copy to the undersigned on or before the earlier of the following dates:

(1) Six months from the date of the decedent's death, except if the decedent died before October 1, 1992, nine months from the date of the decedent's death; or

(2) Thirty days after the personal representative mails or otherwise delivers to the creditor a copy of this published notice or other written notice, notifying the creditor that the claims will be barred unless the creditor presents the claim within thirty days from the mailing or other delivery of the notice. Any claim not served or filed within that time, or any extension provided by law, is unenforceable thereafter.

Name of newspaper designated by personal representative: *The Republican*.

Date of Publication: June 4, 2009.

First United Bank & Trust
Christine D. Sisler
Personal Representative
Joseph DiSimone
Register of Wills
Old Courthouse, Room 103
313 E. Alder St.
6/4 Oakland, MD 21550

PUBLIC NOTICES

REQUEST FOR BIDS

Car Fleet and School Bus Insurance bids will be accepted by the Garrett County Board of Education until Thursday, July 9, 2009, at 2:00 p.m. Specifications may be secured at the school board office, 40 South Second Street, Oakland, Maryland. The Board reserves the right to reject any and/or all bids.

By Authority of the
Garrett County Board
of Education
Wendell D. Teets
Superintendent of Schools
6/4-11(2)

MARYLAND DEPARTMENT OF THE ENVIRONMENT
WATER MANAGEMENT ADMINISTRATION

NOTICE OF APPLICATION RECEIVED
Garrett County
State Discharge Permit Application:

Maryland State Highway Administration, 707 N. Calvert Street, Baltimore MD 21202, submitted an application for a permit to discharge variable volumes of storm water from a construction site named SHA GA3305168/US 219/Garrett Highway/Accident Maryland 21520 consisting of 1.30 acres located at US 219 from the North Corporate Limits of Accident to the Bear Creek Bridge no.1103700, Accident, MD 21202.

An informational meeting will be held to discuss the application and the permitting process if a written request is received by June 18, 2009.

The request should be forwarded to the Maryland Department of the Environment, Water Management Administration, 1800 Washington Blvd., Suite 420, Baltimore, Maryland 21230-1708, Attn: Ms. Karen Smith. Hearing-impaired persons may request an interpreter at the informational meeting by contacting Ms. Smith at least ten working days prior to the scheduled meeting at 410-537-3401 or at the above address.

Any person wishing to review the application should contact Ms. Smith at the above telephone number to schedule an appointment. Copies may be obtained at a cost of $0.36 per page. 6/4-11(2)

NOTICE OF APPOINTMENT
NOTICE TO CREDITORS
NOTICE TO UNKNOWN HEIRS
Estate No. 11226
TO ALL PERSONS INTERESTED IN THE ESTATE OF:
JAMES A. WAGNER

Notice is given that Sheila A. Filsinger, 603 3rd Street, Oakland, MD 21550, was on April 23, 2009, appointed personal representative of the estate of James A. Wagner, who died on April 7, 2009, with a will.

Further information can be obtained by reviewing the estate file in the office of the Register of Wills or by contacting the personal representative or the attorney.

All persons having any objection to the appointment (or to the probate of the decedent's will) shall file their objections with the Register of Wills on or before the 23rd day of October 2009.

Any person having a claim against the decedent must serve the claim to the undersigned personal representative or file it with the Register of Wills with a copy to the undersigned on or before the earlier of the following dates:

(1) Six months from the date of the decedent's death, except if the decedent died before October 1,1992, nine months from the date of the decedent's death; or

(2) Two months after the personal representative mails or otherwise deliver to the creditor a copy of this published notice or other written notice, notifying the creditor that the claim will be barred unless the creditor presents the claims within two months from the mailing or other delivery of the notice. A claim not presented or filed on or before that date, or any extension provided by law, is unenforceable thereafter. Claim forms may be obtained from the Register of Wills.

Name of newspaper designated by personal representative: *The Republican*.

Date of Publication: May 28, 2009.

Sheila A. Filsinger
Personal Representative
Joseph DiSimone
Register of Wills
Room 103 Courthouse
313 E. Alder St.
5/28-6/11(3) Oakland, MD 21550

NOTICE OF APPOINTMENT
NOTICE TO CREDITORS
NOTICE TO UNKNOWN HEIRS
Estate No. 11242
TO ALL PERSONS INTERESTED IN THE ESTATE OF:
LINDA GAY HARTMAN

Notice is given that Wendel Elwood Hartman, 536 Swanton Road, Swanton, MDD 21561, was on May 12, 2009, apointed personal representative of the estate of Linda Gay Hartman, who died on April 27, 2009, with a will.

Further information can be obtained by reviewing the estate file in the office of the Register of Wills or by contacting the personal representative or the attorney.

All persons having any objection to the appointment (or to the probate of the decedent's will) shall file their objections with the Register of Wills on or before the 12th day of November 2009.

Any person having a claim against the decedent must serve the claim to the undersigned personal representative or file it with the Register of Wills with a copy to the undersigned on or before the earlier of the following dates:

(1) Six months from the date of the decedent's death, except if the decedent died before October 1,1992, nine months from the date of the decedent's death; or

(2) Two months after the personal representative mails or otherwise deliver to the creditor a copy of this published notice or other written notice, notifying the creditor that the claim will be barred unless the creditor presents the claims within two months from the mailing or other delivery of the notice. A claim not presented or filed on or before that date, or any extension provided by law, is unenforceable thereafter. Claim forms may be obtained from the Register of Wills.

Name of newspaper designated by personal representative: *The Republican*.

Date of Publication: May 28, 2009.

Wendel Elwood Hartman
Personal Representative
Joseph DiSimone
Register of Wills
Room 103 Courthouse
313 E. Alder St.
5/28-6/11(3) Oakland, MD 21550

LEGAL NOTICE
BEFORE THE PUBLIC SERVICE COMMISSION OF MARYLAND

IN THE MATTER OF THE APPLICATION OF SYNERGICS ROTH ROCK WIND ENERGY, LLC, AND SYNERGICS WIND ENERGY, LLC FOR AN EXEMPTION TO THE CERTIFICATE OF PUBLIC CONVENIENCE AND NECESSITY REQUIREMENT TO INSTALL UP TO 20 WIND TURBINES IN OAKLAND, MARYLAND, PURSUANT TO PUBLIC UTILITY COMPANIES ARTICLE, §7-207.1, ANNOTATED CODE OF MARYLAND.

CASE NO. 9191
NOTICE OF EVENING HEARING FOR PUBLIC COMMENT

On Apnl 21, 2009, Synergics Roth Rock Wind Energy, LLC, and Synergics Wind Energy, LLC (collectively "Synergics") filed with the Public Service Commission an application for an exemption of the Certificate of Public Convenience and Necessity ("CPCN") requirement to install a 50 MW wind generation facility located in Oakland, Garrett County, Maryland.

A hearing for public comment on the application is hereby scheduled for:

Thursday, June 11, 2009, at 6:30 p.m.
Garrett College
Fine Arts Building, Auditorium, Room #715
687 Mosser Road, McHenry, Maryland 21541

Copies of the application are available for public inspection at the Ruth Enlow Public Library of Garrett County, 6 N. Second Street, Oakland, MD 21550, or at the Public Service Commission website - www.psc.state.md.us - under Maillog #116234.

Persons wishing to comment on the CPCN exemption application may attend the evening heanng or may file written comments with Terry Romine, Executive Secretary of the Commission, by June 11, 2009, at:

Terry Romine
Executive Secretary
Maryland Public Service Commission
6 St. Paul St., Baltimore, MD 21202-6806
(RE: Case No. 9191).
Please reference "Case No. 9191" in the submission.

For additional information, please contact the Maryland Public Service Commission at 410-767-8000, or visit the PSC website - www.psc.state.md.us. 5/28 6/4(2)

NOTICE OF REQUEST FOR PROPOSALS FOR ENGINEERING SERVICES

The Town of Mountain Lake Park, MD, is in the process of obtaining engineering services to provide construction management and inspection services for the Phase IIIA Sewer Project. Professional services will include monitoring and inspection of construction activities to insure compliance with plans and specifications, material testing and compaction services, and project management of the construction project.

All consultants interested in being considered for this project must submit 3 copies each of (1) Letter of Interest (2) Statement of Qualifications and Technical Expertise. (3) Experience of management and personnel who will be in charge of the project, (4) Examples of Previous Experience as it relates to the scope of services in this request for proposals, (5) References, and (6) Hourly Inspection Cost including per diem and reimbursables.

The objective of the competitive process is to objectively select the firm who will provide the highest quality of service for the specified project at the most reasonable cost. Accordingly, technical qualifications and experience will be weighed heavily.

Please submit all requested information to Mayor Leo Martin, 1007 Allegheny Drive, Mountain Lake Park, MD 21550, no later than 3:00 p.m. on June 11, 2009.

Attention is directed to the fact that the proposed project is to be undertaken through various state and federal government grants and loans, and that all work will be performed in accordance with the regulations issued by those agencies. The selected firm will be required to comply with Title VI of the Civil Rights Act of 1964, Executive Order 11246, Section 109 of the Housing and Urban Development Act of 1974, Section 3 of the Housing and Urban Development Act of 1968, Conflict of Interest and Statement and Access to Records provisions and any other agency-specific requirements, and all other requirements as they relate to HUD funded projects.

Each firm must fully comply with the requirements, terms and conditions to achieve Minority-owned/women owned Business Enterprise (MBE/WBE) participation during the performance of this contract. The firm commits itself to the program for MBE/WBE participation and all other requirements, terms, and conditions of the bid conditions.

The Town of Mountain Lake Park, MD, will afford full opportunity to disadvantaged and minority business enterprises to submit a show of interest in response to this invitation and will not discriminate against any interested firm or individual on the grounds of race, creed, color, sex, age, handicap or national origin in the contract award.

The contract will be awarded to the responsible firm whose proposal is judged most competitive and determined to be the most advantageous to the Town of Mountain Lake Park. Additional information may be obtained by contacting the Town. 6/4-11(2)

INVITATION TO BID
GC-0902

GARRETT COLLEGE will receive sealed bids from qualified Contractors for the preparation and asphalt paving of parking lots on the campus of Garrett College, 687 Mosser Road, McHenry, Maryland 21541, until 2:00 p.m. on the 23rd day of June, 2009, at the Campus Facilities Office, at which time and place the bids will be publicly opened and read aloud.

Proposed forms of contract and bid documents, including specifications and drawings, are on file at the College in the Campus Facilities Office. A pre-bid meeting will be held on Tuesday, June 16th at 10:00 a.m. at the College. All sealed bids must be clearly marked "Parking Lot Paving GC-0902". Questions regarding the bid process may be directed to the Director of Campus Facilities, Mr. Jerry Zimmerman, 301-387-3074. The College reserves the right to reject any or all bids for cause. 6/4-11(2)

NOTICE OF APPOINTMENT
NOTICE TO CREDITORS
NOTICE TO UNKNOWN HEIRS
Estate No. 11015
TO ALL PERSONS INTERESTED IN THE ESTATE OF:
MAY ALENE McCLINTOCK

Notice is given that Donna McClintock Fost, 142 Devil's Half Acre Road, Accident, MD 21520, and Betty Jane May, 12830 Fork Road, Baldwin, MD 21013, were on June 2, 2009, appointed personal representatives of the estate of May Alene McClintock, who died on July 8, 2008, with a will.

Further information can be obtained by reviewing the estate file in the office of the Register of Wills or by contacting the personal representatives or the attorney.

All persons having any objection to the appointment (or to the probate of the decedent's will) shall file their objections with the Register of Wills on or before the 2nd day of December 2009.

Any person having a claim against the decedent must serve the claim to the undersigned personal representatives or file it with the Register of Wills with a copy to the undersigned on or before the earlier of the following dates:

(1) Six months from the date of the decedent's death; or

(2) Two months after the personal representatives mail or otherwise deliver to the creditor a copy of this published notice or other written notice, notifying the creditor that the claim will be barred unless the creditor presents the claims within two months from the mailing or other delivery of the notice. A claim not presented or filed on or before that date, or any extension provided by law, is unenforceable thereafter. Claim forms may be obtained from the Register of Wills.

Name of newspaper designated by personal representatives: *The Republican*.

Date of Publication: June 4, 2009.

Donna McClintock Fost
Betty Jane May
Personal Representatives
Joseph DiSimone
Register of Wills
Room 103 Courthouse
313 E. Alder St.
6/4-18(3) Oakland, MD 21550

TRUSTEE'S SALE

Trustee's Sale of valuable fee simple property improved by premises known as **54 HIGH POINT DRIVE, Swanton, MD 21561**. By virtue of the power and authority contained in a Deed of Trust from **JOAN M. LORD**, dated July 15, 2005, and recorded in Liber 1187 at Page 0469 among the land records of the COUNTY OF GARRETT, in the original principal amount of $212,000.00 with an interest rate of 6.5%. Upon default and request for sale, the undersigned trustees will offer for sale at public auction at the front of the Courthouse for the COUNTY OF GARRETT, 203 S. 4th Street, Oakland, Maryland, on **June 17, 2009, at 5:02 P.M.**, all that property described in said Deed of Trust including but not limited to:

BEING KNOWN AND DESIGNATED AS LOT 1, BLOCK H, SUBDIVISION 910, IN GARRETT COUNTY, MARYLAND RECORDED IN LIBER 1187, FOLIO 463. THE IMPROVEMENTS THEREON BEING KNOWN AS 54 HIGH POINT DRIVE.

Said property is in fee simple and is improved by a dwelling and is sold in "as is condition" and subject to all superior covenants, conditions, liens, restrictions, easement, rights-of-way, as may affect same, if any.

TERMS OF SALE: A deposit of $21,200.00 cash or certified funds shall be required at the time of sale. The balance of the purchase price with interest at 6.5% per annum from the date of sale to the date of payment will be paid within TEN DAYS after the final ratification of the sale. Adjustments on all taxes, public charges and special or regular assessments will be made as of the date of sale and thereafter assumed by purchaser. If applicable, condominium and/or homeowner association dues and assessments that may become due after the time of sale will be the responsibility of the purchaser. Title examination, conveyancing, state revenue stamps, transfer taxes, title insurance, and all other costs incident to settlement are to be paid by the purchaser. Time is of the essence for the purchaser, otherwise the deposit will be forfeited and the property may be resold at risk and costs of the defaulting purchaser. If the sale is not ratified or if the Substitute Trustees are unable to convey marketable title in accord with these terms of sale, the purchaser's only remedy is return of the deposit. Trustee's File No. 08-119182P. 11C08010369 LOAN TYPE = Conventional.

John S. Burson, William M. Savage, Gregory N. Britto, Jason Murphy, Kristine D. Brown and Erik W. Yoder,
Substitute Trustees
SHAPIRO & BURSON, LLP
13135 LEE JACKSON HWY., SUITE 201
FAIRFAX, VA 22033
410-769-9797

Harvey West Auctioneers
300 E. Joppa Rd.
Hampton Plaza - Suite 1103
Baltimore, MD 21286
www.hwestauctions.com
5/28-6/11(3) 410-769-9797

PUBLIC NOTICES | PUBLIC NOTICES | PUBLIC NOTICES | PUBLIC NOTICES | PUBLIC NOTICES | PUBLIC NOTICES | PUBLIC NOTICES | PUBLIC NOTICES

PUBLIC NOTICE
Annual Meeting
of Alpine Lake
Property Owners
Association

The Board of Directors of Alpine Lake Property Owners Association announces its annual meeting of members. This meeting is for the transaction of proper business as may come before the members.

Place of Meeting:
Lodge Evergreene Room
Date of Meeting:
Saturday, June 27, 2009
Registration: 8:30 a.m
Time of Meeting: 10:00 a.m.

Alpine Lake
Property Owners
Association, Inc.
700 West Alpine Drive
Terra Alta, WV 26764

5/7-6/25(8)

IN THE CIRCUIT COURT
FOR GARRETT COUNTY
Case No. 11-C-09-010910
Thomas P. Dore, et. al
as Substituted Trustees
VS.
Terry Lynn Beal
and Treva Jane Beal
NOTICE

Notice is hereby given this 20th day of May 2009, by the Circuit Court for Garrett County, that the sale of the property being known as 2234 Hare Hollow Road, Grantsville, Maryland 21536, made by Thomas P. Dore, Mark S. Devan, Kristen K. Haskins, Gerard F. Miles Jr., Substituted Trustees, and reported in the above entitled cause, be ratified and confirmed, unless cause to the contrary be shown on or before the 19th day of June 2009, provided that a copy of this Notice be inserted in some newspaper published in Garrett County once a week for three successive weeks before the 12th day of June 2009.

The report states the amount of the sale to be $157,000.00.

Sondra R. Buckel
Clerk of the Circuit Court
5/28-6/11(3) for Garrett County

Visit *The Republican* Website at
www.therepublicannews.com

NOTICE TO CREDITORS
OF APPOINTMENT OF
FOREIGN PERSONAL
REPRESENTATIVE
Estate No. 11254

NOTICE IS GIVEN that the Register of Wills of Washington County, Pennsylvania, appointed Craig D. Choate, 1024 Waterford Court West, McMurray, PA 15317, as the executor of the Estate of Annette W. Choate, also known as Toni Choate, who died on January 6, 2009, domiciled in Pennsylvania, USA.

The Maryland resident agent for service of process is Cristine A. Kepple, Esq., whose address is 5000 Thayer Center, Oakland, MD 21550.

At the time of death, the decedent owned real or leasehold property in the following Maryland county: Garrett.

All persons having claims against the decedent must file their claims with the Register of Wills for Garrett County with a copy to the foreign representative on or before the earlier of the following dates:

(1) Six months from the date of the decedent's death, except if the decedent died before October 1, 1992, nine months from the date of the decedent's death; or

(2) Two months after the personal representative mails or delivers to the creditor a copy of this published notice or other written notice, notifying the creditor that the claim will be barred unless the creditor presents the claim within two months from the mailing or other delivery of the notice. Claims filed after that date or after a date extended by law will be barred.

Name of newspaper: *The Republican.*

Date of First Publication: June 4, 2009.

Craig D. Choate
Foreign Personal
Representative
Joseph DiSimone
Register of Wills
for Garrett County
Room 103, Courthouse
313 E. Alder Street
Oakland, MD 21550

6/4-18(3)

TRUSTEE'S SALE OF
VALUABLE UNIMPROVED REAL ESTATE
RIVER FRONT LAND IN KENDALL
Situate in Election District 2, SE/S Yough River,
Kendall, Garrett County, Maryland.

Under and by virtue of a Judgment of the Circuit Court for Garrett County, Maryland, passed on April 23, 2009, in the proceedings in No. 08-10747, Civil Action in said Court, wherein Jason R. Shank and Tracy L. Savage are Plaintiffs and George D. Browning, et al are the Defendants, the undersigned, being authorized and directed to sell the property hereinafter described, does hereby give notice that on

June 19, 2009
AT THE HOUR OF 3:00 P.M.

at the Alder Street entrance of the Garrett County Court House, Oakland, Maryland, I will offer for sale at public auction to the highest bidder the following property, all of that piece or parcel of land situate in Election District 2, Garrett County, Maryland, containing 3.00 acres, more or less, bounded by and located between land formerly owned by the Confluence and Oakland Railroad and the Yough River in Kendall, being the same as conveyed in a deed from The Preston Railroad Company to Charles Ream and George D. Browning, as tenants in common on December 12, 1929, and recorded on December 20, 1929, in Liber No. 100, folio 106, one of Land Records of Garrett County, Maryland. The land is Parcel 67 on Tax Map 23.

Terms of Sale: $5,000.00 on the day of sale and the remaining sale price upon ratification of the sale and delivery of a deed for the property. Both payments to be cash, certified or cashiers check. If purchaser fails to settle within 20 days of sale ratification, the property will be resold at the purchaser's risk and expense. All taxes will be adjusted as of the day of sale. The cost of documentary stamps and transfer taxes will be paid by the purchaser. The property is being sold in an "as is" condition.

The Trustee reserves the right to reject any and all bids.

For further information, call the undersigned trustee:

M. ELIZABETH GEORG
322 Alder Street
Oakland, MD 21550
6/4-18(3) **301-334-3724**

MARYLAND DEPARTMENT OF THE ENVIRONMENT

Notice of Intent to Establish Total Maximum Daily Loads of Fecal Bacteria for the Cherry Creek Sub-basin In the Youghiogheny River Basin in Garrett County, Maryland

Section 303(d) of the federal Clean Water Act requires Maryland to: (1) identify waters, known as water quality limited segments (WQLSs), where technology-based effluent limitations and other required controls cannot achieve water quality standards; (2) for each listed water, establish Total Maximum Daily Loads (TMDLs) for pollutants preventing the attainment of water quality standards; and (3) offer an opportunity for public review and comment on the proposed TMDLs.

Cherry Creek (basin number 05-02-02-01-00-02) and its tributaries were identified on the State's list of water quality limited segments (WQLSs) as impaired by fecal bacteria (listed in 2008) and impacts to biological communities (listed in 2002). This document proposes to establish a TMDL for fecal bacteria in the Cherry Creek watershed that will allow for attainment of the beneficial use designation of water contact recreation. The listing for impacts to biological communities will be addressed at a later date.

The TMDL sets the maximum load limit for the impairing substance. The TMDL also reflects potential load allocations to point sources, nonpoint sources, and a margin of safety that accounts for uncertainty in the procedures used to estimate the TMDLs. Once established by the State, the TMDL will be subject to approval by the United States Environmental Protection Agency (EPA). The established TMDL will support measures needed to attain water quality standards in the Cherry Creek watershed.

OPPORTUNITY FOR PUBLIC REVIEW AND COMMENT

A thirty-day public comment period for the draft document will take place from **May 28, 2009,** through **June 26, 2009**. A copy of the draft document has been placed in the Ruth Enlow Library of Garrett County, 6 N. Second Street, Oakland, MD 21550 (301-334-3996). The draft document is also available on MDE's web site at http://www.mde.state.md.us/TMDL, or by contacting Tom Thornton by mail at MDE/SSA, 1800 Washington Boulevard, Suite 540, Baltimore, MD 21230-1718 (410-537-3656; outside the Baltimore area, dial 1-800-633-6101, x3656). Anyone wishing to review the draft documents and supporting information or needing technical information may contact Mr. Thornton during normal business hours.

Written comments concerning the draft document may be submitted to the Department on or **before June 26, 2009,** and should be sent to Mr. Thornton at the above address or emailed to tthornton@mde.state.md.us. If the Department determines there is sufficient interest, public hearings on the document may be held. All comments received during the comment period will be considered, and the draft document may be revised accordingly prior to its submittal to the U.S. Environmental Protection Agency for approval.

5/28 6/4(2)

NOTICE OF PUBLIC HEARING
CREATION OF A SERVICE AREA TO BE DESIGNATED
AS THE THAYERVILLE WATER SERVICE AREA

Notice is hereby given that the Board of County Commissioners of Garrett County, Maryland, will hold a public hearing on Tuesday, June 23, 2009, at 10:00 a.m., in Room 209 at the Garrett County Courthouse located at 203 South Fourth Street, Oakland, Maryland, to consider a petition received from residents in the Thayerville and Mountainside areas requesting that a water service area be designated for the Thayerville area.

The proposed service area includes properties located along Route 219/Garrett Highway in the vicinity of Thayerville beginning at the Route 219 bridge, south to Glendale Road, Glendale Road from Route 219 to the Glendale bridge, and south along Route 219 for approximately 6-tenths of a mile from the intersection of Glendale Road and Route 219.

A preliminary engineering report that describes the feasibility and probable cost of providing public water service to the proposed service area is available for review at the Garrett County Department of Public Utilities' office located at 2008 Maryland Highway, Suite 2, Mountain Lake Park, Maryland, weekdays between the hours of 8:30 a.m. to 4:30 p.m.

Interested persons will be heard at the public hearing on Tuesday, June 23, 2009, in order to determine if the proposed creation of the Thayerville Water Service Area is necessary for the existing and future health, safety, and welfare of the public in general, and is feasible financially and from an engineering standpoint.

By Order of the Board of
County Commissioners
of Garrett County, Maryland
R. Lamont Pagenhardt
County Administrator

6/4-18(3)

INVITATION TO BID
MOUNTAIN LAKE PARK
WATER SYSTEM IMPROVEMENTS

The Board of County Commissioners of Garrett County, Maryland, will accept sealed bids to interconnect the new wells in the vicinity of Landons Dam with existing elements of the Mountain Lake Park Water System. Major items of construction include but are not limited to the following: 1,250 L.F. of access road; 725 L.F. of 10-inch waterline; 3,250 L.F. of 6-inch waterline; 3,790 L.F. of power and telemetry conduits; storm drainage piping; 1,000 gallon booster station tank; 5 electrical control centers; road crossing of stream; and two (2) bore and jack stream crossings. A construction alternate covering site preparation for a 500,000 gallon water tank will be part of the bid. Major items of the bid alternate include but are not limited to the following: approximately 3,160 S.Y. clearing and grubbing; 360 L.F. super silt fence; 2,000 C.Y. earthwork; 545 tons of crusher run and aggregate; 370 L.F. of 10-inch water line; and 200 C.Y. of tank backfill and site reclamation. The successful contractor will be required to complete the work within one hundred eighty (180) calendar days after issuance of the Notice to Proceed. A bid bond in the amount of 5% of the total bid amount shall be submitted with each bid. A performance/payment bond in the full bid amount will be required of the successful contractor.

A Pre-Bid Meeting will be held at 10:00 a.m. on Thursday, June 18, 2009, in the Commissioners' Public Meeting Room located at 203 South Fourth Street, Room 209, in Oakland, Maryland.

Bid documents and specifications may be obtained in person from the Garrett County Purchasing Department, 316 East Alder Street, Oakland, Maryland 21550. The cost of the bid specifications and drawings is $100.00 per set and is nonrefundable. All out of town contractors must pre-pay for shipping and the cost of the plans. Inquiries may be made by calling 301-334-5003.

Sealed bids must be submitted to the Garrett County Purchasing Department, 316 East Alder Street, Oakland, Maryland 21550, on or before Thursday, July 9, 2009, at 1:30 p.m. (local time). Sealed bids will be publicly opened and read aloud in the Commissioners' Meeting Room at 2:00 p.m. on Thursday, July 9, 2009. All bidders are required to submit three (3) copies of their bid documents at the time of submission. All bids submitted should be enclosed in a sealed envelope and should be clearly marked "Mountain Lake Park Water System Improvements Bid" on the outside of the envelope. Any bids received after the time due will not be considered for award and shall be retained as documentation for the bid file.

This project is funded by The American Recovery and Reinvestment Act of 2009 and by the Maryland Department of the Environment (MDE) Water Quality and Drinking Water Revolving Loan Funds (RLF) Program. Therefore, RLF recipients (i.e., County) and sub-recipients (i.e., prime contractor) shall make a good faith effort to award a fair share of work to qualified small, minority and women owned businesses via affirmative steps. Additional information regarding this program is included in the contract documents. Small, minority and women owned businesses are encouraged to participate in this project.

The Board of County Commissioners of Garrett County, Maryland, reserves the right to accept or reject any or all bids, to cancel this invitation to bid and to waive technicalities in any part deemed to be in the best interest of Garrett County.

By Order of the Board
Brian E. Bowers, CPPB
Purchasing Agent
6/4-11(2) Garrett County Purchasing Department

TRUSTEE'S SALE

Trustee's Sale of valuable fee simple property improved by premises known as **2678 STOCKSLAGER ROAD, Oakland, MD 21550**. By virtue of the power and authority contained in a Deed of Trust from **MARGARET M. FERRIS AND HARRISON E. FERRIS**, dated January 13, 2005, and recorded in Liber 1095 at Page 288 among the land records of the COUNTY OF GARRETT, in the original principal amount of $100,000.00 with an interest rate of 5.75%. Upon default and request for sale, the undersigned trustees will offer for sale at public auction at the front of the Courthouse for the COUNTY OF GARRETT, 203 S. 4th Street, Oakland, Maryland ,on **June 17, 2009, at 5:00 P.M.**, all that property described in said Deed of Trust including but not limited to:

ALL OF THAT LOT, PIECE, OR PARCEL OF LAND SITUATE, LYING AND BEING IN ELECTION DISTRICT NO. 18, GARRETT COUNTY, MARYLAND. KNOWN AND DESIGNATED AS LOT NO. 29 OF SANDY BEACH PROPERTIES SUBDIVISION, AS SHOWN ON THE PLAT OF SANDY BEACH PROPERTIES SUBDIVISION WHICH SAID PLAT IS RECORDED IN PLAT BOOK NO. 2, FOLIO 200, ONE OF THE PLAT RECORDS OF GARRETT COUNTY, MARYLAND.

Said property is in fee simple and is improved by a dwelling and is sold in "as is condition" and subject to all superior covenants, conditions, liens, restrictions, easement, rights-of-way, as may affect same, if any.

TERMS OF SALE: A deposit of $10,000.00 cash or certified funds shall be required at the time of sale. The balance of the purchase price with interest at 6% per annum from the date of sale to the date of payment will be paid within TEN DAYS after the final ratification of the sale. Adjustments on all taxes, public charges and special or regular assessments will be made as of the date of sale and thereafter assumed by purchaser. If applicable, condominium and/or homeowner association dues and assessments that may become due after the time of sale will be the responsibility of the purchaser. Title examination, conveyancing, state revenue stamps, transfer taxes, title insurance, and all other costs incident to settlement are to be paid by the purchaser. Time is of the essence for the purchaser, otherwise the deposit will be forfeited and the property may be resold at risk and costs of the defaulting purchaser. If the sale is not ratified or if the Substitute Trustees are unable to convey marketable title in accord with these terms of sale, the purchaser's only remedy is return of the deposit. Trustee's File No. 09-146772P. 11-C-09-010948 LOAN TYPE = Conventional.

John S. Burson, William M. Savage, Gregory N. Britto,
Jason Murphy, Kristine D. Brown and Erik W. Yoder,
Substitute Trustees
SHAPIRO & BURSON, LLP
13135 LEE JACKSON HWY., SUITE 201
FAIRFAX, VA 22033
410-769-9797

Harvey West Auctioneers
300 E. Joppa Rd.
Hampton Plaza - Suite 1103
Baltimore, MD 21286
www.hwestauctions.com
5/28-6/11(3) 410-769-9797

PUBLIC NOTICE

The Town of Accident hereby gives Notice of Intent to apply for a Rural Utilities Service (RUS) loan and/or grant to fund the proposed Town of Accident Sewer Phase II Project. The estimated cost of the project is 42,750,000. Any person desiring information about this project is directed to contact:

Mr. Richard W. Carlson, Mayor
Town of Accident
104 S. North Street
P.O. Box 190
Accident, MD 21520
OR
Ms. Denise E. MacLeish
Business and Community Programs Director
Rural Development
Delaware and Maryland
1221 College Park Drive
Suite 200
Dover, DE 19904

Authority,
Richard W. Carlson, Mayor
Town of Accident, MD

6/4

ROBERT O. KAZARY, ESQ.
Attorney at Law
127 Greene Street
Cumberland, Maryland 21502

ASSIGNEE SALE OF VALUABLE
FEE SIMPLE DWELLINGS
33 Tenderfoot, Oakland, Maryland

Under and by virtue of the power of sale contained in a certain Mortgage from Scott Lilja unto Standard Bank PaSB, dated June 2, 2006, and recorded in Liber 1225, Folio 0096 among the Land Records of Garrett County, Maryland, the hold of the indebtedness secured by the Mortgage having been assigned unto appointed Robert O. Kazary, Esquire, by instrument duly executed, acknowledged and recorded among the land Records of the County aforesaid, default having occurred under the terms thereof and at the request of the parties secured thereby the undersigned Assignee will offer for sale at public auction AT THE CIRCUIT COURT FOR GARRETT COUNTY, MARYLAND, AT THE COURTHOUSE DOOR, OAKLAND, ON FRIDAY JUNE 12, 2009, AT 9:00 A.M.

ALL that lot or parcel of ground and the improvements thereon situate in Garrett County, Maryland, and more fully described in the aforesaid Mortgage.

33 Tenderfoot Road, Oakland, Maryland, is improved by a dwelling and is in fee simple.

The properties will be sold in an "as-is" condition and subject to the conditions, restrictions and agreements of record affecting the same, if any, with no warranty as to the description of the improvements.

Terms of sale: A deposit of $50,000.00 (Fifty Thousand Dollars) will be required for the property, at the time of sale, such deposit to be in cash, cashier's check, certified check, or in other form as the Assignee may determine acceptable in his sole discretion. Balance of the purchase price to be paid in cash within ten (10) business days of the final ratification of sale by the Circuit Court for Garrett County, Maryland. If payment of the balance does not take place within ten (10) days of ratification, the deposit will be forfeited and the property resold at the risk and expense of the defaulting purchaser. Interest to be paid on the unpaid purchase money at the rate pursuant to the Mortgage Note from the date of sale to the date of settlement in the event that the property is purchased by someone other than the note holder. Taxes and water rent to be adjusted to the date of sale. All other public charges and assessments payable on an annual basis including the city taxes to be adjusted for the current year to the date of sale and assumed thereafter by the purchaser. Cost of all documentary stamps and transfer taxes shall be born by the purchaser. If the Assignee is unable to convey good and marketable title, the purchaser's sole remedy in law or equity shall be limited to the refund of the deposit of the purchaser. Upon refund of the deposit this sale shall be void and of no effect, and the purchaser shall have no further claim against the Assignee. The purchaser at the foreclosure sale shall assume the risk of loss for the property immediately after sale.

Robert O. Kazary, Esq., Assignee
127 Greene Street
Cumberland, Maryland 21502
5/21-6/4(3) 301-777-8822

Bierman, Geesing & Ward, LLC
4520 East West Highway, Suite 200
Bethesda, MD 20814
301-961-6555

SUBSTITUTE TRUSTEES' SALE
OF IMPROVED REAL PROPERTY

234 BEN DEWITT RD.
OAKLAND, MD 21550

Under a power of sale contained in a certain Deed of Trust from Alexandre Rattes and Alessandro Martins Daluz dated August 30, 2006, and recorded in Liber 1247, Folio 201 among the Land Records of Garrett Co., MD, with an original principal balance of $180,000.00 and an original interest rate of 7.7500% default having occurred under the terms thereof, the Sub. Trustees will sell at public auction at the Circuit Court for Garrett Co., at the Court House Door, Oakland, on

JUNE 16, 2009 AT 2:00 P.M.

ALL THAT FEE-SIMPLE LOT OF GROUND, together with the buildings and improvements thereon situated in Garrett Co., MD and more fully described in the aforesaid Deed of Trust.

The property, which is improved by a dwelling, will be sold in an "as is" condition and subject to conditions, restrictions and agreements of record affecting the same, if any, and with no warranty of any kind.

Terms of Sale: A deposit of $20,000 in cash, cashier's check or certified check required at time of sale. Balance of the purchase price, together with interest on the unpaid purchase money at the current rate contained in the Deed of Trust Note from the date of sale to the date funds are received by the Trustees, payable in cash within ten days of final ratification of the sale by the Circuit Court. There will be no abatement of interest due from the purchaser in the event additional funds are tendered before settlement or if settlement is delayed for any reason. TIME IS OF THE ESSENCE FOR THE PURCHASER. Adjustment of current year real property taxes will be made as of the date of sale and thereafter assumed by the purchaser. All past due property taxes paid by the purchaser. All other public charges or assessments, including water/sewer charges, ground rent, whether incurred prior to or after the sale, and all other costs incidental to settlement to be paid by the purchaser. All transfer taxes and settlement expenses shall be paid by the Purchaser. Purchaser is responsible for obtaining physical possession of the property, and assumes risk of loss or damage to the property from the date of sale. If ratification or settlement is delayed for any reason there shall be no abatement of interest. The sale is subject to post-sale audit of the status of the loan with the loan servicer including, but not limited to, determination of whether the borrower entered into any repayment agreement, reinstated or paid off the loan prior to the sale. In any such event, this sale shall be null and void, and the Purchaser's sole remedy, in law or equity, shall be the return of the deposit without interest. If Purchaser fails to settle within ten days of ratification, he agrees to pay attorneys' fees in the amount of $750.00, plus costs, if the Trustees have moved to resell the property. Purchaser waives personal service of any paper filed in connection with such a motion on himself and/or any principal or corporate designee, and expressly agrees to accept service of any such paper by regular mail directed to the address provided by said bidder at the time of the sale. If Purchaser defaults under these terms, deposit shall be forfeited. The Trustees may then resell the property at the risk and cost of the defaulting purchaser. The defaulted purchaser shall not be entitled to any surplus proceeds resulting from said resale even if such surplus results from improvements to the property by said defaulted purchaser. If Trustees are unable to convey either insurable or marketable title, or if the sale is not ratified by the Circuit Court for any reason, the Purchaser's sole remedy, at law or equity, is the return of the deposit without interest. Purchaser agrees to pay $295.00 at settlement to the Seller's attorney for review of the settlement documents and an additional fee of $295.00 for review of any motion which may be subsequently filed with the Court to substitute a purchaser herein.

Howard N. Bierman, Jacob Geesing, Carrie M. Ward,
5/28-6/11(3) Michael Scott Cohen, Substitute Trustees

REMINDER

All legal advertisements and public auctions submitted for publication in *The Republican* are now required to be emailed (preferred) or typed and delivered to our office prior to the deadline. No faxed copies will be accepted unless arrangements are made in advance. **PLEASE: NO ALL CAPS!**

The email address for these advertisements is **advertising@therepublicannews.com**.

The mailing address is: ***The Republican*, P.O. Box 326, Oakland, MD 21550.**

The deadline for advertising is 5 p.m. on Tuesday prior to the Thursday publication.

Thank you for your cooperation.

MARYLAND DEPARTMENT OF THE ENVIRONMENT
WATER MANAGEMENT ADMINISTRATION

NOTICE OF TENTATIVE DETERMINATION

Garrett County

Application for State Discharge Permit 09IP0109, NPDES Permit MD09I0109:

Norino Properties, LLC, 8100 Harford Road, Baltimore, MD 21234, submitted an application for a permit to discharge variable volumes of storm water from a construction site named **Meadow Park consisting of 22.9 acres located at Meadow Park Trailer Park, 0.7 mile south, Accident, MD, on Rt. 219, Accident, MD 21520, to Bear Creek, which is Use III-P (Nontidal Cold Water and Public Water Supply) waters.** The Department is proposing to issue the applicant an individual permit for stormwater associated with construction activity. In addition to other requirements, the permit requires the site to have an approved erosion and sediment control plan and stormwater management plan; requires that these plans or an addendum address eight critical points of interest related to site design and erosion and sediment controls; requires self-inspections and monitoring of the construction site for a number of specific sediment discharge problems that, if observed, trigger review of site practices; and requirements to meet applicable Total Maximum Daily Loads and Water Quality Standards.

A public hearing on the tentative determination will be scheduled if a written request is received by **June 18, 2009**. The request should be sent to the **Maryland Department of the Environment, Water Management Administration, 1800 Washington Blvd., Suite 420, Baltimore, Maryland 21230-1708, Attn.: Ms. Karen Smith**, and must include the name, address and telephone number (home and work) of the person making the request, the name of any other party whom the person making the request may represent, and the name of the facility and permit number. Failure to request a hearing by **June 18, 2009**, will constitute a waiver of the right to a public hearing on the tentative determination. Written comments concerning the tentative determination will be considered in the preparation of a final determination if submitted to the Department, to the attention of Ms. Smith at the above address, on or before **June 28, 2009**. Any hearing-impaired person who requests a hearing may also request an interpreter at the hearing by contacting Ms. Smith at 410-537-3401 or by written request to the above address at least ten working days prior to the scheduled hearing date.

Information supporting the tentative determination, including the draft permit, may be reviewed by contacting Ms. Smith at the above telephone number to make an appointment or by written request to Ms. Smith at the above address. Copies of documents may be obtained at a cost of $0.36 per page. 5/28,6/4(2)

MICHAEL SCOTT COHEN, LLC
213 WASHINGTON STREET
CUMBERLAND, MARYLAND 21502
301-724-5200

SUBSTITUTE TRUSTEE'S SALE OF VALUABLE
IMPROVED PROPERTY KNOWN AS
276 MAPLE STREET, FRIENDSVILLE, MD 21531

By virtue of the power of sale contained in a certain Deed of Trust granted by Mountain Surf, Inc., dated September 23, 1997, and recorded among the Land Records of Garrett County, Maryland ("Land Records"), in Liber 719, Page 326, default having occurred in the terms and conditions thereof, the undersigned Substitute Trustee will offer for sale at public auction at the East Alder Street entrance of the

CIRCUIT COURT FOR GARRETT COUNTY,
203 S. FOURTH STREET, OAKLAND, MD,
ON JUNE 16, 2009, AT 1:50 P.M.

The property described in the aforesaid Deed of Trust, being all that real property together with the improvements thereon and the appurtenances thereto situated in Garrett County, Maryland, and more fully described in the aforesaid Deed of Trust which are located at 276 Maple Street, Friendsville, MD 21532, and which are more particularly described as follows:

ALL that piece or parcel of land situate, lying and being in the Town of Friendsville, in Election District No. 2 of Garrett County, Maryland, being Parcel Three as described in that deed of record in Liber No. 389 folio 807, one of the Land Records of Garrett County, Maryland, and being more particularly described as follows:

PARCEL THREE: Situated on the West side of the Youghiogheny River, known as the "Livery Stable Lot" and beginning on the northwest corner of the Old River Bridge and running thence North 72 degrees West 6.3 perches; North 47½ degrees East 10 perches to a point island and then by a straight line to the place of beginning.

EXCEPTING HEREFROM an out-conveyance unto the State Highway Administration dated March 28, 1973, and recorded in Liber 337 folio 39, Garrett County Land Records.

TERMS OF SALE: A cash deposit or certified check of $11,000.00 shall be paid at the time and place of sale, balance in cash at settlement which shall be twenty days after final ratification of sale by the Circuit Court for Garrett County, Maryland, time being of the essence, with interest on said balance at the rate of 10% per annum from date of sale to date of settlement. Failure of the purchaser to settle as set forth herein will result in resale of the property at the purchaser's risk and expense and/or forfeiture of the deposit at the election of the Substitute Trustee, who reserves all legal and equitable remedies available to him. The defaulting purchaser shall not be entitled to any surplus proceeds or profits resulting from any resale of the property. In the event settlement is delayed for any reason, there shall be no abatement of interest. The sale is subject to post-sale confirmation that the borrower did not file for protection under the U.S. Bankruptcy Code prior to the sale, as well as to post-sale confirmation and audit of the status of the loan with the loan servicer including, but not limited to, determination of whether the borrower entered into any repayment agreement or reinstated or paid off the loan prior to the sale. In any such event, this sale shall be null and void, and the Purchaser's sole remedy, in law or equity, shall be the return of his deposit without interest.

All past due taxes shall be paid by the purchaser. All other public charges and assessments, including, but not limited to water and sewer charges, whether incurred prior to or after the sale, shall be paid by Purchaser. Cost of all documentary stamps, transfer taxes, document preparation and title insurance shall be borne by purchaser. Purchaser assumes the risk of loss or damage to the property from the date of sale forward. The property and the improvements thereon are being sold in an "as is" condition and subject to prior conveyances, restrictions, liens and agreements of record affecting the same, if any. Neither the Substitute Trustee, the beneficiary, nor their respective agents, successors or assigns make any warranty or representation, either express or implied, with respect to the property. Purchaser agrees to pay $250.00 at settlement, to the Substitute Trustee, for review of the settlement documents.

The sale is being conducted subject to the right of the Internal Revenue Service to redeem the property from the sale.

The Substitute Trustee reserves the unqualified right to reject any and all offers.

MICHAEL SCOTT COHEN, Substitute Trustee
5/28-6/11(3)

PUBLIC NOTICES

PUBLIC NOTICE
REQUEST FOR PROPOSALS
RFP 10-106: FY 2010 Northern Garrett Child Care
ISSUE DATE: April 30, 2009

Description of Desired Services:
Under the supervision of the **Garrett County Partnership's** President/CEO or his/her designee, the selected bidder shall be responsible for providing *wrap around child care services in Northern Garrett County* for the Garrett County Partnership for Children and Families, Inc. as described in the "RFP 10-106: FY 2010 Northern Garrett Child Care Response Specifications" document.

Issuing Organization and Legal Authority:
Garrett County Partnership for Children and Families, Inc. / Local Management Board
Contracts Officer: Crystal Stewart, President/CEO cstewart@garrettpartnership.org; 12423 Garrett Highway, Oakland, MD 21550; TEL: 301-334-1189; FAX: 301-334-1893.

Obtaining Specifications and Response Documents:
RFP 10-106 Response Specifications documents, including required attachments, will be available for download at the Garrett County Partnership website at: http://www.garrettpartnership.org beginning May 28, 2009. Follow the "**RFP 10-102**" link at the top of the page.

Proposal Submission Process:
Sealed proposals subject to the conditions listed in the RFP 10-106 Response Specifications document will be received until 4:30 PM on June 22, 2009.

5/28 6/4(2)

NOTICE OF PUBLIC HEARING
AMENDMENTS TO THE GARRETT COUNTY WATER AND SEWERAGE MASTER PLAN
Town of Grantsville, Maryland
North Tract and East Tract Annexation of 2007

Notice is hereby given that the Board of County Commissioners of Garrett County, Maryland, will hold a public hearing on Tuesday, June 16, 2009, at 9:00 a.m. in Room 209 at the Garrett County Courthouse located at 203 South Fourth Street, Oakland, Maryland, to consider amendments to the Garrett County Water and Sewerage Master Plan. Summaries of the proposed amendments are as follows:

North Tract Annexation

In 2007, the Mayor and Town Council of Grantsville annexed approximately 131.70 acres of land into the town limits known as the North Tract Annexation. The annexed area is located from the current town boundaries north along Dorsey Hotel Road to the Goodwill Retirement Community including Parcels 27 and 28 as referenced on Map 8 of the Maryland Department of Planning's property mapping system. It is the Town's intent to extend public water service to this area. Infrastructure to serve the North Tract will connect to the town's system on Miller Street, run east to Pennsylvania Avenue, then extend north on Pennsylvania Avenue and along the eastern property line of Parcel 28 to the Goodwill Retirement Community property. Sewer service for Parcels 27 and 28 will be the owner's/developer's expense and will connect to the town's system on Parkview Drive. The Goodwill Retirement Community is already served by public sewer through the Garrett County Department of Public Utilities.

East Tract Annexation

In 2007, the Mayor and Town Council of Grantsville annexed approximately 74.93 acres of land into the town limits known as the East Tract Annexation. The annexed area includes parcels east of the existing town limits along Route 40/National Pike to River Road. It is the Town's intent to extend public water service to this area. Water lines to serve the East Tract will connect to the present town system behind the elementary school off School Alley. A new 12-inch line will run parallel with Interstate 68/National Freeway, cross through Parcel 60 to intersect with Route 40/National Pike, cross the Casselman River with a water main attached to the bridge, and extend along Route 40/National Pike to River Road. A 6-inch water main will be installed along River Road to the point where the roadway intersects the Casselman River. Public sewer service is provided to a portion of the East Tract by the Chestnut Ridge Sanitary District which is operated by the Garrett County Department of Public Utilities. The remaining portion of the annexed area is served by the Town of Grantsville or utilizes on-site sewage disposal.

Mapping of the annexed areas and the complete text of the proposed amendments can be obtained from the Garrett County Department of Public Utilities located at 2008 Maryland Highway, Suite 2, Mountain Lake Park, Maryland. Interested persons will be heard at the public hearing on Tuesday, June 16, 2009, in order to determine if incorporation of the proposed amendments will promote public health, safety and welfare in the annexed areas.

By Order of the Board of County Commissioners
of Garrett County, Maryland
R. Lamont Pagenhardt
County Administrator

5/28 6/4(2)

PUBLIC NOTICE

TAKE NOTICE that the Town of Mountain Lake Park, on the 7th day of May 2009, introduced an Annexation Resolution, in accordance with the provisions of Article 23A, Section 19 of the Annotated Code of Maryland, for the annexation of the area known as the Western Annexation. A map of the proposed annexation is available at the Town Hall located at 1007 Allegheny Drive, Mountain Lake Park, Maryland 21550. The full resolution as introduced is as follows.

BEFORE THE MAYOR AND TOWN COUNCIL OF MOUNTAIN LAKE PARK, MARYLAND

RESOLUTION NO.: 2009-01
ANNEXATION NO.: 15-WESTERN ANNEXATION

WHEREAS, pursuant to Section 19(b) of Article 23A of the Annotated Code of Maryland, the Mayor and Town Council of Mountain Lake Park have initiated this Resolution to enlarge the corporate boundaries of the Town by annexation of land adjoining and contiguous to the existing corporate boundaries, and being the area known as the Western Annexation, as depicted in detail on the Plat dated February 2009, prepared by Richard E. Skipper, PS 351, and

WHEREAS, the Mayor and Town Council have caused to be made a verification of the fact that the said annexation has been consented to by not less than twenty-five percent (25%) of the persons who reside in the area to be annexed, and who are registered as voters in County elections, and from the owners of not less than twenty-five (25%) of the assessed valuation of the real property located in the area to be annexed, as evidenced by the signatures of said persons on writings establishing their consent.

NOW, THEREFORE, BE IT RESOLVED BY THE MAYOR AND TOWN COUNCIL OF MOUNTAIN LAKE PARK, MARYLAND, THAT THE LAND LYING WITHIN THE BOUNDARIES OF THE HEREINAFTER DESCRIBED PARCEL OR PARCELS SHALL BE ANNEXED TO AND BECOME PART OF THE TOWN OF MOUNTAIN LAKE PARK:

ALL THAT AREA KNOWN as the Western Annexation, containing 320.01 acres situate, lying and being in Election District No. 7 and 16 of Garrett County, Maryland, more particularly described as follows:

BEGINNING for the same at a calculated point in the traveled centerline of Oakland Drive, thence twenty courses with the Corporation Limits of the Town of Mountain Lake Park,

South 24°01'15" West 751.07 feet to a 1/2" rebar found, hereinafter referred to as an IPF, said IPF stands on the northern limits of Maryland Route 135, a one hundred and fifty foot right of way as shown on SHA Plat No. 19011, thence with said northern limits

644.86 feet along a curve to the left, said curve having a radius of 7605.44 feet and a long chord of South 69°31'17" East 644.67 feet to an IPF, thence crossing said Maryland Route 135

South 24°26'15" West 150.92 feet to a IPF, said IPF stands on the southern limits of the said Maryland Route 135 thence with said southern limits

701.29 feet along a curve to the right, said curve having a radius of 7755.44 feet and a long chord of North 69°14'09" West 701.06 feet to an IPF, thence

South 23°26'58" West 680.68 feet with the lands of Brownings, Inc. (Liber 240, page 503), to an IPF, thence

South 65°09'02" East 687.89 feet with the lands of Craig A. Hershman et al (Liber 709, page 615), to an IPF, thence

South 24°26'15" West 2196.84 feet with the said lands of Hershman et al, lands of Wolf Acres Partnership (Liber 769, page 623) and the lands of Parkwood Village Associates Limited Partnership (Liber 590, page 170), to an IPF on the northern limits of the Baltimore and Ohio Railroad, having a variable right of way as shown on sheets 11 and 12 of the right of way and track map with Intelligent Map Numbers V08803 and V08804 respectively for the Baltimore and Ohio Railroad Company, thence fifteen courses with said northern limits of said railroad

South 69°42'24" East 176.16 feet,
South 75°17'40" East 198.37 feet,
South 78°20'40" East 495.36 feet,
South 83°58'31" East 297.39 feet,
South 84°56'34" East 99.23 feet,
South 89°45'27" East 99.23 feet,
North 89°56'59" East 198.29 feet,
North 86°19'58" East 396.61 feet,
North 78°29'11" East 99.38 feet,
North 79°26'22" East 297.05 feet,
North 73°39'18" East 99.12 feet,
North 74°25'31" East 296.55 feet,
North 73°21'52" East 198.07 feet,
North 70°34'50" East 129.88 feet,
North 67°55'55" East 115.77 feet to an IPF, thence crossing the entire right of way to the said Baltimore and Ohio Railroad Company and then with the Corporation Limits of the Town of Loch Lynn Heights and lands of Samuel A. Van Sickle (Liber 1106, page 33)

South 8°29'04" East 182.56 feet to an IPF, thence three courses with said corporation limits of Loch Lynn Heights

South 71°29'04" East 245.00 feet with said lands of Van Sickle to a fence corner found,

South 41°14'04" East 705.03 feet with said lands of Van Sickle to a concrete monument with a brass cap stamped "Town of Mountain Lake Park PLS 351" set, hereinafter referred to as a MONS, thence three courses with lands of Beckman Lumber Company (Liber 761, page 551) and eight courses with said lands of Van Sickle

South 36°01'14" West 34.45 feet to a fence corner found,
South 36°10'55" West 211.46 feet to a 5/8" rebar found,
South 44°47'45" East 903.50 feet to an axle found, thence two courses with other lands of said Beckman Lumber Company (Liber 1013, page 848)

South 49°46'58" West 291.47 feet to a 5/8" rebar found,

South 28°58'07" East passing through a 5/8" rebar found at 1014.76 feet, in all 1032.84 feet to a calculated point in the traveled centerline of Pleasant Valley Road, thence with said centerline

South 24°36'43" West 845.35 feet to a calculated point, thence leaving said centerline and then three courses with said lands of Van Sickle

North 65°22'55" West passing through a 5/8" rebar at 19.94 feet, in all 1303.89 feet with the lands of Dale C. Harvey (Liber 425, page 734) to a 5/8" rebar found, thence

North 65°33'11" West 1320.34 feet with the lands of Scott D. Harvey (Liber 754, page 91) to an IPF in a 4" pvc pipe found, thence

North 65°14'39" West 566.93 feet with the lands of William Norris Welch et al (Liber 545, page 102) and with part of lands of Raymond R. Welch et al (Liber 545, page 99), to a 5/8" rebar found, thence

North 65°34'43" West 1572.22 feet with said lands of Raymond R. Welch et al, lands of Raymond R. Welch (Liber 425, page 339), lands of Garrett County Sanitary District, Inc. (Liber 509, page 717 and Liber 308, page 333), and lands of Kevin Lane Blamble (Liber 432, page 398), to a concrete monument found, thence two courses with lands of Kevin L. Blamble (Liber 445, page 814)

North 16°28'21" East 222.71 feet with said lands of Garrett County Sanitary District, Inc. (Liber 308, page 333), to a 5/8" rebar found, thence with lands of the Mayor and Town Council of Mountain Lake Park (Liber 1048, page 434)

North 65°31'52" West 1824.72 feet to a 5/8" rebar found, thence with the lands of David Cargili Weber et ux (Liber 184, page 46) and three courses with the lands of the Board of Garrett County Commissioners (Liber 917, page 700)

North 55°53'17" West 488.37 feet to an IPF,

North 31°42'20" East 272.31 feet to an IPF, thence three courses with lands of Albert B. Devine et al (Liber 683, page 655)

South 58°18'32" East 500.00 feet to an IPF, thence two courses with said lands of the Mayor and Town Council

North 31°41'33" East 499.99 feet to an IPF,

North 58°18'27" West passing through an IPF at 500.08 feet, leaving said lands of the Mayor and Town Council, in all 681.60 feet to a calculated point in the traveled centerline of U.S. Route 219, thence with said centerline

North 27°59'33" East 497.22 feet to a calculated point, thence six courses with the aforementioned northern limits of the Baltimore & Ohio Railroad

1190.89 feet along a curve to the left, with the lands of the State of Maryland (Liber 538, page 292) and lands of the Garrett County Board of Education (Liber 644, page 398 and Liber 644, page 405), said curve having a radius of 4211.23 feet and a long chord of South 52°14'58" East 1186.92 to a 1/2" rebar with cap set, hereinafter referred to as an IPS, thence two courses with said lands of Board of Education

South 62°45'30" East 99.23 feet to an IPS,

South 62°11'04" East 198.38 feet with lands of the aforementioned lands of Wolf Acres Partnership (Liber 769, page 623) to an IPS, thence three courses with said lands of Wolf Acres Partnership

South 65°45'03" East 198.43 feet to an IPS,
South 69°53'40" East 198.37 feet to an IPS,

South 69°42'24" East 21.21 feet to a MONS, thence through said lands of Wolf Acres Partnership

North 24°26'15" East 632.25 feet to a calculated point being North 65°24'46" West 0.27 foot from a 5/8" rebar found, thence four courses with said lands of Wolf Acres Partnership

North 65°24'58" West 299.57 feet to a 5/8" rebar found,
North 24°32'27" East 321.18 feet to a 5/8" rebar found,
North 24°30'21" East 278.50 feet to a 5/8" rebar found,

South 65°29'26" East 298.66 feet to a MONS, thence through said lands of Wolf Acres Partnership and two courses through the aforementioned lands of Craig Hershman et al (Liber 709, page 615)

North 24°26'15" East 963.60 feet to a MONS, thence two courses through the aforementioned lands of Gerald E. Wine

North 65°09'02" West 687.90 feet to a MONS,

North 24°50'58" East 1.00 foot to a MONS, thence three courses with said lands of Wine

North 63°10'58" West 33.34 feet to a 5/8" rebar found,
North 65°27'07" West 83.40 feet to a 5/8" rebar found,

North 65°12'44" West 796.53 feet to a 5/8" rebar found, thence crossing Old Route 219 now Weber Road

North 29°37'13" West 45.21 feet to a 5/8" rebar found, thence with lands of Russell T. Sines et ux (Liber 728, page 804)

North 69°36'43" West passing through a 5/8" rebar found at 927.52 feet, in all 1062.72 feet to a calculated point in the said traveled centerline of U.S Route 219, thence with said centerline

820.92 feet along a curve to the right, said curve having a radius of 3065.29 feet and a long chord of North 3°01'13" West 818.47 feet to a point in the second of the Corporation Limits of the Town of Oakland, as adopted by ordinance of 1952, said point being North 27°22'10" East 910.90 feet from a concrete monument found, said monument being the second corner of said corporation limits, thence

North 27°22'10" East 191.91 feet with said corporation limits, to a point in the traveled centerline of the aforementioned Maryland Route 135, thence three courses with said centerline

1057.37 feet along a curve to the left, said curve having a radius of 5072.55 feet and a long chord of South 60°12'25" East 1055.46 feet,

South 66°10'43" East 672.71 feet to a point at the intersection of the said centerline of Maryland Route 135 and the traveled centerline of Old Route 219 now Weber Road, thence two courses with said centerline of Weber Road

North 21°30'18" East 330.43 feet,

22.06 feet along a curve to the left, said curve having a radius of 248.44 feet and a long chord of North 18°57'39" East 22.06 feet, thence

South 67°39'32" East, passing a 5/8" rebar found at 23.03 feet, in all 221.45 feet leaving said centerline and then with lands of Richard Ream Mussard et al (Liber 766, page 809) and lands of Brownings, Inc. (Liber 220, page 159), to an IPF, thence

North 22°20'28" East, passing through a MAGF at 415.92 feet, in all 431.50 feet, with said lands of Brownings, Inc., and said lands of Richard Ream Mussard to a point in the traveled centerline of the aforementioned Oakland Drive, thence four courses with said centerline

53.51 feet along a curve to the right, said curve having a radius of 270.31 feet and a long chord of South 77°07'47" East 53.42 feet to a point,

134.74 feet along a curve to the right, said curve having a radius of 1477.62 feet and a long chord of South 68°50'47" East 134.69 feet to a point,

South 66°14'03" East 250.62 feet to a point,

South 65°48'31" East 70.21 feet to the beginning, containing 320.01 acres, more or less, as shown on a Plat of Western Annexation Surveyed for The Mayor and Town Council of Mountain Lake Park recorded among the Land Records of Garrett County, Maryland, in Plat Case SRB 3, file 382.

AND BE IT FURTHER RESOLVED that from and after the effective date of this Resolution, all persons residing in the area to be annexed shall be and become citizens of the Town of Mountain Lake Park, and subject to the provisions of the Charter and Ordinances of said Town, and any amendments thereto.

AND BE IT FURTHER RESOLVED that all real property so annexed and the personal property thereon shall be subject to the municipal property taxes to be levied by said Town, and that all of said property, real and personal, will be taxed as all other property within the Town of Mountain Lake Park, at the tax rate legally set by the Mayor and Town Council thereof, except that:

1. If the annexation is successful the phase in of Real Estate Property Tax will be as follows:

Fiscal Year Phase - in Percentage of Municipal Tax Rate
2010-2011 No Tax
2011-2012 33%
2012-2013 66%
2013-2014 100%

2. Citizens in the annexed area will receive intown sewer and garbage rates at the next quarterly billing after the annexation is finalized.

BE IT FURTHER RESOLVED that the Mayor and Town Council shall extend such services to the residents to be annexed hereby, as are extended to other residents of the Town of Mountain Lake Park, where available. The extension of Town services is more fully detailed in the "Outline for Extension of Services" available at the Town Hall.

AND BE IT FURTHER RESOLVED that Notice of this Resolution shall be published in a newspaper with general circulation within the Town of Mountain Lake Park and Garrett County, giving notice that the public hearing on this Resolution shall be held at the Town Hall located at 1007 Allegany Drive, Mountain Lake Park, Maryland 21550, **at 6:00 p.m. on the 2nd day of July 2009,** which date is not less than fifteen (15) days after the fourth (4th) publication of said Notice as provided for herein.

AND BE IT FURTHER RESOLVED that this Resolution shall be effective on the forty-sixth (46th) day following its final enactment.

By the Authority of
Mayor and Town Council
of Mountain Lake Park

5/14-6/4(4)

REQUEST FOR BIDS

The Garrett County Board of Education requests bid quotations for the sale of one (1) 1994 Oshkosh/Thomas sixty-six passenger school bus with a lift gate. It will be sold AS-IS. Serial Number: 4CDT76M19R2700629. It is a diesel engine.

Interested parties may contact the transportation office at 301-334-8907 to arrange for an inspection of the vehicle.

Bid quotations will be accepted until 10:00 a.m. Thursday, June 18, 2009, in the Transportation Department at the Board of Education, 40 South Second Street, Oakland, Maryland 21550.

The Board of Education of Garrett County reserves the right to reject any and/or all bids.

By Authority of the
Garrett County Board of
Education
Dr. Wendell Teets
Superintendent of Schools

6/4-11 (2)

PUBLIC AUCTION
Saturday, June 6, 10 a.m.
362 Pysell Road, McHenry, Md.
Furniture, auto, collectibles, hull vases, 2002 Town and Country van, mowers, TV, glassware, kero heater, tiller, china cabinet, secretary desk, computer desk, day bed, recliner, elec. lift recliner, smoke stand, rocker, book shelf, porcelain dolls, wheelbarrows, riding mower, computer, box lots and items not listed.
Directions: Rt. 219 at Deep Creek Lake behind Foodland Fresh. Watch for auction signs.
Terms: Cash, checks w/proper ID.
Deep Creek Lake Auctions, LLC
Auctioneer: Donald Ringer, WV 1634
www.auctionzip.com
5/28-6/4(2)

LARGE PUBLIC AUCTION
Located at Ball Auction Building in Terra Alta, W.Va., 1206 E. State Ave. (13 miles from Oakland, Md., 25 miles SE of Morgantown, W.Va.)
Saturday, June 6, 2 p.m.
2:00 p.m.: Box lots, estate items, table lots of collectibles, riding tractor, and tools.
3:30 p.m.: Inside - Jewelry and coins.
4:15 p.m.: Inside - Furniture, collectibles, and TVs.
7:00 p.m.: Guns, ammo, military items, knives, and more.
(Check web site during the week for a listing and photos)
Furniture (partial listing): Very fancy oak curved glass china w/lions and claw feet, fancy large claw-footed round mahogany table w/leaves and 4 fancy lion head chairs, oak chest, oak dressers, 3 pc. fancy carved mahogany coffee and end tables, solid mahogany poster bed, fancy mahogany framed sofa, fancy mahogany framed wingback chairs, washstands, marble top furniture, oak cupboard, 4 pc. solid oak PA House bedroom suite, 4 pc. Ethan Allen bedroom suite, 4 pc. cherry bedroom suite, 7 pc. Ethan Allen dining room suite, refrigerator, washer, dryer, freezer, John Deere riding tractor, tools, oil paintings, large collection of good wall prints, collection of old toys, glassware, and much more.
SUPER CLEAN ESTATE. BUILDING WILL BE PACKED FULL!
New TVs and Estate Items: HDTVs and LCD TVs, and new household items and giftware.
Terms: Cash or check. All major credit cards accepted w/5% buyer's premium added.
Refreshments available.
Mark Bali, Auctioneer - Lic. 320
Ball Auction Inc.
1206 E. State Ave.
Terra Alta, WV 26764
304-789-6879
www.ballauctioninc.com
Ball Auction, Inc.
Complete Auctioneering Service - Serving Preston County Since 1982
6/4

ROSEDALE AUCTIONS
1 mile west of Oakland along Rt. 39 (Hutton Road)
Sale every Friday, 6 p.m.
This week: Big Joe's back! Large load of fresh groceries, meats, cheeses, produce, vegetables, fruits, and more. Great prices! Nick has a big load, also.
Lester Dement
Auctioneer, WV #954
301-334-1117
Call us about your sale!
6/4

QUARRICK EQUIPMENT & AUCTIONS
Rt. 119 Gallatin Ave. Exit west on Bute Rd. 2¼ miles on right.
Open daily for business. Tractor & equipment sales. Auction service available.
Consignment auctions of farm tractors, equipment, light industrial, lawn & garden, tools & more the *first Thursday of every month.* Consignments welcome! Doing business for 18 years. Visit our web site for lists & pictures @ www.quarrickauction.com.
Tony Quarrick & Sons
166 Quarrick Rd.
Uniontown, PA
724-439-1621
QUARRICK AUCTIONS

LIVING ESTATE AUCTION
of Mrs. Ralph (Ethel) Buckel
Saturday, June 13, 10 a.m.
9736 Bittinger Road, Bittinger, MD
Antiques, collectibles, furniture, household items, oval picture frames, dry sink, comic books, baby scale, corner cabinet, drop-leaf table, Rogers silver, grandfather clock, crewel work pictures, armoire, lamps, vanity, recliner, dressers, beds, tiller, riding mower, grass bagger, cart, glassware, couch, lots of items not listed. Items are all well cared for and very nice. Something for everyone!!
Terms: Cash, check w/proper ID
Directions: From I-68 take Rt. 495 toward Swanton, MD. Auction will be on the left. From Rt. 135 toward Swanton, turn left onto Rt. 495. Auction will be on the right. Watch for auction signs.
DEEP CREEK LAKE AUCTIONS, LLC
Auctioneer: Donald Ringer - WV 1634
For all information, please call
304-735-3426 or 301-616-7407
www.auctionzip.com
www.deepcreeklakeauctions.com
6/4-11(2)

PUBLIC AUCTION
June 13, 9 a.m.
For the late Willard Junie Fay
Rt.669 S, 298 Ord St. Salisbury Pa.
Candle molds, draw knife, ball bat blanks, old Victorian rocker, kerosene lamp, Hull planter, dishes, pots and pans, kitchen table w/chairs, dining room table w/chairs, couches, recliners, end tables, nice 5 pc. bedroom set, kneehole desk, file cabinets, chest of drawers, Whiripool washer, dryer, refrigerator, freezer, lawn chairs, shovels, fiberglass step ladder, 24 ft. aluminum ext. ladders, kerosene heater, Craftsman tools including shopvac, tilt head band saw, table saw, 4" jointer, 4x36 belt/disc sander, air compressor, air hose, Poulan chainsaw, 1" belt sander, bench grinders, dado and saw blades, wood lathe and tools, angle grinder, chisels, wrenches, hand tools, HD bench vise, drill bits, moulding blade, pipe clamps, levels, dryed lumber, 2 push mowers, lawn edger, weed eater, lawn spreader, cheese box drawers, nails, nuts, and knick-knacks,
Note: Real Estate, 4 bedroom, 2 bath, garage, may be sold prior to the auction. Junie was known for woodworking. The garage is full of tools, many items being discovered.
Kathy Spence Executrix, ph. 1-412-221-3291
Jesse W. Maust, Auctioneer
Lic. AU004048
Ph. 814-662-2943
For photos & more, check **auctionzip.com, ID 2049**
6/4

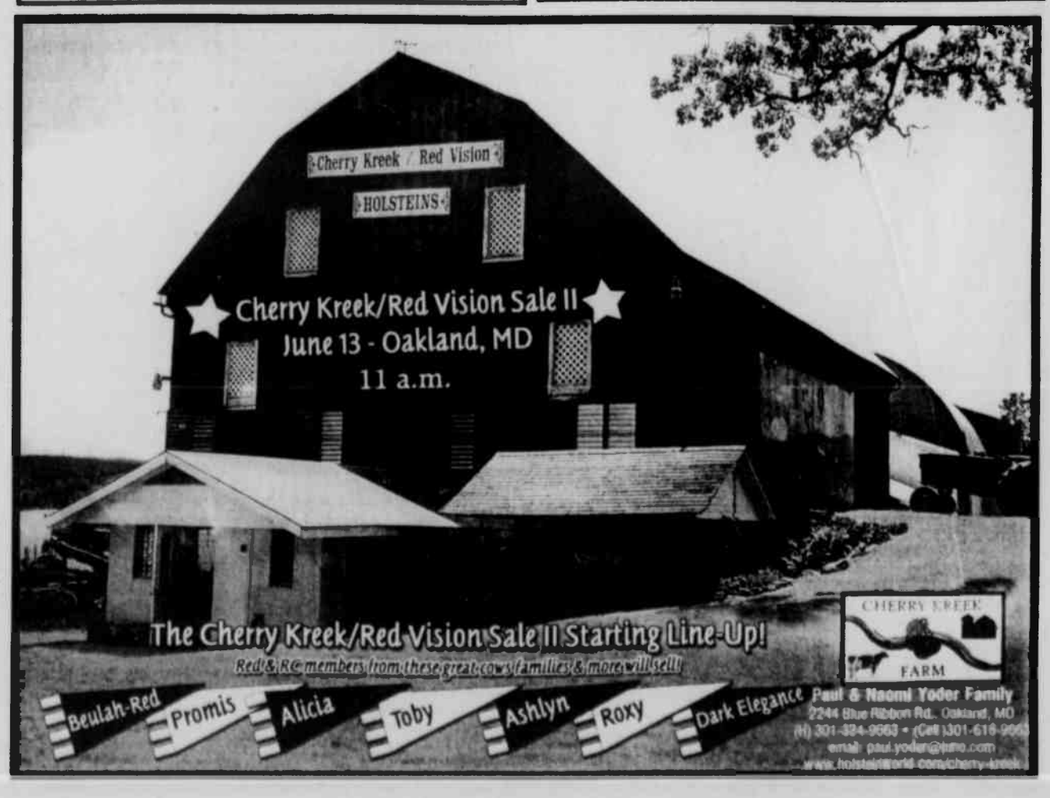

Reaching Over 35,000 Readers In Garrett Co. & Vicinity!

CLASSIFIED ADS

Deadline: Toesday, 5 PM
Phone: 301-334-3963

PUBLIC NOTICES

PUBLIC NOTICE
BIKE/WALKING TRAIL LIGHTING FOR THE TOWN OF OAKLAND

GLADES WEST APARTMENTS

Heilig's Plumbing & Electrical, LLC, will be installing trail lighting along two sections of the existing bike/walking trail that is identified as Phase 2 and Phase 3. Phase 2 is the wooded area along Liberty Street and circles back along Wolf Crest Subdivision. Phase 3 is a continuation of lighting along Wolf Crest Subdivision towards and alongside building of 400 apartments.

Work is scheduled to begin on Thursday, May 28, 2009, and is estimated to continue for 2 to 3 months as weather permits. Work will be done Monday through Friday, 7:00 a.m. to 5:00 p.m.

Public is notified to please be alert for work in progress and temporary trail closures.

Concerns regarding site conditions can be addressed to Robert Gatto.

Heilig's Plumbing & Electrical LLC, 301-533-0048.

General Concerns should be addressed to Oakland City Hall, 301-334-2691. 5/28 6/4(2)

PUBLIC NOTICE

The Deep Creek Watershed Board of Zoning Appeals will conduct a public hearing on Thursday, June 18, 2009, starting at 7:00 p.m. in the County Commissioners' meeting room, Second Floor, Courthouse Annex, Oakland. The Board will review the following docketed cases:

1. **VR-659** - an application submitted by Gary Hayes, on behalf of Scott Greaves, for a Variance to allow the construction of a residence would average 40.0 feet in height, instead of the required 35.0 feet. The property is located at 2725 Stockslager Road, tax map 57, parcel 501, lot 39 and is zoned Lake Residential.
2. **VR-660** - an application submitted by Robert and Mary Helen Spear for a Variance to allow a detached garage would come to within 15.0 feet of the front property line, instead of the required 25.0 feet. The property is located at 190 South Shore Road, tax map 59, parcel 149 and is zoned Lake Residential.
3. **VR-661** - an application submitted by Alexander Thomaszczuk for Variances to allow a residence would come to within 6.0 feet of the side property line, instead of the grandfathered 7.09 feet. The applicant also requests to construct a second story deck that would come to within 5.0 feet of the rear property line instead of the average of the adjacent structures, which is 19.75 feet. The applicant has purchased the buy-down from the State of Maryland. The property is located at 471 Marsh Hill Road, tax map 50, parcel 517 and is zoned Lake Residential.

Interested persons are invited to attend
By the authority of the Board of Zoning Appeals
6/4-11(2)

Morris/Hardwick/Schneider
6B Nashua Ct.
Baltimore, MD 21221
410-284-9600

SUBSTITUTE TRUSTEES' SALE OF IMPROVED REAL PROPERTY 20241 GARRETT HWY., UNIT # 39 OAKLAND, MD 21550

Under a power of sale contained in a certain Deed of Trust from Jerry S. Kirby, dated July 29, 2005, and recorded in Liber 1150, folio 489 among the Land Records of Garrett Co., MD, default having occurred under the terms thereof, the Sub. Trustees will sell at public auction at the Circuit Court for Garrett Co., located at 203 S. 4th St., Oakland, MD, at the East Alder St. entrance, on

JUNE 19, 2009, AT 9:00 AM

ALL THAT FEE-SIMPLE LOT OF GROUND AND THE IMPROVEMENTS THEREON situated in Garrett Co., MD, and described as Unit No. 39, Lakeland Estates Condominium and more fully described in the aforesaid Deed of Trust. The property is improved by a dwelling.

The property will be sold in an "as is" condition and subject to conditions, restrictions and agreements of record affecting the same, if any, and with no warranty of any kind.

Terms of Sale: A deposit of $25,000 by cash or certified check. Balance of the purchase price to be paid in cash within 10 days of final ratification of the sale by the Circuit Court for Garrett Co. TIME IS OF THE ESSENCE. If purchaser fails to settle within the aforesaid ten (10) days of the ratification, the purchaser agrees to pay the Sub-Trustees attorney fees of $750.00, plus all costs incurred, if the Sub-Trustees have filed the appropriate motion with the Court to resell the property. Purchaser waives personal service of any paper filed with the Court in connection with such motion and any Show Cause Order issued by the Court and expressly agrees to accept service of any such paper or Order by certified mail and regular mail sent to the address provided by the purchaser and as recorded on the documents executed by the purchaser at the time of the sale. Service shall be deemed effective upon the purchaser 3 days after postmarked by the United States Post Office. It is expressly agreed by the purchaser that actual receipt of the certified mail is not required for service to be effective. If the purchaser fails to go to settlement the deposit shall be forfeited to the Sub-Trustees and all expenses of this sale (including attorney fees and full commission on the gross sales price of the sale) shall be charged against and paid from the forfeited deposit. In the event of resale the defaulting purchaser shall not be entitled to any surplus proceeds or profits resulting from any resale of the property regardless of any improvements made to the real property. Interest is to be paid on the unpaid purchase money at the rate of 8.9% per annum from the date of sale to the date the funds are received in the office of the Sub-Trustees. In the event that the settlement is delayed for ANY REASON WHATSOEVER, there shall be no abatement of interest. Taxes, ground rent, water rent, condominium fees and/or homeowner association dues, all public charges/assessments payable on an annual basis, including sanitary and/or metropolitan district charges, if applicable, to be adjusted for the current year to date of sale and assumed thereafter by the purchaser. Purchaser shall be responsible for the costs of all transfer taxes, documentary stamps and all other costs incident to settlement. Purchaser shall be responsible for physical possession of the property. Purchaser assumes the risk of loss from the date of sale forward. The sale is subject to post sale audit by the Noteholder to determine whether the borrower entered into any repayment/forbearance agreement, reinstated or paid off prior to the sale. In any such event the Purchaser agrees that upon notification by the Sub-Trustees of such event the sale is [illegible] the deposit returned [illegible] are unable to convey either insurable good and marketable title, or the sale is not ratified for any reason by the Circuit Court including errors made by the Sub-Trustees, the purchaser's sole remedy at law or in equity shall be limited to a refund of the deposit without any interest. Purchaser agrees to pay $275.00 to the Seller's attorney at settlement for review of the settlement documents.

Mark H. Wittstadt,
Gerard Wm. Wittstadt, Jr.,
Sub. Trustees

EMPLOYMENT

HELP WANTED – Person for occasional general cleaning. 240-321-4700. 14-2.

HELP WANTED – Registered nurse (part time). MD Salem Children's Trust is in need of an RN to serve as delegating nurse for children's home. Duties include training of staff as certified medical technicians (CMTs), delegating medication administration to CMTs, maintaining medication database, maintaining medical supplies for the facility, working with agency consultant psychiatrist, acting as liaison with local children's physicians. Must be licensed RN in the state of Md. Computer exp. a must, exp. with emotionally disturbed children & psychotropic medications desirable. 20 hrs./wk., flexible. $20/hr. Applications may be obtained on the web at www.mdsalem.org. If interested and qualified, please send letter of interest, application and résumé to MD Salem Children's Trust, 605 Salem Drive, Frostburg, MD 21532, Attn: Todd Mechem. 14-2.

PUBLIC NOTICES

HELP WANTED – Chemistry lab manager. Frostburg State University, Department of Chemistry (http://www.frostburg.edu/dept/chem/), seeks applications for laboratory manager. This is a full-time, exempt position, which includes USM benefits package (http://www.frostburg.edu/hr/benefits.htm). For more information, visit www.frostburg.edu/hr/jobs.htm. Frostburg State University welcomes and encourages women and minorities to apply, and seeks to recruit and retain a diverse workforce. FSU is an Equal Opportunity Employer. Appropriate auxiliary aids and services for qualified individuals with disability will be provided upon request. Please notify us in advance. www.frostburg.edu. 14-1.

HELP WANTED – Garrett College is seeking a regular, part-time office assistant (24 hours per week) in the office of the president. Assistance is also provided to the Garrett College Foundation, institutional research and the director of institutional planning. This position is responsible, under general supervision, for clerical and secretarial tasks for the executive assistant to the president. High school diploma or equivalent required. Associate's degree preferred. Applicant must possess excellent public relations and customer service skills and ability to effectively handle a wide range of situations dealing with the general public and private sector organizations. Applicant must be able to effectively utilize office terminology and standard English. Candidate must be computer literate and have the ability to create and manage databases, spreadsheets, documents and presentations. Candidate must be able maintain confidentiality, must be organized and efficient, must present a professional appearance and must exhibit proficiency in secretarial skills as measured on a skills test. Shorthand, speed-writing or note-taking skills are desirable. A copy of the job description is available upon request. Hiring range: $9.25 to $12.76 per hour. Prorated leave benefits (no insurance) after successful completion of the 90-day provisional period. Position commences as soon as possible. Please send letter of interest, résumé and names of three (3) professional references to: Marcia Knepp, Executive Assistant to the President, Garrett College, 687 Mosser Road, McHenry, MD 21541. Electronic applications are encouraged and can be emailed to Marcia.knepp@garrettcollege.edu. Application deadline is June 19, 2009. If you need assistance with the application process, telephone Linda Fike at 301-387-3049. Garrett College is a tobacco-free campus. Women and minority candidates are encouraged to apply. EOE. 14-2.

HELP WANTED – Mason laborers & masons. Pay based on experience. Call before 9 p.m. 301-387-4391. 14-4.

HELP WANTED – Nanny needed for 3-year-old & 1-year-old in my Deep Creek home. 20-30 hours per week. 805-886-0530. 14-2.

HELP WANTED – Full-time teaching parents. MD Salem Children's Trust is seeking applicants to work in one of our residential group homes or short-term shelter. Various shifts available in each location; some positions require one week of overnight stay a month. For shelter care, must have AA degree in related field; other positions must have high school diploma & childcare exp. preferred. Must be 21, have a valid driver's license & a driving record showing no dangerous and/or unsafe driving, pass a criminal background & Child Protective Service check, pass a pre-employment physical/TB test. Male applicants encouraged to apply. Applications on the web at www.mdsalem.org or contact Tom Ruckert @ 301-689-6625, ext. 213. 14-2.

HELP WANTED – Parts manager needed at a new car dealership. Please send résumés to Box D-14, c/o *The Republican*, P.O. Box 326, Oakland, MD 21550. 14-2.

HELP WANTED – A CDL can open the door to a variety of employment opportunities. Register today for Class A & B training at Mt. Top Truck Driving Inst. in Grantsville, Md. Beginning drivers can earn 40K or more with comprehensive benefits and flexible home time. Weekday and weekend courses available. Govt. grants, tuition reimbursement and student loans offered to qualifying individuals. 301-895-4700 or terry.beachy@garrettcollege.edu. 14-4.

HELP WANTED – Avon! Earn 50% fast cash and free gift. $10 to start. Call Karen, 301-334-3454. 14-4.

HELP WANTED – Community living aide needed for group home for the developmentally disabled in the Oakland area. 40 hours per week. Evenings and weekend hours. Must perform one sleepover per week. $7.04 per hour plus 35¢ per hour shift differential = $7.39/hour. Full fringe benefits, including health and medical coverage, are available. High school diploma or GED required, experience with developmentally disabled population preferred, and must possess a valid driver's license with a good driving record. Deadline for applications is Monday, June 15, 2009. Contact or send résumé to: Appalachian Parent Association Inc., Appalachian Crossroads, 39 South Third Street, Oakland, MD 21550; 301-334-8449, Ext. 100 (phone #); 301-334-9633 (fax #). Equal Opportunity Employer – male/female. 14-2.

HELP WANTED – Servers needed. Apply at Jearbrvo's Restaurant. McHenry. 11-5.

HELP WANTED – Receiving/warehouse clerk. FT position for industrial supply store. Duties include: pulling orders for shipping, receiving merchandise, replenishing inventory, assisting customers, operating forklift. Computer skills required. Apply in person @ Garrett Industrial Supply, 104 Commerce Drive, Oakland, Md. 13-2.

HELP WANTED – Garrett College is seeking applicants for the position of a security and safety officer. Applicants must be at least twenty-one (21) years of age, possess a valid driver's license, must have a high school diploma or GED, must have reliable transportation or means of getting to and from work, and be able to attend meetings and training seminars. Duties of security and safety officer include, but are not limited to, the following: conducting security and safety rounds; patrolling parking areas; checking all buildings on campus; checking the locking of all doors and windows; checking parking permits; maintaining coverage of sporting events, concerts, and of all college functions. The security and safety officer will be responsible for the safety and security of the students, visitors, and campus personnel. Some computer skills are desired. This position is contractual (temporary with no benefits), with weekend, holiday, and evening work requirements. Start date: As soon as mutually agreeable. Review of applications will begin immediately and continue until a suitable candidate is found. Please send letter of interest, résumé, names and telephone numbers of three (3) professional references to: Linda Fike, 687 Mosser Road, McHenry, MD 21541. Electronic application packages are encouraged and may be sent to linda.fike@garrettcollege.edu. If assistance is needed with the application process, telephone 301-387-3049. Garrett College is a tobacco- and drug-free campus. Women and minorities are encouraged to apply. EOE. 13-2.

HIRING
Part- & Full-time
All Shifts
DELI & REGISTER CLERKS
Must be at least 18 yrs. old to apply.
Apply in Person
GORMANIA GAS & GO
Gormania, WV
304-693-7503

Experienced
PAINTERS
wanted for local painting company. Reliable transportation a must.
Call
Precision Painting
301-616-3066

WANTED LIMO DRIVER
Must have CDLs, clean driving record, flexible schedule, past driving exp., outgoing personality. Subject to drug teting, & must obtain lic. with Maryland Public Service Commission.
Call 301-501-LIMO

UNO CHICAGO GRILL — Join our Team! Now Hiring
Cooks, Prep Cooks, Servers, Hostesses & Dishwashers
If you are looking for an exciting job opportunity, we invite you to join our team! Enjoy benefits such as health insurance, 401K, and more.
If interested, please apply in person
UNO CHICAGO GRILL
19814 Garrett Highway, Oakland, MD

HOME HEALTH NURSES — The Garrett County Health Department Home Health Agency has openings for per diem Home Health Nurses on an as-needed basis. Must possess a Maryland RN license and liability insurance.

Submit a resume and cover letter to: **Personnel, Garrett County Health Department, 1025 Memorial Drive, Oakland, MD 21550.** Please call 301-334-7750 for more information. Equal Opportunity Employer/M.F.H.

EXPERIENCED CARE PROVIDERS
Evenings & Weekends
Minimum requirement: 1 yr. experience caring for adults. Our clients live at home & need assistance with hygiene, light housekeeping, meal prep., errands. Reliable transportatin & home phone REQUIRED. We check all references & criminal background. Vision/dental & AFLAC ins. avail. EOE
Ask for Jeanette at: 301-334-4949

Help Wanted
LANDSCAPE DESIGNER
Full time position. Must have experience in CAD, development of landscape designs, and field work. We are a well established company with 19 years of landscaping experience in the Deep Creek Lake area. Visit our website to see examples of our work. E-mail and phone inquiries are welcomed.
www.landdesignllc.com
LAND DESIGN
Landscaping & Excavating
301-334-8431
Be prepared to leave a message

Seasonal Fishing Tour Guide
Should be an experienced fisherman.
First Aid/CPR certification
& Boater Safety Certificate a plus.
Hours vary. Hourly wages plus tips.

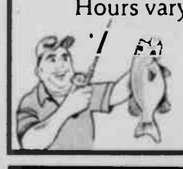

Must apply in person.
For more info.call Justin at
Bill's Outdoor Center
301-387-3474

FULL-TIME MAINTENANCE PERSON
Variety of basic skills needed
"to keep things going." in a multi-faceted position.
Day shift & rotate weekends.
Come join our team at Will O' the Wisp!
Please call 301-387-5503, ext. 2201
and ask for Randy

MECHANIC
Looking for someone with experience working on boats, cars, watercraft, ATVs, or motorcycles. Certified mechanics preferred.

All applicants must:
- Have a clean driving record, without DUIs or major accidents in the past 5 years.
- Not Smoke.
- Not have any criminal record.
- Be able to swim.

Pay is based on experience and education.
Please request an application from:
Aquatic Center Inc.
634 Deep Creek Drive
McHenry, MD 21541
301-387-8233
Shop@Aquatic-Center.com

FUNDRAISING/ HEALTH EDUCATOR COMMUNITY MANAGER

The American Cancer Society seeks this position for a motivated candidate that will focus on fund-raising and health education. This is a 6-month, full-time temporary position with a salary of $18K w/o benefits. The position will serve Allegany and Garrett counties and will be assigned to the Cumberland, MD, office.

RESP's: recruiting, cultivating, & sustaining volunteer relationships & community presence in support of mission delivery (health edu.) & fundraising activities, develop business plan for successful mgmt., & implementation of assigned special fund-raising events (i.e., Relay for Life, etc.), professionally represent ACS & its mission to public.

REQ's: B.A. + 1 yr. work exp. or equiv., project mgmt., sales or fundraising exp. req., self-starter with proven leadership skills, ability to work independently & with team; excellent comm. skills, proficiency in MS Office; local travel, some nights & weekends, valid driver's license.

Please apply by **06-10-09** at **www.cancer.org/jobs**
EOE/Smoke-free workplace

SANTA FE Grille
is now hiring Back-of-the House Key Employees:
LINE COOKS
DISHWASHERS
Great pay! Insurance available.
Summer bonus.
Apply in person:
75 Visitors Center Drive
McHenry, MD
or call **301-387-2182**

Job Opportunities

immediate Openings for Full-time, Part-time, All Shifts, All Locations

- **Deep Creek Foodland Fresh**
- **Bear Creek Traders**
- **Perkins Family Restaurant**
- **McHenry Beverage Shop**

Competitive wages based upon experience.
Equal Opportunity Employer

Apply at locations
or e-mail Sam Housley at
shousley@legacyhomecorp.com
or fax to 301-387-9504
Phone 301-387-8451

EMPLOYMENT

HELP WANTED – Part-time aide needed for an alternative living unit for the developmentally disabled in the Oakland area. 28 hours/week – evenings and weekends. Base pay of $7.04 per hour plus a 35¢ per hour shift differential that = $7.39 per hour. Prorated leave benefits available. High school diploma required, experience with developmentally disabled population preferred, and must possess a valid driver's license with a good driving record. Deadline for submitting an application or résumé is Monday, June 15, 2009. Contact or send résumé to: Appalachian Parent Association Inc., Appalachian Crossroads, 39 South Third Street, Oakland, MD 21550; 301-334-8449, Ext. 100; 301-334-9633 (fax). Equal Opportunity Employer – male/female. 14-2.

HELP WANTED – Summit Inn, Farmington, Pa. Breakfast cook, line cook, pantry. Experienced maintenance person needed: electrical, plumbing & general property management. Call 724-438-8594. 13-2.

HELP WANTED – Now hiring carpenters, electricians, and plumbers. Also, subcontractors for framing, decks, roofing. 301-387-6976, evenings 301-501-6976. 13-5.

HELP WANTED – Part-time employment opportunity at CrissCross Communication. Must have retail and cellular experience. Call Amanda Smoot at 301-387-6000 or email afriend@4-procom.com. 12-3.

Arrowhead Market

NOW HIRING! JOIN OUR TEAM!

All Shifts, Full or Part-Time Positions:
Deli, Kitchen, Dishwashers & Warehouse
Part-Time Cleaning Position

Looking for full or part-time work? Enjoy benefits such as health insurance, 401K plan, Christmas Club, discount movie tickets and more! Candidates must be team-oriented, dependable and friendly.

If interested, please apply in person:
Arrowhead Market
19746 Garrett Highway, Oakland, MD
301-387-4020

Railey Mtn. Lake VACATIONS

Railey Mtn. Lake Vacations is looking for qualified individuals to join our team in preparation for the 2009 Summer Season.

Housekeeping Personnel

- Must have valid driver's license and reliable transportation
- Wages based on work quality and efficiency
- Partial mileage reimbursement
- End-of-summer bonus (must meet guidelines)
- Lift at least 30 pounds
- Saturday and Sunday hours required
- Part -time seasonal position

Call or stop by our office to fill out an application:
Property Services Building
17801 Garrett Highway
Oakland, MD 21550
301-387-2124, ext. 2

HELP WANTED

Coordinating Nurse
Supervise and schedule the nursing staff in a group home serving developmentally disabled adults in Oakland, MD. Perform assessments, develop nursing care plans, delegate to LPNs, CNAs, UAPs. F/T salaried position with full fringe benefits. Regular hours M-F afternoons/evenings. RN required. 2 years' experience preferred. Salary range: $35,000 - $40,000.

LPN
Provide nursing services to developmentally disabled adults in a group home and day program setting in Oakland, MD. F/T position Mon. - Fri. with full fringe benefits. $13 - $16 per hour depending on experience.

LPNS
Provide nursing services to developmentally disabled adults in a group home setting in Oakland, MD. P/T positions, 20-26 hours on weekends. Partial fringe benefits. $13 - $16 hours depending on experience.

Substitute Nurses
RNs or LPNs. Provide nursing coverage to developmentally disabled adults in a group home setting in Oakland, MD, on an as-needed basis and in accordance with your existing schedule or preferences. $13 - $19 hour depending on degree and experience.

Application/resume deadline is Monday, June 8, 2009.
Interested individuals may contact:
Appalachian Parent Association, Inc.
Appalachian Crossroads
39 South Third Street
Oakland, Maryland 21550
Phone # 301-334-8449
Fax # 301-334-9633
Equal Opportunity Employer/Male-Female

EMPLOYMENT

HELP WANTED – Laborer/equipment operator. Must be willing to do whatever is needed to get the job done. Must have a valid driver's license & clean driving record. Applicants should be independent, trustworthy & dependable. Send résumé to Box E-14, c/o *The Republican*, P.O. Box 326, Oakland, MD 21550. 14-2.

Busy Cleaning Co.
NOW HIRING
Weekends a must.
Some weekdays.
301-334-8732
If no answer, leave message

— Help Wanted —
Experienced BARTENDER
Apply in person at
Alpine Lake Resort
700 W. Alpine Drive
Terra Alta, W.Va.

STONE MASON
Installation of natural & artificial stone, pavers & hardscapes. Carpentry experience helpful.
301-616-6519

MISCELLANEOUS

FOR SALE – Reclaimed wood products available in timbers, boards, kiln-dried flooring. Chestnut, oak, heart pine, maple, Doug. fir & more. Original log cabins, original post & beam frames, custom design timberframes. Recycling locally since 1972 & nationally since 1995. Many unique architecturals ready to incorporate in your timberframe plans. Mill direct/no middlemen/affordable quality. Call 410-310-0316. 14-4.

ATTENTION – Orchid lovers. Orchid Haven will be at Oakland's Mountain Fresh Farmers Market, town parking lot, Second St., with all kinds of orchids for sale all summer long, every Wednesday & Saturday, 10 a.m.-1 p.m. beginning June 10. Beautiful budding & blooming plants. Come see & buy. Any questions, call Flo at 304-724-9081. 14-9.

FURN./CARPET & APPLIANCES

Little Loggy Furniture
Bittinger, MD
301-245-4120
Log Gazebos
Log Furniture & Railings for Log Homes

FREE – Sofa, queen sleeper, exc. cond. Need space. Cell 865-803-3531. 14-2.

FOR SALE – Power lift & recline chair, like new, color green. $500. 301-387-3594. 14-2.

FOR SALE – Floral couch & chair; mauve, creams & greens; like new; $350. Call from 5 to 8 p.m., appointment only, 301-387-6570. Leave message. 13-2.

FOR SALE – 30" Tappan electric range. Bisque/black color. Digital clock. Works well, exc. cond. $75. Can deliver locally. 301-387-2663. 13-3.

FOR SALE – 4-pc. maple bedroom set, twin. Very good cond. $200. 301-387-8557. 13-4.

FOR SALE – Rolltop desk, oak, 54" wide. Very nice, $700. 301-501-9220. 12-5.

FOR SALE – Maytag wringer washers. 301-334-4028. 11-5.

PETS

FOR SALE – 2 Lab puppies: female, $150; male, $125. 301-387-5019. 14-2.

FOR SALE – Red tail boa constrictor, 5½' long, includes tank & accessories, $200 or best offer. 240-321-5270. 14-1.

SPAY/NEUTER – Can't afford to "fix" your pet? Help is available. Call 301-387-8396 or visit www.garrettpaws.org for information. 14-5.

CRITTER SITTERS – Pet sitting service. All animals, including horses & livestock. 304-789-5046. 14-5.

FOR SALE – Standard poodle puppies: black, brown, red. OFA & genetic testing done. Available now. 301-387-4182, 301-501-1818. 14-5.

FOR SALE – Purebred standard poodle pups, $300 each, payment plans available. Also ready soon Yorkie puppies & Pomeranian puppies. 304-864-4869. 12-4.

FOR SALE – ACA pups: Westie, mini-schnauzer, pug, cairn terrier, golden retriever, Lab, bichon frisé. Shots, wormed, health guaranteed. 301-895-5772. 11-6.

EMPLOYMENT

HELP WANTED – LPNs & aides, F/T & P/T available. Apply in person: Windy Hill Village, Rt. 7, Kingwood. 13-5.

HELP WANTED – Full-time position available for manufacturing plant. Individual must be active & willing to adapt to a fast pace. Benefits available with paid holidays and vacation. General framing experience necessary. Send résumé and character references to Box K-7, c/o *The Republican*, P.O. Box 326, Oakland, MD 21550. 12-5.

HELP WANTED – Expanding company looking for an active individual with a minimum 3 years building contractor background. Position could develop into a management position. Full-time work. Health insurance, paid holidays & vacation. Individual must be computer literate with knowledge of CADD programs. Truss engineering a plus. Send résumé with character references to Box M-7, c/o *The Republican*, P.O. Box 326, Oakland, MD 21550. 12-5.

MISCELLANEOUS

FOR SALE – Steel building pkg. 18x21 door & anchor bolt incl. Reg. $8200, now $4845 + code adj. Other sizes avail. Big & small. Same disc. www.scg-grp.com Source #15T. Phone: 301-876-4195. 14-2.

FOR SALE – Thermos travel gas grill. Great for camping, tailgating & family reunions. New, never used. Full-size cooking surface with griddle. Folds up. $195, asking $75. 301-334-0708. 14-tfn.

FOR SALE – Ladies size 12 wedding dress, exc. cond., $75. Ladies 26" bike, used once, good cond., $50. Quartz electric heater, works great, $50. Large pet cage & small pet cage, $50 & $25. 301-334-1372. 14-2.

FOR SALE – Used 7½ foot Boss V-plow with accessories, $4000. Aluminum ladder rack for 6½ ft. bed '05 Super Duty Ford, $500. Aluminum toolbox for '05 Ford Super Duty, $200. Call 301-895-3540. 14-2.

FOR SALE – LA hot tub. 301-245-4413. 14-4.

FOR SALE – Personal watercraft rack (3 years old). All alum. with protective slider. Built by Lakeside Docks. Over $800 new, $600 or best offer. 240-731-3626. 13-5.

FOR SALE – Nursery stock. Dug trees starting at $8; blue spruce, Norway, white pine, fir, white spruce, Canaan Valley fir & hemlock. Call Jay Rice, 301-533-1919. 13-5.

FOR SALE – Excel hand dryer, wall mounted, for business restroom, like new, only $185. Call Stuart at 301-334-6212. 13-5.

FOR SALE – Butcher block countertop, L-shape, 12'3"x81", with sink & faucet, $150. Undercounter dishwasher, GE, $25. Lawn vacuum with new trailer, $400. Used canning jars, qts. & pints, $4/dozen. Call 301-334-3754; if no answer, leave message. 14-2.

FOR SALE – Golf clubs, lady's starter set: 1, 3, 5 wood and 3, 5, 7 & 9 irons plus PW/SW and putter, $75. 301-387-9304. 14-2.

FOR SALE – Pool supplies. Fox Triton II sand filter, Fox Whisper Flo 1 hp pump (both used 2 summers), solar reel system with casters, pool ladder. Call 301-334-9519 after 5 p.m. 13-2.

BAIL BONDS
Prompt Service
301-334-9021

LAWN/GARDEN

TOP SOIL
Screened & Dry
Delivery Available
301-334-1269
Evenings, please!
4/2-10/22

FOR SALE – JD 330 diesel riding mower, 46" deck. Ready to mow. Asking $1750. 301-334-1281 or 240-321-1858. 12-3.

FOR SALE – 955 JD tractor, 4WD, cab, heater, AC, wipers, lights, front load bucket, low hours. Very nice. $22,500. 301-334-4894. 10-5.

FOR SALE – Zero turn mowers, Hustler. First & oldest zero-turn in the world. Commercial & residential. Priced hundreds to thousands below MSRP. Also, we have 2003 E-Z-Go golf carts, electric/gas. Hopkins Garage, Rt. 28, Old Cold Storage Bldg., Romney, W.Va. Call 304-822-3879. 14-5.

WANTED

BUYING U.S. COINS
Gold & Silver, and Currency.
TOP PRICES PAID.
Call **301-876-0298**
(Cumberland)
14-4tpd

MISCELLANEOUS

FOR SALE – Clothing size 6-8. Shoes 8.5 M ladies. Tops, slacks, skirts, coats, Patagonia winter jackets & more. For details, 240-321-4554. 13-3.

FOR SALE – 53' trailer home, fair cond., 2 BR, $1000. 65 boxes craft items, $500. Pedal cars, new in box, $150 each. 2 hay wagons, fair cond., $200 each. Call 301-334-1117. 14-4.

FOR SALE – 48" vanity with white/gold cultured marble top & faucets, $100. 301-387-9304. 14-2.

Western Maryland Tin Shop

301-334-0670
Licensed & Insured
Authorized dealer for
HAMPTON

FOR SALE – Custom oak gun cabinet, 10-gun rack, interior lights, locking doors & drawers. Beautiful, $900 firm. 301-501-9220. 12-5.

FOR SALE – (4) P235/75R15 tires mounted on 6-lug factory aluminum rims, $500. 2004 Chevrolet Colorado hood, OE, $400. Storage platform, receiver mount, motorized, $300. 301-359-3624. 12-3.

FOR SALE – Wire shelves. Heavy-duty. Black. 59x35x62. 48x18x66 on casters. $100 each. 240-321-4554. 12-4.

FOR SALE – Four 2500 gal. water storage tanks. Never used. Original cost $900 each – asking $750 each or best offer. Two 1 hp Gould water pumps. Never used. Please call if interested. 443-802-3734. 11-4.

FOR SALE – Field stone, $100 per ton. 301-616-5911. 11-5.

FOR SALE – Custom-built storage buildings & playhouses. 301-895-3688. 10-5.

FOR SALE – Locust posts. 301-616-1625. 7-8.

FOR SALE – Logs. 301-616-1625. 7-8.

MDDC CLASSIFIED AD NETWORK

AUCTIONS

NC Waterfront Auction, Pamlico County, June 27. Our Country Auction & Realty. NCAL 5316, NCREL C-7585. PHONE 252-747-4213. Info: www.BallCreekAuction.com

AUCTION - REAL ESTATE & FURNISHINGS, Edenton, NC, The Lord's Proprietor's Inn, an historic B&B. Real estate offered in 6 parcels. Also selling antiques,- furniture, restaurant equipment and fixtures. Auction on June 20, 10 AM at Saint Paul's Episcopal Church. Call Russell Seneff - 800-551-3588 or see property at www.woltz.com - Woltz & Associates, Inc., Roanoke, VA, Brokers & Auctioneers, NC#7560

AUTOMOBILE DONATION

DONATE VEHICLE. Receive $1000 GROCERY COUPONS. Your Choice. NOAH'S ARC, NO KILL Animal Shelters. Advanced Veterinary Treatments. Free Towing. IRS TAX DEDUCTION. Non-runners 1-866-912-GIVE

DONATE YOUR VEHICLE. RECEIVE FREE VACATION VOUCHER. UNITED BREAST CANCER FOUNDATION. Free Mammograms. Breast Cancer. Info www.ubcf.info FREE Towing. Tax Deductible, Non-Runners Accepted. 1-888-468-5964

CAMPGROUNDS

Lake Somerset Camp Ground, Maryland Eastern Shore. Leave your RV on site all year. $1300 includes water, electric & sewage. Call for brochure 410-957-1866 or 410-957-9897

CARS FOR SALE

POLICE IMPOUNDS from $500!
Hondas/Chevys/Nissans/Toyotas, etc! Cars/Trucks/SUV's from $500!
For Listings 800-800-585-3563 xL174

HELP WANTED

Part-time, home-based Internet business. Earn $550 - $1000/month or more. Flexible hours. Training provided. No selling required. FREE details. www.K738.com

ABLE TO TRAVEL National Company Hiring 18-30 Sharp People. Able to Start Today. Transportation & Lodging Furnished. NO EXPERIENCE Necessary. Paid Training. Over 18+ 888-921-1999

Pickup truck & commercial truck drivers needed. Doliver RV trailers and commercial trucks and buses to all 48 states and Canada. Log on to www.RVdeliveryjobs.com

HOMES FOR RENT

4bdr 2ba HUD Home $238/mo! Homes for rent 3 bed 2 ba Hud $199/mo! 5% dw, 15 yrs @ 8% apr. For Listings 800-585-3617 xT182

HOMES FOR SALE

New Single - Family Homes in Active Adult (55 plus) Community in historic Smryna, Delaware, near Beach and Bays. From $99,900. 302-659-5800 or see www.bonayrehomes.com

INSTRUCTION (SCHOOLS)

Train for a new Job
CDL in 3 Weeks
Class A (3 weeks)
Class B (1 week)
Anne Arundel Community Collage
410-777-2935 Montgomery
College 240-567-4118
*CDL permit online training

LOTS & ACREAGE

Foreclosed Mtn Properties!
Best prices ever! Ad all in Bold www.acreageliquidators.com

SMITHFIELD, VA LAND SALE!!! JAMES RIVER ACCESS 4+ AC $109,900 SAVE $10,000 Take add'l $10K OFF beautifully wooded expansive homesite w/ lots of privacy. Close to dock area. Sewer & water. Ready to build. Riverfront also avail. Call now 866-764-5238, x 1998

MEDICAL SUPPLIES

NEW FEATHER-WEIGHT MOTORIZED WHEELCHAIRS At No Cost To You If Eligible!!! We Come To You! ENK Mobile Medical 1-800-693-8896

GET YOUR NEW POWER WHEELCHAIRS, POWER SCOOTERS AND HOSPITAL BEDS AT ABSOLUTELY NO COST IF YOU QUALIFY!! FASTEST DELIVERY AVAILABLE!! CALL TOLL FREE. 1-800-470-7562

MISCELLANEOUS

INCREASE YOUR EARNINGS IN 2009 by Advertising In 116 newspapers across Maryland, Delaware and DC, you can reach over 2.5 million households every week for only $495. For more information contact us at 410-721-4000 x19 or visit our website www.mddcpress.com

MOUNTAIN PROPERTY

Mountain Land Bargain OLD BARN! 163 AC/ Streams $229,900 Large mtn parcel w/ old barn in need of TLC. Ideal for getaway, hunting & retirement. OWNER FINANCING. Call now! 877-526-3764

PET SUPPLIES

GET A HANDLE ON FLEA-TICK CONTROL COSTS!! Ask for Happy Jack (R) Kennel Spot. Quicker kill. Lasts longer. Costs less. At Southern States. www.happyjackinc.com

POOLS

AAA POOLS! Warehouse Clearance on leftover '08 Pools! HUGE 31'X19' w/ sundeck, fence, filter, ladders ONLY $980! (install opt/extra) 100% FINANCING! Call for 3-Day installation! 1-866-237-2217 www.sapphirepools.biz

REAL ESTATE

STIMULUS PACKAGE! Log home package with lake lot from $69,900 while supplies last! Located 2 hrs from DC, 1 hr from Fredericksburg and Richmond. (888)510-4888

Move or Retire to Delaware and discover the value of manufactured housing. Gated community with homes from low 100's. Brochure Available. Toll-Free 1-866-629-0770 www.coolbranch.com

TAX SERVICES

IRS TAX DEBT KEEPING YOU AWAKE? Local CPA firm resolves all Federal and State tax problems for individuals and businesses. US Tax Resolutions, P.A. 877-477-1108

VACATION RENTALS

A Celtic Weekend Deep Creek Lake, MD. - Long & Foster Resort Rentals Book now for the 22nd Annual Highland Festival, June 5-7. It's a weekend of music, dance, athletics and Celtic Dogs! Lakefront, lake access, mountain homes, condos & townhomes. Bring the clan - up to 30% off week-long rates*! *restrictions apply. 800.336.7303 www.DeepCreekResort.com

OCEAN CITY, MARYLAND. Best selection of affordable rentals. Full/ partial weeks. Call for FREE brochure. Open daily. Holiday Real Estate 1-800-638-2102. Online reservations www.holidayoc.com

WATERFRONT PROPERTIES

CORBIN HALL Gated, private community on Atlantic side of Virginia's Eastern Shore- lots or lot/home pkgs. Amenities include waterfront lots, 400' pier, boat launch & community center w/guest suites & more. Condo-style, worry-free living in a single-family home on 3- acre lots. Spectacular views, maintenance pkgs, mild climate, low taxes 877-600-6525 or visit www.visitcorbinhall.com

The Maryland-Delaware-D.C. (MDDC) Classified Ad Network currently has 81 participating newspapers in its network - a circulation of over 1.4 million. To learn more about advertising with the MDDC, call *The Republican* at 301-334-3963.

LIVESTOCK

Angus Production and Bull Sale Auction
Saturday, June 6, 2009
at 12 Noon at
ErReR Hill Farms near Somerset, Pa.
For more info. or sales catalog, call Bob Hay,
814-445-4440 (weekdays)
814-445-2008 (evenings)
Online catalog: www.errer.com under Upcoming Events

FOR SALE – Appx. registered quarter horse, 6 yrs. old, $700. 301-616-9507. 11-4.

FOR SALE – Appaloosa with colt; Belgium quarter horses, gentle with children. 301-387-9346. 10-5.

FUELS

FOR SALE – Firewood. Seasoned. 16-24" length. Oak. 240-321-4554. 12-4.

FIREWOOD – Sold by the cord or ½ cord. Selective Inc., 301-334-0971. 12-5.

FOR SALE – D&R's Firewood. 301-387-0342. 12-5.

FOR SALE – Firewood. 301-616-1625. 7-8.

Mahoning Outdoor Furnaces
"The national way to heat."
Free Delivery
Call for a FREE QUOTE.
301-707-2166

Mahoning Outdoor Furnaces
Cut heating cost with outdoor furnace.

(304) 735-6835
Lantz Feed Store
Aurora, WV
6-14tf bi-wk rel

Free Yourself from High Heating Costs
- 100% thermostatically controlled heat
- Heat entire home, multiple buildings, pools, hot tubs, & domestic water.
- Easily adapts to new or existing heating systems
- Exclusive Ripple Top® Heatlock Baffle® firebox design for maximum efficiency.

CLASSIC Outdoor Wood Furnace
Dual Fuel Ready and Stainless Steel models available
FINANCING AVAILABLE
NEW-TECH Heating System, LLC
301-616-2580
- centralboiler.com -

MISCELLANEOUS

FOR SALE – 26" RCA color television w/remote, $50. Call 352-250-1190 or 301-616-5677. 14-2.

FOR SALE – Fender acoustic guitar, with case, $135, in exc. cond. Queen-size handmade quilt frames, exc. cond., $100. Telephone 301-334-8718. 14-2.

FOR SALE – Generac 10KW 4 cyl liquid cooled commercial generator, 240V/120V, single phase, low 1800RPM operation, sound attenuated outdoor enclosure, runs on propane or natural gas, low hrs. (less than 500), electronic governor, block heater, battery tender, load bank tested. 2 available, $2600 ea. Call for details. 301-616-2599. 14-2.

FOR SALE – 5 kitchen swivel chairs with rollers, (2) 32"x6'8" pre-hung birch interior doors, 1 birch 3' bi-fold door, dining room table with 4 chairs, twin bed. 304-735-6531. 14-2.

FOR SALE – Exercise weight bench. Schwinn 520 multi-bench with 503 lat/low. Extra bars & weight plates. $300. 240-321-4554. 12-4.

FOR SALE – Trailer. Heavy-duty. 7'x16'. 13" radial tires with 5-bolt holes. Spare tire. Storage box. Removable sides & tailgate. Fully supported painted bed. Great for 4-wheelers, motorcycles, small cars. $3000. 240-321-4554. 12-4.

FOR SALE – Bookshelves. Ikea. 3 white (30x16x72). 2 black (24x11x80). 1 oak (31x11x80). Assembled. $30 each. 240-321-4554. 12-4.

FOR SALE – Serious fishermen! Complete bass & fresh water equipment, complete fly-fishing equipment, all top of the line. Call for details. 301-501-9220. 12-5.

FOR SALE – Pellet stove insert. Harmon 42,000 BTUs. Like new; new auger, new igniter, new sensor. Cost $3500 new – will sell for $2200. Call Don Stemple @ 301-334-8094. 12-3.

LIVESTOCK

LICENSED BOARDING STABLE – Has room for full & pasture board in Pleasant Valley. Indoor riding area, outdoor arena, trails. 301-616-4681. 12-5.

FOR SALE – 2 black registered Percheron mares. 1 with black & white filly. Other one to foal soon. Broke to work. 10 & 11 years old. Call 301-746-5867. 14-1.

FARM ITEMS

— FOR SALE —
Hay
Square & round bales
Shelled corn
$10 per 100 lb. bag
Ear corn
$7/bag
Feed grinding available
301-616-9892

Wrap-4-U
20" Sunfilm Wrap $54.50
30" Sunfilm Wrap $64.50
48" Net Wrap (U.S. made) $210
9600 Twine $27.50
20000 Twine $17.00
9000 Sisal Twine $31.50
16000 Sisal Twine $33.50
4000/440 Twine $27.50
814-233-0821

BRENNEMAN'S CUSTOM MEAT PROCESSING
is back in business in a new location
On-the-farm slaughter and custom meat processing, with quality and service
Please call 301-245-4238 or 301-616-8980

FOR SALE
- Bale wagons
- Round & large square bale carriers
- Feeder Wagons
- Bale Feeders

Your local dealer for MILLER PRO hay & forage equipment
Buck Hill Farm
1254 Legeer Rd.
Bittinger, Md.
301-245-4617

FOR SALE – Mulch hay & straw, $2/bale. 301-746-5935. 14-2.

FREE – Hay available in Swanton, near Glendale Rd. You cut & haul. 410-961-4626. 14-5.

FOR SALE – 1990 John Deere 2650 4WD tractor w/ heated cap & radio, front & rear hydraulics, 78 hp, 6800 hrs., 245M loader w/7' bucket & 8' hydraulic angling snow blade. $21,500. 3 water chlorinator tanks w/pumps, $610 ea. 410-549-2539, 410-404-8540. 14-2.

FOR SALE – 846 New Holland round baler, great cond., field ready, $3000 firm. 301-463-2331. 14-2.

FOR SALE – Mixed grass round bales of hay, 4'x4'. Call 301-616-2928 evenings. 14-4.

FOR SALE – IH 464/loader, 45 hp, PS, live PTO, 3 pt., new rubber, excellent, $5000/offer. JD 6' 3 pt. brush hog, $450. Woods 5' 3 pt. brush hog, $475. NH 100 bushel manure spreader, ground drive, $900. Ford ground drive manure spreader, 100 bushel, $600. NH 30' hay elevator, $400. NH 24' hay elevator, nice, $800. Round bale wagon, $800. JD 1440 no-till corn planter, 4x30", $900/offer. NH #40 silage blower, $1100. Gravity flow wagon, 200 bushel, $500. 8' culti-packer, $400. JD 12' spring tooth harrow, $175. IH red tractor cab & air, fits 66 series, $400. York 8' 3 pt. stone rake, $500. Lowes 18.5 hp riding tractor mower & bagger, $450. Trailer, 6'x10' flat bed with ramps, $550. Frederick, Md. Trucking available. 301-667-4020. 14-1.

FOR SALE – Mulch hay, $1/bale. Call evenings 301-334-1572. 13-2.

FOR SALE – Case 5-bottom auto reset plow. Also, straw & mulch hay. 301-334-8510. 12-5.

FOR SALE – Used tractors. 301-746-8116. 12-10.

FOR SALE – Mixed hay, approx. 300 bales. 301-729-1654. 11-5.

LOST & FOUND

FOUND – Black & white border collie, male, older dog, on Spring Glade Rd. No collar. Call 301-501-2226.

CHILD CARE

DAY CARE – 2 shifts. Open 6 a.m. to 11 p.m. Accident or Grantsville Elementary, Beechnut Lane. 301-245-4002. Lic. #11151148.

ANTIQUES

FOR SALE – Antique former Western Maryland Railroad 1930s Fairmont motor car. Above average condition, in dry storage for over 50 years. Rare find. Yours for $8500. Call Stuart, 301-334-4894. 11-5.

BOATS

FOR SALE – 2003 Yamaha 270 hp jet boat, like new. $12,000. 301-334-2455. 14-4.

FOR SALE – 14 ft. aluminum flat bottom boat, $200. 301-616-2253. 13-2.

FOR SALE – Kayak. 2007 Perception Prodigy 10' EXP & fiberglass paddle. SS Tour T4 220cm. $500. 240-321-4554. 12-4.

FOR SALE – Dock, U-shaped, Follansbee. Good cond. $2000 or best offer. 202-425-3694. 11-5.

FOR SALE – 1999 20' Bayliner Capri/5 liter Merc Cruiser. Fast & powerful. Bow rider/seats 8. New cover. Beautiful boat & trailer. $14,000. 301-501-9334. 11-4.

FOR SALE – Type A wood dock with barrels. Good cond. $1000. 301-926-6115. 11-6.

FOR RENT – Seasonal & transient boat slip rental for 2009 season. Storage garages also available. Call McHenry Cove Marine LLC, 410-580-1995, x224. 11-5.

FOR SALE – Carpeted pontoon dock. 9'x16'. Also includes 26' walkway. Rubber bumpers around perimeter. Dock in good shape. Steel pontoons painted every year with protective paint. Includes transport trailer (not licensed). $1200. 412-913-3546, 412-788-2845. 11-4.

FOR RENT – Dock slip on main part of lake. 301-616-4811. 6-10.

FOR SALE – Boat lifts. Keep your boat out of the water & keep your bottom clean. Shore Station for 25 ft. boat, with wheels, $1300. Shore Station for up to 24 ft. boat, with wheels, $900. Lift that works by air, up to 25 ft. boat, attaches to the dock, $1200. 301-466-3343 or 301-387-4743. 13-3.

FOR SALE – 1995 23 ft. Hurricane, 225 hp Mariner, exc. cond., bimini top, full cover plus extras, with Magic Tilt alum. trailer; $11,500. 16 ft. red Indian River canoe, new cond., with paddles, $425. 301-387-6898. 13-3.

FOR SALE – 2000 Kayot S240 deck boat (not a pontoon). 24 ft. length. Exc. cond. with only 130 hours of use. Aggressive style & deep-V hull provides a performance ride & sport boat responsiveness. This full windshield model deck boat can do it all. Powered by a Merc 250 hp efi I/O with Bravo III drive w/dual stainless props. Safety rated for 14 passengers with plenty of storage under the seats & in-deck storage locker. Convenient galley with sink & access to cooler & trash receptacle. Large lighted enclosed compartment/changing room on port side. Forward & aft boarding ladders. Forward & aft tables for roomy dining. Sunbrella bimini top. A 2005 Load-Rite tandem trailer (hull length 23'-25', capacity 5800 lbs.) included. $22,500 firm. 304-692-6602. 13-3.

FOR SALE – 23 ft. Donzi. Fastest boat on Deep Creek Lake; 80 plus miles per hour. Red, just painted. Stainless windshield, satellite radio. Engine rebuilt by Linginfelter. $18,000. Includes boat lift & trailer. 301-466-3343, 301-387-4743. 13-3.

FOR SALE – Canoe. Pac-Canoe 150. Red. Folding. 15 ft. 2-person. Currently assembled. Seats. Paddle. Excellent. New $2000, sell $500. 240-321-4554. 12-4.

FOR SALE – Trolling motor. Minn Kota RT55 Riptide. Transom mount. Hand control. White. Excellent. Used once. $250. 240-321-4554. 12-4.

FOR SALE – 1986 Wellcraft 19' bow rider, 160 hp MerCruiser I/O engine & boots. Totally rebuilt 2007. Very clean. $3500. Must sell. 301-387-4917. 12-3.

FOR SALE – 18' 1996 Glastron GS-185, trailer, garage kept, $6500. (2) 2003 Polaris Virage TWCs, double trailer, garage kept, $4200. 301-359-3624. 12-3.

BOATS

FOR SALE – (2) 2004 Polaris waverunners, 3-seaters, with reverse low hours, $7500. 301-616-1309, 301-616-5524. 12-2.

BOAT STORAGE

FOR RENT – Indoor storage facility. 10'x30' units for boats, autos, household furniture, etc. All welcome. 24-hour access. Also available, outside boat storage. Please call 301-501-5500 anytime. 10-5.

RECREATION

FOR SALE – Motorcycle. Suzuki M109. 2007. White. 1000 miles. Garage kept. Extras: windshield, passenger seat, tank cover, roll bars, service manual. $9500. 240-321-4554. 12-4.

FOR SALE – Suzuki Intruder 1400, $3000. Yamaha Maxim 1100, $1500. Suzuki Boulevard 650, $3500. 301-616-5081. 12-3.

FOR SALE – 2000 Suzuki Bandit 1200S: 1200cc inline 4, "sport tourer, gentleman's express." 100 hp, 70 ft. lbs. torque over a 4000 rpm spread. 16K mi., mature owner. $3000. Call 301-334-8449 x171 M-F days; 301-533-0210 after 7 p.m. or weekends. 12-tfn.

FOR SALE – 2007 Yamaha Virago 250 motorcycle, black cherry red, 75 mpg. 2000 miles. Like new! $3200. 301-334-1382. 12-4.

FOR SALE – Suzuki 4-wheeler, 4x4, 200 miles. Will trade for small pickup or travel trailer. 2003 Harley-Davidson Anniversary Softail Springer, loaded; $14,500. 301-895-4264. 12-5.

FOR SALE – 2005 Jayco 29 ft. BHS Jayflight travel trailer. 1 slide-out, fully equipped. Exc. cond. $11,000. 301-387-7649. Leave message if no answer. 11-4.

E-Z-GO – Golf carts, gas or electric, customizable options. Knepper Farm & Outdoor Equipment, Berlin, Pa. Call 814-483-0108; www.kneppers.net. 11-5.

FOR SALE – 2006 Yamaha YZ250S dirt bike in good cond. $3200. Call 301-746-8619 or 304-276-0281. 10-5.

FOR SALE – 2005 Suzuki RMZ 450 dirt bike. After market exhaust. Good cond. $3000 or best offer. 301-616-6124. 14-2.

FOR SALE – (2) 1980 Panther electric start snowmobiles. 304-748-5848. 13-2.

FOR SALE – 2 ATVs: Kawasaki Brute 650, 4x4 I, 1 black & 1 silver. Only 13 hrs./winches, 2007, $5500 each. 16' tandem trailer, $1000. 302-270-2533. 13-2.

FOR SALE – 2005 Harley-Davidson Road King. Black cherry/black hard bags. Many extras. 1742 miles. $13,500. Call 301-334-1182. 13-2.

FOR SALE – Brand new travel trailer. 29½ ft. Cougar by Keystone. Large push out, lots of cabinets, 2 TVs, Onan generator. Price negotiable. 301-616-0169. 13-5.

FOR SALE – 2005 Suzuki Z-400. Exc. cond. 301-501-1137. 11-4.

FOR SALE
'07 Honda 400 EX
Good Shape, Runs Great!
$4,000
240-321-3650

AUTOMOTIVE

Classie Car Co.
LIQUIDATION SUPER SALE!
5062 Hutton Rd., Oakland, MD 21550
1 mile west of Oakland (Rt. 7) on left
301-334-4995 *or* **301-334-2727**

'06 Cobalt 4dr, 30K mi., full power, AC, econo	Was $9,995 NOW $6,995
'03 Cav. 2dr, LS, cp., loaded, low mi., AT, AC, nice	Was $8,995 NOW $5,995
'95 Cav. coupe, AT, AC, nice, econo, REDUCED	Was $2,995 NOW $1,995
'02 Sub. Leg. Outback s/w AWD, 5 spd AT	Was $8,995 NOW $5,995
'98 Sub. Leg. Outback wagon AWD, AT, AC, nice	Was $4,995 NOW $2,995
'00 Sub. Impreza AWD, 4dr, AT, AC	Was $3,495 NOW $2,495
'91 Chev. Tracker rag top, 4x4, AT, fun, econ	Was $3,495 NOW $2,495
'02 PT Cruiser LTD woodgrain, ldd, 60K mi, sharp	Was $7,995 NOW $6,495
'96-'98 Escorts 4dr & ZX2, 3 to choose from	Was $3,995 NOW $2,995
'00 Chev. Tracker 4dr, 5 spd, nice, 4x4	Was $5,995 NOW $3,995
'04 Chev. Trailblazer 50K mi., loaded, 4x4, nice	Was $14,995 NOW $11,795
'03 Sub. Leg AWD wagon, 52K mi., 5 spd	Was $8,995 NOW $6,995
'01 Ford Escape V6, 4x4, nicely equipped, save	Was $4,995 NOW $3,995
'95-'05 Ford Rangers (6) incl. short, long, KC, V6, 4 cyl	FROM $2,495
'94-'05 Mini Vans (8) incl. short, long, 4x4, & conv. vans	FROM $2,495
'94-'03 Full-Size Trucks long & short, 2 & 4WD, ✓ em!	FROM $1,995
'92-'02 Ford Explorers (6) incl. 2dr, 4dr, V6, 4x4	FROM $995

• Toyota Tundras, Nissa Hardbody & More Econo Trucks FROM $1,995
• Over 25 Old, Classic, Muscle & Special Int. Cars FROM $1,000
• Over 200 Vehicles For Sale - Some Wholesale ASK!

We Finance Qualified Buyers • Buy Here • Pay Here

If you don't compare our prices, we both lose
9 - 5 Mon. - Fri. & 10 - 2 on Sat.

RECREATION

FOR SALE – 90cc ATV. Old, but runs well. Needs a battery. Asking $250 or best offer. 304-735-3017. 14-2.

AUTOMOTIVE

FOR SALE – 2002 Buick LeSabre Custom. 90K miles, good cond. $6000. 301-334-9553, leave message. 14-2.

FOR SALE – 1999 Ford Econoline E350 bucket van, ETI aerial lift, Triton 5.4 V8 engine, automatic transmission, heavy-duty suspension, 9500 GVWR. $10,000. Call 301-501-0566. 14-2.

FOR SALE – 1987 Ford F-800 dump truck, automatic, diesel. $6500. 301-245-4391. 14-2.

FOR SALE – 2000 Ford Explorer, $3700. 1981 Ford LTD, $500. 1979 Dodge motor home, $3000. 301-245-4236. 14-4.

FOR SALE – 1994 Jeep Grand Cherokee Laredo, navy blue & gray. Second owner, maintained very well. V8, 100K miles, 4WD. $1500 or best offer. Contact Darryl, 301-613-5208. 14-2.

FOR SALE – 1999 Chev. Suburban 4x4, $2500 or will trade for car trailer or 4-wheeler. Contact 301-582-8609. 14-1.

FOR SALE – 1985 Ford F-150. 4 spd, flat steel bed, 300 engine, 6 cyl, 4x4. Runs well. $1300 or best offer. 301-746-5977. 14-2.

FOR SALE – 1995 Toyota Camry LE. 4 cyl, 4 dr, automatic, 150K miles. Needs some work. $1000. 301-387-8724. 14-4.

FOR SALE – 2006 Ford F-150. 4 door, 80K miles, fully loaded, good cond. $15,000. 301-616-5353. 13-2.

FOR SALE – 1997 Cadillac DeVille. Light metallic brown. Very low miles for age (only 101K). Well cared for, new tires, fully optioned, drives beautifully. Book value $2475 trade-in, $3025 private party, $3946 retail. Will sell for $2995. Call John at 301-616-7549. 13-2.

FOR SALE – 1993 Nissan Pathfinder. 4WD, 6 cyl. As is $700 or best offer. Phone 301-334-8387 after 6 p.m. 13-tfn.

FOR SALE – 1999 Pontiac Grand Pnx. 182K highway miles, but drives like it's brand new. Black, AM/FM/CD, alloy wheels, cruise, keyless entry, power driver seat, power windows, spoiler, steering wheel audio controls, and was just thoroughly shopped ($700) with new plugs, wires, fluids and window motors. Just $2850. Call John at 301-616-7549. 13-2.

FOR SALE – Cap for short-bed truck. ARE, dark brown, front slide window & screened side windows, single handle rear hatch. 7 ft. long x 6 ft. wide x 22 inches high. $200. 301-387-6739. 13-2.

FOR SALE – 2004 Chevy 2500 V8 single cab with 8 foot bed. 81,000 miles. $11,500. Call 301-616-7548. 10-5.

FOR SALE – 1977 Corvette. Almost ready for paint. Over $3500 in new parts. $3500 takes all. Call 301-616-5244. 10-5.

FOR SALE – 2003 Chevy 1500 V6 single cab with 8 foot bed. 29,000 miles. $9900. Call 301-616-7548. 10-5.

FOR SALE – 1994 Dodge Dakota with camper top. Low mileage, new transmission, runs well. Minor body work needed. $2500 or best offer. Call 301-533-0040 for more information. 10-5.

AUTOMOTIVE

FOR SALE – 2005 Chrysler Pacifica AWD. Only 34K miles, 1 owner, all-wheel-drive, light brown, towing package, power seats, windows, locks & mirrors. 2-zone temp. control. Book value $11,658 private party, $13,019 retail. Asking $11,500. Call John at 301-616-7549. 13-2.

FOR SALE – 1983 Suburban. 23,644 actual miles. 350 engine, 4 spd trans, 4WD. One owner, garage kept, very nice. $8500. Call Stuart at 301-334-6212. 13-5.

FOR SALE – 1999 Miata high-performance convertible. Only 42K original miles, dark green, 1 owner, 5 spd. In 2003, car was upgraded with Jackson racing Supercharger, performance headers, performance exhaust, 16" alloy wheels & great tires (total cost over $7000). Still street legal & passed MD inspection. Book value without upgrades is $5193 private party, $6245 retail. Asking $6995. Call John at 301-616-7549. 13-2.

FOR SALE – 1994 Isuzu NGR, cab & chassis, 6 cyl turbo diesel, auto trans, PS; 18,000 GVW. Runs well, no rust, nice truck. $9500. Call Stuart, 301-334-4894. 11-5.

FOR SALE – 1996 International tk., Low Pro 4700, cab & chassis, 444 E diesel V8, 5 spd, AC; 21,400 GVW; 50 gal. fuel tank, tinted glass, HD radiator, block heater. Nice Southern rust-free tk. Only $12,500. Call Stuart, 301-334-4894. 11-5.

'91 Corvette
Coupe, bright red, 6-speed manual trans., 63,300 miles, garage-kept.
Excellent cond.
$8,900 o.b.o.
Call Mike
301-616-7061
13-2tpd

GARAGE SALES

GRANTSVILLE TOWN WIDE YARD SALE/ GARAGE SALE/MOVING SALE – Sat., June 6; 8-4. Directions from I-68: Take exit 19 into Grantsville. At stop sign, go directly across Rt. 40 between Blue Moon Antiques & Grantsville Liquors, turn left onto Ravine, right on Hershberger Ln. At end of road past Grantsville Library, make right onto Parkview Drive, 2nd house on left. Housewares, cookware, tools, gardening, Home Interiors pictures/decorations, lighthouse collectibles, books, numerous Christmas decorations, LPs/CDs/DVDs/VHS, canning jars, bedspreads/curtains/rugs, furniture, ladies clothing & much more. No junk; don't miss this one! 14-1.

YARD SALE – Sat., June 6, from 9 to 4 at 508 F St., Mtn. Lake Park (near Williams Chiropractic Clinic). Girls' clothes & misc. items. 14-1.

MULTI-FAMILY YARD SALE – Sat., June 6; 8:30-1. Ladies clothes, teen clothes (Aeropostale, Nike, Am/Eagle), household items. 303 Seneca Ave., Loch Lynn. 14-1.

GARAGE "YARD" SALE – Rain or shine, 137 Close Road (intersection of Mosser & Bumble Bee roads). A bit of everything! June 4, 5 & 6. 13-2.

MULTI-FAMILY YARD SALE – June 4 & 5, 9 to 4 at Lewis pavilion, 3 miles past Oakland golf course on Oakland-Sang Run Road. Rain or shine. 13-2.

SEMI-ANNUAL YARD, PORCH & TENT SALE – 4807 Hutton Rd., 2 mi. on Rt. 39 from Oakland; June 5 & 6; 9-5. 150+ movies & CDs. Birdhouse collection: dishes, curtains, pictures, figurines, wreath, swag, mirror – you name it! Tons name brand clothing: boys' 10-14, girls' toddler-sz. 12, all sz. women's, pots n' pans; 100+ books, toys, games, puzzles, Hot Wheels; curtains, sink, exercise equip., lots Home Interiors, train sets, telescope, fichus tree, all holiday décor, roaster; picture frames, camera & equip.; 7 ft. cherry dining table & chairs, coffee table & microwave; Goosebumps book series; child's handmade glider/swing + much more! 13-2.

YARD, BAKE & CHILI DOG SALE – June 4 & 5; Spruce Street, Bayard, W.Va. 13-2.

ROBERTS' NEW-N-USED – Knickknacks, antiques, toys, tools. Same building as Hopemont Auto Repair, ¾ mile east of Alpine Lake Road, Mon.-Fri., 9-5. 304-789-2352. 12-12.

GARAGE SALES

YARD SALE – June 5 & 6, Fri., Sat.; 9 to ?; Green St. beside Southern High, turn left. 2 single beds, coffee table, Home Interiors, some clothes. Something for everyone. 14-1.

HUGE 5-FAMILY GARAGE SALE – Rain or shine. Thurs. & Fri., June 4 & 5, Sat. ?; 9-5. Name brand clothes (girls' 0-2T & 8-10, boys 0-3T), girls' shoes 12-2½, maternity clothes, Thomas the Tank, Bob the Builder, tons of toys (all ages), Christmas décor, housewares, scrubs, truck seat covers, med.-sz. dog crate. Rt. 560, 8 miles from Loch Lynn on right, 1 mile from Gormania. 14-1.

YARD SALE – Fri., June 5, 2009; 8:30 a.m. till ?; 1105 Broadford Rd., Oakland, Md. Children's clothing (several sizes), formal dresses, toys, baby items (playpens, etc.).

YARD SALE – June 5; 9 to 6. From 219, turn on Sang Run Road, Oakland Sang Run Road, about ¼ mile on left. Quilt frame, Coleman stove, inflatable camping beds, AC/DC TV, clothing, shoes, electronic deer feeders, ladder stand (still in box), chairs, crafts, much more. 14-1.

MULTI-FAMILY YARD SALE – Fri., June 5. Lots of baby girl clothes, newborn to 3T. Car seat, high chair, swing, Pack & Play, bounce seat & much more. Men's & women's clothes. Books & household items. Little boys' clothes, sizes vary. 15-inch tires to fit small car. Follow 219 south 4.6 miles past the Sears store on the right. 14-1.

YARD SALE – June 4 & 5, rain or shine, 8 to 5. Antiques, oak & Brazilian cherry wood, Ab Doer, ski machine, Jack LaLanne power juicer, Lexmark all-in-one color printer, records from the '70s, seasonal decorations, fabrics & craft supplies, cookbooks & many other items too numerous to mention. Tan & stone house across from Jerry's Self Storage buildings, 2 miles southwest of Swanton on Rt. 495. 14-1.

GARAGE SALE – June 11, 12; Arlington Ave., Terra Alta, cross tracks, 2nd dirt road on right. Swords, PlayStation games, DVDs, CDs, kitchen play set, vanity, boys' 18-3T clothing, much more. 14-1.

14-1t
GARAGE SALE
Fri., June 5, 8-5
Sat., June 6, 8-12
581 Snowy Creek Rd
Lots of baby/toddler items, double stroller, small children's bikes, car seats, Pack 'n Plays, swing, small hand tools, set of golf clubs, and much, much more!

$5 $5 $5 $5 $5 $5
All items $5 or less!
BARN SALE
Fri., June 5, 9-6
Sat., June 6, 9-1
1786 Old Crellin Rd.
(1 mi. off Rt. 39, W. of Oakland)
Small appliances & stands, chair cushions & pillows, bath vanities, canning jars, Currier & Ives dishes, vintage glassware, dolls, clothes, queen sheets, pictures, mirrors, and misc. items.
Also: Antiques & Kirby vacuum, not priced at $5.

GARAGE SALES

Ninth Annual
YARD & TENT SALE
June 11-12
9 a.m. to 5 p.m. daily
4259 Md. Hwy., Paughville, Evans res.
Windows 98 computer, monitor, & keyboard, many nice baby items, baby scales, stroller/car seat, men's, women's & children's clothing, household items, misc. items, nice couch & chair, 4' Christmas tree, luggage, oak coffee table.
Lots more. Must come to see all!!
14-1tpd

GARAGE SALE
Saturday, June 6 • 9 a.m. to 2 p.m.
343 Bumble Bee Rd., McHenry
(across from Garrett College parking lot)
All money will be donated to Camp Sunrise in Whitehall, Md. This camp is free to young cancer patients. For one week these children are just happy campers.
Please stop by my sale and help send a sick child to camp.
14-1t

2-FAMILY GARAGE SALE
June 4-5-6
9 a.m. to 6 p.m.
15 A St.
Mtn. Lake Park
(Last house on left side at dead end)
Large- to plus-size clothes, double jog stroller, girls' clothes (2T-5), lots of housewares & decor, Longaberger purses, toys, and much more.
14-1tpd

14-1t
GARAGE SALE
Sat., June 6
10 am to 2 pm
Bumble Bee Road, McHenry, across from the airport
Wire terminal assortments, brass fitting assortments, kerosene heater, small refrigerator, gas grill w/propane tank, shop vac, table w/4 chairs, hole saws, seed spreader

13-2t
BIG SIDEWALK SALE
June 4-5-6
10 am - 3 pm
Everything from A-Z
Starting at 25¢!
New clothing
All sizes, $1 - $5
Figurines
50¢ & up
Many items below cost!
Vendors welcome
NEW ITEMS ADDED DAILY
Kay's Korner
Weber Rd.
Next to Little Caesar's
301-334-4866

GARAGE SALES

ANNUAL YARD SALE – Sat., June 6; 120 C Street, Mtn. Lake Park; 8-4. Name brand clothes, rooster kitchen items, wooden baker's rack, Christmas items, too much to mention. 14-1.

3-FAMILY YARD SALE – Sat., June 6, 2009; 8-2; 716 Deer Park Ave., Mtn. Lake Park. Women's clothes, little boys' clothes (sizes 12M-4T), double stroller, riding toys, dishes & much more. 14-1.

YARD SALE – 68 Oak St., Deer Park; Thurs. & Fri., June 4 & 5; 8 a.m. - ? 14-1.

MULTI-FAMILY YARD SALE – Fri., June 5, 9 to 6; Sat., June 6, 8:30 - ?; 105 Tuscawalla St., Loch Lynn. At Imhoff gas station, go straight ahead 1 block, make left on Tuscawalla. Microwave, pots & pans, oak entertainment center, washing machine (works perfect, cheap), Home Interiors pictures, porcelain dolls with authenticity papers, baby girls clothes sizes 6-18 months & much more. 14-1.

ESTATE GARAGE SALE – Garage beside Loch Lynn Restaurant; Thurs., Fri., Sat., June 4, 5 & 6; 10 until ? Furniture, knickknacks, angels, some office equipment. 14-1.

YARD SALE
June 5-6
8 am - 3 pm
701 Baltimore Ave.
Mtn. Lake Park
13-2tpd

YARD SALE
To benefit Cherry Glade Mennonite Church building fund
Accident-Bittinger Road
June 5, 8-5
June 6, 8-2
Refreshments & baked goods available
12-3tpd

YARD SALE/ MOVING SALE
June 13-14
8 am - 4 pm
9743 Bittinger Rd.
(Rt. 495 past Brenneman's Ice Cream)
Antiques, duck decoys, sunroom furniture, oak TV wall unit.

HUGE ESTATE/YARD SALE
Evelyn Wildesen Farm
(4 miles out Rt. 560 to King Wildesen Rd. Go 1½ miles)
Watch for signs
June 11-13 • 9 a.m. to 6 p.m.
RAIN OR SHINE!

Also:
HOUSE FOR SALE

Collectibles of all kinds, VHS movies, bells, antiques, old gas/ woodstove comb., wood stove, lawn furniture, windmills, lighthouse, dishes, tools, Tupperware, tiara, clothes, a lot of new items, and much more!

For information, call 301-334-4950
EVERYTHING MUST GO!
14-2tpd

GARAGE SALES

YARD SALE – To benefit Fairview Church of the Brethren; June 5 & 6; 8:30 to 6 on Fri., 8:30 to ? on Sat.; 3416 Wilson Corona Rd. 14-1.

YARD SALE – June 5, 6; 9-6 at 3200 Sand Flat Road. Tons of baby stuff (NB-5T), boys & girls, brand name clothes, toys & gear. Rain or shine. 14-1.

MULTI-FAMILY YARD SALE – June 4 & 5; 8:30-4:30. Various household items, antiques, boys' clothing size 4/5, adults' clothing & much more. From Broadford Road, turn onto Smith Drive. Turn right onto Matthew Road & house is the first house on the left. 13-2.

MULTI-FAMILY YARD SALE – 439 S. 3rd St., Oakland; Thurs., June 4, & Fri., June 5; 9 a.m. to ? Toys (indoor/outdoor/Little People sets/train table), Longaberger pocketbooks, computer desk, sofa, love seat, coffee table, bedroom vanity, hamster cages, household items, Little Tikes desk, maternity clothes, women's clothing (varying sizes), girls' clothes (24 mos., 3T, 8, 10, 12), boys' clothes (2T, 3T, 4T, 5T), VCR tapes, adult/children books, flowerpots, Christmas tree/holiday decorations, basketball hoop, battery operated 4-wheeler, jogging stroller, walker, high chair, dog crate, doghouse, gas grill. 13-2.

YARD SALE – June 4, 5 (9-5), June 6 (9-noon); 11 Klotz Rd., Rt. 42, 1 mile north of state police barracks. Rain or shine. 13-2.

BIG YARD SALE – Sat. & Sun., June 6 & 7; 10 a.m. to 4 p.m. or later; 2 miles out on Underwood Rd., Oakland. Girls' clothes, home décor, etc. 14-1.

LARGE YARD SALE – Sat., June 6; 10 a.m. to 5 p.m.; 209 North 2nd St., Oakland. 14-1.

GARAGE SALE – 343 Deer Park Hotel Road, Deer Park; Thurs., June 11, & Fri., June 12; 9-5. Woodstove, weed eater, housewares, seasonal decorations, lots of toys, jewelry & nice adults' & children's clothes & much more. 14-2.

GARAGE SALE – Rain or shine; June 4, 5, 6; 8:30 a.m. to ? From Oakland Rt. 219S toward Silver Lake, take W.Va. Rt. 24N, 8/10th of mile, beside Ed Sell Rd. Nerf bars, bumper poles, bug shield, floor mats (all for F-350 super cab). 25¢ clothing table, housewares, teacher supplies, wedding ring, misc. items. 301-735-3345. 14-1.

YARD SALE – Fri. & Sat., June 5 & 6; 8 a.m.-3 p.m.; 1279 Memorial Drive, Mullins Family Dentistry parking lot. Large selection of baby & preschool items. Cash only.

FOR RENT

FOR RENT – Luxurious 2 BR, complete security, AC, downtown Oakland. $500/month plus utilities. Contact 301-334-3826. 14-5.

FOR RENT – Share new rancher with furnished or unfurnished bedroom. Beautiful view from large back deck in quiet neighborhood. Central air & cable TV included. Female only apply. No pets & nonsmoker. $550 + dep. & a percentage of electric. Grantsville, Md. 301-895-4895 or 301-697-9817. 14-4.

FOR RENT – Accident/McHenry area, 2 BR, mostly furnished apartment. Some util. included, washer/dryer, $500/month plus sec. dep. 301-746-8321. 14-4.

FOR RENT – 5 BR, 3-story house in beautiful country setting in Swallow Falls. $650 monthly, $650 sec. dep. For more information, call 240-321-6392. 14-2.

FOR RENT – Remodeled 2 BR apartment, walking distance to downtown Oakland. $450/ month plus utilities. 240-321-4700. 14-2.

FOR RENT – 2 apartments, Rt. 135, Deer Park, Broad Ford School district. 2 BR, 1½ BA, washer/dryer, no smoking, no pets, $675. 2 BR, 1 BA, washer/dryer, no smoking, no pets, $650. Small storage shed for both units. Security deposit required & references checked. 240-315-4501. 14-2.

FOR RENT – 3 BR house on 3 acres in McHenry area with 24'x32' detached garage. $900/month. 301-501-0913. 14-3.

FOR RENT – Large 2 BR apartment in Terra Alta. All util. included. No pets. $430/month. $800 sec. dep. & rental application required. 301-616-8872. 14-2.

FOR RENT – House in Mtn. Lake Park, 4 BR, 2½ BA, 2-car garage. $1000/month plus util., ref. & sec. dep. required. No smoking. 1-301-949-0318. 14-5.

Continued on Page C-10

FOR RENT

Continued from Page C-9

FOR RENT – 2 BR apt., Deer Park, Md. Must be Section 8 approved. 301-387-6976. 14-5.

FOR RENT – 3 BR house in Loch Lynn, available June 13. $800/month plus util. Ref. required. 301-387-2272 or 301-387-5496. 14-4.

FOR RENT – Efficiency apartment in Grantsville, 3rd floor, $325/month plus sec. dep., util. included. No pets. 301-746-5778. 14-5.

FOR RENT – Nice 3 BR, 2 BA farmhouse on working farm in Accident/Bitt. area. Large yard, garden & garage. $750/mo. plus util. No pets in house. Sec. dep. & ref. required. Acreage & barn available for additional rent. Call 703-532-4158. 14-2.

FOR RENT – Recently remodeled, clean, spacious, second-floor, 2 BR apartment. Appliances included, including ice maker & microwave. Nice view of Second Street, private. Washer/dryer hookup. Off-street parking. Heat included in rent of $650 for 1 person, $25 for each additional person. Security deposit. Call 301-334-1741, leave message. 14-4.

WANTED – Female seeking female roommate to share subsidized apartment expenses. 301-616-0106 or 301-616-8832. 14-2.

AVAILABLE FOR IMMEDIATE OCCUPANCY

- Townhome at Lakeland Estates - 3 BR, 2 BA. View of the lake. Fully furnished. 1-car garage. No pets. $1,000 + util.
- Home on North Fourth Street in Oakland - 3 BR, 2 BA, 2 garages, large backyard. No pets. $700 + util.
- Townhome in Laurel Brook Community - 2 BR, 3 BA, large rec room, two decks overlooking woods. No pets. $850 + util.

All homes require a Security Deposit

COLDWELL BANKER
DEEP CREEK REALTY
Each Office is Independently Owned and Operated
Please Call Coldwell Banker Deep Creek Realty Ask for Markell
301-387-6187
1-800-769-5300
24439 Garrett Hwy. Suite 101
McHenry, MD 21541

FOR RENT – Bloomington apartments, 2 BR, refrigerator & stove and some utilities included. Clean, nice & quiet. 301-616-3931. 14-5.

FOR RENT – Or lease purchase: single family home on Gravelly Run Rd., McHenry. 4 BR, 1½ BA. Newly updated paint & carpet. Outdoor storage shed. 5 minutes from all the lake/skiing action & Garrett College. $850 rent & $725 deposit. Util. additional. Ref. & background check required. Smoke-free & no pets, please. 301-501-7131. 14-5.

FOR RENT – Workshop or building, 14x36, well insulated. Has electric & air cond., windows, side door & garage door. Located in Grantsville, Md. $300/month plus electric; deposit required. 301-895-4895 or 301-697-9817. 14-4.

FOR RENT – Trailer space near Accident. 301-746-6417. 13-5.

FOR RENT – Newly remodeled 1 BR apartment, walking distance to downtown Oakland. $475/month, utilities included. 240-321-4700. 14-2.

FOR RENT – 1 BR apartment in McHenry. Washer, dryer, stove, refrigerator, water & sewerage included. Lake view. Nonsmoking, no pets. Lease, sec. dep. & ref. required. $475/month. 301-616-6488. 13-2.

FOR RENT – 1 BR apartment & 2 BR apartment in Mtn. Lake Park. No smokers, no pets. 301-533-0482. 13-5.

FOR RENT – Furnished apartment, 1 BR, Friendsville. Nonsmoking, no pets. $500/month, includes utilities. Security deposit required. 301-746-5445. 13-5.

FOR RENT – 3 BR, 1 BA upstairs apartment. Located in Oakland. Includes washer & dryer. No smoking. No pets. $550/mo. + sec. dep. Ref. required. Util. not included. 301-616-3830. 13-2.

FOR RENT
Canaan Valley, WV
Very nice, private, 2 BR apartment w/kitchen area, dining area, and living room. Mostly furnished.
Call 304-866-4572 for more information
14-4pd(call)

HOUSE FOR RENT
3 BR, 2 full baths, eat-in kitchen, separate dining room, family room, and living room. Located near New Germany State Park. Private setting.
$900/mo. + utilities
Security deposit & references required. No smoking. Pets OK. No cats.
301-895-5462

FOR RENT – 1 BR apartment in Grantsville, second floor unit. Most util. included. No pets. $425/month plus sec. dep. 301-746-5778. 14-5.

FOR RENT – 2 BR trailer, Accident, Md. Utilities included + basic cable, $650. Sec. dep. required. 301-501-4404. 14-5.

FOR RENT – Small apartment on Bumble Bee Rd., single person only. Call 301-501-6976. 14-5.

FOR RENT – 3 BR, 3 BA house with garage & dock slip. Long-term lease. $1350/month + utilities. 301-501-1958. 12-4.

FOR RENT – Village of Wisp, 3 BR, 3 BA. Beautifully furnished, lake access, day dock, hot tub. Long- or short-term lease. $950. Security deposit required. 443-690-4440. 12-4.

FOR RENT – 3 BR, 2 BA rancher at Trader's Landing next to Brenda's Pizzeria. Available now. Nicely furnished. Washer/dryer. Trash pickup, cable, snowplowing included. $900/month plus phone & electric. Deposit & references required. No pets. 12-month lease. Please call Steve at 301-387-4199. 11-4.

FOR RENT – 2 BR, 1 BA house with loft, full basement. Fully furnished, with pellet stove. Small kitchen & living room. One small pet allowed & smoking. Ref. & sec. dep. required, $800 plus util. Located on Green Glade Road. Call 301-387-4057 after 4 p.m. 10-5.

FOR RENT – Mobile home close to lake & Wisp. Exc. cond. 2 BR, 2 BA, garden tub room, laundry room with washer/dryer hookup, large living room, kitchen, closed-in large porch, nice yard, central air, electric heat. $600/month, sec. dep. same, plus util. No pets. Rental ref. required. 301-387-5046. 10-5.

FOR RENT – Indoor storage facility. 10'x30' units for boats, autos, household furniture, etc. All welcome. 24-hour access. Also available, outside boat storage. Please call 301-501-5500 anytime. 10-5.

FOR RENT – Oakland. Downtown. Spacious, clean, safe, quiet. Walk to town events, churches. Private laundry. Lg. relaxing porches. Efficiency $450 + util. Larger units $525 + util. & up avail. Nonpet. Nonsmoking. Lease. 610-620-4576. 8-8.

LOTS & ACREAGE

— FOR SALE —
3-ACRE LOT
with beautiful view!
Off Sanders Lane, near Herrington Manor State Forest.
New well, 2-car garage, gutted farm house ready for renovation or teardown.
$85,000
301-616-2993

FOR SALE – Nice lot at Alpine Lake, $13K or best offer. 301-616-0215. 13-2.

FOR SALE – Full 1-acre semi-secluded wooded lot with views in the town of Accident. Public water & sewer and trash pick-up. Driveway, power, water, sewer & phone are already to lot. $39,900. 301-616-7548. 13-5.

FOR SALE – Building lot, Mtn. Lake Park, Wheeling Court Ave., ⅓ acre. $24,000 or best offer. 301-616-8495. 11-4.

FOR SALE – Building lot in Yough Mountain Resort. Perked. 1.8 acres. Corner lot. Close to river & located on accessible road. Views of Wisp. Only 15 minutes from McHenry. Newly renovated community center. Great area for off-road 4-wheeling & snowmobiling. Surveyed. $25,000. 240-321-4554. 12-4.

FOR SALE – 8 building lots at Alpine Lake Resort. $28,000 for all or $4000 each. 410-370-7395. 11-5.

FOR SALE – 9.8 acres; sewer & electric on site; $104,000. 304-754-5431. 11-4.

FOR SALE – Southern Pines Lot #50, .52 acre, Pin Oak Circle. $45,000 or best offer. 618-283-3323. 10-5.

FOR RENT

FOR RENT – House close to Oakland, no more than 2 people. Must be responsible & must have 2 rental references each. No pets. $525 plus deposit. 301-387-9346. 13-5.

FOR RENT – Mtn. Lake Park, rental with garage, $500/month. Call 301-707-8602, 301-268-8896. 13-5.

FOR RENT – 2 BR apartment in Grantsville, third-floor unit, $500/month plus sec. dep. & ref. Some util. included. No pets. 301-746-5778. 13-5.

FOR RENT – Garrett & Alleg. counties apartments. Sec. dep. & refs. required. 301-895-3250. 13-5.

FOR RENT – 2 BR apartment, McHenry. Utilities included. $650. Call 301-746-8849. 12-5.

FOR RENT – Mobile home, Old Morgantown Road West, Friendsville. Positively no animals! 301-746-5480. 12-5.

HOUSE FOR RENT
5 BR, 1½ BA
Only house on working farm in Oakland city limits.
Available June 6
$1,200/mo.
Sec. Dep. No pets.
References required
301-334-1567

REAL ESTATE

FOR SALE
207 Orchid St., Oakland, Md.
Well-maintained brick home, 3 BR, 2½ BA, in quiet neighborhood. Close to hospital, shopping, & schools. Large finished basement. Hardwood floors and 3 fireplaces.
Priced well below market...$250,000
Financing available
301-616-0790 or 301-334-1813

$195 Listings
- Place your home onto the Multi List, Realtor.com, Homesdatabase.com, and many Real Estate websites
- Listing Service helps homeowners sell for a lower cost
- No further mandatory fees

Real Estate Broker & Mortgage lender in-house
Offlake Realty & Rentals
301-387-8060
MLS

WANTED – One- to ten-acre lot near or about New Germany/Savage River State Forest. Would consider older home/cabin on property. Call Chris Rose, 1-800-677-7887, ext. 327. 12-5.

FOR SALE – 5½ acres, 2 miles on Rt. 38 from Rt. 135. 4 BR, large BA, large kitchen, large living room, washer/dryer room upstairs. Office or BR, large family room, kitchen area, freezer room, furnace room, small BA to be remodeled, & large room to be finished (great room for pool room) downstairs. Large yard with 28' swimming pool, 2½ acres fenced for cows or horses, small barn. Ready to move in. $125,000. Additional acreage available. 301-387-5777 or 301-533-6149. 14-4.

FOR SALE – Custom built 4 BR, 2½ BA home on 23 wooded acres in Bittinger. 2800 sq. ft. of finished living space w/office & a 2-car garage. Home has upgraded finishes & custom cabinetry. $499,000. Please call 301-616-7548. 13-5.

FOR SALE – Move-in ready farmhouse. 3 BR, 1½ BA, partially finished basement, full unfinished attic, 2 heating systems, 2.5 acres in eastern Garrett Co. Private/serene. $199,000. 301-268-3752. 13-2.

The Republican
"We are pledged to the letter and spirit of U.S. policy for the achievement of equal housing opportunity throughout the nation. We encourage and support an affirmative advertising and marketing program in which there are no barriers to obtaining housing because of race, color, religion, sex, or national origin."

FOR RENT

FOR RENT – House, 2/3 BR, 2 BA, with garage, Glendale Road, $875 monthly. Offlake Rentals, 301-387-8060. 12-4.

FOR RENT – Deep Creek & lakefront 2 BR apartment, fully or partially furnished, kitchen & full bath, woodstove. Second level with private entrance & parking. Use of dock & lake. $750/month plus security deposit. 410-527-1709. 12-4.

FOR SALE – House. Old Crellin Road, 2 miles off Rt. 39 (3 miles from Oakland). 4 BR, 2 BA, finished basement, 2-car attached garage, 24x36 storage building, 24x30 shop with heated floors. Paved driveway, pond & orchard. 3+ acres. New energy efficient appliances. Recently remodeled. $245,000. 301-616-1309, 301-616-5524. 13-2.

SEARCH FOR – Homes online, compliments of John Macy, Long & Foster, at www.deepcreeklake.biz. 10-5.

For Sale —
NEW HOME W/DOCK SLIP
Penn Mar Estates
3 BR, 2 BA, many upgrades, large deck, views of the lake.
301-387-0107
703-475-2066

FOR SALE
17921 Garrett Hwy. Oakland
1.32 acres, zoned LR, needs work.
(GA7045324)
$73,500

220 Shenandoah Ave. Loch Lynn
3 BR, 1+ BA, corner lot.
(GA7026868)
REDUCED: $73,700

12063 National Pike Grantsville
Rancher, 2-car garage
(GA7053155)
$89,900

31379 Garrett Hwy. Accident
3 BR, 3½ BA, 1.16 acres
(GA6966738)
$125,000

22620 Garrett Hwy. McHenry
LAKE VIEW, over 1 acre
(GA6995452)
REDUCED: $250,000

Julian Agency Real Estate
301-777-3292 1-800-957-3898

FOR RENT

FOR SALE – Beautiful cedar house with tremendous views of Accident valley on 3.24 acres. 3800 sq. ft. of finished living space, plus full unfinished day lighted basement & attached 3-car garage. House has many upgrades & is fully furnished making it perfect for a vacation getaway or a permanent home. $539,000. 301-616-7548. 13-5.

FOR SALE – 2 BR cabin, built in 2005, fully furnished, 1-acre lot. $224,900. 304-754-5431. 11-4.

REAL ESTATE

FOR SALE – By owner. 33 acres; 4 BR, 3 BA home; 30'x40' detached building; 20'x24' pavilion. Call for details. Will separate. 301-895-4264. 11-5.

— FOR SALE —
66-Acre Farm
near Red House, Md.
Asking $12,000/ac.
Will consider splitting.
301-616-0638

OPEN HOUSE

Sunday, June 7
11 a.m. to 1 p.m.
Agent Host: Tommy Thayer
648 S. Third St., Oakland
Tastefully remodeled 3 BR, 2 BA, Cape-style home. Large 2-car detached garage.
Directions: Follow S. 3rd St. bridge detour to Water St. Cross bridge, ½ mile on left, look for open house signs.

Garrett Land Sales, PC
1000 Thayer Center
Oakland MD 21550
301-334-5757
glsales@verizon.net

COMMERCIAL PROP.

NEW OFFICE SPACE FOR LEASE
300-600 Sq. Ft.
Located at intersection of Memorial Drive and Dawson Avenue in Oakland.
High speed internet available.
Call 301-533-0040 (for more info.)
40-tf

FOR RENT
Grantsville Shopping Plaza
1,200 sq. ft. & 600 sq. ft.
443-297-9016

COMMERCIAL PROPERTY FOR LEASE
2 acres of commercial property for lease in McHenry, with 3,348 sq. ft. building w/office, kitchen, & bath.
301-746-6312

FOR RENT – Storefront/office space in town of Friendsville. $325/month, utilities included. 301-746-5778. 14-5.

MOBILE HOMES

FOR SALE – 1987 Fleetwood 14x74 mobile home. 3 BR, 2 BA, fireplace, dishwasher, stove, refrigerator, washer/dryer, new water heater. Must be moved. $12,000. 301-387-2426. 12-4.

Visit *The Republican* Website at www.therepublicannews.com

INSURANCE

Erie Insurance
KIGHT'S INSURANCE
110 S. Second St.
Oakland, MD
301-334-3968

RESTAURANT FOR RENT
Oakland area.
Fully furnished.
301-334-4105
301-854-2537

WAREHOUSE SPACE FOR RENT
Cement floor, lighted, automatic overhead door (20'w x 12½'h).
Approx. 700 sq. ft.
$300/mo.
301-616-0169

FOR RENT – Prime professional office space, best location at Deep Creek Lake near 219 bridge. Large office space/parking. Best visibility in area. 301-387-6748. 14-5.

FOR RENT – Or sale: warehouse space in Accident, Md. Low as 25¢ per square foot. 301-616-0018. 14-5.

FOR RENT – Office space fronting Garrett Highway at Wal-Mart entrance. Private entrance. Newly renovated. Contact Custer Realty & Auction, 301-334-4876 or 301-616-4876. 13-5.

FOR RENT – Commercial storefront, 253 North 3rd St., beside Fox's Pizza. Unit space is approximately 24'x76'. Call for more information. 301-616-4553. 12-5.

FOR RENT – Retail/office space across from Wal-Mart, 1200-4000 sq. ft. 301-387-5982. 10-5.

FOR RENT – Office/retail, McHenry/Deep Creek Lake. 301-387-5982. 10-5.

INSURANCE

Hershberger Insurance
* Auto * Home * Farm
* Church * Life * Business
301-895-5161
141 Main Street, Grantsville, MD 21536
24-hour service on the web at
www.hershbergerinsurance.com

ATTENTION, RENTERS!
1, 2 & 3 BR TOWNHOUSES AVAILABLE
Taking applications for townhome rentals through Garrettland, Inc., in the following locations:

CASSEL RIDGE EAST located in Grantsville, MD - Units offer electric heat pump w/central air conditioning, stove, refrigerator, garbage disposal, and dishwasher. Central laundry on site. New rent amounts as follows: 1 BR, $410, 2 BR, $437, and 3 BR, $500. Security deposit, $500.

GLADES WEST in Oakland, MD - This complex offers range, refrigerator, and gas heat. Central laundry on site. New rent amounts as follows: 1 BR, $440, 2 BR, $451. Security deposit, $500.

MT. VILLAGE WEST COMPLEX in McHenry, MD - Units offer electric heat pump with central air conditioning, elec. self-cleaning stove, refrigerator, garbage disposal, and dishwasher. Central laundry on site. New rent amounts as follows: 1 BR, $410, 2 BR, $465, 3 BR, $510. Security deposit, $500.

OVERLOOK NORTH in Oakland, MD - Units offer electric heat pump w/central air conditioning, stove, and refrigerator. Central laundry on site. Rent amounts as follows: 1 BR, $402; 2 BR, $451; and 3 BR, $491. Security deposit, $500.

Maryland DHCD occupancy and income guidelines prevail, with a 1-year lease required. There is a $20 non-refundable credit report and criminal background check fee due at the time applications are submitted for anyone in the household 18 years and older.

For more information, please contact Garrettland, Inc., or visit our web site at **Garrettland.com** to download an application.

GARRETTLAND, INC.
1000 Thayer Center, Oakland, MD 21550
301-334-9915 • 301-334-8868 (fax)
Equal Housing Opportunity
14-3t

ATTENTION, RENTERS!
LIBERTY SQUARE
Opening July 2009
Location: Liberty St., Oakland, Md.

Garrettland, Inc., is now taking applications for a new Elderly, Handicapped, & Disabled apartment comple,

1 BR units still available at $350.00 per month.

Amenities include: on-site resident manager, range, refrigerator, dishwasher, garbage disposal, carpet, cable-ready, mini blinds, electric heat pump with air conditioning, and an elevator.

THIS WILL BE T. ' AREA'S FIRST NON-SMOKING MULTI-UI ' HOUSING COMPLEX.

DHCD income guidelines pply. One-year lease required. Security deposit, $250. There is a $20 per person non-refundable credit report and criminal background check fee due at the time the application is submitted for anyone in the household 18 years and older.

For more information, please contact Garrettland, Inc., or visit our web site at **Garrettland.com** to download an application.

GARRETTLAND, INC.
1000 Thayer Center, Oakland, MD 21550
301-334-9915 • 301-334-8868 (fax)
Equal Housing Opportunity
14-3t

LAWN CARE SERVICES | LAWN CARE SERVICES

Garrett Lawn Service
LOW, LOW RATES
Mowing/Trimming/Full Lawn Service
Friendly and Dependable
Call 301-501-1808
($10 OFF with this ad)

Mountain View Services
TOTAL YEAR ROUND PROPERTY MAINTENANCE
*COMMERCIAL * RESIDENTIAL*
COMPETITIVE PRICES
CALL NOW!!!
SPRING CLEAN-UP
LAWN CARE & MUCH MORE
SNOW PLOWING
301-616-0928

PICK-NICK *Lawn Services*
Mowing • Trimming • Yard Clean-up • Mulching • Skidsteer Service
Now accepting large estates up to 8 acres
Nicholas Pickrel - *Owner/Operator*
301-501-1724 or 301-387-4182

CLEANING SERVICES

CLEANING SERVICES – Kela would love to make your home fresh and sparkling clean. Sorry, year-round work only. Great references. 301-533-0098. 14-4.

WILL DO – Offering professional residential cleaning services. Trustworthy & dependable. Call for a free estimate. 301-616-9799. 12-4.

THE DUST FAIRY – Reliable housecleaning services. Reasonable rates & great references. Call today for a free estimate! 301-334-2407, leave message; 901-387-9850, cell #. 11-8.

SERVICES

PRESSURE WASHING, MOWING & SKID STEER SERVICES – Commercial & residential. Curtain drains, culverts, leaf & brush removal, grading, hauling, backhoe, backfilling & related services. Free estimates. Senior discounts. Fully insured. Rick, 301-387-8348 or 301-616-1050. 10-5.

MASONRY WORK WANTED – Do basements, foundations, pour floors, flues, fireplaces. Do all kinds of block, brick, stone & concrete jobs. Call Butler Masonry, 1-301-387-5669. 10-5.

SERVICES – Lic. # 11290004. Need backhoe, excavator or dozer work? Call Steve! No job too small. Septic systems, drains, yards, stumps, foundations, footers, driveways. 301-616-0129 or 301-334-1135. 3-24.

WILL DO – Professional tree cutting/lot clearing. 25 years' experience, fully insured. Free estimates. 240-321-1266. 14-4.

WILL DO – Stump removal by machine. Reasonable rates. 240-321-1266 or 301-616-0813. 14-4.

WILL DO – Experienced mason for hire – brick, block, stone, concrete. 301-616-0215. 13-2.

LAWN SERVICE
301-387-2084
Leave Message
SENIOR & VETERAN DISCOUNTS

SERVICES

WILL DO – Home repairs, roofing, painting, decks, windows, floors. Free estimates. 240-321-5869. MHIC #99748. 13-2.

SEAMLESS GUTTERS – Leaf Relief® covers, cleaning & repair. Prompt, courteous service. Call Gutter Tech Enterprises. 301-334-3376, 301-533-1053. 13-5.

WILL DO – Hauling. Across town or across country. Motorcycles, furniture, ATVs, small sports cars or ???. You call and we haul. 240-321-4554 or 941-587-6030. 12-4.

WILL DO – Stone retaining walls. 301-746-5781. 13-5.

Custom Designed Cabinetry
• Kitchens
• Laundry Centers
• Office Designs
• Wine Cabinets
www.designed4wood.com
(814) 279-0652
(814) 662-2215

CANVAS CREATIONS
• Boat Covers
• Awnings
Anything Canvas
301-387-4192

Res./Comm. Int./Ext. — Lic. & Ins. MHIC #85608
PAINTING
& Pressure Washing
Cedar/Logs • Aluminum
Deck Care • Masonry
Caulking • Wallpaper Removal
Waterproofing • Wood Finishes
301-387-8545
Swanton

H&J Masonry
All types of masonry construction
301-334-3413
301-616-3415

BGC Construction (Bryan Gardner) — MHIC# 79758
Additions, Decks, Remodeling, Kitchens, Bathrooms, Windows, Siding, Hardwood, Laminate Flooring, Ceramic Tile, Interior Painting
"No Job Too Small"
Bryan Gardner, Owner
139 Pullin Hollow Rd.
Grantsville, MD 21536
H-301-746-6348
C-301-616-1639

Sundown Car Care
AUTO DETAILING
Wash • Wax • Clean Interior
• Steam Clean Carpets
Available evenings & weekends
We can come to you! Call 301-616-1521

SERVICES

WILL DO – Cleaning of excess clutter, belongings or items no longer wanted. Can help you sort or you sort & have ready to haul. Will haul just about anything. Free estimates. Reasonable rates. Fully insured. 240-321-1266 or 301-616-0813. 14-4.

SEWING SERVICES – Alterations & repairs. Dresses, pants, etc. Curtains & sewing projects. Reasonable rates. Call Pam, 301-334-3938. 14-4.

PAINT & PAPER – Will do painting & wallpapering, residential or commercial. References available. Please contact Loretta Stoner or Jessica Paugh. Licensed & insured. 301-334-9782 or 301-616-0541. 14-4.

Sleepy Hollow Landscaping
We do lawn care, mowing, weedeating, mulching, spring & fall cleanup.
Call Bill or Teresa
301-746-5940

WINDOW *Expressions*
Custom Draperies
Blinds • Shades
Bedcoverings & Accessories
Free In-Home Shopping Service
HunterDouglas window fashions
Duette® Honeycomb shades
Silhouette® window shading
Luminette®
Country Woods® Classics® Decor
Patty Zimmerman, Consultant
301-689-9009
1-800-427-7900
38 Broadway,
Frostburg, MD
Mon.-Fri., 10 a.m. - 5 p.m.
Saturday by appointment only

SERVICES

SURFACE SOLUTIONS LLC – Flooring design & installation: ceramic, tile, hardwood, laminate, hardwood refinishing. Call Chet, 304-813-0895; email: surfacesolutions45@yahoo.com.

GMAS
Excavating Service
Licensed & Insured
•STONE •GRAVEL
•FILL DIRT
•TOPSOIL AVAILABLE
301-501-5988

BEAR CREEK LANDSCAPE DESIGN
• Design & Installation
• Patios, Walkways, & Walls
• Complete Lawn Maintainance
• Mulch, Topsoil, & Stone
• Light Grading & Soil Prep
301-746-5408
licensed and insured
MDHIC # 125203

D&M Stone
Wide variety of landscaping stones available
Delivery Available
301-453-3200

Humberson Excavating
• Site preparation
• Road building
• Foundations
Loader, backhoe, dozer, dump truck
— Free estimates —
301-387-4013
301-387-5858
301-387-2501

FOUR WINDS LANDSCAPE CONSTRUCTION
CERTIFIED RETAINING WALL & PAVER INSTALL
FLAGSTONE, STONE WALLS, FIREPLACES
DECKS, PLANTS, MULCH, & MORE...
FREE ESTIMATES
LICENSED & INSURED 301-533-6005
WWW.FOURWINDSLANDSCAPE.COM

ALL YOUR PAINTING NEEDS
Commercial & Residential
WET PAINT
Licensed & Insured
PRESSURE WASHING
Chip Rowan 301-501-3445
Martin Finch 240-321-0636

McDonough Home Improvements
Decks • Trim Work • Renovations • New Construction, etc.
MHIC 89609
Kevin McDonough
Oakland, Md.
301-334-2455 or 443-286-0761

MICHAEL R. STEFAN, LLC
29 YEARS' EXPERIENCE MASONRY
CONCRETE • CONCRETE OVERLAY
BLOCK • BRICK • STONE
LICENSED & INSURED
HOME: 301-746-4555
CELL: 301-501-7090
MICHAELRSTEFANLLC@HUGHES.NET

DON RODEHEAVER REPAIR
1-724-415-7862 Cell
301-895-3700 Shop-Grantsville
•Truck, Trailer & Equipment Repair
•Truck & Trailer Parts
•Engine Repair
•On-Job-Site Repair with Service Truck
•Complete Truck & Auto Computer Diagnotics
•Automobile Repairs
•Eaton/Aeroquip Hydraulic Hoses made on-site
•AC Check & Services

SERVICES

WILL DO – Pressure washing, landscaping & lawn care at prices that won't be beat. 301-746-7045. 12-5.

PAINTING – Interior/exterior. Free estimates. Quality work. 301-533-6700. 12-5.

DEWITT'S PRESSURE WASHING SERVICE – Docks, siding, decks, gutters, etc. We do it for less. For an estimate, call 240-522-3073. 12-4.

WPA Construction, Inc.
For All Your Construction Needs
New Building • Additions • Concrete Work
Complete Excavation Services
Free Estimates - Fully Insured & Licensed
Contact Owner/Operator
David Murphy
724-570-9543

ACE APPLIANCE REPAIR Since 1990
Don Balogh — Servicing Most Brands
• Gas & Electric Ranges
• Major Appliances
washers, dryers, refrigerators, and dishwashers
Worronty Authorized Service Provider For:
• Frigidaire • Sub-Zero/Wolf
• Electrolux • Samsung
• LG • GE
• Whirlpool (KitchenAid, Maytag, Jenn-Air)
PROMPT, FRIENDLY SERVICE
Swanton, Md. • 240-321-1025

S.E. GREEN PLUMBING & HEATING
Residential/Commercial
New Construction • Service & Repair
Water pumps • Water heaters • Boilers
• *Emergency Service (Never an overtime charge for a plumbing or heating emergency)*
• *Lifetime warranty on all water heater replacements*
Steve Green • 301-334-2323
301-501-7817
Over 25 years' experience
MD Master Plumber 18983

Sunnyside Painting
Interior and Exterior
Painting and Staining
Pressure Washing
Painter John
301-501-0043
Licensed and Insured

Frazee Excavating, Inc.
• Emergency Repairs
• Site Preps • Demolition
• Reclamation • Roads
• Land Clearing
Licensed & Insured in MD & WV
MD Lic 126140 • WV044527
304-290-4477

R.H. Fewster Painting & Flooring Co. Inc.
301-387-8782
Interior/Exterior Painting
Faux Finish, Wallpaper, Staining
Pressure Washing, Tile, Hardwood Floors, Carpeting, and more!!
Over 25 years' experience • FREE ESTIMATES

John DeWitt
Property Services, LLC
Deep Creek Lake, MD 21541
"Enjoy the lake. Let us do the work.'
• Power Washing & Staining • Painting
Drywall Repairs • Plumbing • Electrical
• Window & Door Repairs • Deck Repair
• Screen Repair • Gutter Cleaning
Cell: 301-616-5729 • Fax: 301-387-2550
Licensed and Insured • References

SHARPLESS BUILDERS
MHIC 81637
FREE Estimates — Fair Prices
NOW ACCEPTING
All types of projects
• Remodeling • Additions
• New Construction
Over 30 yrs' experience
Owned & Operated by
Rick Sharpless and Family
301-387-2673

SERVICES

SEAMSTRESS SERVICES – Hems, alterations, new items, drapes, curtains, etc. Call Karen at 301-334-4498. 12-5

E-Z Excavating
Complete Excavating Service
Paul Everly
301-334-2940
1-800-491-3963

SERVICES | SERVICES

Mtn. Top Cycles
For all your Harley Davidson Service & Repair Needs
Competitive Prices • Quality Work
Call Billy Simmons, Technician
301-533-0112 or 330-978-6933 (cell)

GutterTech ENTERPRISES
SEAMLESS GUTTERS
NOW INSTALLING:
Seamless Half Round Systems
COMMERCIAL & RESIDENTIAL
Gutter Covers • Clean-Out & Repairs
Call For Your Free Estimate
301-334-3376 • Oakland, Md.
(No Sunday calls)

SOJOURN MOVERS
Oakland's First & Finest
Professional Household & Office Moving Service!
Free Estimates
In business since 1993 "Thanks for the opportunity to serve you."
Local and Long Distance
Stan DeWitt
Phone: 301-334-6211

Bear Creek Woodworks
• Furniture Repair & Restoration
• Chair Caning
Richard L. Pullen Phone: 301-746-6336

Brenneman WELL DRILLING, INC. Since 1930
GROUNDWATER SPECIALISTS
PUMPS
REPAIRS
GEOTHERMAL
OFFICE 301-746-8666
FAX 301-895-DRIL
Providing & Protecting America's Groundwater
www.brennemanwelldrilling.com

Storm Damage • Lot Clearing • Snow Removal
Firewood • Lawn Care • Custom Skid Steer Services
BUSTER'S
Brush, Stump & Tree Removal
Insured
Free Estimates
301-334-9784 • Cell 301-616-9784

MEADOW MOUNTAIN WORKS
Seamless Aluminum Gutter
We use high quality .032 gauge seamless aluminum gutter
20 COLORS AVAILABLE
LEAF GUTTER GUARD
FREE ESTIMATES
LOCALLY OWNED & OPERATED
301-334-1160

Carroll Harvey Contracting
409 I St., Mtn. Lake Park
Now Taking Spring Projects!
• Roofs - Time for a new roof? We install shingle roofs with a 1 yr. leak-free guarantee.
• Decks & Porches - Custom designed for your summer enjoyment.
• Siding - We install maintenance-free vinyl, cedar, and many other types of siding.
• Windows & Doors - Vinyl or Andersen Woodwright replacement windows.
• Garages - Let us build one just the right size for you.
• We also do: Custom stairways, trimwork, painting, laminate floors, remodeling, and more!
Call TODAY for a FREE Estimate
301-334-6156
MHIC #77327
Bonded • Insured
Courteous, Professional Service

Crellin Elementary Students Find A Way To Give Back

Editor's note: The following article was written by Crellin Elementary School's fifth grade class.

Crellin's "Trout in the Classroom" project has been a great learning activity for our school. It is interesting to us because we have been monitoring the water quality in Snowy Creek behind our school since our mine reclamation project. Each year students at Crellin School help the Department of [Natural Resources] Wildlife and Fisheries [Service] stock trout in Snowy Creek.

Our project allows us to learn the life cycle of trout. Many of us really enjoy fishing for these trout. We realize that we are often taking from nature, and our "Trout in the Classroom" project allows us to give back to nature.

The Chesapeake Bay Trust provided us with a grant to buy the equipment for our classroom project. In November, Trout Unlimited member Jeff McCauley assembled the stand for our 55 gallon aquarium. We were excited when all the parts of the aquarium kit arrived. We cleaned the gravel for the bottom of the tank and worked with Trout Unlimited member Oren Yoder to set up the filtration system, pumps, air stones, and the chiller.

We constructed and decorated an insulation box to keep the water in the tank cold and dark for the eggs and young trout. Alan Klotz and Marcus Wilson from the DNR helped us understand how to make our aqua culture a healthy environment for the trout. We had our aquarium in operation for 45 days before the arrival of our trout eggs.

On January 8, Trout Unlimited member Neil Jacobs traveled to Chevy Chase, Maryland, to get our Kamloop Rainbow Trout eggs. They had been flown to Maryland from a hatchery in the state of Washington. Mr. Jacobs brought the jar of trout eggs to our school in a cooler so they remained at a temperature of about 45 degrees. We slowly tempered the eggs by bringing them up to the water temperature of 52 degrees. We used our aquarium water and ice to raise their temperature very slowly.

When the eggs were at 52 degrees we put them in the egg basket in the aquarium. The eggs were orange, and we could see two eyes in each egg. There are called eyed-eggs, which were about a month old. We were given a total of 179 trout eggs. When the eggs were in the basket we could see the tiny embryos move in the eggs.

On January 13, our first trout egg hatched. By January 20, all the eggs had hatched. The fish were now called alevin, or sac fry They had a yolk sac containing nutrition attached to their bodies.

As the fish grew, the yolk sac was consumed by the trout and disappeared. The fish were then at the fry stage of development.

On January 27, the first fry began to swim to the top of the water looking for food. We began feeding them size 0 trout food that was very fine, like powder.

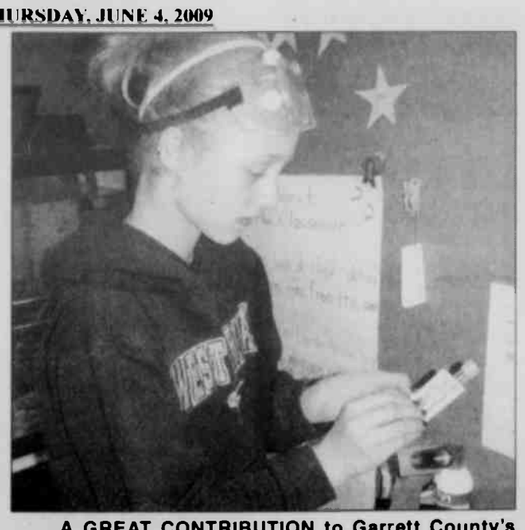

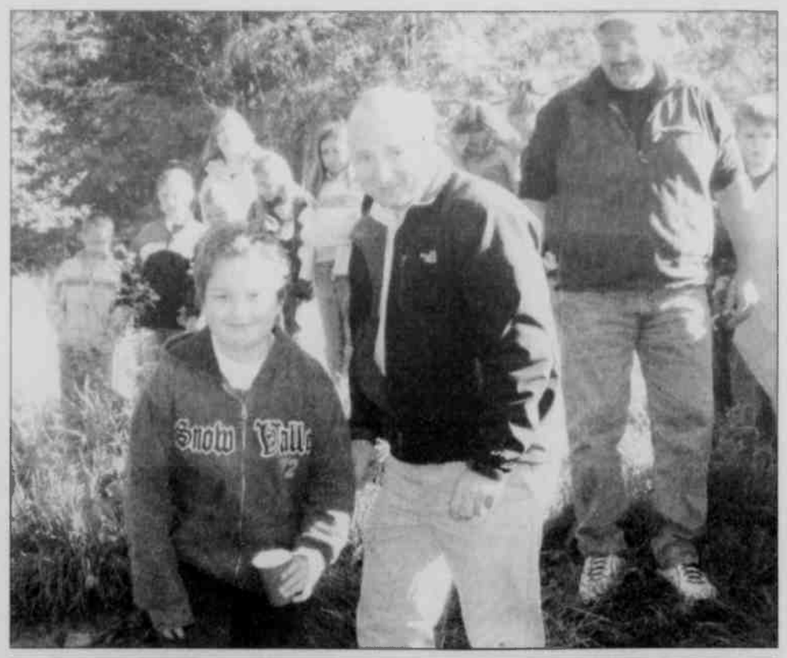

A GREAT CONTRIBUTION to Garrett County's wildlife was made by fifth grade students at Crellin Elementary School and members of Trout Unlimited as they released 44 Kamloop Rainbow Trout into Snowy Creek. The students were involved in the "Trout in the Classroom" project, which aims to help the Department of Natural Resources Wildlife and Fisheries Service stock trout, since November 2008. Amy White is pictured in the above photo conducting chemical tests of the tank water. Pictured above right, about to release some trout, from left, are Lonnie Gank, Eric Guthrie, Trout Unlimited's president, and Oren Yoder, TU member. Below right are Krystyn Butler, left, and Lauren Frick, right, as they siphon tank water. See story for more details.

On February 23, we released the fry from the egg basket into the tank and began feeding some size 1 food for the larger fish. As the fry grew, we saw them develop parr marks and their rainbow colors.

Each day we carefully monitored the water quality of our aqua culture. We tested pH to measure alkalinity or hydrogen ion concentration in the water. A pH of 7 is neutral, less than 7 is considered acidic, and greater than 7 is basic. Most healthy waters test in the pH range of 6 to 8. We test the pH in Snowy Creek each fall and spring to make sure the water quality is in a healthy range. We now see the chemical connection between the water quality in our aquarium and the natural environment of trout.

Another test we conducted daily is for the ammonia content of the water. Ammonia is a product of decaying matter in the tank. We strive to keep our ammonia level in the aqua culture below 1.0. To keep the chemical water quality healthy, we changed about four gallons of water daily. The dissolved oxygen in the water is provided by two air pumps that send air through air stones.

We keep the water at about 52 degrees with the use of the chiller. We realize for trout to live in a stream it must be pollution free and cold. This encourages us to keep a clean riparian area behind our school. We also plan to plant more trees and shrubs to encourage shaded cold water in Snowy Creek.

We kept records of the mortality of our fish. We lost a total of 135 fish. Our survival rate was 25%. In the wild only about 20% of the eggs survive. Our fish grew to 3 to 5 inches in the fingerling stage in their development.

On May 19, we released 44 fingerlings into Snowy Creek behind our school with help from Trout Unlimited members Eric Guthrie and Oren Yoder.

This project has provided learning opportunities for many people at Crellin School and within the community. Visitors, teachers, and students from all grades watched our trout grow.

We have learned responsibility as we cared for the trout daily We spent a lot of time and effort testing water, recording data, cleaning the tank, siphoning water, and carrying buckets of clean water to our classroom.

As we released our trout into Snowy Creek this spring, we gave back to nature some baby trout that taught us many lessons and were loved and cared for by many learners at Crellin School.

KIMBERLY A. FITZWATER
Attorney at Law
Criminal, Domestic & Personal Injury
301-334-3390
131 North Third St., Oakland, MD
Licensed in Maryland & West Virginia

Garrett County Public Utilities
is pleased to announce that our annual Consumer Confidence Report (Water Quality) for the Mtn. Lake Park, Friendsville, Kitzmiller, Bloomington, Gorman, Deer Park, McHenry and Crellin water systems is available to you upon request.

This annual report is a summary of last year's water quality produced at your water treatment plant. Included are details about where your water comes from, water quality test results, how they compare to standards set by the U.S. Environmental Protection Agency (USEPA), and answers to frequently asked questions about drinking water. We are committed to providing you with information because informed customers are our best allies.

We hope you find this report informative and helpful. Please contact us at 301-334-6983 if you would like to have a copy of this report and indicate which community water system serves you.

EAR, NOSE, THROAT & ALLERGY
Brian Hasslinger, M.D., P.A.
625 Kent Avenue, Suite 206
Cumberland, MD 21502
301-723-4851
Board Certified

got disability?®
get your benefits!
Social Security Disability
Short/Long Term Disability (Private and ERISA)
State and Federal Disability
Long-Term Care
Life Insurance Claims
Elkind & Shea
The Disability Benefits Law Firm
801 Roeder Road, Suite 550
Silver Spring, MD 20910
To learn more about us and our work, call
301-495-6665
www.disabilitybenefitslawfirm.com

www.DeepCreekRealty.com

Accident
7069215 $90,000
* Easy access to I-68
* Borders Savage River State Forest
* Minutes from Ski Slopes & Deep Creek Lake
* Vacant Land

Oakland
7063528 $21,500
* Two Contiguous Lots
* Approved 3 BR Perc
* Over 200 ft. Road Front
* Stream on Property

Deep Creek Lake
7056757 $549,800
* Ready For You to Enjoy!
* Level Lakefront w/Dock
* Relax In Huge Master Suite
* Great Lake Views From Wrap Around Deck

Deep Creek Lake
7063540 $408,000
* Lake View Chalet W/Loft
* Share Lakefront w/Only 3 Others
* Heart of Lake & Ski Activities
* Dock Right across Road

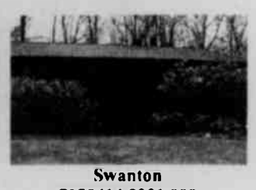

Swanton
7058414 $331,000
* New Rec Room, Bath & Furnace
* Sunroom w/ Decks on the Back & Side
* Partially Furnished & Lake Access
* Boat Slip Availability Thru HOA

Friendsville
7066654 $160,000
* Private 3.24 Acre Wooded Setting
* Cedar Cabin with Loft
* Conveniently Located to Lakes and Parks
* Freshly Painted Interior

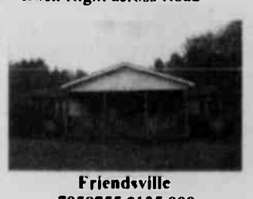

Friendsville
7058755 $125,000
* Convenient Single Floor Living
* Country Setting
* Fence Around Entire Property
* Gated Driveway

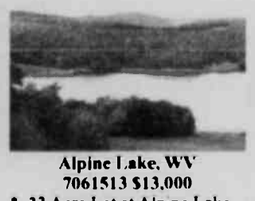

Alpine Lake, WV
7061513 $13,000
* .33 Acre Lot at Alpine Lake
* Gated 24 Hr Security
* 18 Hole Golf Course
* Heated Indoor Pool

Deep Creek Lake
6795342 $1,169,000
* Nearly Level Lakefront, Outstanding View
* Single Level Home with Guest Suite
* Major Upgrades and Additions
* Master Suite w/ Suana & Exercise Room

COLDWELL BANKER
DEEP CREEK REALTY
Each Office is Independently Owned and Operated
Visit us soon at www.DeepCreekRealty.com
or stop by our office
24439 Garrett Highway, McHenry, MD 21541
(in McHenry Plaza)
8:30 AM-6:00 PM
7 Days a Week
301-387-5303 • 800-252-7335

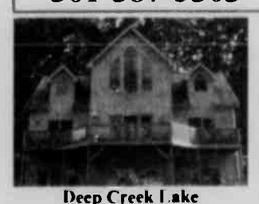

Deep Creek Lake
6790878 $329,000
* Great Deep Creek Lake Views
* HOME WARRANTY
* 3 BR/2.5 Bath
* Turn-key w/ 1-Car Garage

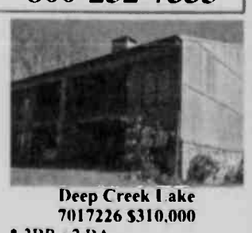

Deep Creek Lake
7017226 $310,000
* 3BR / 2 BA
* Fully Furnished
* Assigned Dock
* Swimming Pool on Grounds

Ridgeview Valley
it's in your nature
Sales By: COLDWELL BANKER DEEP CREEK REALTY
Each Office is Independently Owned and Operated

RIDGEVIEW VALLEY
A PLANNED COMMUNITY
•Home sites from the low $70s
•Homes from the high $300s
•Public Water
•Public Sewer

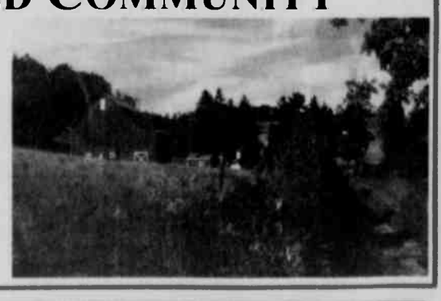

Call Pat Kane
today for details
301-387-5303

OPEN HOUSE

Deep Creek Lake
7032515 $579,900
* Geothermal Heating & Cooling
* Tankless Water Heater
* Brand New Model Home
* 4 BR / 3BA / 2 Halfs
55 Golden Meadow Ln
Every Saturday & Sunday
11am-6pm

PROPERTY MANAGEMENT AND RENTALS
•Vacation Rentals — a wide variety of homes, chalets, and condos
•Long-Term Residential Rentals — in town or country
•Property Management — professional management for your recreational or residential property.

©2009 Coldwell Banker Corporation. An Equal Opportunity Company. Equal Housing Opportunity. Each office is an independently owned and operated member of Coldwell Banker Real Estate Corporation. In Canada, each office is an independently owned and operated member broker of Coldwell Banker Affiliates of Canada. www.coldwellbanker.com

ENOCH PRATT LIBRARY MD12/31/2999
400 CATHEDRAL ST

BALTIMORE, MD 21201-4401
**********AUTO**SCH 3-DIGIT 212
27R24EP

PER COPY 70¢

The Republican

ESTABLISHED 1877

PRINTED ON RECYCLED PAPER

Garrett County, Maryland • Thursday, June 11, 2009 • www.therepublicannews.com

Vol. #132, Issue #15

THE WEATHER WAS NEARLY PERFECT for the commencement exercises at both Southern and Northern Garrett high schools this past Sunday, as diplomas were presented to 215 graduating seniors at Southern and 150 to Northern grads. This issue contains an entire section devoted to Garrett County's newest graduates. Photos that are contained in the special section, as well as numerous others taken at the ceremonies by Karlo Gesner (Northern) and John McEwen (Southern), are available for purchase, the procedure for which can be found on

GC, AC Officials Discuss Highway Proj. With Gov.

Garrett and Allegany county officials met with Gov. Martin O'Malley in Annapolis last Thursday to discuss the challenges facing the North/South Appalachian Highway. Sen. George Edwards scheduled and facilitated the meeting.

Joining him were Delegates Wendell Beitzel, Kevin Kelly, and LeRoy Myers; Garrett County commissioner Fred Holliday; Allegany County commissioner Jim Stakem; Allegany County Economic Development director Matt Diaz; and Garrett County Economic Development director Jim Hinebaugh.

Also in attendance were Greater Cumberland Committee (TGCC) representatives David Moe, Kim Leonard, and Colleen Peterson, representing the Greater Cumberland Committee (TGCC); Beverley Swaim-Staley, Maryland Department of Transportation acting secretary; and Douglas Simmons, deputy administrator of the Maryland State Highway Administration.

The discussion focused on the job-creation value of a north-south highway and the status of both parts of this project, U.S. Rt. 219 North and U.S. Rt. 220 South, in the overall effort to develop a connecting highway capable of accommodating commercial traffic between Corridor H in West Virginia and the Pennsylvania Turnpike.

Continued on Page A-15

REELING IN "THE BIO ONE" IS EXHAUSTING! Two-year-old Jesse Tichinel needed some help from his big brother Logan to check in his prize catch at Saturday's Herrington Manor State Park Fishing Rodeo. Jesse's hard work, however, paid off. He won first place in the event's age 6 and under category. More than 100 youths participated in the event. See photos of other winners in this issue's sports section. Photo courtesy of Eric Savage.

Garrett Coll. To Re-Bid Recreation Center Project, Despite Opposition

Garrett College will proceed with the construction bid process for the proposed Community Athletic Recreation Center (CARC), even though Commissioner Fred Holliday did not support the idea. The college's board of trustees met with the county commissioners and Sen. George Edwards yesterday afternoon to review their latest figures for the project.

The trustees asked the commissioners to support their plan to go to bid while the market is "hot," meaning that with the current economy, contractors will be more inclined to submit lower bids in order to get work. GC interim president Dr. Jeanne Neff said after the last bid, the project was projected at $31 million.

"If you want to waste your time and go to bid, go ahead," Holliday told the trustees. "But I tell you, I'm not going change my mind."

Commissioner Ernie Gregg, who has been on the CARC Committee for several years, voiced his support for the trustees' request and the rec center in general.

"This is probably the

Continued on Page A-15

Information Noted About Proposed Casselman Mine

Approximately 50 people attended an informational meeting concerning the proposed Casselman River deep mine last Thursday, June 4, at Grantsville Elementary School.

The meeting was called to discuss the new application for a permit to discharge to surface waters by Maryland Energy Resources LLC.

Michael Richardson of the Maryland Department of the Environment fielded questions from the public, and representatives from CME Engineering also presented information and received questions.

Richardson noted that no permit is currently in place, but the application is just the beginning stage of that process. The permit that is sought is designed to protect the surface water, and must be obtained to discharge wastewater or pollutants.

"This is an informational meeting for everyone to learn about what the application is," he said. "It is also to hear from you and get your concerns about the permit or the process."

Richardson explained that the first step after the application is received is to hold an informational meeting if requested. If the permit is developed, a notice will be published for public comment, and a public hearing will be held if requested.

Once the public comment is received, the permit

Continued on Page A-3

Blaze Destroys Out-Building In Pleasant Valley

A fire believed to have been caused by an electrical problem destroyed a two-story wood-frame outbuilding in Pleasant Valley yesterday.

Volunteers from the Oakland, Deer Park, Gorman, Bayard, Deep Creek, and Mt. Grove fire departments were summoned to 405 Shreve Road at 3:41 p.m. Wilma Friend, owner of the structure, discovered the fire and called 911.

Some two dozen firefighters responded, finding the building fully engulfed in flames upon their arrival. According to a report from the Maryland State Fire Marshal's Office, the blaze was brought under control in about 20 minutes; however, units remained on the scene for approximately two hours.

The loss was estimated to be a total of $35,000; $20,000 to the structure and $15,000 to contents.

Also responding was the Southern Rescue Squad. There were no injuries reported.

Body Recovered In Deep Creek Lake Tuesday

The body of a Swanton man missing in Deep Creek Lake since late Monday was recovered by Maryland Natural Resources Police (NRP) at approximately 9:15 a.m. Tuesday.

The NRP responded to the Thousand Acres area of the lake at approximately 10 p.m. Monday after receiving a report of an unoccupied vessel that had run aground.

The responding units found an unoccupied pontoon boat aground, with its motor running and all navigational lights and equipment operating. The officers searched the water and shoreline until 2:30 a.m. when the search was suspended.

The search resumed at first light on Tuesday, and according to the NRP report, a body was recovered approximately ¼ mile from the vessel. The man was identified as Charles Daniel Alt, 52, of Swanton.

The body was transported to the office of the state medical examiner in Baltimore for autopsy. The Maryland Natural Resources Police Criminal Investigation Unit is continuing the investigation.

The Maryland State Police Aviation helicopter assisted with the search.

Flag On Mountain Maryland Slated For This Sunday

The fifth annual Flag on Mountain Maryland will be held at Wisp Resort on Flag Day, this Sunday, June 14. The indoor program will begin at 2 p.m. in the Lodge of Wisp.

"The planning committee has been working for months to host this meaningful tribute to our flag, our country, and our service men and women," said a spokesperson. "This year, special recognition is being given to the Vietnam era veterans."

Maj. Gen. (retired) Joseph Franklin will give the keynote speech. Patriotic music, a short video program, and the presentation of several awards will be included.

Continued on Page A-15

Plans Being Finalized for 32rd Grantsville Days Celebration

Planning is well under way for the 32nd Annual Grantsville Days celebration, which will be held from Friday, June 26, through Sunday, June 28.

Coordinated by the Grantsville Lions Club, the event will once again include a garden tractor and farm tractor pulling contest on Saturday. A new event for this year will be a diesel pickup pull on Sunday.

The pulling contests will be held on the newly restored pulling track that is specially designed to become less muddy in wet conditions. The pulls cannot be held in rainy weather, but the new track will dry out faster due to the new design. The restoration was coordinated by Mark Miller and Franklin Broadwater with the help of Dave Stein and Arthur Green.

Again this year, there will be tournaments in both horseshoe pitching and volleyball.

The horseshoe pitching tournament will be held in the new pits built by Eagle Scout Brent Beachy behind the stage. It will start at 1 p.m. on Saturday, and will be a round robin tournament. The entry fee is $5 per player, and trophies will be awarded in class A. If enough players register, there will also be a class B.

An all-day volleyball tournament will also be held on Saturday at the Grantsville Park volleyball courts. The cost is $60 per team, and the proceeds will go to the

Continued on Page A-5

Beachy Pharmacy Robber Receives 20 Years In DOC

A 41-year-old Oakland man was sentenced Monday in Garrett County Circuit Court to 20 years in the Division of Corrections for each of two charges – armed robbery and first degree assault, with the sentences to run concurrently.

Fourteen years of Michael James Lefever's sentences were suspended, and he will be on both parole and probation upon his release from the DOC.

Continued on Page A-3

The Republican Web Site Fee To Go In Effect

The Republican newspaper has created a new and improved web site, and will begin charging a fee of $9.95 per year for access. Subscribers to the entire newspaper receive free access to the web site, but will need to enter an access code in order to go on.

Each subscriber should note that his/her specific web site access code is printed on the mailing label under the address. The codes are already included in the mailing system, and each subscriber will find his/hers there on today's issue.

The web site entry page will include a field in which the subscriber will type the number for access. Subscribers to the web site alone will immediately receive an access code at the time of online registration to the site

The web site is located at www.therepublicannews.com. The fee will be instituted next Thursday, June 18, at midday.

Contents

Arts A10-11
Births A8
Church B9
Classified D4-11
Comics B10
Farm D4
Movies A10
Obituaries A6-7
Public Auctions D5
Public Notices D4-7
Social C19
Sports A12-14
TV B4
W.Va A8
• CVS Pharmacy ..... zoned
• Sears ..... zoned
• Lowes ..... zoned

WHAT THE HAIL...? This 1-inch-plus hailstone was an example of what hit the mountaintop in a sudden, rather violent storm Tuesday afternoon, wreaking havoc on local gardens, but apparently doing little damage to vehicles and structures. The storm, which also featured thunder and lightning, lasted less than a half-hour in the Oakland area, but in nearby Terra Alta and Cranesville the rain poured for 1½ hours straight, with 1.75 inches of rain measured, along with hail that could literally be shoveled. This photo was taken by Joe Shaffer.

SEVERAL NEW CRITTERS have taken up residence in the Monroe Run area of the Savage River Forest along New Germany Road near Grantsville. According to Larry Maxim, forest manager of the Savage River State forest, many trees were decimated by gypsy moths last year. The standing dead trees at the overlook created a hazard for site visitors, and Grantsville artisan Frank Wilt of

Country Bears was called in to carve several different figures into the wood with his chainsaw. Animals include a bear, bald eagle, and Smokey Bear, who celebrates his 65th birthday this year. So this makes the third week in a row this paper has had black bears on the front page... But these particular ones are a little less furry and don't get into the garbage very often.

Middle River Man Receives Jail Time For Theft Charge

A 22-year-old Middle River man pleaded guilty in Garrett County Circuit Court last week to theft over $500. A related burglary charge against James Aaron Joshua Campbell was dismissed upon his plea.

Campbell was then sentenced by Judge Jim Sherbin to five years in the Division of Corrections, with all but 90 days suspended. This sentence is to be served consecutively to a one-year sentence Campbell is serving in another case for burglary.

When he is released, Campbell will be on probation, with conditions that include the payment of restitution.

He was arrested by the Maryland State Police who investigated a series of burglaries that occurred at a local pharmacy last November. After Campbell admitted to one of the burglaries, additional evidence was obtained that he possessed the items stolen during the first burglary, and he was charged in that case also, the state's attorney noted.

In other court proceedings from last week, Todd Edward Nowland, 40, Lakeland, Fla., pleaded guilty to driving while impaired by alcohol. He was sentenced to six months in the Garrett County Jail, with all but two days suspended. Nowland was placed on probation and fined $500.

In February, Nowland was arrested and charged by Garrett County sheriff's deputies who were investigating a motor vehicle accident in Deer Park. Nowland had lost control of his vehicle when he rounded a turn and slid on loose gravel. While speaking with Nowland, the deputy detected signs he had been drinking. After Nowland failed field sobriety tests, he was arrested.

A handgun was located when Nowland's truck was searched prior to being towed from the scene. The charge concerning the gun was placed on the stet docket with the condition that he forfeit the gun, the state's attorney said.

Cancer Survivors' Dinner Held; Relay For Life Begins Fri.

It was a full house at the Oakland Elks Lodge Monday evening for the 2009 American Cancer Society Survivors' Dinner. An organizer describes the event as "a bittersweet evening for the guests that share at least one thing in common – the fight of their lives, the fight against cancer."

One hundred twelve survivors along with their caregivers were treated to a turkey dinner by S&S Catering. The event was sponsored by Garrett College, Oakland Elks, and ACS, and coordinated by the Garrett County Relay for Life.

Sharon Bernard gave the invocation, and Southern High School salutatorian Joanna Guy provided the entertainment.

Guest speaker Debi King spoke of positive change within the medical and public communities that has made a difference in early detection and treatment of cancer, and support for patients.

"Monday night was only the beginning of the 2009 Relay week," said the spokesperson. "Please join us at the Southern High School track this Friday evening, June 12."

Activities to celebrate the 25th anniversary of Relay for Life will start at 5 p.m.

"At 7 p.m., we will turn all attention to survivors while they introduce themselves and their personal win over cancer," said the spokesperson. "Respectfully, they are then given the first lap of the night. The energy in the air is full of support and admiration."

The Luminaria Ceremony is at dusk, around 9 p.m. This is described as an emotional and breathtaking display of candles to represent those to be remembered and honored."

"Relay for Life brings Garrett County together for one night a year to cheer for our survivors, remember the ones we've lost, and unite to stand for a cure," said the spokesperson. "Support means so much, and remember that a larger crowd is louder when applauding victory."

A NEWLY RESTORED TRACK will allow pulling contests once again to be a part of the annual Grantsville Days celebration, which is scheduled for June 26 to 28. The restoration was coordinated by Mark Miller, owner of Grantsville Truck and Trailer, and Franklin Broadwater, owner of Broadwater Heavy Towing, with the help of Dave Stein, owner of Dave Stein Construction, and Arthur Green, employee of Grantsville Truck and Trailer. "These men worked hard to make sure the track would be ready for pulls again this year, which are a vital part of Grantsville Days," said Gerry Beachy, Grantsville Days chairman. "We really appreciate everything they did. Without them, it wouldn't have been possible." Pictured above at the new track, from left, are Broadwater, Miller, Stein, and Green.

Traffic Accidents Reported By MSP, GC Sheriff's Office

Maryland State Police responded to a reported motor vehicle accident involving two vehicles on eastbound I-68 on Monday.

Shelly Amick, 43, Cumberland, and Cynthia Wise, 54, Cumberland, were both operating motorcycles while traveling on I-68.

It was reported that Wise slowed for deer crossing the highway. Amick failed to reduce speed and her motorcycle struck Wise's. Both were taken to Cumberland Memorial Hospital. Grantsville Volunteer Fire Department and the Northern Garrett Rescue Squad responded.

Garrett County sheriff's officers responded to a reported motor vehicle accident on Friday, June 5, on Maryland Highway just east of Altamont Road.

Investigation into the accident found that Michael Whitmer, 42, Oakland, was traveling westbound when he allegedly fell asleep, drove off the roadway, and struck several trees with his vehicle. He refused any medical treatment at the scene of the accident, and no charges were filed by officers.

Southern Garrett Rescue Squad and Deer Park Volunteer Fire Department also responded to the scene.

Car Chase Takes Officers Across Three Counties

An attempted traffic stop by a Garrett County sheriff's deputy on Sunday turned into a car chase across three counties as Christopher Edward Nair, 27, Friendsville, failed to stop and attempted to elude the deputy. He was charged by MSP in addition to being charged with driving on a suspended license and attempting to elude police.

Nair led officers and Maryland State Police across Garrett, Allegany, and Mineral counties before being stopped by MSP in Allegany. He is currently incarcerated at the Garrett County Detention Center.

GBI Seeking Leads In Two Burglary Cases

The Garrett Bureau of Investigation is currently investigating two burglaries in Garrett County and asks for the public's assistance in these cases.

In the first case, unknown persons entered a vacation cabin located at Wayne Harvey Road in Oakland and removed numerous firearms, sometime between May 9 and 16.

Another cabin was entered by unknown persons sometime between April 25 and May 1, located on Private Road near the Bishoff Road in Friendsville, and caused several thousand dollars worth of damage after what appeared to be a party at the dwelling.

The GBI is asking anyone with information on these burglaries to contact the Garrett County Sheriff's Office at 301-334-1911. Callers may remain anonymous.

Visit *The Republican* Website at www.therepublicannews.com

Limited Availability Left!

2nd Annual Deep Creek's Got Talent!

Fundraiser for the Deep Creek Lake Lions Club Blind Skiers Program

Saturday, June 20th 6-9 pm

Deep Creek's Got Talent! 2009

Singers Dancers Actors Comedians Jugglers Musicians

SECURE YOUR SPOT TODAY!

Visit www.thehoni.com/deepcreektalent or Contact Stacy at 301-387-4020

SPECIAL THANKS TO OUR 2009 EVENT SPONSORS!

ACE Appliance Repair · Adventure Sports Center · Art Butler Auto Sales · Bill's Marine Service · BJ's Custom Creations · Brenneman Well Drilling · Country Treasures · Domenick Signs · First United Bank & Trust · Heilig's Plumbing, Heating & Electrical · Honi-Honi Bar · Karaoke by Jimmy B · Lohr Distributors · Mankamyer Chiropractic & Rehab · Oakland Golf Club · Railey Mountain Lake Vacations · Regional Eye Center · Rush Services · Team One GM Auto Mall · WKHJ 104.5, 92.3 The Train

Something to CROW about

Community, Recreation, Outreach, Winners

Friday, June 12 - Saturday, June 13

2009 Relay For Life of Garrett County - Southern Garrett High School, 6:00 pm - 9:00 am. Signature event of the American Cancer Society. This event raises money for research, education and patient services in Garrett County. www.relayforlife.org/garrett, 301.722.2145.

Saturday, June 13

Free Fishing Day - Statewide. No license is required to fish in any of Maryland's freshwaters on this day. www.dnr.state.md.us Contact 301.387.5563.

Saturday, June 13

Campfire: The Good The Bad and The Ugly - Deep Creek Lake Discovery Center, 7:00 pm. Join us at the amphitheater for a scales and tales program. You will see many wild animals such as hawks, owls, turtles, snakes, and more! Come early to roast marshmallows. Contact 301.387.7067 for more info.

Sunday, June 14

The Flag on Mountain Maryland - Wisp Resort. A patriotic celebration of our country bringing together youth, veterans and community. Music, Parade of Flags, special tributes to America.

What would you like to CROW about?
'Something to CROW about' is a promotion of the Garrett County Chamber of Commerce. To submit information, contact Katie Tasker at 301-387-4386 ext. 10 or katie@garrettchamber.com
Listen to WKHJ, the Train & WMSG for changes to these events.

New OAKLAND Location!

ALLEGANY MATTRESS

Quality Bedding for Less.

Simmons · RESTONIC MATTRESS · Englander The mattress of choice. · CORSICANA BEDDING, INC.

MATTRESS SALE!

Bedtime 2 Pillow Top	Natures Spirit Luxury Firm	Natures Spirit Pillow Top	Country Way Pillow Top	Visco 1 Memory Foam
Twin $299	Twin $349	Twin $379	Twin $449	Twin $599
Full $369	Full $399	Full $449	Full $549	Full $649
Queen $429	Queen $469	Queen $499	Queen $599	Queen $699
King $629	King $699	King $749	King $749	King $999
Complete Set.	Complete Set.	Complete Set.	Complete Set.	Complete Set.

12 MONTHS SAME AS CASH!

Monterey Extra Firm	Monterey Plush Firm	Monterey Pillow Top	Princeton Plush	Wakefield Pillow Top
Twin $499	Twin $599	Twin $699	Twin $279	Twin $399
Full $549	Full $649	Full $749	Full $349	Full $449
Queen $599	Queen $699	Queen $799	Queen $399	Queen $499
King $899	King $999	King $1,099	King $599	King $799
Complete Set.	Complete Set.	Complete Set.	Complete Set.	Complete Set.

Best Selection Lowest Prices!

FREE DELIVERY & REMOVAL OF OLD. Mon—Fri 10am - 6pm, Sat 10am - 4pm.

17869 GARRETT HIGHWAY, OAKLAND, MARYLAND. (Next to Thompsons Gas.)

301-387-6396

Local Accountant Receives Public Service Award

Randle A. Rodeheaver, an Oakland CPA for 33 years, is the winner of the MACPA (Maryland Association of CPAs) 2009 Public Service Award.

Rodeheaver, of Rodeheaver and Associates, has been active for over three decades as a member of numerous local boards and commissions to help promote the county's development and protect the environment of the Deep Creek Lake area.

As a member of the Garrett County Sanitary Commission, Rodeheaver helped bring public water and sewerage systems to thousands in the county. He has also used his professional expertise on behalf of the Enterprise Loan Development Fund Committee and by other means to enhance the economic development of the county. He also was actively involved in establishing a workforce housing plan unique to Maryland, which ensures persons working in the area can find affordable housing.

"Working in a small, but important Maryland locale, Randy Rodeheaver has made a huge, but not entirely unsung, contribution. He was awarded the Governor's Citation for Service in 2004. MACPA is honored to add its own Public Service Award to his well-deserved accolades," stated an MACPA spokesperson.

The Public Service Award will be presented to Rodeheaver next Tuesday, June 16, following the first day of the MACPA's 2009 Maryland Business and Accounting Expo (www.mdbizexpo.com) at the Baltimore Convention Center.

The Maryland Association of Certified Public Accountants, a non-profit, is the largest professional organization serving the needs of Maryland CPAs, with a current membership of nearly 10,000. MACPA is headquartered in Towson.

20 Years

Continued from Page A-1

Lefever was located by Garrett County sheriff Gary Berkebile and a Maryland State Police corporal, following the robbery at Beachy Pharmacy in Grantsville in August 2008. Lefever had entered into the pharmacy and demanded a specific prescription narcotic, while holding a shotgun on the pharmacist. At least one other employee had the gun pointed at her/him during the event.

Employees from the pharmacy then went outside to view the vehicle in which the robber was fleeing, when Sheriff Berkebile drove by and stopped when he observed the unusual activity. A lookout was placed for the vehicle, a black Jeep Cherokee, which was located shortly thereafter by the MSP officer, as it was traveling south on Bittinger Road, near Maple Glade Road. The corporal effected a road block and the sheriff came up behind the Jeep, in which Lefever was found to be the driver and only occupant. He was taken into custody without incident.

The narcotics Lefever had obtained from the pharmacy, as well as the mask used during the robbery, were found in the Jeep. Deputies searching the area located a loaded, sawed off shotgun approximately 30 feet north of the Maple Glade Road. Additional evidence was collected from Lefever's residence in Oakland.

In another court proceeding, William Thomas Frickey, 60, Grantsville, pleaded guilty to driving under the influence of alcohol. Related charges were dismissed upon his plea.

Judge Jim Sherbin then sentenced Frickey to one year in the Garrett County Jail and fined him $200. Six months of the sentence were suspended, and Frickey will be on probation upon his release from jail.

He was arrested and charged by a Maryland State Police trooper who investigated a motor vehicle accident along eastbound I-68 on Dec. 31, 2008. The Jeep Frickey was driving had left the right side of the roadway, traveled approximately one-half mile, and became stuck on rocks along the road.

A passing motorist called police after stopping to render assistance and then determined that Frickey and his two passengers had all been drinking. No injuries resulted from the accident.

In an unrelated case, Jeremy Ray Guthrie, 22, Oakland, pleaded guilty to driving on a suspended license. Sherbin then sentenced Guthrie to 10 days in the Garrett County Jail, suspended the sentence, and placed Guthrie on probation. He was also fined $1,000.

Guthrie was stopped by Garrett County sheriff's deputies in December 2008 for an equipment violation. A check of Guthrie's driving status showed he was suspended for failing to appear in court for, or pay, a prior ticket.

RIBBON CUTTING HELD FOR NEW WOUND CENTER – Members of the community, Garrett County Memorial Hospital staff, and local officials gathered recently for a ribbon-cutting ceremony for the grand opening of the Wound Care Center, located on the hospital campus. Pictured, left to right, are Wayne Johnson, GCMH board of governors chair; Garrett County commissioner Ernie Gregg; Jeff Gosnell, Gosnell Construction Company; Kendra Thayer, services director; Stephanie Brenneman, office assistant; Don Battista, GCMH president/CEO; Darlene Engle, nurse; and Dr. Marjorie Fridkin, medical director. The center specializes in caring for patients with chronic wounds. Conditions contributing to the development of ulcers or open wounds that often fail to heal from conventional methods include diabetes, circulation disorders, lymphedema, obesity, and problems with mobility. Wound care centers also handle patients with pressure ulcers or post-operative wounds that fail to heal by normal interventions or patients who require follow-up care for burns or traumatic injuries. Funding assistance for renovations necessary to open the Wound Care Center was provided by the hospital's Loar Auxiliary. Additional information about the center can be obtained by calling 301-533-4270.

Info Noted

Continued from Page A-1

will either be issued or an adjudicatory hearing will be held if necessary.

"We don't want to go to an adjudicatory hearing," Richardson said. "We try to avoid it at all costs, so we want to hear your concerns."

A deep mine map was displayed that depicted the entire permit area that would be mined. The underground permit area would cover 2,940 acres, and the surface area would include 28 acres.

Steve Putman, wildlife conservation officer with the Patuxent Conservation Corps, expressed concern because the same section was damaged in earlier years by a strip mine in the same area.

"We're concerned about the tipping point," he said.

Sean Sherlock, hydrogeologist for CME Engineering, noted that baseline sampling would be collected along with the application process, and there would be monitoring points.

"The pH level is now at the near-neutral range," he said.

Another question involved how the sludge from the area would be taken care of. It was reported that it would go to a disposal site with a permit to receive it.

It was also noted that the proposed mine would not be in a flood plain.

The treatment ponds are sized based on rainfall, and must be able to accommodate the greatest storm that is likely.

"Mines are designed to fill up with water," Sherlock said. "That water stays the same temperature all the time. We are trying to develop a way to use it for heating and cooling, which would present a benefit."

Subscribe to *The Republican*

NEW

Problems with people freelooding? Bear or other animal problems? Sunrise Sanitation Services, Inc. has developed the solution! Our lockable 8-yard front load boxes you set the changeable lockable code! Sunrise is ready to provide recycling dumpsters or compactors along with our excellent service to solve any problem.

Give us a Call Today !
301-334-6212

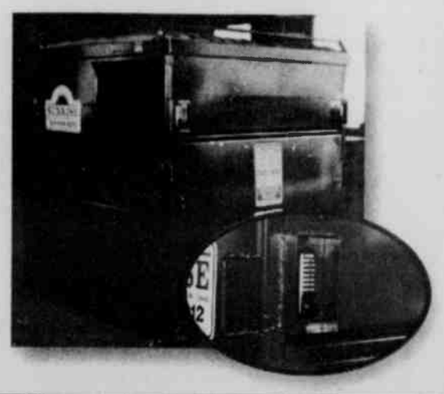

— MD & WV —

NOONAN LLC & NOONAN

ATTORNEYS AT LAW

CRIMINAL • TRAFFIC • FAMILY • PERSONAL INJURY

— FREE INITIAL CONSULTATION —

MICHAEL A. NOONAN, ESQ.* | BEAU A. NOONAN, ESQ.**
MIKE@NOOLAWLLC.COM | BEAU@NOOLAWLLC.COM

61 GREENE STREET,
CUMBERLAND, MD 21502

MCHENRY, MD 21541
301-759-3300 • FAX: 301-759-4977

* ADMITTED ONLY IN MD ** ADMITTED IN MD & WV

— NOOLAWLLC.COM • 888-413-5076 —

FREE SEWING LESSONS!
Tuesdays, 12-3:00 pm
Beginning June 23
Faith Evangelical Free Church
1009 MD Highway

Your sewing machine or ours.
Bring your pattern & fabric.
Learn to make window treatments, clothing, sew a button, or mend—you decide!
For more information & reservations, call Gail Getty at 301-859-3646

REFILL YOUR TANKS & SAVE!

Just in time for summer grilling, Southern States slashes prices on 20 pound propane tank fills.

Prices good through Sept. 7, 2009.

SOUTHERN STATES
Brands you trust. People who know.

Offer available at this location only

Oakland Cooperative
1862 Maryland Hwy. Mtn. Lake Park
301-334-3121
Mon.-Fri. 8 to 5, Sat. 8 to 2

www.southernstates.com

WE'RE BUILDING A NEW CAR COMPANY APPRECIATION EVENT

WE'RE BUILDING A NEW CAR COMPANY AND SHOWING YOU OUR APPRECIATION!

LIFETIME POWERTRAIN WARRANTY

PATRIOT CHRYSLER DODGE Jeep

CHRYSLER • DODGE • JEEP

09 Dodge Caliber SXT
2.0L 4 cyl., AT, PL, PW, alum wheels, CD.
#90013
$13,649

09 Dodge Grand Caravan SE
3.3L V6, AT, PW, PL, 2nd row bench w/ child seats, luggage rack
#90027
$19,737

09 Dodge Caliber SXT
2.0L 4 cyl., AT, PL, PW, alum wheels, CD, sunroof
#90009
$14,249

09 Dodge Avenger SE
2.4L 4 cyl., AT, PW, PL, CD, alum. wheels
#90028
$17,199

09 Jeep Compass Sport 4x4
2.4L 4 cyl., AT, PW, PL, alum. wheels, CD
#90117
$19,824

09 Chrysler Aspen LTD
5.7L HEMI MDS, leather, sunroof, trailer tow, 7 pass.
#90127
$35,381

09 Jeep Liberty Sport 4x4
3.7L V6, AT, PW, PL, CD, alum wheels.
#90043
$20,999

09 Chrysler Sebring LTD
2.4L 4 cyl., AT, leather, power sunroof, PW, power seat
#90146
$20,599

Super Pre-Owned Vehicles from Patriot Chrysler Dodge Jeep

All vehicle clearance Priced to move!

09 Dodge Journey SXT, 18K	$17,995
09 Jeep Commander 4x4, 14K	$19,995
09 Chrysler Aspen LTD, 18K	$23,900
09 Chevrolet Cobalt LT 4 Dr, 19K	$12,900
08 Mercury Mariner, 4K	$19,500
08 Dodge Dakota Quad SXT, 18K	$18,500
08 Dodge Sprinter 2500 Van, 200mi.	$32,900
08 Chrysler Sebring Touring Conv., 16K	$16,900
08 Dodge Avenger SXT, sunroof, 22K	$14,500
08 Chrysler 300 Touring, sunroof, 17K	$17,900
08 Jeep Wrangler Sahara, 8K	$23,900
08 Dodge Caliber SXT, 16K	$12,500
08 Dodge Avenger SXT, 17K	$13,900
08 Chrysler PT Cruiser LTD, 11K	$14,900
08 Chrysler Sebring Touring, 15K	$13,500
08 Jeep Liberty Sport, 17K	$15,900
08 Chevy Impala LS, 34K 30MPG	$12,995
07 Hondo Civic LX, 39K	$13,995
07 Chevrolet Silverado LT Reg Cab, 37K	$17,900
06 Jeep Grand Cherokee Laredo, 27K	$14,900
06 Toyota Corola CE, 38K	$9,500
06 Dodge 1500 SLT 4x4, 28K	$16,900
06 Toyota Corola CE, 38K	$9,900
06 Chrysler T&C, 52K	$7,900
06 Pontiac G6, 34K	$11,995
04 Honda Element EX AWD, 27K	$13,900

Prices do not include taxes, tags, documentation fees. Offers end 5/30/09

FIVE STAR PATRIOT CHRYSLER DODGE Jeep

www.patriotmotors.us
2499 Maryland Highway • Oakland, MD 21550
301-334-2137 • 866-696-6727
Hours: Monday-Thursday 8:00 A.M. - 7:00 P.M. Friday 8:00 A.M. - 6:00 P.M.
Saturday 8:00 A.M. - 2:00 P.M.

New Parts and Service Hours: Mon–Fri: 8:00 AM–5:00 PM

Prices include all discounts, rebates and applicable incentives. Prices do not include taxes, tags, documentation fees. Not all customers may qualify for 0% financing. Offers end 5/30/09. Dealer not responsible for typos, errors and omissions. Photos for illustrative purposes only. Contact dealer for complete details on all offers. Prices include all rebates and incentives. Financing available to well-qualified customers. Not all customers will qualify. Other rates and terms available.

WE NOW OFFER SCORPION SPRAY-IN BED LINERS

AS LOW AS $499

Who's Irresponsible?...

"Fiscally irresponsible" is how Garrett County Commissioner Fred Holliday describes county support for the proposed athletic and recreation center at Garrett College. While the commissioner acknowledged that this would be a great facility for the county, he went on to note several examples of dwindling financial resources, particularly from state government, saying he was fearful that the county would be unable to afford the operation and maintenance of the center.

What the commissioner failed to recognize was the investment nature of this facility; its positive economic impact on the county as a whole, let alone the significant health and safety enhancements it would bring to our citizens.

Planning for this facility has been in the works for at least two decades, and there is already over $15 million available for this project, which will be lost forever if the project is allowed to die. Over $1.5 million has already been spent on it! Dr. Jeanne Neff, interim president of Garrett College, gave a detailed report on the proposal, noting the numerous fiscal, educational, and healthful benefits of this facility, one that would create jobs and have a significant positive domino effect on our local economy. The college would be eligible and equipped to host all kinds of athletic tournaments and events. Garrett County Memorial Hospital wants to be a partner because of the kinds of therapy opportunities that would exist at the center. Our local youth swim team, which in its some 30 years of existence, would finally have a home pool, one that could be the site of major, lucrative meets. The enrollment at the college would skyrocket because of the new opportunities coupled with the adventure sports program. The facility could host a wide variety of camps. The list goes on and on.

But at least Commissioner Holliday has the courage to say what he thinks about the project, while Commissioner Dennis Glotfelty refuses to vote either way, apparently "upon the advice of counsel" since he owns a business adjacent to the intended site of the rec center, and that his stand on the issue, pro or con, would be "a conflict of interest."

This is political hogwash; a cop-out; the upshot of which reduces our county board of commissioners to just two votes, taking away the tie-breaker. A 1-1 vote means that the project is dead, which Commissioner Glotfelty understands very clearly. Perhaps we need to reconfigure out county board and elect five members rather than three.

It is Commissioner Holliday and Glotfelty who are being 'fiscally irresponsible" in this case. It takes mvestment and, yes, expenditures to generate a return. (It takes money to make money.) The way to combat a strugglmg economy is not to keep cutting and cutting, but by fmdmg ways to wisely *invest*. With some 20 years of hard work by many people and with more than half of the recreation facility paid for, what a crying shame, what a huge loss it will be for every resident of this county, for this mvestment to be scrapped.

Letters to the Editor

Writers of letters to the editor are reminded that letters will not be published if they exceed 400 words, do not include contact information, and/or are deemed to be libelous.

To the Editor:

The June 4 issue of *The Republican* contained a cartoon that was extremely unfair and disrespectful to all people in the pro-life movement.

For the last 21 years, I have been involved with the Mt. Top Crisis Pregnancy Center. I have never found the people at the center to be hurtful or hateful. They are loving and caring individuals. Their help may include guidance, providing clothing, and adoption when an unexpected pregnancy happens. The taking of life is not a part of their program, as these wonderful, kind people are always pro-life, not pro-death.

Nellie and Ward Ashby and their dedicated staff give of their time, effort, and finances to help people in need in our area. These noble people should be praised, not cast as terrorists.

It is when I see an untrue cartoon and read an editorial that opposes clean renewable energy that I say; "Oh, how I miss Tom Butscher!"

Sincerely,
Paul W. Hoye Jr.

To the Editor:

As a lifelong resident of Garrett County, a hunter, and one of the property owners of the planned wind farm, I felt I needed to respond to the letters regarding the supposed "impact" on wildlife. I draw my experiences from hunting and walking, not only the 10 acres I own, but also the ridgetop of Backbone Mountain near the existing windmills.

I have been hunting on these properties since 1979. I can honestly say that I have not seen any impact to the wildlife since the windmills were installed in West Virginia. I would argue that the wildlife has actually flourished. In fact, just last year I saw a doe bedded down only 50 feet from the base of one of the towers.

I also hunt grouse and have noticed that these birds continue to populate the areas in and around the windmills. To me, this is nothing more than misinformed people who have never actually been on the land that is in question.

I cannot understand why the people who have been the loudest to protest seem to reside outside Garrett County when the only people impacted would be the property owners.

Sincerely,
Ed Landon
Mtn. Lake Park

To the Editor:

The troubling thing about the wind turbine discussion in Garrett County is that we cannot seem to get our minds around the potential of the technology.

This is partly the case because there is a lot of scientific and technological information to mull over (BTW, when I want to research cutting-edge and early adoption, I head for MIT). As far as wind energy goes, it has significant promise; but, may be less suitable in certain areas of the northeast.

It occurs to me though, perhaps more important to us locally is the fate of our hearts. Aren't our hearts breaking just a little? After all, we know what it feels and looks like when the beauty of our mountains are ravaged and never completely reclaimed, our wildlife displaced, and our aquifers compromised.

And, in true highlander spirit, we continue to be a little miffed about government's approach here, especially in the initial phase of the wind turbine process.

It is true; there is a lack of national planning policy for renewable energy and even less state planning policy. In the interim, responsibility has been devolved to the local level. This in essence serves as a means for circumventing the heavy-lifting needed for policy and contingency planning across the board.

Local perspective has always been that we like it a lot better when encouraged to participate as stakeholders from the get-go and not at mid-to-end-course. But, here again, staring us head-on are the core problems of transparency and accessibility; open government.

The process in which the local wind turbine planning and development has occurred is a symptom of the paternalistic manner in which government has historically been administered, the health insurance rescissions in protections for 1,300 employees serve as the most recent, egregious example of this paternalism.

But, it won't be until enough people stand up and say, "Enough already," that any significant change will take place.

If that happens, then the public can force meaningful discussions about the county's mission statement and how it would be best operationalized, with a primary vision for successful exchange between government, business, civil society, and community. Working toward this vision would require a commitment to be inclusive, responsive, transparent, interest-based, and results-oriented. When local government begins to support visionary leadership and builds internal capacity, maybe – just maybe – it will be ready to discuss with the public code home rule.

Sincerely,
Susan Athey-Oxford

To the Editor:

Once again, Garrett County is facing a crossroads on developing wind turbine projects when the state PSC holds a hearing tonight on the Synergics Roth Rock project. We in Maryland can either join our neighbors in the Mid-Atlantic, as well as states across the nation, in promoting a cleaner energy future, or we can say no and remain behind.

Most residents in Garrett County and our state support wind. Nearly every local, state, and national poll shows that 70% to 80% of folks strongly support wind projects. This result has been replicated over and over again, so it is no fluke.

Roth Rock as well as the other wind projects in Maryland are important to help the state meet its clean energy goals, while providing significant revenue to local communities. The nearly $400,000 in revenue per year from Roth Rock alone will go along way to helping the county meet it social, safety, environmental, and health services needs. That is why the county commissioners recently told the PSC they have supported Synergics' Roth Rock project and believe it would be beneficial for Garrett County.

While the revenue and clean energy opportunities are significant, this is also a property rights issue as much as anything else. Hard-working residents like John Roth stand to preserve their livelihood and traditions by exercising their property rights to build clean energy projects. Who can stand at tonight's meeting and tell Mr. Roth – whose family has lived in Garrett County for generations – "no".

The same small group of wind opponents who have been shouting loudly over and over again will continue to make the same erroneous and irrelevant claims they have made over six years. They have been completely undermined by facts and reality, but that doesn't deter. They were wrong in the past, they are wrong today, and they will be wrong in the future.

Meanwhile, the time for clean energy for Garrett County has arrived. It is time to end the six years of delay and build the project so that the county and its residents can finally receive the benefits they deserve.

Sincerely,
Frank Maisano
Gambrills

The writer is a spokesman for wind developers in Maryland and throughout the Mid-Atlantic.

To the Editor:

I'm sorry, but when I read *The Republican* paper and want news from a certain community, I don't want to read a diatribe about left-wing, liberal politics. We are entering a phase in this country, with Obama at the helm, of the biggest government spending since FDR and possibly of all time. We don't need more/bigger government spending. We *do* need less/smaller government spending and lower taxes. (Or do you agree with Biden that it is patriotic to *want* to pay more taxes?)

When I reach retirement age, which will probably be at least 20 years from now, I don't expect Social Security or Medicare to be there; the *government* is already spending money it doesn't have and putting our children and grandchildren into debt that they will never be able to repay.

We should listen to a voice from history, when President Ronald Reagan said in his first inaugural speech, "The government is not the solution to our problem." He also said in his second inaugural speech, "We must act now to protect the future generations from government's desire to spend its citizens' money and tax them into servitude when the bills come due."

So can we stick to news from the local area in the local paper? This letter comes from someone whom the government warns you about: a right-wing extremist. Really, I am just an informed and taxpaying citizen of Garrett County who doesn't believe everything the main-stream media says, in or on the news. *And,* I do not think this country and its leaders in Washington are going in the right direction. Obama should not be compared to God!

Wake up, people, before it's too late and we end up speaking Chinese!

Thanks,
S. Melago
Mountain Lake Park

Editor's note: The writers of the following letter to the county commissioners requested that it appear in this column.

Dear Commissioners:

The Garrett County Democratic Central Committee is writing to express concern about the proposed Garrett County budget and your proposal to increase property taxes above the constant yield tax rate.

The constant yield tax rate is intended to produce property tax revenues equal to last year, and increased property taxes above the constant yield is, in fact, a tax increase. We urge you to reconsider both your proposed budget and the tax rate.

It appears the county has relied on development to absorb budget increases; now development has slowed and property taxes are substituting for that "cash cow."

Working families and people living on fixed incomes in Garrett County cannot continue to bear the cost of increasing taxes. Garrett County's unemployment rate has recently changed from 9% to 7%, but that is fewer than 100 actual jobs, and it is likely these jobs are seasonal. One-fourth of the county lives in towns, and must carry the additional taxes to support their towns.

Gasoline, electricity, food, medicines, and utility rates are all rising and eating away at our quality of life. It is time for county government to live within our means.

At your meeting Tuesday, June 16, we ask that you reconsider your proposed budget and proposed property tax rate, and bring both more into line with what Garrett County taxpayers can afford.

Sincerely,
James R. "Smokey" Stanton, Chair
Teresa Burch
Andrew DiLiddo
Tim Duck
Patricia Duck
Jeff Hovis
Zelma Neary
Marilyn Regentin

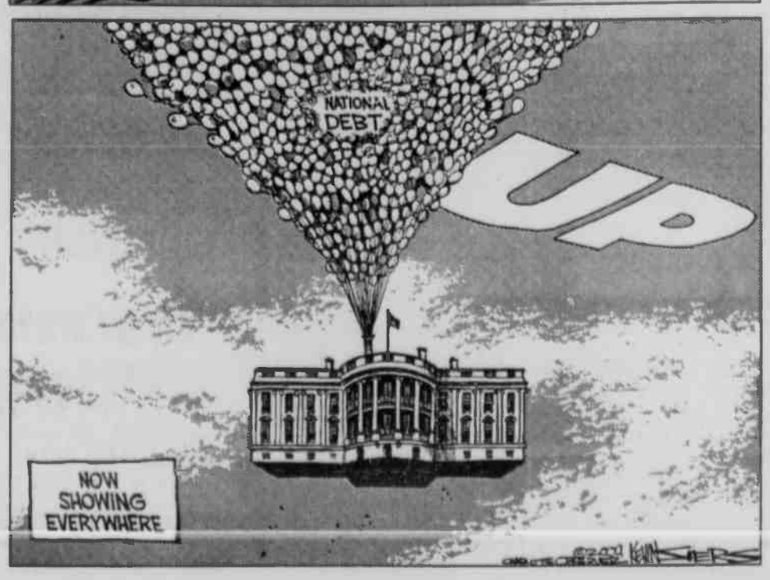

Subscription Rates

The Post Office requires publishers to have the subscriptions of all newspapers distributed through its office paid in advance. Subscription rates are listed below. Please make all remittances payable to *The Republican*.

All Maryland (Includes Maryland Sales Tax)

One year $28.62
Six months 21.73
Three months 18.55

Postal Zone 1 & 2 (within 200 miles)

One year $27.00
Six months 20.50
Three months 17.50

Zone 3 & beyond (over 200 miles)

One year $29.50
Six months 23.50
Three months 20.50
Armed Forces (1 year) $27.50

Name _____
Address _____
City _____
State, Zip _____

Send the completed coupon and your check made payable to *The Republican* to: –

The Republican
P.O. Box 326, Oakland, MD 21550

Please allow 2-3 weeks for delivery of first issue.

The Republican
(USPS 462-240)

Postmaster: Undeliverable copies or change-of-address notices are to be sent to: *The Republican*, P.O. Box 326, Oakland, MD 21550-0326

DONALD W. SINCELL
Editor

LISA ROOK
Advertising Manager

ELLIE PAUGH
Circulation Manager

The Republican was established in 1877. It is the oldest newspaper published in Garrett County.

Entered at the Post Office at Oakland, Maryland 21550, as second class mail matter

The Republican is published by the Sincell Publishing Co. Inc., every Thursday at *The Republican* Building, Oakland, at the following rates of subscription:

Local Zones 1 and 2
One copy, one year $23.32
One copy, 6 months $16.43
One copy, 3 months $13.25
(Includes Maryland Sales Tax)

Postal Zone 3 and Beyond
One copy, one year $24.50
One copy, 6 months $18.00
One copy, 3 months $15.50

Armed Forces Personnel
One copy, one year $22.50

Remittances may be made by credit card, bank draft, money order or personal check to the above mailing address.

IMPORTANT – When changing address, send the old address as well as new, allow two weeks for first copy to reach new address.

ADVERTISING DEADLINE: 5 p.m. Tuesday. Rates made known upon application. Phone 301-334-3963

Letters to the Editor policy: All letters to the editor must be signed, and must be 400 words or fewer. The editor reserves the right to choose which letters will be published, and/or to require further identification of the writer. Libelous letters will not be printed.

The Republican assumes no financial responsibility for typographical errors in advertisements, but will reprint that part of an advertisement in which the typographical error occurs. Errors must be reported at once.

Editorial news or advertising matter originating in *The Republican* may not be reproduced by photographic or other means without prior written arrangement with the Sincell Publishing Co. Inc.

TELEPHONE 301-334-3963
FAX 301-334-5904
e-mail:
newsroom@therepublicannews.com
advertising@therepublicannews.com
Visit our web site at:
therepublicannews.com
GRANTSVILLE OFFICE
Telephone & Fax 301-746-8223
Closed Saturday & Sunday

Community Calendar

MEETINGS

The Daughters of Zion will conduct their monthly meeting on Saturday, June 13, at 10 a.m. at the Deer Park Community Center. Rev. John Friend will give his testimony, followed by a covered-dish dinner to honor fathers. All are welcome.

The Preston County Alzheimer's Support Group will meet Monday, June 15, from 7 to 8 p.m. at Heartland of Preston County, Kingwood, W.Va. For more information, persons may call 304-329-3195.

The Mountain Top Promenaders, a square dance group, meets the second and fourth Mondays of each month at 7 p.m. at Broad Ford Elementary School.

The TOPS Club Chapter 379 meets Monday evenings at Mtn. Glade Adult Day Care Center, Pythian Ave., Oakland. Weigh-in is at 5:30 p.m., with the meeting immediately following. TOPS stands for Take Off Pounds Sensibly. New members are welcome.

Alcoholics Anonymous meets every Saturday and Sunday at 10 a.m., Monday at 6 p.m. and 8 p.m.; Sunday, Monday, Thursday, Friday, and Saturday at 8 p.m.; Wednesday at noon and Tuesday at 7:30 p.m., at the Liberty Club, 125 Liberty St., Oakland, Wednesday at 8 p.m. at St. Mark's Lutheran Church, Oakland; Thursday at 6 p.m. at St. Peter's Catholic Church, Fourth St., Oakland. The McHenry chapter of AA meets Tuesdays at 8 p.m. at the Deep Creek Baptist Church along Rt. 219 across from Uno's.

Alcoholics Anonymous meets every Thursday and Sunday at 8 p.m. at the Bayard (W.Va.) United Methodist Church, located along Rt. 90. For more information, persons may call 240-321-3128 and ask for Charlie.

Alcoholics Victorious will meet every Thursday at 6 p.m. at the Liberty Club on Liberty Street in Oakland. For more information, persons may call 301-501-1238.

Al-Anon Family Group meets at 125 Liberty Club, Oakland (use side entrance), every Monday at 8 p.m. Bruceton Al-Anon Family Group meets at Bruceton United Methodist Church Thursdays at 7 p.m. Entry is through the side door.

Narcotics Anonymous (NA) meets every Wednesday at 8 p.m. at the 125 Liberty Club along Liberty St., Oakland, 301-334-1298.

MEALS

An international food banquet will be served at the Pleasant Valley Community Building this Friday, June 12, at 6 p.m. The dinner is intended to raise funds to support the Global Food Network Ministry of Garrett County, whose goal is to keep families fed during this economic downturn. Tickets to the banquet are $15 and may be purchased by calling the Emmaus Road Christian Store at 301-387-8858.

Senior Citizens' Menus

Community Action's Area Agency on Aging Senior Nutrition Program menus for the week of June 15–19 are as follows:

Monday – Juice, pickled beets on lettuce, sloppy joe on bun, oven fries, warm kidney bean salad, fruit cup, 1% milk.

Tuesday – Pineapple-apricot juice, quiche Lorraine, green beans amandine, roll, fruited Jell-O, 1% milk.

Wednesday – Salad bar, fruit in season, roll/crackers, 1% milk.

Thursday – Coleslaw, crispy fish, macaroni & cheese, broccoli, whole wheat bread, fruit, 1% milk.

Friday – Salad, hearty corn chili, saltines, pineapple tidbits, 1% milk.

Coffee or tea served with all meals.

Reservations for meals are required. Meal reservations and cancellations are to be made at the nutrition site or senior center prior to the next service day. Reservations or cancellations may be made no later than 9 a.m. on the service day if absolutely necessary. Individuals who are able to give the full cost of the meal are encouraged to do so; however, all contributions are welcome. Days of congregate meals and telephone numbers of individual sites follow: Grantsville Senior Center, Grantsville, Tu, W & Th, 301-895-5818, Kitzmiller Community Building, Kitzmiller, W & F, 301-453-3445; Mary Browning Senior Center, Oakland, M, W & F, 301-334-9431, ext. 134; Swanton Community Building, Swanton, M & Tu, 301-387-9191; Friendsville Community Building, Friendsville, M, Tu & W, 301-746-5300.

Please note that home-delivered meal clients receive the same menus. **Menus subject to change. Check with your site manager if necessary.**

For more information about the Senior Nutrition Program, persons may call 301-334-9431, ext. 137.

Gville Days

Continued from Page A-1

American Cancer Society. Interested persons can contact Aaron at 814-242-9159 or Dave at 814-634-5758 for more information.

The schedule of events for the 32nd annual Grantsville Days was recently finalized.

On Friday, June 26, the parade coordinated by the Grantsville Volunteer Fire Department will begin at 6:45 p.m. For more information, persons may call Duane Stein at 301-895-5297.

A new firehouse has been constructed in Grantsville, and residents are encouraged to support the firefighters by visiting their booths at the park during Grantsville Days.

Immediately following the parade, there will be food and craft booths, midway games, and kids' rides at the park. Entertainment will feature the local band Windfall. The evening will conclude with a fireworks show sponsored by Grantsville Foodland and Keystone Lime Co.

Events will begin on Saturday, June 27, at 8 a.m. with the garden tractor contest weigh-in. The garden tractor pull begins at 9 a.m. For more information, persons may call Will Shafer at 814-395-5092.

At 11 a.m., the Grantsville Lions will begin their chicken barbecue, and the food and craft booths, midway games, and kids' rides will open.

Also at 11 a.m., there will be a bluegrass music festival featuring the New Generation Bluegrass Band and the Springtime Hill Barn Band.

The jazz group Straight Ahead will perform at 2 p.m. The tractor pull sign-up will begin at 3 p.m. There will be children's games at 4 p.m., and Smith and Roberts will perform.

At 5 p.m., the tractor pulling contest featuring stock and hot stock entries will begin, coordinated by Franklin Broadwater. For more information, persons may call him at 240-580-7160.

Perry Kamp will perform starting at 7 p.m., and there will be another fireworks display sponsored by many local Grantsville area businesses. The fireworks on Saturday last year had to be canceled because of rain, so this year's fireworks will be the largest ever because of the carryover from last year and new sponsors this year.

An interdenominational church service will begin on Sunday at 11 a.m in pavilion #3 located near the new Grantsville Library.

A tent will be set up at the pavilion courtesy of Whispering Pines Furniture to allow more covering in the event of rain. Canvas will also be installed at the west side of the pavilion to protect the congregation from wind or rain.

The service is being coordinated by the Grantsville Ministerial Association. For more information, persons may call Pastor Joe Byler at 814-662-4354.

The Grantsville Lions chicken barbecue will begin at 11 a.m., and the food and craft booths and kids' rides will open at noon.

A gospel music festival will begin at noon, featuring All Things Common, Mark and Linda Treasure and Friends and Crossroads featuring the Dave Marsh family.

The pickup pulling contest will begin at 2 p.m. For more information, persons may call Franklin Broadwater. Details of the event will be announced as they are finalized.

Grantsville Days was initiated 32 years ago as a venue for local groups to raise money and to provide a means for groups to work together to create a family homecoming weekend. The continuous free entertainment is made possible by a grant from the Garrett County Arts Council and the Maryland State Arts Council, as well as donations from local business sponsors.

The entire schedule and list of business sponsors and their web sites can be found at www.grantsvilledays.com. Brochures and signs have also been placed at local businesses.

For more information, persons may contact the following: Ron Gillum, fireworks chair, 301-895-5107; Jack DuBose, entertainment chair, 301-895-5005; Bob Leece, contests chair, 301-895-3206; Paul Winter, advertising chair, 301-895-4276; and Richard Towers, booth chair, 301-895-5903. For more information about the entire event, persons may call Gerry Beachy at 301-895-5387 or e-mail gbeachy@verizon.net.

LOCAL SPONSORS are an important component of the annual Grantsville Days celebration. Each year, businesses contribute to help make the event a success. Several of this year's sponsors are pictured. Above, from left, are Lynn Newman of Newman Funeral Home, Andy Fazenbaker of the Fazenbakery, Dr. Ken Mankamyer of Mankamyer Chiropractic, Larry Byler of Whispering Pines, Robin Jones of the Town of Grantsville, Bob Leece of Closetmaid (also Grantsville Days contest chairman), Vivian Diehl of Diehl's Ford, and Gerry Beachy of Beachy's Pharmacy (also Grantsville Days chairman). Pictured below are Bill Sweeney of Grantsville NAPA, Andy Hershberger of Yoder-Hershberger Insurance, and Guy Wayne Hardesty of Hardesty's True Value.

Stephanie Law Receives Award At Fairmont State

A local student was recently honored for academic achievement at Fairmont State University. Stephanie Law, a junior nursing major, received the Dr. Martha L. Miller Award for the Outstanding ASN student. She was also named to the president's list the past four semesters for achieving a perfect 4.0 grade point average.

Law began work at Ruby Memorial Hospital in Morgantown June 1, and will continue with her education at Fairmont State in the fall to complete her BSN while she works at Ruby.

Law is a 2007 graduate of Northern High School, and is the daughter of Jeff and Barb Law of McHenry. She is a member of the Student Nurses Association.

June 22-24
Loch Lynn Church of God
6:30-8:00 pm
2-12 years
Life is a Highway
WATCH FOR CHILDREN
YIELD
ONE WAY
KIDZ BLITZ 2009
"I am the way the truth and the life. No one comes to the Father except through me." John 14:6
FREE! CARNIVAL FREE!
Sat., June 27
12-5 pm
Pony Rides, Food and Games
(bring extra clothes; you will get wet)
For information, call 301-334-3221

FOODLAND CLOSE TO HOME

Deep Creek Foodland Fresh
24586 Garrett Hwy.
McHenry, MD
301-387-4075

Grantsville Foodland
3249 Chestnut Ridge Rd.
Grantsville, MD
301-895-5153

View our weekly specials at foodlandstores.com

3 DAY SALE
Fri. June 12, Sat. June 13 & Sun. June 14

MEAT & SEAFOOD

Fresh Ground Chuck 80/20 Sold in family pack $1.99 lb. Save 80¢ lb.
Whole Boneless Beef Fillet Mignon $5.99 lb. Save $7.00 lb.
Boneless Country Style Spare Ribs $1.99 lb. Save $2.00 lb.
BonelessCenter Cut Pork Chops $2.49 lb. Save $2.50 lb.
Whole Boneless Pork Loin $1.99 lb. Save $1.00 lb.
Sugardale Hot Dogs 1 lb. package 10/$10.00 Save $4.90 on 10
Black Angus New York Strip Steak $6.99 lb Save $4.00 lb.
Tyson Boneless Chicken Tenders $1.99 lb. Save $2.00 lb.
26/30 EZ Peel Shrimp Sold in 2 lb bags for $9.98 $4.99 lb. Save $3.00 lb.

IN THE DELI
Pearl Valley Swiss Cheese or Colby Longhorn – $2.99 lb. Save up to $4.00 lb.
Sugardale Virginia Ham – $2.99 lb. Save $2.00 lb.
8 pc. Mountain Fried Chicken with 2-1 lb. sides and four biscuits $9.99 Save $3.00
Yellow American Cheese – $1.99 lb. Save $3.00

BAKERY
Bundt Cake 16 oz., Selected Varieties $2.99 Save $3.00
Glazed Donuts 1 Dozen $2.99 Save $1.74

DAIRY AND PRODUCE
Foodland Milk Gallons - All varieties $2.29 Save $1.50
Dole Premium Bananas 39¢ lb. Save 20¢
Russet Potatoes 10 lb. bag $2.99 Save $3.00
Sweet Cantaloupes $1.49 ea. Save $1.50

GROCERIES
Era Liquid Laundry Detergent $4.99 50 oz. jug Save $1.40
Scott Paper Towels 8 ct. $4.99 Save $3.00
Aquafina Water 16.9 oz., 24 pk. $3.99 Save $3.00
Holsom Milano Italian Bread Buy one, Get one free Save $2.89

While supplies last. We reserve the right to limit quantities. Not responsible for typographical errors

OBITUARIES

BALL, Mary Ruth, 76, Terra Alta, W. Va.

DANIELS, Marian Arline Wortman, 87, Westernport.

DAVIS, Harriet Murrill Disney, 69, Oakland.

DODGE, Donnie Lee, 64, Cranesville, W.Va.

FEATHER, Willard James, 99, Aurora, W.Va.

FIKE, Troy Russel, 89, Friendsville.

GUINN, Bernice Leona, 87, Barton.

LEVERENZ, Norma Rose-Alma Jolicoeur-Proulx, formerly of Tonawanda, N.Y., and Silver Spring.

MORRIS, Dorothy Gundy, 94, Mitchellville.

MOYERS, Thomas Paul, 50, Dayton, Ohio, formerly of Terra Alta, W.Va.

SHUTTLEWORTH, Earl William "Bill," 62, Oakland.

DONNIE LEE DODGE

Donnie Lee Dodge, 64, Cranesville, W.Va., died Sunday, June 7, 2009, at his home.

Born June, 1944, in Cranesville, he was a son of the late Everett and Ruth Frantz Dodge.

He was Protestant. He was a member of the Labor Union, Morgantown.

He is survived by three daughters, Sandy Bateman, Millerton, Pa., Cindy Kirk, Bonney Lake, Wash., and Martha Baker, Lexington, S.C.; one brother, Richard Dodge, Kingwood; four sisters, Carolyn Sanders and Kathy Armstrong, both of Terra Alta, Loretta Shreve, Oakland, and Betty Brown, Martinsburg; and six grandchildren.

In addition to his parents, he was preceded in death by a sister, Wilda Dodge.

Friends will be received at the Arthur H. Wright Funeral Home, Terra Alta, today from 2 to 4 and 6 to 9 p.m. A funeral service will be conducted Friday, June 12, at 1 p.m., with Rev. David Moon officiating. Burial will follow at the Cranesville Cemetery.

EARL W. SHUTTLEWORTH

EARL W. SHUTTLEWORTH

Earl William "Bill" Shuttleworth, 62, Tannery Road, Oakland, died Thursday, June 4, 2009, at his home.

Born December 14, 1946, in Davis, W.Va., he was the son of the late Earl Harman and Lenora Virginia (Dellinger) Shuttleworth.

Mr. Shuttleworth was a mechanic for Sharps Chevrolet, Oakland, Team One, Oakland, and Oak View Motors, Deer Park.

He is survived by his fiancée, Mae Lorraine Michaels, Oakland; one stepson, Rev. John E. Wilson Jr., Oakland; one stepdaughter, Jeanette L. Puett, Oakland; two sons, Barry Shuttleworth and Tracey Shuttleworth, both of Oakland; one daughter, Mindy Shuttleworth, Oakland; two brothers, Rodjer Shuttleworth, Scottsdale, Ariz., and Edward Shuttleworth, Myrtle Beach, S.C.; three sisters, Diana Celeste, Beaver, Pa., Patricia Croston, Oakland, and Linda Shuttleworth, Scottsdale, Ariz.; eight step-grandchildren; and two grandchildren.

Friends were received at the Newman Funeral Home, Oakland. A service was held at the funeral home on Sunday, June 7, with Rev. Dr. Gregory S. Cummings officiating. Interment was in the Oakland Cemetery.

In lieu of flowers, the family requests contributions be made to Hospice of Garrett County.

WILLARD J. FEATHER

Willard James Feather, 99, Aurora, W.Va., died Thursday, June 4, 2009, at Dennett Road Manor, Oakland.

He was born March 29, 1910, at Stemple Ridge, W.Va., the son of the late Walter James and Estella Harsh Feather. He was the last surviving family member.

Willard was well-known for his farm machinery business and support for the local farmers. He also served as a director of the Clear Mountain Bank for many years.

He is survived by two daughters, Arvetia Loftin, Las Vegas, and Glendora Skidmore, Aurora; and five grandchildren, 12 great-grandchildren, and three great-great grandchildren. He also leaves behind many wonderful friends and neighbors.

In addition to his parents, he was preceded in death by his wife, Alice (Blamble) Feather, on March 15, 1993, a daughter, Colleen Cooper, on September 19, 2000, three sisters, Effie, Wilma, and Jessie; four brothers, Russell, Clifford, Guy, and Lawrence; and one grandson, Daryl Cooper, on October 9, 2008.

Friends were received at the Arthur H. Wright Funeral Home, Terra Alta, and at the Maple Spring Church of the Brethren, Eglon, just prior to the funeral service. Officiating were Revs. J. Roger Fike and Gary Meeks. Burial was in the Maple Spring Cemetery, Eglon.

The family requests that in lieu of flowers, donation be made to a local charity c one's choice. Personal condolences may be made at www.arthurwrightfuneralhome.com

(Paid Obituary)

NORMA ROSE-ALMA JOLICOEUR-PROULX LEVERENZ

NORMA ROSE-ALMA JOLICOEUR-PROULX LEVERENZ

On Tuesday, June 1, 2009, "Rosie," formerly of Tonawanda, N.Y., and Silver Spring, died peacefully in her home in Ocean Pines, surrounded by her loving family.

She was the daughter of the late Urgel and Albertine Proulx and stepdaughter of the late William Mowrey.

She was preceded in death by her husband of 52 years, Carl Houck Leverenz.

Surviving her are six children: Cherie (Buddy) Grasso-Tayloe, Carl (Suzi) Leverenz, Lori (Tom) Braswell, Neil (Jan) Leverenz, Linda (Mike) Herdering, and Lisa (Bob) Gordon. Also surviving her are 10 grandchildren, five great-grandchildren, and her faithful companion Maltese, "Jazz."

Adored and cherished by all who knew her, she was a beautiful, loving, and generous Mom and "Gramma Rose."

A private family service was held at her home on Sunday, June 7. Donations may be made in her memory to Coastal Hospice, P.O. Box 1733, Salisbury, MD 21802.

(Paid obituary)

DAVID GLENN KOPE

David Glenn Kope, 91, Pasadena, Texas, died Tuesday, June 9, 2009, at Harborview Care Center, League City, Texas.

Born April 15, 1918, in Oakland, he was the son of the late Chambers Glenn and Lucetta Catherine (Nethken) Kope. He was also preceded in death by a sister, Fran Pelot.

Mr. Kope designed and built steering devices for the handicapped and also held the patent on the foot steering device. He was a graduate of Waynesburg College and post-graduate student at Stanford University. He was also a Civilian Public Service employee in the late 1940s in North Fork, Calif.

He is survived by two sons, David Kope, Reedley, Calif., and Robert Kope, Seattle, Wash.; four sisters, Jean Kope, Seattle, Linda Kope, Chase, British Columbia, Donna Mathies, Seattle, and Lois Kope, Vacaville, Calif.; three brothers, Victor Kope, Aurora, W.Va., John Wesley "Waldo" Kope, Astabula, Ohio; and Charlie "Chuck" Kope, Fresno, Calif.; 12 grandchildren; and several great-grand-children.

Funeral services will be conducted in Paradise United Methodist Church on Monday, June 15, at 2 p.m., with Rev. Sam Wachter officiating. Friends may call at the church one hour prior to the services. Interment will be in Paradise Cemetery.

Newman Funeral Homes, P.A., is in charge of arrangements.

Obituary Policy

The Republican reserves the right to edit obituaries to conform to the guidelines established by the editorial department. The publishing of obituaries is a complimentary service.

Those individuals wishing to have an unedited obituary published may do so for a per-column-inch charge.

HARRIETT M.D. DAVIS

Harriet Murrill Disney Davis, 69, Oakland, died Thursday, June 4, 2009, at Garrett County Memorial Hospital.

Born August 23, 1939, in Washington, D.C., she was a daughter of the late Francis Ludlow and Katie (Murrill) Disney. She was also preceded in death by her husband, Joseph Frank "Buddy" Davis III.

Surviving is one son, Robert L. Davis Sr., New Port Richey, Fla.; one sister, Patricia Templeton, Ocean City; and two grandchildren.

At her request, the body will be cremated.

David A. Burdock Funeral Home, Oakland, is in charge of the arrangements.

BERNICE I. GUINN

Bernice Leona Guinn, 87, Barton, died Sunday, June 7, 2009, at WMHS Memorial Campus, Cumberland.

Born May 13, 1922, in Swanton, she was the daughter of the late Gorman and Pearl E. Broadwater. She was preceded in death by her husband, John David Guinn (1968), and a daughter, Evelyn Duckworth.

Mrs. Guinn was a homemaker.

She is survived by five sons, John Guinn Jr., LaVale, Fred and Richard Guinn, both of Keyser, W.Va., and Robert and Billy Joe Guinn, both of Westernport; three daughters, Mary Guinn, Barton, Rachael McCloud, Keyser, and Dorthy Wilt, Westernport; one brother, Russell Broadwater, Barton; one sister, Helen Thomas, Baltimore; and 27 grandchildren, 62 great-grandchildren, and 14 great-great-grandchildren.

Friends were received at the Boal Memorial Chapel, Barton, where a funeral service was conducted on Wednesday. Rev. Samuel Biser officiated. Interment was in Laurel Hill Cemetery, Moscow Mills.

MARY R. BALL

MARY R. BALL

Mary Ruth Ball, 76, Terra Alta, W. Va., died Saturday, June 6, 2009, at Garrett County Memorial Hospital, Oakland.

She was born January 22, 1933, in Aurora, a daughter of the late Teddie and Louise L. Hauser Helmick.

She was a member of the Texas Bethel Church, Horse Shoe Run. She was a member of Farm Women's Quilter Circle at Horse Shoe Run.

She is survived by her husband of 56 years, Glenn (Sonny) Edward Ball; one son, Carl Dean, Denton; two daughters, Cheryl Ann Kinsinger, Terra Alta, and Crystal Linn Gregory, Bloomington; one sister, Virginia McCabe, Kingwood, W.Va.; seven grandchildren; and 10 great-grandchildren.

She was preceded in death by three brothers, Wilbur, Glen, and Norman Helmick.

Friends were received at the Arthur H. Wright Funeral Home, Terra Alta, and at the Texas Bethel Church, where a funeral service was held Tuesday, with Rev. John Foy officiating. Burial was in the Texas Cemetery, Horse Shoe Run.

In lieu of flowers, donations may be made to the Texas Bethel Church, 76 Knotts Rd., Aurora, WV 26705.

Continued on Page A-7

FISH DAY!
IT'S TIME TO STOCK YOUR POND!
Delivery will be:
Thursday, June 25
Cumberland, 2:15-3:00 p.m.
at Southern States
* Permit Required for Bass*
FISHWAGON
To Place an Order Call
Toll-Free 1-800-643-8439
www.fishwagon.com

Edward Jones

Financial Focus

Don't Let Your Investments Take a Vacation

Summer is almost here. And for many people, summer is synonymous with vacation. If you have children or grandchildren, they're most likely on vacation from school, and if you've got the time and motivation, you may take a family vacation over the next few months. But there's one part of your life that should never go on vacation and that's your investment portfolio.

How can you keep your investments working for you in all seasons? Here are a few suggestions to consider:

" Don't stop investing. If you want your investment dollars to continue working, you can't pull them out of the work force. Unfortunately, many people try to do just that by jumping out of the financial markets when they're slumping. By doing so, these investors reason, they can avoid taking heavy losses while they bide their time until the market recovers. But if you make a habit out of trying to avoid the market's bad days, you may end up missing some of its good ones. No one can predict when a bull market will begin, so if you're out of the market when it starts, your vacation from investing could prove expensive.

" Don't rely too much on lazy investments. Some investments, by their nature, are going to work harder to help you achieve your long-term goals. To be precise, stocks and stock-based accounts have the potential to help provide the growth you need, though of course the value of these securities can constantly fluctuate. Conversely, lazy securities such as certificates of deposit may produce returns that barely keep up with inflation. That's not to say there's no place for these types of investments in your portfolio — after all, they provide both current income and a high degree of preservation of principal — but you simply can't rely on them to offer the long-term returns that can help you retire comfortably or attain other objectives.

" Don't let your portfolio drift. If you buy a few investments here and there, without rhyme or reason, your portfolio may never work as hard for you as it should. And that's why you need to develop a solid, cohesive, long-term investment strategy — one that accommodates your risk tolerance, time horizon and specific goals. Once you've established such a strategy, you can use it to determine the right investment mix for your portfolio. Over time, you may need to adjust that mix in response to changes in the financial world and your own life, but overall it should stay true to your strategy.

As you go through life, you'll find it important to take a vacation now and then, to escape from the pressures of work and to enjoy extra time with family and friends. But there's no reason to ever give your investments a day off — so do what you can to keep them gainfully employed.

Provided by
John Rose

440 Weber Road, Oakland, Md 21550 301-334-3375

TRI STATE MEMORIAL CO.
Main office in Piedmont, WV
1-800-924-6701

Area Representatives:
Marsha Swanger
Grantsville, MD
301-895-5764
Amy Custer
Oakland, MD
301-334-1139
Top quality Granite, Marble, & Bronze
Personalized Memorials -- Duracolor Etchings
Expert Design & Superior Workmanship

Doors open at 5:30 pm
Games begin at 6:30 pm
Bingo
Friday, June 12
1.) Progressive Bonanza $500 Coverall in 57 nos.
2.) Mystery number game $100 plus Attendance
Refreshments!
Sponsored by Southern Band Boosters
COMPUTERIZED BINGO SYSTEM W/VERIFICATION
No one under 18 will be admitted.
DEER PARK FIRE HALL

Diehl's Ford Announces....
Summer Sizzling SELLDOWN
3 MONTHS' PAYMENTS COVERED
DRIVE THE FORD DIFFERENCE
Grab the wheel and Drive the Ford Difference at your Ford Dealer
The difference is in quality that can't be beat by Honda or Toyota
Test-drive one at Diehl's Ford Today
Now, Drive the Ford Difference

NEW '09 Ford Focus SE
4 Door, White Suede, 2.0 L 5 Speed Manual, AC, PW/L, Tilt, CD, Sirius Sat Radio, Alloy Wheels, Remote Keyless Entry & More!
#9049
MSRP $18,875
Drive the Ford Difference Bonus Cash ..$1,500
Retail Customer Cash $500
Ford Credit Retail Bonus Cash $500
Diehl's Discount $187
Sale $14,188

NEW '09 Ford F-150 S/C STX
Blue Flame, 4.6L V8, 4x4 Auto, AC, Cruise, AM/FM/CD, Aluminum Wheels, STX Plus Pkg., Foo Lamps, Trailer Tow & More!
#9133
MSRP $31,730
Drive the Ford Difference Bonus Cash ..$1,500
Retail Customer Cash $1,500
Ford Credit Retail Bonus Cash $1,000
Diehl's Discount $1,034
Sale $26,696

NEW '09 Ford Ranger S/C XLT
Dk. Shadow Grey, 4x4, 4.0L V-6, 5 Speed Manual, AC, PW/L/Mirrors, Remote Keyless Entry, AM/FM/CD, Fog Lamps, Chrome Grille & More!
#9136
MSRP $23,430
Free Power Equipment Grp. $405
Drive the Ford Difference Bonus Cash ..$1,500
Retail Customer Cash $2,500
Retail Bonus Customer Cash $500
Additional Retail Bonus Cust. Cash $500
Diehl's Discount $1,050
Sale $16,966 Plus N/C Bedliner

PRE-OWNED SELL DOWN! SHOP US!
'08 Mercury Milan Premier V6
'07 Ford Mustang Shelby GT 500
'07 Ford Focus SES, 13K
'07 Ford Fusion S, 2.3 L
'07 Kia Spectra EX, 4 door
07 Ford Focus SE
'06 Mercury Manner Premier
06 Ford Explorer Eddie Bauer, 4x4
05 Ford Mustang GT, Conv., 9K
05 Ford Focus SE, 4 door
05 Pontiac G6, 4 Door
05 Ford Escape XLT, 4x4 (2)
05 Ford Focus S
'04 Jeep Liberty Sport, 4x4
'03 Ford Taurus SES
02 Dodge Intrepid, V6
02 Mercury Sable GS
02 Ford Focus SE, 4 door
02 Ford Taurus SE
'01 Ford Escape XLS, 4x4
00 Ford Taurus SE
'97 Ford F-150 R/C, XL, 4x2
'97 Pontiac Firebird Coupe
'95 Ford Explorer XLT, 4x4
'95 Ford F-150 XLT, 4x4
'95 Mercury Mystique GS
'94 Ford F-150, 4x4
DIEHL'S Ford
YOUR FINISH LINE DEALER
ALT. US RT. 40 EAST, GRANTSVILLE, MD
301-895-5135 • 301-746-8658 • 800-240-5135

ALL FOOTWEAR
Buy One, Get One
1/2 PRICE
Half price item of equal or lesser value
Sale includes in stock footwear only
No special orders or refunds
STOMPERS
"Clothes for your Feet!"
1429 Maryland Hwy., Mtn. Lake Park
Tues. thru Fri. 10-5:30, Sat. 10-3

GARRETT MEDICAL GROUP, P.A.
Dr. Thomas G. Johnson — Dr. Karl E. Schwalm — Dr. Robert A. Goralski
Linda Stretsky, CRNP — Carolyn Sheaffer, CRNP — Jackie Snelson, CRNP
Offices in Oakland and Friendsville — www.garrettmedicalgroup.com

Is Pleased to Announce

Diana L. Pepe
Family
Nurse Practitioner

Garrett Medical Group is announcing the addition of Diana L. Pepe, MSN, CCRN, Certified Family Nurse Practitioner. Diana will begin the practice of Family Healthcare on June 30, 2009. Diana's special area of interest is young women's health.

Diana graduated with honors from West Virginia University, May 2009, with her Master of Science for Family Nurse Practitioner. She received her undergraduate degree with honors in 2004 from University of Maryland and her Associate of Science in Nursing from Davis and Elkins, WV, in 1994. Diana brings with her fifteen years of experience serving patients of Garrett Co. and surrounding areas. Her experiences include fifteen years as a Registered Nurse for Garrett County Memorial Hospital working in the emergency department and intensive care units, becoming a Certified Critical Care Registered Nurse in 2006. Diana has also worked for WVU Hospital in the telemetry and cardiac step-down units and Nurse Health line. Diana completed much of her clinical time at the Garrett Medical Group and looks forward to serving Garrett County and the surrounding population.

Diana is a lifelong Garrett County resident. She and her husband Phillip have three children, Nicolas (21), Randall (16), and Forrest (15). Her interests include reading, antiquing, traveling and being outdoors.

To schedule an appointment with Diana, please call Garrett Medical Group at 301-334-8171.

OBITUARIES

Continued from Page A-6

DOROTHY GUNDY MORRIS

Dorothy Gundy Morris, 94, died at Collington Episcopal Life Care Community, Mitchellville, Md., on June 6, 2009. She was married to Charles O. Morris for 70 years prior to his death on June 19, 2008.

Dorothy was born on June 14, 1914, in Duquesne, Pa., and grew up in McKeesport, Pa. She was educated at the University of Pittsburgh Extension in McKeesport, Slippery Rock State Teachers' College, and the University of Pittsburgh. She was an elementary school teacher in McKeesport and in Rocky River, Ohio.

Dorothy is survived by her daughter Virginia M. Grove, Mtn. Lake Park; her son, Richard A. Morris and wife Barbara, Hyattsville; six grandchildren: Pamela Domburg, Springs, Pa., Robert Grove, Lovettsville, Va., Wendy Kedzierski, Berryville, Va., Jennifer Ruby, Hyattsville, Alexander Morris, Mitchellville, and Audrey Engelhl, Hyattsville; 17 great-grandchildren, and two great-great-grandchildren.

Dorothy was active in the First Baptist Church, McKeesport; the Rocky River Methodist Church, Rocky River; Christ United Methodist Church, Upper St. Clair, Pa., and in St. Paul's United Methodist Church, Oakland, where she taught Sunday school for 22 years and was active in the United Methodist Women.

As missions chairperson, she encouraged the congregation to sponsor the Ming Dieu family, a "boat family" of 11 people from Vietnam. The Methodist Parish of Southern Garrett County and the Amish community supported this family for a year. She was a member of Hope Presbyterian Church, Mitchellville, for more than nine years.

In Rocky River, Dorothy was active in PTA, served on the board of the Rocky River Public Library, served on the board of the Eliza Jennings Home (a retirement home for women), was a member of the Cleveland Council for International Visitors, and worked with the American Field Service program, which hosted international high school students. Dorothy and Charles shared their home with many international visitors, both students and adults. For a year they opened their home to an AFS high school student from Denmark, Svend Lauritsen.

In Upper St. Clair, Pa., Dorothy volunteered at the public library, where she led children's story hours. She visited a shut-in person at the Baptist Retirement Home for eight years. She and Charles worked with the Pittsburgh Council for International Visitors.

In Oakland, Dorothy delivered Meals on Wheels, served as secretary on the board of the Ruth Enlow Public Library for 14 years, was a member of the Friends of Ruth Enlow Library, served on the board of Habitat for Humanity, and visited a shut-in person weekly for 10 years. Dorothy was a member of the Garrett County Chapter of D.A.R., the Civic Club of Oakland, and the Lohr Auxiliary of Garrett Memorial Hospital, where she performed many volunteer activities.

At the Collington Episcopal Life Care Community, Dorothy was a member of the Outreach Committee.

A memorial service will be held at Collington Episcopal Life Care Community, 10450 Lottsford Rd., Mitchellville, MD 20721, (301-925-9610) on Sunday, June 21, at 2:30 p.m., preceded by refreshments at 1:30. Interment will be at a later date in Garrett County Memorial Gardens, Oakland.

In lieu of flowers, contributions may be made to Hope Presbyterian Church, 1100 Enterprise Rd., Bowie, MD 20721; to Heartland Hospice, 12304 Baltimore Ave., Suite A, Beltsville, MD 20795; to St. Paul's United Methodist Church, 316 East Oak St., Oakland, MD 21550; or to the Collington Endowment Fund.

(Paid Obituary)

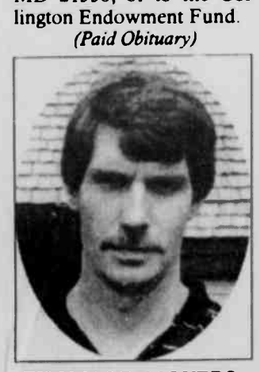

THOMAS P. MOYERS

Thomas Paul Moyers, 50, Dayton, Ohio, formerly of Terra Alta, W.Va., and Oakland, passed away on Sunday, May 31, 2009, at his home, following a lengthy battle with cancer.

Born April 23, 1959, in Kingwood, W.Va., Tom was a son of Sylvia (Collins) Moyers, Kingwood, and the late Paul Franklin Moyers. In addition to his father, he was preceded in death by his grandparents, Jack and Kathleen Moyers and Wilkie and Ina Collins.

He was a 1977 graduate of Terra Alta High School. He attended the First Nazarene Church in Dayton. He loved hunting and fishing.

In addition to his mother, he is survived by his wife, Dorothy (Baker) Moyers, Dayton; two sisters, Tammy Livengood and husband Clifford, Bruceton Mills, W.Va., and Tara Myers and husband Jim, Terra Alta; two stepdaughters, Tammy Baughcum and husband Bill, Dayton, and Carol Johnson and husband Joe, Oakland; two stepsons, Tony Ludwig and wife Betty Jo, Narrows, Va., and Robert Ludwig and wife Lori Ann, Oakland; and several stepgrandchildren, step-great-grandchildren, nieces, nephews, and cousins.

A celebration of life will be held Saturday, June 13, 1:30 p.m., at the Terra Alta Church of the Nazarene, with Pastor David Turner as celebrant.

Interment will follow at Red House Cemetery.

Family requests that donations be made in Tom's memory to Hospice Care, P.O. Box 760, Arthurdale, WV 26520.

Personal condolences may be offered to the family online at www.rotrucklobb.com.

(Paid Obituary)

TROY RUSSEL FIKE

Troy Russel Fike, 89, Friendsville, died Wednesday, June 10, 2009, at his home.

Born February 18, 1920, near Friendsville, he was the son of the late Wesley A. and Irene R. (VanSickle) Fike. He was also preceded in death by a brother, Darius R. "Buzz" Fike.

Mr. Fike was a self-employed carpenter and the first building and grounds manager at Garrett Community College. He was a U.S. Army veteran of World War II, serving with the 34th Combat Engineers Battalion, 75th Infantry, in the Pacific Theater. He served in Okinawa, Saipan, and on other islands. He won four Combat Star medals while there. He was a member of Sand Spring Church of God and Deer Park VFW, Post 10077.

He is survived by his wife, Mary Jane (Tallentire) Fike; two brothers, James W. Fike, Accident, and Ronald D. Fike, The Villages, Fla.; two sisters, Amy Nedrow, Baltimore, and Glenna Reese, Friendsville.

Friends will be received at the Newman Funeral Home, Friendsville, today (Thursday) from 2 to 4 and 7 to 9 p.m. Services will be conducted in the Sand Spring Church of God on Friday, June 12, at 11 a.m., with Rev. Nevin Umbel officiating. Friends may call at the church one hour prior to the services. Interment will be in Sand Spring Cemetery. Military graveside rites will be accorded by area veterans' ser-vice organizations.

Condolences may be sent to the family at www.newmanfuneralhomes.com.

MARIAN ARLINE WORTMAN DANIELS

Marian Arline Wortman Daniels, Westernport, died Saturday, June 6, 2009.

Born in Covington, Va., on March 28, 1922, she was the daughter of the late Lyman Everett (Red) Wortman and Grace Pearl (Willard) Wortman. She was also preceded in death by her sister, Rena Magruder.

She lived in Luke and Westernport most of her life. As a young woman she sang at the Mountain Lake Park summer music festivals and the Maryland Federation of Women's Clubs. She was a 1940 graduate of Bruce High School, where she helped to form the first PTA and was vice president of the Band Parents.

She was an active member of the Piedmont Presbyterian Church. She was appointed memorial delegate from Winchester Presbytery to the Women's Conference at Massanetta Springs, Va.

She was a member of the Piedmont Chapter Women of the Moose, the Academy of Friendship, and the College of Regents, and served as Deputy Grand Regent of the state of West Virginia.

Surviving are children Cynthia Welch, Swanton, Diane Miller DeMacio, Virginia Beach, Va., and David Daniels; and two grandchildren and one great-grandchild.

Friends were received at the the Boal Funeral Home, Westernport. A memorial service was held Tuesday at Piedmont Presbyterian Church, Piedmont, and interment was in Philos Cemetery, Westernport.

Memorial donations may be made to Piedmont Presbyterian Church, Piedmont.

The births of three babies were announced this week, two girls and one boy.

A son, Curtis Clayton, was born to Jesse Frank and Rebekah Jean (Curtis) Brobst, Oakland, on June 2 at Garrett County Memorial Hospital.

A daughter, Harley Rae, was born to Ray and Sherry (Shaffer) Freeland, Terra Alta, W.Va., on May 21 at Garrett County Memorial Hospital.

A daughter, Kasey Suzanne, was born to Matthew and Rachel (Sincell) Vecchioni, Loch Lynn, on June 10 at Garrett County Memorial Hospital. The maternal grandparents are Don and Suzie Sincell, Mtn. Lake Park, and the paternal grandparents are Dale and Betty Eaton, Altamont.

MASTERMIND DESIGNZ
Signs • Banners
Vinyl Lettering • Logos
Graphics • Photography
240.321.4899

BIG BUCKS BINGO!
Saturday, June 13
DEER PARK COMMUNITY VOL. FIRE DEPARTMENT
Ticket $30
Doors open at 5:00 pm
Games start at 6:30 pm

Stop by for a Free Flag Lapel Pin!
TEAM ONE AUTO MALL
Oakland, MD
100,000 Mile Powertrain Warranty– Includes Roadside Assistance
GM TOTAL CONFIDENCE
SALUTES AMERICA & VETERANS WITH FLAG-WAVING S·A·V·I·N·G·S

09 Chevrolet Cobalt 4 dr.
LS pkg., 4 cyl., 5 spd., A/C, AM/FM/CD, OnStar, XFE Pkg., 37 mpg. hwy. #90166
Now $12,990*

09 Pontiac G6 Sedan
4 cyl., AT, A/C, PW, PL, tilt, AM/FM/CD, OnStar, floor mats, and much more. #90187
Now $16,990*

09 Chevrolet Impala LS
6 cyl., AT, A/C, PW, PL, tilt, CR, AM/FM/CD, floor mats, OnStar and more. #90381
Now $20,990*

09 Buick Lucerne CX
6 cyl., AT, A/C, PW, PL, tilt, CR, 6 pass. seating, AM/FM/CD, OnStar and more. #90258
Now $26,490*

09 Chevrolet ½ T. Ext. Cab
4x4, V8, AT, A/C, tilt, AM/FM/CD, LS chrome pkg., and more. #90231
Now $23,790*

09 CMC Canyon Ext. Cab
4x4, 4 cyl., 5 spd., A/C, AM/FM/CD, locking rear diff., deep tinted windows and mors. #90322
Now $20,490*

09 GMC Envoy SLE
4x4, 6 cyl., AT, A/C, PW, PL, tilt, CR, sunroof, Bose sound system and mors. #90210
Now $28,490*

09 GMC Yukon SLE
4x4, 5.3 V8, AT, A/C, PW, PL, tilt, CR, 20" wheels, OnStar and more. #90211
Now $38,990*

*All prices include all available rebates and Customer Appreciation Bonus, must own a GM vehicle to qualify. Prices do not include state sales tax or MVA fees. Prices good thru 6/30/09.

Pre-Summer PREOWNED CLEARANCE

2 to choose from!
08 Chevrolet HHR LT
4 cyl., AT, A/C, PW, PL, tilt, CR, #777731 or #777741
$12,900

09 Chevrolet Impala LT
V6, AT, A/C, PW, PL, tilt, CR, only 14,000 mi. #777491
$16,900

09 Buick Lucerne CXL $22,900
#777561, V6, auto, A/C, heated leather seats, PW, PL, keyless entry, 16,000 mi.

08 Chevrolet Cobalt Coupe LS GM Certified $11,900
#777271, 2.2 L. 4 cyl., AT, tilt, A/C, AM/FM/CD, rear spoiler, only 19,500 mi.

08 Hummer H3 4x4 ..... Now $21,900
#777721, 5 cyl., AT, PW, PL, tilt, CR, Red, 34,000 mi.

08 Chevrolet Express Cutaway 3500 ..... $28,900
with 17' Cargo Box & 55" liftgate, #903061, V8, AT, tilt, AM/FM radio, White, only 1,000 mi.

07 Chevrolet Avalanche LT 1500 4x4 ..... $26,900
#777691, 5.3 L. V8, AT, Sport Red, Ebony cloth seats, PW, PL, tilt, alum. wheels, only 22,000 mi.

07 Chevrolet Silverado 1500 Ext. Cab 4x4 – Classic $21,490
#777681, V8, AT, A/C, AM/FM/CD, Steel Gray Metallic, tilt, Nice Truck! 36,000 mi.

07 Toyota RAV4 Sport $15,900
#776681, 2.4 L. 4 cyl., auto, A/C, sunroof, alum. wheels, all power options, 37,000 mi.

07 GMC Yukon Denali $33,900
#903441, 6.2 L. V8, AT, A/C, heated leather seats, running boards, sunroof, loaded, 43,000 mi.

07 Chevrolet Malibu LS Sedan $9,900
#902782, V6, AT, A/C, tilt, CR, PW, PL, Sport Red, only 35,000 mi.

06 Jeep Liberty Sport 4WD $13,900
#777461, 3.7 L. 6 cyl., auto, A/C, alum. wheels, PW, PL, luggage rack, tilt, CR, 29,000 mi.

06 Dodge Stratus SXT Sedan $7,490
#777752, 4 cyl., auto, A/C, power seat, keyless entry, PW, PL, tilt, CR, alum. wheels, 47,000 mi.

06 Chrysler PT Cruiser $9,900
#777671, 4 cyl., 5 spd., A/C, PW, PL, only 35,000 mi.

06 Chevrolet Aveo 4 dr. ..... Reduced $7,900
#776891, LS pkg., 4 cyl., AT, A/C, AM/FM, 44,000 mi.

06 Chrysler 300 M $12,900
#777621, 6 cyl., auto, A/C, power windows, seat, locks and mirrors, AM/FM/CD, Sharp! 44,000 mi.

06 Chevrolet Equinox LT AWD $12,900
777641, V6, AT, A/C, PW, PL, alum. wheels, 49,000 mi.

05 Buick LaCrosse CX ..... Now $11,900
#901311, V6, AT, A/C, PW, PL, tilt, CR, AM/FM/CD, only 20,000 mi.

05 Chevrolet Trailblazer Ext. LT 4x4 ..... $13,490
#903081, 6 cyl., AT, A/C, alum. wheels, all power options, 7 pass., 48,000 mi.

03 Buick LeSabre Custom ..... NOW $8,400
#901681, V6, AT, A/C, PW, PL, tilt, CR, AM/FM/CD

03 Chevrolet Monte Carlo SS $8,900
#803301, SUPER SHARP! V6, AT, A/C, leather, sunroof, power seat, PL, PW, alum. wheels, keyless entry, must see. 69,000 mi.

TEAM ONE AUTO MALL Oakland, MD
Chevrolet An American Revolution · BUICK · Pontiac Fuel for the Soul · GMC We Are Professional Grade
Mon.-Thurs., 8-7; Fri., 8-6; Sat., 8-2
12899 Garrett Highway, Oakland, MD
Across from Wal-Mart Super Center. Minutes from Deep Creek Lake

We Are All-American and Proud Of It!
Look for our Giant Flag!
We support our country, troops & veterans with pride and honor.
www.teamoneauto.com
301-334-9494 • 800-458-6695

Free Ice Cream for Dad!
Sunday, June 21
Celebrate Father's Day with a free ice cream for all Dads!
One coupon per dad. Good June 21, 2009 only.
LAKESIDE Creamery 301.387.2580 · LAKESIDE Creamery Café 301.387.5801
www.lakesidecreamery.com

makita
POWER TOOLS
Visit our showroom for THE AREA'S LARGEST INVENTORY
Complete line of corded & cordless power tools available.
Check out the LXT Lithium-Ion Cordless Power Tools
LXT LITHIUM-ION
18V POWER. 12V WEIGHT.
MORE POWER. LESS WEIGHT.
BETTER FIT. MORE WORK.
The future of cordless is NOW and in stock at...
GARRETT INDUSTRIAL SUPPLY INC.
Jobs Made Easier. Jobs Made Safer.
104 Commerce Drive, Mtn. Lake Park, MD, 301-334-4136
3030 Earl L Core Rd., Morgantown, WV, 304-296-4639
www.garrettindustrialsupply.com

Hilltop Inn Restaurant & Lounge
Route 40
2 miles east of Grantsville
301-895-5168
Friday Specials
All You Can Eat Fish Fry, includes choice of Potato or Vegetable & Salad Bar $10.89
Fried Fish or Clams, includes choice of Potato or Vegetable and Salad $9.39
Weekend Specials
Prime Rib, Baked Ham with Raisin Sauce, Marinated Chicken Breasts or Swiss Steak, includes choice of Potato or Vegetable and Salad Bar
Eggplant Parmesan with Garlic Bread, includes Salad Bar
New Hours: Closed Mon. & Tue. Wed. & Thurs. - 11 a.m. - 7 p.m. Fri. & Sat. - 11 a.m. - 8:30 p.m. Sun. 11 a.m. - 6 p.m.

West Virginia

News from Preston, Tucker, Grant and Mineral Counties.

AURORA/EGLON

FIKE REUNION

Members of the Amelius Fike family will meet for their annual reunion on Sunday, June 14, at the Aurora United Methodist Memorial Building. The carry-in dinner will be shared at 1 p.m. The family welcomes all friends and relatives to the event.

STRINGS AND THINGS JAM SET

Chet Roth is planning another country, gospel, and bluegrass get-together on Saturday, June 13, beginning at 10 a.m. at the Mt. Grove pavilion. Interested musicians are asked to bring an instrument and join in. Everyone planning to attend is asked to bring lawn chairs and a covered dish to share.

BENEFIT SPAGHETTI DINNER PLANNED

A benefit spaghetti dinner is set for Saturday, June at the Aurora fire hall, from 3 to 7 p.m. Adult admission is $7; children 5 to 12 years, $4, and those 4 years and younger may eat free.

Proceeds from the dinner will go toward medical expenses for Joanie Kasonic's daughter, Baylee, who lost an eye to cancer. The family reportedly has no medical insurance.

HERITAGE DAYS SET IN AURORA

The Aurora Area Historical Society, sponsor of the 2009 Heritage Days, will begin this year's event on Friday, June 12, at the Aurora Community Building with a pictorial walk through the Aurora of the 1930s. Starting time for this event will be 7 p.m.

On Saturday, June 13, visitors may view this exhibit at the community building, and purchase tickets for a house and barn tour, which includes four houses and two barns, all within a short distance. Tickets will be $8 for adults. Children 12 and younger may attend for free. John Slawter's chicken barbecue will be featured in the dinner, but there will also be pork barbecue sandwiches available. These activities are available at the History Center/General Store, where there will also be tables of sale items and raffle tickets for save. A yard sale is also planned at the Union Ambulance squad hall. All Saturday activities open at 10 a.m. and close at 5p.m.

The pictorial exhibit is the only planned activity for Sunday, June 14. It will be open from 1 to 5 p.m. at the community building.

The yard sale is being co-sponsored by the Aurora CEOS. Proceeds benefit Relay for Life of Preston County. It will be open from 8 a.m. until 5 p.m.

YODER BIRTH

Derrick and Marie Harsh Yoder announce the birth of their first child, a son, on May 28 at the Winchester (Va.) Medical Center. Named Eli Henry, the baby weighed seven pounds, 10 ounces at birth.

Maternal grandparents are David and Rita Sue Harsh of Amboy. Maternal great-grandparents are Eloise Harsh of Amboy and the late Stanley Harsh, and David and Wilma Mae Teets of Horse Shoe Run.

AURORA VFD ELECTS OFFICERS

A recent election of officers at the Aurora Volunteer Fire Department resulted in the following being named to office: Adam Sanders, president; James Martin, vice president; Delbert Wayright, secretary; Adam Bachtel, treasurer; Shad Green, chief; Eric Alexander, assistant chief; Travis Sanders, sergeant-at-arms; Adam Bachtel, rescue captain; Adam Sanders, captain; Travis Sanders, lieutenant; Tom Kimball and Mike Galagher, safety officers; James Martin, chief engineer; and Glenn Sanders and David Conrad, engineers.

WVU GRAD

Jennifer Sullivan, daughter of Tony and Doris Sullivan, Aurora, recently graduated from West Virginia University, where she earned her bachelor of science degree in accounting.

She is the granddaughter of Alice Bolyard and the late Jim Bolyard.

PERSONAL MENTION

Former Horse Shoe Run resident Mary Ruth Helmick Ball, died unexpectedly at her Terra Alta home on June 6. She was a daughter of Ted and Louise Helmick and the wife of Glen "Sonny" Ball.

Funeral services were conducted Monday at the Maple Spring Church of the Brethren for Willard Feather, 99, who died at Dennett Road Manor Nursing Home on June 4. He was a lifelong resident of the Aurora and Eglon communities.

Baylee and Joanie Kasonic have returned to the Stemple Ridge home of Charles Blamble. Baylee is reportedly doing well and continues her recuperation from eye surgery at the Cleveland Clinic.

Sharon Harsh has returned to her home in Michigan to recuperate and possibly have further treatment.

David Teets was able to return to his Horse Shoe Run home on June 8. He had been hospitalized since is surgery in May.

Eileen Rembold of Pittsburgh returned to her home after a weekend stay with Mary, Shawn, and Craig Rembold.

Noah Young celebrated his 4th birthday with his grandparents, Tom and Linda Lewis, his aunt, Sara Lewis, and his great-grandparents, Claude and Jean Winters, all Eglon. Noah is the son of Chuck and Emily Young, Martinsburg.

Visiting with Claude and Jean Winters, Eglon, were their daughter and son-in-law, Rebecca and Paul McCollum, Scottsville, Ky. They also visited in Kittaning, Pa., with Paul's parents, Wayne and Norma McCollum, and other family members there.

Several Eglon area residents attended the Pocono Races this past weekend in New York.

Bernard "Andy" Harsh of Eglon has been a patient at a Morgantown hospital.

Julia Whitehair returned to her home in Horse Shoe Run after a lengthy hospitalization at Garrett County Memorial Hospital.

Heritage Group To Hold Tours, Demo

Arthurdale Heritage Inc. invites the public to tour Arthurdale and see a blacksmithing demonstration this Saturday, June 13.

The museum complex will also be open that day and Sunday from noon until 4 p.m., featuring a restored home, grounds, and other buildings.

Arthurdale's volunteer-run craft shop will be open both days as well, offering regional handcrafted items.

Located in Preston County, Arthurdale is the nation's first New Deal homestead community. The project was fostered by Eleanor Roosevelt.

Arthurdale Heritage group officials are celebrating the 75th anniversary of the community's founding this year. For more information, persons may visit arthurdaleheritage.org.

TERRA ALTA NEWS

TERRA ALTA PUBLIC LIBRARY

The Terra Alta Public Library is offering several events throughout June.

Story Hour will be held on June 17 at 3:30 p.m. Father's Day will be the topic. On June 19 at 1 p.m., there will be stories and crafts.

The Summer Reading Program will be kicked off on June 29 at 4 p.m. The theme this year is "Vacation In July."

Microfilm of the Grafton newspaper from Taylor County ranging from 1895 to 1998 has been cataloged and is available to genealogy researchers.

Last Wednesday's afternoon story hour was hosted by Nancy Hoffman and Bea Kelly from the Terra Alta CEOS (Community Educational Outreach Service). Railroad, and trains were the highlights. Lawrence Sypolt shared parts of his collection of trains, conductor doll, crossing lights, hats with badges, and several pictures, plates, and collector items for the children to see. *The Little Red Caboose* was read by Bea, and *The Caboose Who Got Loose* was read by Nancy, who also shared stories of the railroads from her childhood days in Terra Alta. Each child wore a conductor's hat made by Nancy and Bea, and was given a coloring sheet of a caboose. The pictures will be used for a display at the library.

Those attending were Victoria Kope, Samantha Hillery, Lilly Kate Lantz, Gavin Ringer, Ryan Hillery, LaDonna Ringer, Brian Schoolcraft, Amanda Miller, and Ricky Lantz.

Those donating items to the library recently are: Carolyn Auvil, Sharon Golmitz, Fran Hurley, Pattie Miller, Patricia Hoffman, Ann Isennock, and Leona Riley. Items have included books, pamphlets, VCR tapes, periodicals, and pictures. Dr. and Mrs. Steven White are also donators to the library and have been for several years.

DOGS AVAILABLE

There are some abandoned dogs that need homes.

Sage is a walker coonhound mix, approximately 1 year old. She is spayed, micro chipped, house-trained, crate-trained, up to date on shots, and on a heartworm preventative. Sage will come with her crate, blanket, two months of heartworm preventative medication, one month of flea prevention, all vet records, collar, two leashes, and toys.

She is good with children. She been around cats and other dogs and does well with them. Persons interested in adopting her may call Shillito at 304-789-5905.

Two Pomeranian pups are also available, one male and one female. To adopt or inquire, persons may call 304-612-1084.

HOME TOURS

Alpine Lake's Home Tours will take place on Sunday, June 28, from 1 to 5 p.m. Directions will be available at the gate. All proceeds will go toward beautification projects at Alpine.

Cash And Gun Raffle Slated For June 20

The Mt. Storm Fire Department will be having its annual Cash and Gun Raffle on Saturday, June 20, from 4 p.m. to 9 p.m., with doors opening at 3 p.m.

Tickets can be purchased from any firefighter, or at Get'z Mart, Snow's Mt. Storm, Windmill Cafe, Gormania Gas and Go, Petersburg Honda Shop, or JSB in Bayard, W.Va..

Tickets for the raffle are $10, and general admission is $5. Food and refreshments will be provided.

4-H Club News

EGLON MOUNTAINEERS

by Chad Vandevender, reporter

The Eglon Mountaineer 4-H Club met May 11 at the Eglon Community Building. The meeting was called to order by President Trevor Spaid. Devotions were read and pledges were led by Trevor Spaid.

Linda Lewis thanked everyone for helping to pick up trash along the Eglon Road and for cleaning up the Wildlife Park. The members signed a thank-you card for Keith Winters for helping us do the Wildlife Park cleanup. Linda reminded us to sell the gun raffle tickets and turn them in at the end of May.

Elaine Roth and Linda reported that they attended the Cortland Acres volunteer banquet. Linda told the members that she has purchased impatiens for the flower beds at the Memorial Building. She reported that there are picnic table raffle tickets to help defer the cost of county camp if anyone is going.

A motion was made and passed to donate $30 to the 4-H Camp fund and to give club camp scholarships of $25. Linda reported that June 19 is Kennywood Day, and tickets are $20.

Trevor Lipscomb gave a talk titled "The Four H's," Wesley gave a demonstration on how to make a solar heater, and Nathan Cussins gave a talk on the chestnut oak.

Members in attendance were Nathan Cussins, Jesse Schalker, Jonathon and Danielle Blamble, Wesley and Trevor Spaid, Trevor Lipscomb, and Chad and Sydnee Vandevender. Also attending were Linda Lewis and Elaine Roth, club leaders, and Ron Spaid, Jackie Blamble, Teresa Vandevender, Pam Lipscomb, and Marilyn Schalker.

Free Ice Cream for Dad!
Sunday, June 21
Celebrate Father's Day with a free scoop of ice cream for all Dads!
One coupon per dad. Good June 21, 2009 only
Lakeside Creamery 301.387.2580
Lakeside Creamery Café 301.387.5801
www.lakesidecreamery.com

MASTERMIND DESIGNZ
Signs • Banners
Vinyl Decals • Graphics
240.321.4899

Do You Or Someone You Know Suffer From Communication or Swallowing Difficulties?

If So, Let Our Speech Therapy Services Help You

Understand Your Condition And Help Maximize Your Communication Skills and Swallowing Abilities

Shelly Marley, SLP

Garrett Rehab Services
6500 Thayer Center, Oakland, MD 21550
Phone: 301-334-1863

WE GET REAL ESTATE SOLD
IF YOU WANT YOUR PROPERTY SOLD, CALL
Custer Realty & Auction
301-334-4876
13179A Garrett Hwy., Oakand, MD
1-800-876-0942
Robert Custer, Broker – 301-334-3141
Tom Bernard, Assoc. Broker – 301-334-7976
John Forman, Sales Associate – 301-334-8457
E-Mail: bob@custerrealtyandauction.com
Licensed in Maryland and West Virginia

RESIDENTIAL

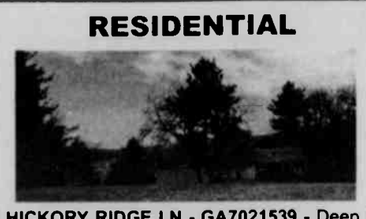

310 HICKORY RIDGE LN - GA7021539 - Deep Creek Lake cottage, on 3.5 acre pine tree shaded lot, 171 ft. level lakefront wi[redacted] in desirable Turkey Neck area. Private Type A dock conveys. Two Health Dept approved perk sites. No HOA fees.

3443 FINGERBOARD RD - GA7015691 - 3 BR doublewide, nicely situated on 2.36 ac. tree shaded lot. Large family room, full basement, large covered front porch and circle driveway. Large storage barn and mini barn.

722 TURKEY NECK ROAD – GA6579774 – Charming Farmhouse in Deep Creek's desirable Turkey Neck area. 4 BR w/ family rm or 5th BR and one bath. One mile to lake. New well, new roof, recent new septic and many upgrades. 4.0 ac lot. Beautiful scenic panoramic views. $169,500

FALCON DR. – GA6432578 – This one BR log home needs some finish[redacted]ed on a large lot in a gated community. Miles of roads for recreational vehicles. Development adjoins Swallow Falls State Forest. No water well.

FARMS & ACREAGE

655 TURKEY NECK RD - GA7020769 - 122.5 ac. farm w/County Road frontage, mostly tillable level farm land. Ideal for full farm [redacted] farming operation, 2 large bank barns [redacted] feed farm pond and watering troughs, existing well and septic on property. $895,900

652 TURKEY NECK RD - GA7020760 - 61 ac. w/County Road frontage, ideal for development. Breath taking views overlooking Deep Creek Lake valley and Backbone Mountain. Six Health Dept perks already on record. $965,900

152 TURKEY NECK ROAD - GA7020747 - 20.26 acres of woodland w/county road frontage, possible subdivision, located in Deep Creeks desirable Turkey Neck area. $255,900

LANTZ RIDGE – PR6585478 – 177 acres. Prime hunting location. Easy access but very private. Borders Madison Run. Tremendous views. $375,000

PYSELL CROSSCUT RD - GA6507630 - Lot 1, 7.11 ac. on low traffic county road. This location has it all, part wooded, part cleared, loads of wildlife and utilities. Excellent views, near Deep Creek Lake and perk approved for a conventional septic system. $79,900

PYSELL CROSSCUT RD - GA6508092 - Lot 2, 7 ac. on low traffic county road. This location has it all, part wooded, part cleared, loads of wildlife and utilities. Excellent views, near Deep Creek Lake and perk approved for a conventional septic system. $89,900

BUSINESS/INVESTMENTS

GARRETT HIGHWAY – GA7007687 – 8.477 ac. w/ 600+ ft. road frontage. Storm water management, well, septic, and roads in place. Great location south of Oakland on main north south corridor. Just $549,000

26017 GARRETT HIGHWAY, MCHENRY, MD – GA6431972 – Hi[redacted]ercial location near Deep Creek Lake [redacted]d from Rt. 219 and Rt. 42. Possible 2 lot subdivision, public sewer to property. 14 rooms on three levels.

LOTS

WEBER RD. - Attractive level building lots on private cul-de-sac, all public utilities to each lot and nice pastoral views. Each owner has access to community fishing pond. Convenient to schools and shopping. $39,900 Each

NATIONAL PIKE WEST – Ga7054015 – 6.97ac. lot, near Keyser's Ridge Industrial Park, excellent views. Health Dept. approved building site. Possible owner financing to a qualified buyer. $79,900

2 HEMLOCK MEADOW DR., GRANTSVILLE MD – GA6364975 – 4.78 [redacted]'s Ridge Industrial Park with exceller[redacted] on National Pike (Route 40) Health Department approved building site. Possible owner financing to a qualified buyer.

YOUGH MT. RESORT

Wooded lots, in gated community, miles of roads for recreational vehicles and mountain views, protective covenants. Development adjoins Swallow Fallow State Forest. Ideal for outdoor enthusiast, close to Deep Creek Lake & Ski Slopes.

YOUGHIOGHENY BLVD- 0.51 ac. wooded lot. Lot 27, Sect. 3 Blk. B Membership Lot. $2,500

YOUGHIOGHENY BLVD- GA680517[redacted] 0.65 ac. wooded lot. Lots 9, Sect 3, Blk. A, [redacted]ambership lot. $3,000

BEAR DR. – GA680518 – 0.52 ac. wooded lot. Lot 26, Sect. 1, Blk. B. Membership Lot. $[redacted],500

STAG RUN – GA680537 – Level wooded lot. Lot 50, Sect. 1, Blk. C. Membership Lot. $4,000

STAG RUN – GA6544578 – Level wooded lot. Lot 51, Sect. 1 Blk. C, close to [redacted]ate. Membership lot. $4,000

CONTRACT

DOGWOOD DR. – GA6811885 – 0.47 ac. level wooded lot. Lot 39, Sect. 5, Blk. D. Membership lot. CONTRACT

[redacted]

FOX DEN RD. – [redacted] ac. wooded building lot. Lots 34 & 35, Sect. 3, Blk. P, approved for low pressure dose trench system. [redacted] SOLD

BEAVER RUN RD. – GA6805217 – [redacted].97 ac. level wooded building lot. Lots 11 & 12, Sect. 3, Blk. B, approved for sand mound type system. [redacted] DUCE $14,900

BIRCHWOOD DR. - GA6924825 - 1.22 ac. wooded/view lot. Lot 1, Blk. G, approved for Sand Mound type septic system. [redacted] SOLD

BIRCHWOOD DR. - GA6925648 - 1.12 ac. wood/view lot. Lot 2, Sect. 4, Blk. G, approved for Sand Mound typ[redacted] SOLD

CEDAR LANE – GA6675549 – 0.63 ac. level wooded lot. Lot No. 9, Sect 4, Blk F, approved for AT grade mound septic system. 125 [redacted]./ft roadfront. SOLD

BIRCHWOOD DR. – GA6805417 – 1.18 ac. wooded/view lot. Lot 2, Sect. 4, Blk. J. Period Approved for engineered mount septic system. $24,900

BIRCHWOOD DR. – GA6695981 – 1.0 ac. wooded view building lot. Lot 24, Sect. 4, Blk. B, approved for an at-grade mound type septic system. $24900

[redacted]

BIRCHWOOD DRIVE – GA6604745 – 1.63 ac. wooded lot. Lot nos. 6 and 7, Sect. 4, Blk J, provisional approval for sand mound type septic system. Great vi[redacted] SOD

BIRCHWOOD DRIVE – GA6561154 – 1.51 a[redacted] wooded lot. Lot no. 19, Sect. 4, Blk. D, approved fr[redacted] trench mound se[redacted] views. SOL[redacted]

BEAR DRIVE – GA6412247 – 0.081 ac. woode[redacted] lot. Lot no. 28, Sect. 3, Blk. V, approved fo[redacted] conventional type septic system. SOL[redacted]

FOX TAIL RD. – GA6922047 1.93 ac. wooded lots Lots 31, 32, 33 & 7, Sect. 3, Blk. D. Approved f[redacted] Sand Mound type septic system. $29,50[redacted]

If you are planning to sell real estate in the ne[redacted] future, consult with CUSTER REALTY & AUCTION about the advantages of selling at auction. You deserve to get all your property is worth.

EQUAL OPPORTUNITY
301-334-4876
1-800-876-0942
MLS.

Students Of The Month Named At Southern High

MAY SOM – The Students of the Month for May were recently selected by members of the faculty at Southern High School. In the front row, left to right, are Tiffany Matthews, career and technology education/allied health; Emily Lipscomb, science; and Angel Rasel, social studies. In the back row, left to right, are Principal Jim Maddy; Amy Bittinger, math; Jerica Bennett, English; Bethany Rexroad, driver's education; Paige Carr, business education; and Ram business partners Lisa and Steve Brenneman of Unique Decor.

The following students were selected as Students of the Month for May by members of the faculty at Southern High School: Jerica Bennett, English; Amy Bittinger, math, Emily Lipscomb, science; Angel Rasel, social studies; Tiffany Matthews, CTE/allied health, Paige Carr, business education, and Bethany Rexroad, driver's education.

Bennett, a junior, is the daughter of Steven and Tammie Bennett, Oakland. She is a member of the mock trial team, and German exchange program, and she is a peer counselor and drama student. Bennett participates in Relay for Life, volunteers at the Senior Citizen Center, and was the freshman Snowflake Princess. She plans to study law at the University of Maryland.

Lipscomb, a senior, is the daughter of Johnny and Tracy Lipscomb, Swanton. She is a member of the volleyball team, Model UN, and the 1800 Club. This year, she was captain of the indoor and outdoor track teams. Lipscomb is a recipient of the Minds in Motion award and Maryland Distinguished Scholar Honorable Mention. She also is involved with St. Paul's United Methodist Church youth group and has completed over 200 hours of community service. She plans to attend West Virginia University to pursue a career in civil and environmental engineering.

Rasel, a sophomore, is the daughter of Jarett Rasel, Swanton. She is a member of Spirit Club, the varsity softball team, and the cheerleading squad. She also achieved the distinguished honor roll this semester. She plans to obtain a MBA from West Virginia University.

Matthews, a senior, is the daughter of Rebecca Matthews, Kitzmiller. She is a member of the volleyball team and received the Helen Rostosky Coach's Award. In the community, she has helped with the Summer Reading Club and volunteers at the Kitzmiller Volunteer Fire Department. Matthews plans to attend Garrett College for two years then transfer to Allegany College to obtain a degree in nursing.

Carr, a junior, is the daughter of Maria Carr, Oakland. She is a varsity cheerleader as well as tennis player and is involved with Rainbow Girls and St. Mark's Lutheran Church. She has received the NCA All American award, Coaches Award, and Doubles Award for tennis. She was also a member of the world champion sportaerobics team in 2001. Carr plans to attend Frostburg State University to pursue a degree in teaching.

Rexroad, a sophomore, is the daughter of Ken and Susan Rexroad, Swanton. She is a member of the volleyball team, bowling team, Country Kids 4-H, and Chestnut Grove United Methodist Church. Rexroad is a peer counselor and honor roll student. She plans to attend college to pursue a career in education.

On Glenville State College Honor Roll

Glenville State College in Glenville, W.Va., has announced the names of local students who have attained the provost's honor roll for the spring 2009 semester: Kenneth W. Noland, Mtn. Lake Park, and Aaron J. Rawe, Grantsville.

To be named to the provost's honor roll, a student must have a minimum 3.5 grade point average.

Subscribe to *The Republican*

FRIENDSVILLE NEWS

ASHER GLADE CHURCH OF THE BRETHREN

The Asher Glade Church of the Brethren will honor the 2009 graduates on Sunday, June 14, during the morning worship.

FRIENDSVILLE UNITED METHODIST CHURCH

There will be a covered-dish charge-wide picnic at Friendsville Community Park on Friday, June 19. The time will be posted when available.

The Friendsville United Methodist Church will host Vacation Bible School June 22-26 beginning at 9 a.m. each morning.

LAUREL RUN CHURCH OF GOD

Bible School will be held at the Laurel Run Church of God from June 29 through July 3, 9 a.m. to noon each day. The theme this year is "Crocodile Dock." For more information, persons may telephone Sandra Rodeheaver at 301-245-4380.

The church will hold an "Our Founding Fathers" service on Sunday, June 21, as the 10:45 a.m. worship. Members will be paying special tribute to the people who helped build the church and to those who are related to anyone, if they attended then as a child or if they attend now. After the morning service there will be a time for fellowship, a cookout, games, and music. The lunch and activities will begin at 12:30 p.m.

For more information, persons may telephone Sandra Rodeheaver at 301-245-4380.

ICE CREAM SOCIAL

The Selbysport United Methodist Church will host its annual ice cream social this Saturday, June 13, from 4 to 9 p.m. at the church. The event will include hot sandwiches, salads, desserts, and home-made ice cream.

The church is located along the Friendsville-Addison Road three miles north of Friendsville in Selbysport. The public is invited to attend.

LIBRARY NEWS

Kecia Smith will be presenting a children's story hour on Monday, June 29, at 6:30 p.m. based on *Rumble in the Jungle* by Giles Andrea. There will be stories, crafts, games, and snacks.

The "Be Creative @ Your Library" Weekly Treasure Hunt for children age 2 through second grade will be held through August 8.

The "Be Creative @ Your Library" Scrapbooking for children in grades 3 through age 12 will be held through August 8. Children may register and pick up activities anytime.

"Express Yourself @ Your Library" Journaling for youth ages 13 through 19 will be held through August 8. Teens are invited to stop in and register anytime.

SHOP REOPENS

Luigi's Coffee Shop has reopened. The hours of operation (reported incorrectly last week) are Thursday and Friday, 10 a.m. to 6 p.m., and Saturday and Sunday, 9 a.m. to 2 p.m.

OPEN HOUSE

The Friend Family Association of America Museum and Library will be holding an open house this Saturday, June 13, from 10 a.m. to 5 p.m. and Sunday, June 14, from 1 to 5 p.m. There will be refreshments, hourly door prize drawings, genealogy book signing, and tours. The public is invited to attend.

STORIES, PICTURES WANTED

The Friend Family Association is asking for family stories and pictures for a new Friend Family Storybook. The story which the association chooses as the "best story" will win a Friend Family gift basket valued at $200, which will include a color copy of the John Friend Sr. genealogy book.

For more information, persons may contact Becky at 301-707-5398 or via e-mail at president@friendfamilyassociation.org. The deadline for the stories is August 15.

State Park Programs

DEEP CREEK LAKE STATE PARK/ DISCOVERY CENTER

The following activities have been scheduled for this week at Deep Creek Lake State Park. Programs and center hours are subject to change without notice. All programs meet or begin at the Discovery Center unless otherwise noted. Further information can be obtained by calling the Discovery Center at 301-387-7067, or by visiting the web site: www.dnr.state.md.us/publiclands/western/deepcreeklake.

NEW ITEM: Patrons are invited to come see the new 42" monitor showing the scenes from a live underwater camera set up in Deep Creek Lake.

Friday, June 12

• **8 a.m. – Let's Go Birding**. Participants will learn about local breeding birds with one of Garrett County's avid birders. Learn how to "bird by ear" and listen for distinctive songs. Hikers should meet at the Sang Run Store, and should bring binoculars. (90 min.)

• **1 p.m., 2 p.m., 3 p.m. – Hourly Encounters**. Join a naturalist at the top of each hour to meet one of the center's animals "up close and personal." Guests may meet at the front desk.

Saturday, June 13

• **1:30 p.m. – Meet the Naturalist at the Beach**. Meet the naturalist at the beach area for seine netting, aquatic bug search, and more. Guests may get wet if they want to. (90 min.)

• **7 p.m. – Campfire: The Good, The Bad, and The Ugly**. Meet at the amphitheater for a scales and tales program. There will be live hawks, owls, turtles, snakes, and others. Guests may come early to roast marshmallows.

Sunday, June 7

• **7 a.m. – Snakeroot Hike**. Walkers will watch nature as it "wakes up." Guests may join a naturalist to hike the Snakeroot Trail. Proper footwear is required. (60 min.)

• **10 a.m. to noon – Fire Tower Open**. Guests may hike the fire trails to the tower, which will be open for tours during this time period.

• **2 p.m. – Aviary Encounter**. Naturalists will provide a close-up look at the birds of the aviary. The birds will be perched in the open for photographs and unobstructed viewing for two hours.

Monday, June 15

• **10:30 a.m. – Fishing with the Naturalist**. Meet at the shores of the Discovery Center for fishing basics like knot-tying and casting. Poles, bait, and tackle are provided. $4 per person, adults and kids 7 and up. Those older than 16 must have a fishing license. Pre-registration is required, as space is limited. (90 min.)

Tuesday, June 16

• **8 a.m. – Let's Go Birding**. Participants will learn about local breeding birds with one of Garrett County's avid birders. Learn how to "bird by ear" and listen for distinctive songs. Hikers should meet at the Sang Run Store, and should bring binoculars. (90 min.)

• **1 p.m. – Browsing for Butterflies**. Guests will investigate the state park gardens with the naturalist, looking for and identifying butterflies, and learning about the native plants these butterflies love and ways to improve their habitat. (60 min.)

Wednesday, June 17

• **11 a.m. – Wildflowers and Medicinal Plants**. Naturalists will lead a walk around the Discovery Center looking for blooming plants and discussing their medicinal and edible uses. (90 min.)

Newman
Funeral Homes, PA.
203 South Second St.
Oakland, MD 21550
301-533-1960

ELAINE L. McDONALD
REALTOR®
Deep Creek Lake Office
23789 Garrett Hwy., Suite 2
McHenry, MD 21541
Office: (301) 387-4700
Mobile: (301) 616 7723
Res: (301) 387-4772
E-Mail: elaine.mcdonald@longandfoster.com
LONG & FOSTER

PERSONAL INJURY
FAMILY LAW
PROPERTY
CRIMINAL
LAW OFFICE OF
Angela Blythe
Admitted in Maryland & West Virginia
301 334 3522
Three South Third Street Oakland MD 21550
angelablythe@verizon.net

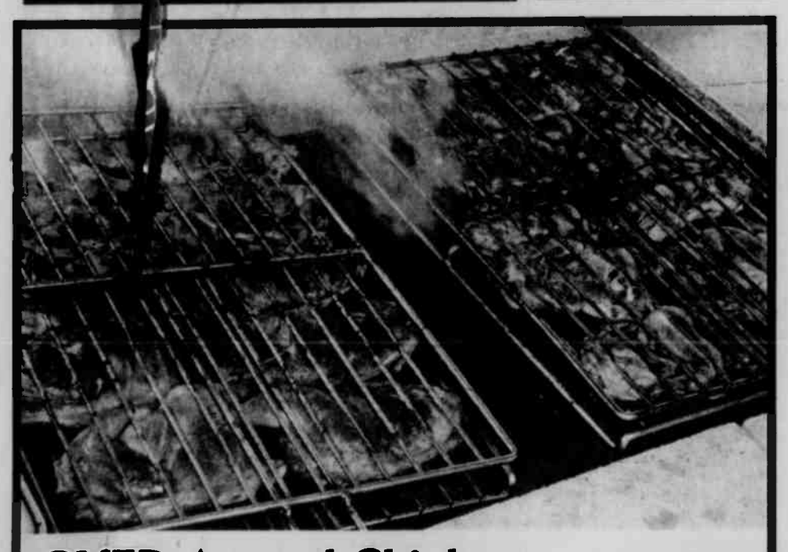
OVFD Annual Chicken
Barbecue
At the Oakland Fire Hall on 3rd. St.
Saturday, June 13
4 - 7 p.m.
Take-outs available at noon
$7.00
Menu Includes:
½ BBQ Chicken, Baked Beans, Cole Slaw, Roll & Butter, Cookies, Beverage
Chance Tickets For Sale–$30
You could win $30 - $2,500!
Drawing starts at 6:00 p.m.
Ticket holder entitled to One Dinner while supplies last
Proceeds benefit Oakland Volunteer Fire Department

Motorcycle Poker Run
Saturday, June 13
$100 Prize (9:00 am) Leave at 11:00 am
Blue Star Bar & Grill
In Hazelton, WV, Exit 29 off I-68
Benefit for Kelvin Fearer Family

Stops will be:
Blue Star
Anchor Inn on Rt. 40
Good to Go
(Funny Farm) Friendsville
Back to Blue Star
Bar & Grill
All donations will go to the Fearer Family.
Kelvin lost his life to a long battle of Cancer.
HE LOVED HIS BIKE (LET'S RIDE)

Smith's Englanders
Antiques & Collectibles
A must visit on your trip to Deep Creek Lake

Over 6,000 square feet of furniture, china, heirloom jewelry, tools and much more.
Full-time, courteous staff available while you browse.
Open Mon. - Sat.; 8:30-5:00, Sunday 8:30 - 4:00
Dottie's Fountain & Grill
est. 1946
Where friends, old and new, meet and celebrate
Full breakfast and lunch service available.
Daily lunch specials and outstanding milkshakes!
Enjoy a real Garrett County breakfast!
Genuine buckwheat cakes & sausage.
HANDICAPPED ACCESSIBLE
301-533-0000 • Open 7 days a week at 8:30 a.m.
205 Alder Street at Second Street in downtown Oakland

The Arts

THE COUNTRY GOSPEL QUINTET will perform during the second annual "Working on a Building" Country and Gospel Music Gathering, slated for Saturday, June 20, from 11 a.m. until 6 p.m. at Grantsville Community Park, Miller St. Admission is free, but donations will be accepted. Proceeds benefit the Mt. Beulah Church Restoration Fund. Pictured are quintet members Dick Miller, guitar/vocals/songwriter; Joe DeGiovanni, keyboard/bass/vocals; and Tom Woods, banjo/guitar/fiddle/vocals. Not pictured are Irv Ullery and Ralph Bever. The group will perform at 4 p.m. Also scheduled are Ed Wetzel and Bill Lovett, 10:30 a.m.; Rough Creek Sessions, 11 a.m.; Jim 'n I, noon; Broken Glass and Rusty Hinges, 1 p.m.; Loretta Hummel Band, 2 p.m.; and Hammers and Strings, 3 p.m. Lunch will be available for purchase. A pavilion with tables and seating will be available, but attendees are invited to bring their own lawn chairs to be close to the music. The event also includes a 50/50 raffle, a Bob Yonke watercolor print raffle, and a Chinese auction, featuring such prizes as 20 tons of gravel, 1 ton of coal, a carving of a bear, a leather purse, and gift certificates. "Stop by anytime, and help a good cause," said an event spokesperson. For more information, persons may call 301-895-5735.

Children's Barter Camp To Be Hosted By OTT

Our Town Theatre in Oakland has again scheduled barter camps for children who have finished kindergarten through fifth grade. The camps, for which students "barter" for their instruction by bringing specific items to the theatre, offer creative dramatics programs.

Parents have a choice of sending their children to camp during one of two sessions: July 27-31, 10 a.m. until noon, with a special show for families at 7 p.m. on July 31, or August 3-7 10 a.m. until noon, with a special show for families at 7 p.m. on Aug. 7.

This year the dramatic activities will be planned around the theme of pirates.

Reservations for the camp are required and can be made by calling Our Town Theatre, at 301-334-5640, ext. 2, starting on June 18 and ending July 10.

Barter items for the camps are as follows: Monday, forever stamps; Tuesday, toilet paper; Wednesday, large safety pins; Thursday, 1 ream of 8 1/2 by 11" brightly colored, multi-purpose paper; Friday, a 6-pack of Pepsi or Diet Pepsi 12 oz. cans.

This camp is funded in part by the Maryland State Arts Council and the Garrett County Arts Council.

Lifeline Players To Perform At Pleasant View

The Lifeline Players, a drama team from Cedarville University, Ohio, will perform at the Pleasant View Baptist Church on June 12 at 7 p.m. The show will be based on a book titled *Traveling Light* by Max Lucado.

"The Lifeline Players examine how an understanding of the promises of Psalm 23 can help us release the burdens that we were never meant to bear," a spokesperson said.

The performance is open to the public. The church is located along Rt. 219 two miles south of Oakland. For more information, persons may call 301-334-8515.

OTT Announces Time Change For Teen Barter Camp

Our Town Theatre in Oakland has planned a teen barter camp for this summer for middle school and high school students entering 6th through 12th grades. In order to give the students a chance to work on a special project with artist Megan Viar, the time of operation has been changed for the camp.

Teen Barter Camp will be held from Monday, Aug. 3, through Friday, Aug. 7, 4 to 6 p.m. The camp will be a creative-dramatics summer program featuring special projects focused on William Shakespeare's "Seven Ages of Man" speech. A performance for families and friends is scheduled for Aug. 7 at 8:30 p.m.

Reservations for the camp are required and can be made by calling Our Town Theatre at 301-334-5640, ext. 4, starting on June 18 and ending July 10.

Youth attending the camp do not pay a fee, but instead bring items for the theatre, thus "bartering" for the classes.

Barter items for the middle and high school camp are as follows: Monday, forever stamps; Tuesday, Arrow staple gun staples, 1/4-1/2 inch; Wednesday, toilet paper or paper towels; Thursday, 1 ream of 8 1/2 by 11" brightly colored, multi-purpose paper; Friday, a 6-pack of Pepsi or Diet Pepsi 12 oz. cans.

This camp is funded in part by the Maryland State Arts Council and the Garrett County Arts Council.

Art Workshops Scheduled For This Summer

The Garrett County Arts Council will offer four separate hands-on workshops over the next coming months.

"Interested participants will have the opportunity to learn from some of our region's best artists," said council director Karen Reckner.

The first session will be held July 6, 7, and 8 and features instructor Rebecca McClive. This class is available to students 17 years of age or older. No prior experience is necessary.

A former Garrett County resident, McClive now resides in Colorado. Her workshop is titled "Garrett County En Plein Air" and will feature painting with oils in various outdoor settings around the county. Students will be given one-on-one instruction in understanding values and composition and learn how to simplify and edit the landscape.

McClive says she has been greatly influenced by her father, well-known local artist Chip Evans. McClive grew up with paints and brushes always out around her.

"Her art springs from a lifelong fascination with landscapes and animals," Reckner said. "This fascination greatly influenced her personal and academic life and led to her creative expression in oils."

McClive has studied with noted wildlife artists. She is a signature member of Artists For Conservation and an associate member of Oil Painters of America and the National Oil and Acrylic Painters Society.

In addition to McClive's outdoor workshop, classes will be offered by Judith Becker, "Colored Pencil Painting," Aug. 1 and 2; Robert Yonke, "Watercolor Workshop," Aug 22-24, and Penny Knobel-Besa, "The Art of Photography," Oct. 17 and 18.

The deadline to register for McClive's workshop is Friday, June 26. A materials list and fee information are available by calling 301-334-6580 or stopping by the Gallery Shop, 206 E. Alder Street, Oakland. A brochure on the complete workshop series is also available.

The Garrett County Arts Council oversees the Gallery Shop, a retail showcase of fine arts and handcrafted gifts, and overall coordinates numerous activities and events to promote the cultural arts throughout the county. The council receives funding from Garrett County government and the Maryland State Arts Council, and support from GCAC members.

Garrett Choral Society To Begin Practice June 21

The Garrett Choral Society will resume rehearsals on Sunday, June 21, at St. Paul's United Methodist Church in preparation for the Independence Day Concert on July 4 with the Garrett Community Concert Band.

Rehearsals will start at 7 p.m. All past, present, and new members are invited to participate. For more information and complete rehearsal schedule, persons may call 301-387-4624.

LOCAL MUSICIANS TO PERFORM – Loretta Hummel and Robert Broadwater will perform at the Maple Grove Church of the Brethren on Sunday, June 21, at 2 p.m. The church is located three miles south of Grantsville at 542 Maple Grove Road. A resident of Frostburg, Hummel is a singer and acoustic songwriter who has recorded and released several music albums. She plays guitar and performs a variety of country, gospel, and bluegrass music in the tri-state area. Hummel has performed in a variety of places, including the Berlin Music Festival, Burlington Apple Festival, Western Maryland Truck Show, and Constitution Park. In 2008, she participated in the Country Gospel Music Association conventions in Branson, Mo., and in Shippensburg, Pa. Robert Broadwater of Lonaconing will accompany Hummel on the fiddle. Since his youth, he has played in several bands, including performances for square dancing and social events. For more information, persons may call Hummel at 301-689-8160 or Rosella Miner at 301-245-4209.

The Bookworm

THE SECRET LIVES OF BOYS: INSIDE THE RAW EMOTIONAL WORLD OF MALE TEENS

by Malina Saval

C. 2009, Basic Books, $25.95; 257 pages

Review by Terri Schlichenmeyer

Once upon a time, your son was a cuddly little boy who loved bedtime stories. He was bright-eyed then, always pulling up a chair to "help" you in the kitchen or the workshop. He brought you his problems and his dreams, and it was a joy to spend time with him.

Now he's a teenager. You barely know him. He slinks around the house, speaking in one-syllable words. He no longer shares his life with you. You wonder where your little boy went.

According to author Malina Saval, that boy has a lot on his mind: love, life, the world, his future, you. In the new book *The Secret Lives of Boys*, what you can learn about your teenage son may surprise you.

Over the past few years, much has been written about the emotional and social lives and empowerment of girls.

"Girls," says Saval, "get most of the press."

Perhaps because of female-slanted best-sellers, it's a relatively common myth that boys are emotionless unknowns, in crisis, ADD-suffering, on the verge of "apocalyptic self-destruction." The truth is, as Saval discovered, teenage boys are much different than their parents and pop-culture believe them to be.

To write this book, Saval interviewed high school teachers, psychologists, and other experts on adolescent males. More importantly, she spent time with 10 teenage boys, getting to know them, their lives, and their concerns.

Boys are passionate about many things, Saval found. They are "politically interested," if not politically active. They're romantic – often more so than girls – but their idea of what is and isn't "sex" may distress their parents. Bullying is a bigger deal than most school officials realize, and even boys who have been raised to "be a man" can be frightened about it. Speaking of school, many teens Saval interviewed were overloaded with schoolwork, often to the point of having to pick and choose which assignments to complete.

The good news is, teens "lead the way" when it comes to tolerance. Teenage dads are increasingly stepping up to the plate and accepting responsibility for their children (even though they can't stress enough that waiting for fatherhood would've been preferable). Boys do learn from positive influences that surround them. They have strong morals. They're willing to talk, if we're willing to listen.

The Secret Lives of Boys is one of those books that every adult should read, whether they have a teenage boy or not, because it bursts the myths we tend to form after reading the news or hearing the latest teen-gone-bad story. For parents, author Malina Saval offers hard data they can cling to, advice, and a mega-dose of hope:

"These boys are emotional and expressive ... affectionate and compassionate. ... They are lovely and messy, loving and lovable."

Be aware that there are some hard things to read inside here, guaranteed to make grown-ups cringe. Still, if you're the parent of a male teen or a teen-to-be (or if you want to know more about the guy your daughter is dating), oh, boy, this is a good book to have.

An Eye For Art

by Angela M. Sincell

Because of the early birth of a new family member this week, the second part of my column will be delayed.

So, again, next week: "The Need For Art, Part 2." A look at studies that focus on the real benefits of art in education.

~~~~~~~~~~~~~~~~~~~~~~~~

Sincell is a 2000 graduate from Southern High School and a 2005 graduate from Towson University. She holds a bachelor of science degree with a double major in art and mass communications. Questions, comments, and suggestions may be e-mailed to asincell@therepublicannews.com.

Arts at a Glance

www.garrettarts.com

Serving the Garrett County Arts Community Since 1976

THURSDAY, June 11

• **Reception for "Snapshots,"** a photography exhibit by Mike Reed, the Gallery Shop, 206 E. Alder Street, Oakland, 5-7 p.m. Exhibit features more than 30 framed images. The public is invited. Information: 301-334-6580 or www.garrettarts.com.

SATURDAY, June 13

• **House and Garden Tour at the home of Vladimir Dupree.** A self-guided, informal tour of his gardens and art collection, 10 a.m. to 2 p.m. 1362 Short Run Road, Kitzmiller. For directions: 301-453-3149.

• Music at Penn Alps presents **Mark Huggins Trio**, featuring violin, clarinet, and piano, Penn Alps Great Hall, Grantsville, 7:30 p.m. M. Huggins is the associate concertmaster of the Pittsburgh Symphony. Tickets: $12 for adults, $90 ten ticket pack, under 19, free. www.musicatpennalps.org or 443-257-9177.

MONDAY, June 15

• **Four Worlds So Far, the Hopi Creation Story**, Oakland Library, Oakland, 6:30 p.m. A 210-foot long scroll was painted by Ruth Blackwell Rogers and will be presented by Ruth and Hugh Rogers via storytelling. The story interpreted is from Frank Waters' *Book of the Hopi*. Free and open to the public. Information: 301-334-3996 or e-mail bonnie@relib.net.

TUESDAY, June 16

• **Garrett Community Concert Band rehearsal**, 7 p.m., Garrett College auditorium. Now rehearsing for the annual July 4th concert on the lawn of Garrett College, under the direction of Moe Turrentine. New musicians are always welcome. Students may earn Service Learning hours by participating regularly.

SATURDAY, June 20

• Music at Penn Alps presents **Yuliya Gorenman chamber music** featuring flute, clarinet, and piano, Penn Alps Great Hall, Grantsville, 7:30 p.m. Award-winning pianist performing an all-Beethoven program. Tickets: $12 for adults, $90 ten ticket pack, under 19, free. www.musicatpennalps.org or 443-257-9177.

• Annual **Deep Creek's Got Talent** 2009 fundraiser for the Deep Creek Lion's Club Blind Skiers Program, Honi Honi Bar, Deep Creek Lake, 6-9 p.m. Prizes for the top three performers. Comedians, singers, dancers, musicians, poets, actors, and jugglers. All entrants must pre-register, and there are just 15 slots available. Information: 301-387-4020 or www.honi-honi.com.

SUNDAY, June 21

• **Garrett Choral Society rehearsals resume**, St. Paul's United Methodist Church, Oakland, 6:30 p.m. The chorus is preparing for the July 4 Independence Day concert at Garrett College, along with the Garrett Community Concert Band. All singers welcome. Directed by Julie Turrentine. Information: 301-387-4624.

~~~~~~~~~~~~~~~~~~~~

EXHIBITS

Through June 19: **Snapshots**, a photography exhibit by Mike Reed, featuring more than 30 framed images, at the Gallery, 206 E. Alder Street, Oakland. Gallery hours are Monday through Saturday, 10 a.m. to 5 p.m. For additional information, persons may call 301-334-6580 or visit www.garrettarts.com.

Garrett County Arts Council
206 E. Alder St., Oakland, MD 21550 GCAC 301-334-6580

Mary Mickle Ministries
announces the
2009 Recital of Piano and Vocal Performances
by students of all ages and levels.
The recital will be held on
June 14 at 6 pm at the Sang Run Christian Center
across from the studio.
Everyone is welcome and invited to attend.
There is no admission charge.
A freewill offering will be received.

GARRETT CINEMAS
Call for Movie Times (301) 387-2500
GIFT CERTIFICATES AVAILABLE
FRIDAY, JUNE 12th - THURSDAY, JUNE 18th

IMAGINE THAT (PG)
FRI 2:10, 4:30, 7:10, 9:30
SAT-SUN 11:40, 2:10, 4:30, 7:10, 9:30
MON-THURS 2:10, 4:30, 7:10, 9:30

THE HANGOVER (R)
FRI 2:30, 4:50, 7:20, 9:45
SAT-SUN 12:00, 2:30, 4:50, 7:20, 9:45
MON-THURS 2:30, 4:50, 7:20, 9:45

THE TAKING OF PELHAM 1 2 3 (R)
FRI 2:40, 5:00, 7:15, 9:35
SAT-SUN 12:20, 2:40, 5:00, 7:15, 9:35
MON-THURS 2:40, 5:00, 7:15, 9:35

UP (PG)
FRI 2:00, 4:20, 6:50, 9:10
SAT-SUN 11:30, 2:00, 4:20, 6:50, 9:10
MON-THURS 2:00, 4:20, 6:50, 9:10

LAND OF THE LOST (PG-13)
FRI 2:50, 5:10, 7:30, 9:40
SAT-SUN 12:30, 2:50, 5:10, 7:30, 9:40
MON-THURS 2:50, 5:10, 7:30, 9:40

NIGHT AT THE MUSEUM: BATTLE OF THE SMITHSONIAN (PG)
FRI 2:20, 4:40, 7:00, 9:20
SAT-SUN 11:50, 2:20, 4:40, 7:00, 9:20
MON-THURS 2:20, 4:40, 7:00, 9:20

DRAG ME TO HELL (PG-13)
FRI 2:05, 4:25, 6:55, 9:15
SAT-SUN 11:45, 2:05, 4:25, 6:55, 9:15

ANGELS AND DEMONS (PG-13)
MON-THURS 6:40

TERMINATOR SALVATION

Showtimes Available at www.garrett8cinema.com

Coming Next
EXPECT THE Extraordinary

June 27
Beatlemania Now
BEATLEMANIA NOW is not just a Beatles Tribute Band— BEATLEMANIA NOW is the most entertaining, authentic, and elaborate, Beatles Tribute Show performing today!
The Lodge at Wisp, 7:30 p.m.
$30 Adults • $5 Students
Free for youth 5 and younger (ticket required)
Event Sponsors:
LAOC, Jim and Bunny Shank
Garrett Lakes Arts Festival
GLAF 2009
301-387-3082
Tickets available online.
www.artsandentertainment.org

MPA To Host Pitts. Symphony Trio Saturday

Music at Penn Alps will present the second concert of its 17th summer series on Saturday, June 13, with a performance by the Mark Huggins Trio. The concert will be given in the Great Hall at Penn Alps, Grantsville, beginning at 7:30 p.m.

Violinist Mark Huggins is associate concertmaster of the Pittsburgh Symphony Orchestra, and he has brought together two of his colleagues, principal clarinet Michael Rusinek and pianist Rodrigo Ojeda, for this original chamber performance at Music at Penn Alps.

MARK HUGGINS

RODRIGO OJEDA

MICHAEL RUSINEK

Mark Huggins holds a performer's certificate from the Eastman School of Music, where he also won the Concerto Competition. He has been a member of the Cologne Radio Symphony Orchestra and the Carnegie Mellon Trio, and following his recital debut in 1981 at London's Wigmore Hall, performed as a chamber musician and soloist throughout Europe and Japan.

Michael Rusinek was born in Toronto and studied clarinet at the Royal Conservatory of Music, later attending the Curtis School of Music in Philadelphia. He has performed as principal clarinet with the National Symphony Orchestra, the Orchestras of Philadelphia, and the Royal Concertgebouw in Amsterdam. He was awarded the grand prize in the International Clarinet Society competition, and was a prizewinner in the Belgrade International Clarinet Competition.

Venezuelan born Rodrigo Ojeda holds a bachelor's degree from the Institute of Musical Studies, and graduate degrees from Carnegie Mellon University. His solo recitals include performances in Venezuela, Ecuador, and the U.S. Currently he is an artist lecturer in piano at the Carnegie Mellon University School of Music, and member of the piano faculty in its Music Preparatory School.

The first half of the program will showcase the virtuosic playing of Michael Rusinek in Clarinet Sonata Opus 167 by Camille Saint-Saëns, and Mark Huggins in the Sonata for Violin and Piano, Opus 13, by Gabriel Faure.

The second half of the evening's program will feature a chamber trio performance of Igor Stravinsky's score for "The Soldier's Tale (L'Histoire du Soldat)." The original version of this theatrical work comprised a libretto by Swiss universalist writer C.F. Ramuz, with the music score by Stravinsky. It tells the parable of a soldier who trades his fiddle to the devil for a book that predicts the future of the economy. The piece was written for small ensemble to compensate for the lack of players during World War I (since so many were enlisted in the armed services).

Tickets are $12 for adults; youth 18 and under are admitted free of charge. For program and ticket information, persons may call 443-257-9177. The concert is sponsored by Sincell Publishing Company Inc. and is underwritten by David and Irene Eyer. After the performance, audience members may meet the artists at an informal reception. Music at Penn Alps is a nonprofit organization dedicated to presenting classical music and American traditions.

Second Annual "Deep Creek's Got Talent" Scheduled

The Honi-Honi Bar will host the second annual "Deep Creek's Got Talent!" fundraiser on Saturday, June 20, beginning at 6 p.m. Described as a cross between "American Idol" and "America's Got Talent," the event will showcase a variety of talent from area contestants, including musicians, comedians, actors, poets, and jugglers.

Proceeds benefit the Deep Creek Lake Lions Club Blind Skiers Program.

"Last year, through the generosity and support of contestants, sponsors, and local businesses, over $14,000 was raised for the program," noted an event spokesperson.

This year's fundraiser will begin with an elimination round of a total of 15 contestants. The top five contestants will advance to the finalists round. Prizes will be awarded to the top three contestants in the competition.

"This year, a Judges' Choice Award is up for grabs and will be awarded to the contestant who performs the best, based solely on his or her talent," said the spokesperson.

An award will also be given to the contestant who collects the highest amount in donations prior to the event.

Contestants will be judged on their donations collected prior to the event, audience donations received at the event, and feedback from a panel of three judges.

To enter the competition, contestants must raise a minimum of $50 in donations. Persons must preregister in order to guarantee a spot in the competition. Limited registration spots are still available, and interested contestants may preregister online at thehoni.com/deepcreektalent.

"The event will also feature great prizes and giveaways for audience members donated by local businesses," said the spokesperson. "For a fun evening filled with lots of entertainment, come out and support the local contestants and the Deep Creek Lake Lions Club Blind Skiers Program."

For more information, persons may call Stacy at 301-387-4020.

Visit *The Republican* Website at www.therepublicannews.com

ART COMPETITION WINNERS ANNOUNCED – A wine and arts festival was held recently in the Cove, near Accident. The event featured red wine made from locally grown grapes and processed and bottled by members of the Cove community. Pictured are the five winners of an arts competition held during the festival. From left are Keith Harman, Mike Yoder (first place), Erin Paugh, Caleb Rush (in front of Erin), and Philip Margoff, with Ruby Margoff's drawing.

KIDS AND ARTS GO TOGETHER, according to a Garrett County Health Department spokesperson. Three art sessions available to Garrett County children next week will include visual and performing arts. Camp Colorful Smiles is on Monday, June 15, from 9 a.m. to noon and is for children with disabilities, ages birth to 18, and their families. Junior Arts Day is set for Wednesday, June 17, with two different sessions, 9 a.m. to noon for ages 3 to 7, and from 1 to 4 p.m. for ages 8 to 12. All sessions are free and will be held in the Oakland Community Center (National Guard Armory). Snacks will be provided. To register or obtain more information, persons may call Hana Smith, Garrett County Health Department, at 301-334-7730. Drumming in the picture above are participants in last year's Junior Arts Day. From left to right are Georgi Powers, Rebecca Lee, Alayna Wier, Sara Fowler, Falisha Arnold, and Makayla Arnold.

Oak Grove Church of the Brethren
VBS
STUDIO GO! Game Show
Real Teamwork
Real Service
Real FUN!
June 14-18, 6:30-9:00 pm
Classes for all ages – 3 years to Adult
Studio GO! Game Show is an exciting opportunity to change hearts and impact lives while having a whole lot of fun!
So get ready, get set... let's GO!
Contact: Fayann 301-387-8858 or Jessica 301-501-1616
Oak Grove Church of the Brethren
6557 Sang Run Road, McHenry, MD

NEW! SEAFOOD BUFFET
EVERY FRIDAY NIGHT 4-9 PM
Crab Legs, Deep Fried Shrimp, Clams, Scallops, Battered & Broiled Fish, Shrimp Scampi, Cream of Crab Soup, Potato of Your Choice
$4.95 Lunch Special Mon.-Fri.
NEW SALAD BAR!
Mu Place Restaurant
216 E. Alder Street, Oakland
301-533-0009
Open Mon.-Sat. 8 to 9 and Sun. 8 to 6

5th Annual
Flag on Mountain Maryland
A Special Tribute to the Vietnam Era
Sunday, June 14, 2009
The Lodge at Wisp
Indoor Program Begins at 2:00 pm
Parade of State Flags
Keynote Speaker: Major General Jospeph Franklin
Musical Selections by Honorable Leonard Eiswert
Sponsored by the Flag on Mountain Maryland Foundation with Support from the American Flag Foundation.
Garrett County Marine Corps League will collect beef jerky and trail bars
The Military Family Support Group will collect other non-perishable snacks, and puzzle books.
All contributions will be sent to troops.
Contact 301-334-4728 for more information

Grand Central Inc.
Father's Day
RECLINER SALE
Buy two for one*
LOW PRICE!
Your Choice
$499 $599 $699 $899
Over 30 fabrics to choose from!
*Coupon does not apply to Buy Two offer
THE BEAST
FLAT OUT COMFORT.
BODYREST
Only BodyRest™ recliners feature a unique chair mechanism that easily reclines to a fully horizontal position. All the relaxation of a traditional bed.
Father's Day Coupon
$50 Off
Any In-Stock or Special Order Recliner
Does not apply to previous sales. Not valid with any other offer. Does not apply to Oakland location. Items vary in each location. Limit one coupon per person. Must present coupon at time of purchase. Coupon expires 06/21/09. Some exclusions apply.
Grand Central Station 301-334-3006 312 S. 3rd St., Oakland, MD Mon.-Sat., 10-6; Sun., 11-5
Grand Central Home Furnishings 301-334-9515 Maryland Hwy., Next to 84 Lumber Mtn. Lake Park, MD Mon.-Sat. 10-6; Sun. 11-5
Grand Central at the Lake 301-387-2278 Trader's Landing, 21329 Garrett Hwy. Deep Creek Lake, MD Mon-Thurs., 10-6; Fri. & Sat., 10-7; Sun. 11-5
Grand Central Mattress Max 301-387-8087 Dry Dock Plaza 19509 Garrett Hwy. Deep Creek Lake, MD Mon-Thurs.,10-6; Fri. & Sat., 10-7; Sun. 10-5
www.grandcentralhomefurnishings.com

Md. Deer Test Negative For Wasting Disease

Recent laboratory test results confirmed no evidence of chronic wasting disease (CWD) in Maryland's deer population.

Brain and lymph node tissue samples collected from 996 deer during the 2008-2009 Maryland deer hunting season revealed no signs of the disease. Additional samples collected from sick or injured deer also showed no signs of the disease. Since 2002, over 5,600 Maryland deer have been tested and confirmed as CWD-free.

CWD is a neurological disease that is fatal to white-tailed deer and other members of the deer family. Similar to mad cow disease in cattle, the disease attacks the brain and spinal cord of deer and is believed to be caused by prions, which are rogue proteins that destroy healthy tissue. CWD is classified as a transmissible spongiform encephalopathy and is not known to be transmissible to humans.

"CWD surveillance remains an agency priority and is essential to maintaining a healthy deer herd," said Department of Natural Resources assistant deer project leader George Timko. "DNR biologists will continue to collect and test tissue samples from hunter-harvested deer, as well as from sick and injured animals in each of Maryland's 23 counties."

Originally discovered in Colorado in 1967, CWD was thought to be a disease unique to western deer, elk, and moose. Since then, monitoring by state, federal, and provincial wildlife agencies has detected the disease in 15 states (including West Virginia, but not Maryland)

Additional CWD information is available on the DNR web site at http://www.dnr.maryland.gov/wildlife/cwdinformation.html

LOCAL YOUTH WIN FISHING THROPIES – More than 100 children, 16 years of age and under, participated in the 20th annual Herrington Manor State Park Fishing Rodeo on Saturday. In the photo above at left are the winners of the 7- to 11-year-old category. Left to right are Chris Whitacre, age 7, first place; Destiny White, 9, second; and Trenton Friend, 10, third. In the photo at right are the 6 and under winners: Jesse Tichinel, 2, first; Brooklyn Tasker, 6, second; and Cayden White, 4, third. Below are the top finishers in the 12 to 16 age group: Dylan Thomas, 14, first; Brandon Sines, 12, second; and Tanner Massey, 13, third.

Sailboat Racing
On Deep Creek Lake

by Dan Muss

The forecasters are definitely getting better. After a week of cold and rain, both weather.com and accuweather.com were predicting clear skies last Saturday with wind NNW 3-5 mph, warming to the 70s by the afternoon; and that's what we had. The PRO, Ryan Schubert, set an accurate windward-leeward course and started the fleets on time.

At the Masters' start, I was counting on a shift to the NW, so we were planning to start at the pin imagining a tack onto port with that shift to take the fleet; but so were Riebel and Rissell. Then, two minutes before the start, the wind veered north and got much lighter, which would have favored the committee boat, so we turned and headed back. Oh, indecision! At the gun we were in the middle with the wind back to NNW, so no one had an advantage. We were third around the first windward mark, held that downwind, and took the lead by going into the Thousand Acres shore, where we got lifted by a nice breeze. We held that lead in a dying breeze to win, with Rissell right on our tail.

In the second Saturday race and in the Sunday race, Joni Palmer sailed in the Challenger fleet in her boat, but with Jessica Bennett, age 11, as skipper and her sister Katherine Bennett, 9, as crew. Jessica steered a great race and learned the "timed start." Katherine handled the jib upwind and flew the spinnaker downwind. They sailed the boat, except that Joni handled the main in the heavy puffs, did the spinnaker pole as they are not tall enough, and, of course, asked them lots of questions, making them think about what they should be doing. Jessica now understands the concept of a "knock" when going upwind, i.e., when the jib luffs all at once, which probably means it's time to tack! With Joni as their mentor they won both races.

Dick Gregory, single-handling his Flying Scot, came in third in both Gold races!

Lee and Joan Coraor were PROs on Sunday, and they set a well-aligned triangle, windward/leeward course for the Scots, while the Lasers sailed a triangle, twice around. The wind was SW, 7-8 knots, but varied on and off from 0 to about 15 knots, with frequent wind shifts occurring. For most of the race the finish line was pretty square, but occasionally there was a 20- to 30-degree shift, and for about two or three minutes the committee boat was actually pointing directly at the finish mark! At all of the starts, most of the boats were a good 10-20 feet below the starting line at the gun.

In the Silver Fleet start, Bertsch, who warned Parry about barging at the committee boat, pushed Parry off the line. Parry had to do a 360-degree turn to avoid fouling Dave, and at that point was the last boat across the starting line. Imagine how surprised the committee was when he approached the finished line with the rest of his fleet.

In the Gold fleet, Gauthier was first around all the marks, but on the last beat to the finish, got caught by Carpenter. But Gauthier sailed over Carpenter, stole his wind, and finished first by a boat-length or less.

In the first Laser race there was a bit of contention, as three of the racers sailed through an active start line on their first downwind leg. There was confusion on the committee boat as to how to handle this. Were the offending sailors automatically disqualified? Did one of the racers have to protest, and did the offending sailors have any redress? The race committee decided to handle the issue by noting on the score sheet that the sailors had crossed an active start line. (*Writer's note – I believe that they have to be protested by one of the competitors.*)

For some sailors, the constant wind shifts were frustrating, but others seemed to find the races challenging and a lot of fun. As for me, I had a great time, but I was tired and slept very well Sunday night.

Race Results (skipper/crew)
Saturday, June 6
Lasers

Race 1: 1. Darrell Van Hutten, 2. Anne Graham, 3. Gordie Clefton.

Race 2: 1. Darrell Van Hutten, 2. Anne Graham, 3. Kris Van Hutten.

Race 3: 1. Darrell Van Hutten, 2. Kris Van Hutten, 3. Keith Spinnenweber.

Race 4: 1. Darrell Van Hutten, 2. Kris Van Hutten, 3. Gordie Clefton.

Flying Scot Gold

Race 1: 1. Joni Palmer/Jill Bennett, 2. Bruce Spinnenweber/Layne Seelig, 3. Dick Gregory.

Race 2: 1. Ray Gauthier/Dorothy Tuel, 2. John Meredith/Dan Warnick, 3. Dick Gregory.

Flying Scot Silver

Race 1: 1. David Tuel/John Meredith, 2. Heidi/Tom Kammer, 3. John Frank/crew.

Race 2: 1. Unknown, 2. Jim Munford/Colin Martin, 3. David Bertsch/Ronn Downey.

Flying Scot Masters

1. Dan Muss/Marilyn Filemyr, 2. Ted Rissell/Carol Muss, 3. Ed Peters/Sue Case.

Flying Scot Challenger

Race 1: 1. John Blake/Marty Eary, 2. Patty/Dale Copeland, 3. Tom/Karen Myers.

Race 2: 1. Jessica/Katherine Bennett/Joni Palmer, 2. John Blake/Marty Eary, 3. Ned Holloway/Ted Gibbs.

Sunday, June 7
Lasers

1. Darrell Van Hutten, 2. Kris Van Hutten, 3. Keith Spinnenweber.

Flying Scot Gold

1. Ray Gauthier/Dorothy Tuel, 2. Harry/Karen Carpenter, 3. Bruce Spinnenweber/Layne Seelig.

Flying Scot Silver

1. Scott Parry/crew, 2. Heidi/Tom Kammer, 3. David Bertsch/Ronn Downey.

Flying Scot Masters

1. Ted Rissell/Carol Muss, 2. Dan Muss/Marilyn Filemyr, 3. Ed/Barbara Peters.

Flying Scot Challenger

1. Jessica/Katherine Bennett/Joni Palmer, 2. John Blake/Marty Eary, 3. Ned Holloway/Ted Gibbs.

Matthew D. Thomas
Attorney-at-Law
3 South Second Street
Oakland, Maryland 21550
(301) 334-0909
matthew.thomas@gmx.com

Pharmacy Notes

GREGG'S Pharmacy
EPIC
20 N. Third St.,
Oakland, MD 21550
301-334-2197
Ernest J. Gregg, Jr., P.D. - Owner
Computerized RX Service - Patient Counseling
"Your Health Is Our Business"
Hours: Mon.-Fri. 8:30 a.m. 'til 9:00 p.m.
Sat. 8:30 a.m. 'til 9:00 p.m. • Sun. & Holidays 6 p.m. 'til 9 p.m.

Osteoporosis Means Brittle Bones

The hallmark of a condition we refer to as osteoporosis is characterized by progressively weakened and brittle bones. Inadequate amounts of calcium and phosphorous contribute to this debilitating condition. Symptoms include back pain, stooped posture, and bone fractures. Between the ages of 25 and 35, our peak bone mass is achieved. In the years following, bone mass steadily decreases, particularly in women. Adequate amounts of exercise, calcium, and vitamin D are essential for maintenance of bone health.

Various prescription medications are available to decrease bone loss and increase bone density over time. Bisphosphonate drugs, such as alendronate and risedronate work by inhibiting bone breakdown, preserving bone mass, and increasing bone density. Zoledronic acid is a bisphosphonate that is administered intravenously once a year. Raloxifene is a selective estrogen receptor modulator, which provides advantages to bone density similar to those of estrogen. Calcitonin is a synthetic hormone that works to slow bone loss. Tamoxifen is also a synthetic hormone that provides the benefits of estrogen on bone, and also helps reduce the risk of breast cancer in women at high risk.

Johnson Memorial Company
Since 1905
Buy Direct from the Manufacturer & Save
Largest selection in the area.
Our quality and workmanship can't be beat.
Call for directions
1-800-562-1296
20 Salisbury Street Meyersdale, PA 15552

PENN ALPS
National Pike, Grantsville, MD
301-895-5985
Open 7 days a week • 7 a.m. - 8 p.m.
Celebrating 50 Years
Wednesday Night Buffet
4-8 p.m. • $9.99
Country Buffet
Fri., 4-8 p.m. &
Sat. & Sun., 11a.m. -8 p.m. • $12.99
Breakfast Served Daily
Visit Spruce Forest Artisan Village
Open Mon. - Sat. • 10 a.m. - 5 p.m.
Father's Day Buffet • June 21, 2009

The Staff at Herrington Manor State Park
Would like to thank the following businesses for
Generously supporting the 2009 Annual Fishing Rodeo.
Bill-s Outdoor Center
Western Garrett County State Park Volunteers Inc.
McDonald's
Utz Potato Chip Company
Lakeside Creamery
Happyat Hill Horsery
Manor Home Center
Alpine Lake
Helbig Insurance
First United Bank & Trust
Railey Realty
Rush Services
Dream Dental
Beitzel Corporation
Wal-Mart
American Heritage
Garrett 8 Cinemas
Uno's

Put Yourself in the Driver's Seat!

START YOUR NEW CAREER
IN THE TRUCKING INDUSTRY
Job Opportunities Starting at
$40,000 with Benefits!
GARRETT COLLEGE
EXPERIENCE, EXPLORE, EXCEL
Mountaintop Truck Driving Institute
- Short Term Training
- Financial Aid Available to Qualified Individuals
- Immediate Job Openings
- Weekday and Weekend Courses
- Class A and Class B Instruction Offered

For More Information Call Toll Free 1-866-651-MTDI
Mountaintop Truck Driving Institute
GRANTSVILLE, MARYLAND
WWW.GARRETTCOLLEGE.EDU/MTDI

Oakland Oaks Swept By Tri-State Before Splitting With Cumberland

The Oakland Oaks had their Pen-Mar Baseball League record evened at 3-3 this past weekend, dropping both ends of a doubleheader to host Tri-State on Saturday, 8-3 and 12-1, at Allegany College, and then splitting a twinbill with visiting Cumberland on Sunday. The Oaks fell in the first game, 8-1, but bounced back in the nightcap with a 4-3 win.

In the first game against Tri-State, each team recorded six hits, but Tri-State pitcher Brian Powell gave up just two earned runs.

A 1-0 Oakland lead was short-lived, as Tri-State recorded four runs in the bottom of the second and never trailed.

Powell fanned six batters and walked one in six innings of work. He aided his own at the plate with an RBI single, and also scored three runs.

Bill Davis rapped a double, while Josh Logsdon, Justin Jenkins, and Jim Barrett each had a single.

Dan Flores hit a pair of singles for Oakland, Jake Freels added an RBI double, and Jamie Clark and Brian Lenhart each provided a single.

Tri-State took total control of the second game in the bottom of the first inning by scoring 11 runs, several of which were the result of wild pitching by the Oaks' Scott Wildesen and Jeremy Fitzwater.

The Oaks were held to just three hits by Justin Munson, who went the distance. Fitzwater accounted for two of those hits, with a double and a single.

Powell recorded two singles for the winners, and Barrett, Logsdon, Derrick Hetz, John Dicken, and Tristen Beyer each provided a single.

The sweep upped Tri-State's record to 4-0.

In Sunday's first game against Cumberland, the Oaks scored their only run of the contest in the bottom of the first inning, via an RBI single by Corey Carr.

That would be one of only four hits by the Oaks, with Brian Flickenger getting two singles.

Tony Fetters was the winning pitcher, going the distance for the Orioles. Offensively, Chad Chambers, Ian Humphries, and Jake Kight each finished with two singles, and Joe Durham hit a double in an 11-hit effort.

Matt Miller paved the way for the Oaks' victory in the second game, going all six innings and allowing six hits.

The Oaks fared considerably better with their bats in the second contest, finishing with eight hits. Lenhart recorded a double and a single. Danny Flores hit a single and scored a pair of runs, and Freel contributed a run-producing single.

The Orioles rallied for a pair of runs in the top of the seventh, as Fetters hit a pinch-hit two-run homer, but Miller was able to retire the side and secure the win for the Oaks.

Humphries, Cody Ellsworth, and Jeffries each singled for Cumberland.

TRI-STATE TITANS (8)
OAKLAND OAKS (3)
Titans 040 220 x - 8 6 2
Oaks 010 020 0 - 3 6 3
Brian Powell, Justin Munson (7) and Matt Wright; Spencer Barnard, Corey Burrell (4), Jake Freels (7) and Corey Carr.

TRI-STATE TITANS (12)
OAKLAND OAKS (1)
Titans (11)01 0x - 12 8 2
Oaks 000 01 - 1 3 2
Justin Munson and Jim Barrett, Scott Wildesen, Jeremy Fitzwater (1) and Brian Lenhart.

CUMBERLAND ORIOLES (8)
OAKLAND OAKS (1)
Orioles 021 320 0 - 8 11 0
Oaks 100 000 0 - 1 4 2
Tony Fetters and Ian Humphries, Brandon House (6), Jamie Stowell, Matt Burrell (3) and Corey Carr.

OAKLAND OAKS (4)
CUMBERLAND ORIOLES (3)
Oaks 100 030 x - 4 8 0
Orioles 000 010 2 - 3 6 1
Matt Miller and Corey Carr; Cody Ellsworth, Jake Kight (6) and Ian Humphries.
HR - Tony Fetters (Orioles)

Golden Meadows Clay Sports
A Shotgunning Experience
Challenging Clays

·Single/Doubles
·Wobble base
·Rabbits
·Teal
·P.D. Q Twister
100 Birds $25.00
301-245-4330
Cell: 301-616-0169
By appointment only

MASTERMIND DESIGNZ
Signs • Banners
Vinyl Decals • Graphics
240.321.4899

give Dad the power
Are you ready for a STIHL?
String Trimmer
FS80R
$299.95
•Fast-cutting double line AUTOCUT® head
•Lightweight, heavy-duty trimmer
•Dependable, easy starting
•2-Year Consumer Warranty
$349.95
MS 290
w/16" bar
When you need a real workhorse, this saw will handle the tough jobs & then some.
We carry a full line of Stihl® lubricants.
Tools, Not Toys.
GREEN ACRES GARDEN CENTER
12619 Garrett Highway, Oakland, MD
301-334-3855
www.greenacres4u.com
STIHL®

Madigan's Auto Edged, 9-8, By Culver Design

Madigan's Auto led for most of Monday night's Hot Stove baseball game against Culver Design, but two runs m the six inning made the difference in the 9-8 loss at Hampshire High School.

Madigan's kept a steady lead beginning with a two-run first inning. They added another to make it 3-2 by the end of two innings. Madigan's recorded another three runs at the top of the fourth, and two in the fifth. A five-run fifth inning for Culver closed the gap, and two runs at the bottom of the sixth secured the win.

Jake Taylor singled twice for Madigan's, and teammate Scott Bittinger singled in a run and brought one in on a sacrifice fly. Madigan's had six hits to Culver's 13.

For Culver, Bucky Timbrook and Trevor Moore both singled and doubled. Garrett Crawford recorded two singles and two RBI while Ethan Taylor singled, doubled, and knocked in a run.

Madigan's (5-1-1) was scheduled to play Keyser Moose last night in Oakland, but results were unavailable. The team will travel to Moorefield Park to face Stewart, Barr & Thorne on Monday and will host KMK Insurance on Tuesday at Broadford Park.

CULVER DESIGN (9)
MADIGAN'S AUTO (8)
Culver 110 052 x - 9 13 5
M. Auto 210 320 0 - 8 6 3
Adam Fox, Bucky Timbrook (2), Ethan Taylor (6) and Trevor Moore; Brooks Waybright, Tristin Nazelrod (5) and Josh Watring, Garrett Hoffman, Josh Watring (6).

Wisp Records Five-Run First Inning In Win

Remaining undefeated for the Hot Stove season is the Wisp baseball team after crushing the Fort Ashby Lions, 6-1, on Monday at Holler Field. Wisp is now 9-0.

Cody Humbertson allowed just two hits from the Lions, striking out six and walking one, to lead Wisp. He also produced a double and two RBI. Pat Sines singled twice and Josh Bittinger singled. Josh Mason and Kyle Rosenberger each had an RBI.

The Wisp began the scoring with a five-run first inning, and gained the sixth at the top of the fourth inning in the six-hit attack. The Lions' one and only run came at the bottom of the fourth when Logsdon knocked in a run with a sacrifice fly.

The Wisp is scheduled to face Stewart, Barr & Thorne tonight at Northern High School, Barney's Drywall Flinstone at Rick Hamilton Field on Tuesday, and G&S Coal/New Page on Thursday at Northern.

THE WISP (6)
FORT ASHBY LIONS (1)
Wisp 500 100 0 - 6 6 3
Lions 000 100 0 - 1 2 1
Cody Humbertson and Josh Bittinger, R. Bobo, Lehman (4) and T. Spence.

Cork's Cars Gains Complete 8-6 Hot Stove Victory

In a back-and-forth game on Monday, Cork's Cars managed to gain an 8-6 win over Stewart, Barr & Thorne, after taking advantage of nine walks, at Moorefield High School.

SB&T led 3-0 through the first inning, and Cork's gained three in the second and third for the tie. Another run was tacked onto SB&T's score at the bottom of the fourth. Cork's took the lead with a two-run fifth inning. Cork's recorded three runs at the top of the sixth, and SB&T managed two in the sixth.

Leading Cork's was Ryan Bennett and Evan Rhodeheaver, combining for 11 strikeouts. Mason Dick and Derek Getson each had two hits, and Dylan Bennett drove in two runs.

SB&T matched Cork's in hits, 6-6, and was carried by Garrett Keller's two hits and Lance Taylor's three-run double.

Cork's Cars (6-1-1) will host Culver Design tonight at Broadford Park, will travel to Jim Holler Field to face Hartley's Pizza on Monday, and will then host the Fort Ashby Lions at Broadford on Wednesday.

CORK'S CARS (8)
SB&T (6)
Cork's 012 023 0 - 8 6 4
SB&T 300 102 0 - 6 6 1
Ryan Bennett, Evan Rhodeheaver (5) and Danny Sisto; Logan Worsold, Shawn Brown (5) and Zach Laughlin.

Beasom, Warnick Selected To Play In All-Star Game

Northern High School baseball standouts Trey Beasom, senior pitcher, and Dan Warnick, senior outfielder, were recently selected to play in the 4-State All-Star Classic held at Municipal Stadium in Hagerstown.

Beasom was also named to the Region 1-A West All-Star team which recently played at Thomas Stone High School in Waldorf.

Beasom led the Huskies' pitching staff with a 9-0 record with 89 strikeouts in 57 innings this past season, while Warnick was one of the top hitters, finishing his year with a .356 batting average.

Husky Football Golf Tourney Slated At Wisp

The annual Northern Garrett Football Golf Tournament will be held at the Wisp Golf Club on Friday, June 26. The format will be a two-man scramble, with a shotgun start at 8:30 a.m.

The cost to participate is $75 per player, which includes two muiligans and all-hole contests. All proceeds benefit the Northern Steelers Youth Football team and the Northern Huskies' high school program.

Persons wishing to register and/or obtain more information may telepnone Ben Sisler at 301-746-5630 or Phil Carr at 301-616-4538.

Salem Children's Trust Schedules First Golf Tourney

The first Maryland Salem Children's Trust Honorary Samuel and Judy Reckley Golf Tournament will be held on Monday, June 15, at Maplehurst Golf Course, Frostburg.

The tournament and luncheon will feature former NFL and WVU running back and youth advocate Robert Alexander.

Registration will begin at 10:30 a.m., with a luncheon at noon and a 1:30 shotgun-style tee-off.

Teams and individuals may sign up by contacting Donna Brenneman at 895-494-9081 or donna@md-salem.org by Saturday, June 13.

Garrett Soccer Club Announces Sign-Ups For JCP Soccer

The Garrett JCP will hold sign-ups at the Grantsville Public Library meeting room on June 13 and 20 from 11 a.m. to 1 p.m.

The varsity division will consist of boys and girls who are between the ages 11 and 14 as of September 1, and in grades 6, 7, or 8.

The JV division will consist of boys and girls who will be between the ages of 8 and 10 as of September 1, and in grades 3, 4, or 5.

The B division consists of players who will be between the ages of 5 and 7 as of September 1, and in kindergarten and grades 1 or 2. All children entering kindergarten are eligible to play.

All players need to bring a photocopy of their birth certificate to registration. Persons with questions, or who cannot make the sign-ups and need to make other arrangements, or need more information may contact Mike Hugel at 301-746-5226 or Jason Rush at 301-616-8523.

NHS SOFTBALL AWARDS GIVEN – The Northern High School softball team was recently recognized and honored for its 2009 season with several players receiving awards. Members of the varsity softball team in the photo above, front row, left to right, are Jessica Baker, Kaltlynn Fratz, and Laura Schroyer, lettermen. In the back row, left to right, are Courtney Humberson, Kara Savage, Katy Umbel, Emily Manges, Gold Glove and Most RBI, Taryn Brenneman, lettermen and Pitching Award 13 games - 104 strikeouts, Megan Sisler, Miranda Beasom, lettermen and Most RBI, and Cindy Smearman. Also receiving lettermen status but not pictured are Lauren Yeager and Caitlin Spear. Members of the junior varsity softball team below, front row, left to right, are Tabitha Beasom, Whitney Miller, Rookie of the Year, Sydney McFarland, Klersten Butler, and Kara Umbel. Back row, left to right, are Breanna Mallow, Taylor Sines, Brittany Mallow, Most Improved Player, and Amber Miller. Not pictured are Sonya Thomas, Becca Engle, and Sarah Friend.

Registration Still Open For Laker Basketball Camp

Registration is continuing for the annual Garrett College Laker Basketball Camp, which will begin next Monday, June 15, at 9 a.m. Late registrations will be accepted Monday morning prior to the start of camp.

The camp is open for boys and girls grades 5 – 12. The cost is $60 per camper.

Coach Dennis Gibson is also offering a discount for senior division players who cannot make all five days of the camp by permitting them to pay $15 per day.

"Quite a few kids in high school have jobs or summer obligations," said Gibson. "I plan on coaching all of the high school sessions and working with those players."

Interested parents or players may contact Coach Gibson at 301-387-3051 for details.

"Also this year, we have the opportunity for overnight stays in our apartment-style Garrett Laker Hall at a very inexpensive rate of only $15 per night per person," Gibson added. "Again, contact my office for all details."

Guest Coaches

Guest speakers scheduled for the camp are Webb Hatch of Frostburg State University, Lance Loya of Mount Aloysius College, and Brett Vincent of Fairmont State University.

"It is very exciting to have such experienced NCAA coaches speak at our camp," Gibson said. "Their volunteering their time to do this shows their commitment to teaching the game of basketball."

Garrett County Fishing Contest Winners Named

The annual Garrett County Fishing Contest, sponsored by Deep Creek Outfitters Hardware and Bait House and the Garrett County Chamber of Commerce, is under way.

Winners for the week ending June 6 were:

Crappie: 1 lb., 12 ozs., 16", caught by Chris Guthrie, Oakland.

Chain pickerel: 2 lbs., 8 ozs., 21½", caught by Cody Pegg, Oldtown.

Bluegill: 9¾ ozs., 13½" caught by Kirkland Schroyer, Accident.

Weekly winners are awarded a certificate, and plaques are awarded for the season's largest catches of bluegill, brown trout, chain pickerel, crappies, largemouth and smallmouth bass, northern pike, rainbow trout, walleye and yellow perch. Catches must be entered at Deep Creek Outfitters Hardware and Bait House at 32 Outfitters Way, Deep Creek Lake. The contest runs from the first weekend in May through the first weekend in October.

OLD TAVERN ANTIQUES
OLD WAGON WHEELS, PRIMITIVE PLOWS, ETC., FOR OUTDOOR DECOR.
1880S CUPBOARDS – 8.5'H.
OAK PEDESTAL TABLE, OAK DRESSERS, CROCKS, CHURNS, QUILTS, JAMS, DAIRY BOTTLES & CANS, EGG BASKETS, ICE CREAM, & SO MUCH MORE!
30 MIN. FROM OAKLAND! RT. 7 -- 4 MILES WEST OF TERRA ALTA, WV
10-5 Daily/12-5 Sun., Closed Wed.
(304) 789-6602 ~ MC/VISA

Western Maryland Pulling Championships

Saturday, July 11 – 6:30 p.m.
Garrett County Fairgrounds
Ticket Information:
301-334-3111 or 301-533-1010

53rd Annual Garrett County Fair
AUGUST 8-15
PRE-SEASON WEEKLY PASS
BUY NOW AND SAVE!
Only $24 Available through August 8

Weekly Passes Include:
gate admission, parking, entertainment, and all events at the racetrack. Pass does not include rides.
Tickets can be purchased at the following locations:
Gregg's Pharmacy, Oakland Southern States, Grantsville Foodland, Friendsville Pharmacy, Arrowhead Market, and Foodland Fresh
Visit our website: www.garrettcountyfair.org

HEADED TO A PIRATES GAME – Members of the Grantsville 4-H Club will travel to see a Pittsburgh Pirates baseball game in July, courtesy of Somerset Trust. The bank donated 20 tickets to club members. Pictured above, front row, from left, are Alana Morgan, Tylor Thomas, Keesha Fazenbaker, Krystin Hobell, Allie Bragg, Russell Fazenbaker, Wes McKenzie, and Katie Smith. In the back row are Amanda Beitzel, Wes Suder, Julie Kreger (branch manager of the Confluence branch of Somerset Trust), Tyler Lytle, Bradley McKenzie, Heather Wilhelm, Kasondra Broadwater, Megan Wilhelm, leader Duane Wilhelm, and Justin Wilhelm.

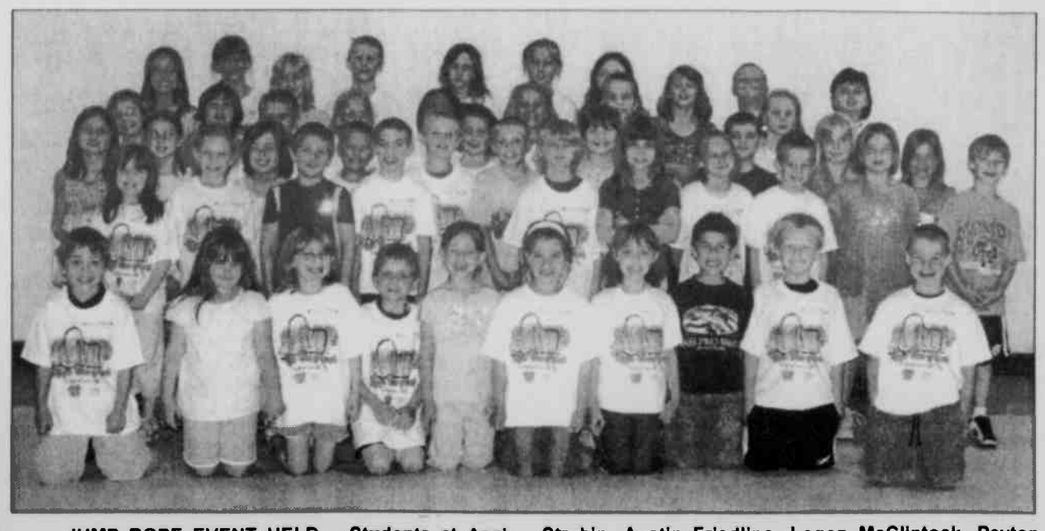

JUMP ROPE EVENT HELD – Students at Accident Elementary School recently participated in Jump Rope for Heart. The students raised more than $3,800 for the American Heart Association and helped to celebrate the 30th anniversary of the fundraising event. Donations raised during Jump Rope for Heart help to fund research to fight heart disease and stroke and also support the American Heart Association's public and professional education programs. The event is co-sponsored by the American Heart Association and the American Alliance for Health, Physical Education, Recreation, and Dance. Gale Keller, physical education teacher, coordinated the event at Accident. Pictured above are participants in first through third grade. In the front row, from left, are Eli Reed, Sarah Stowell, Jessica Poling, Elijah Benton, Mackenzie Weimer, Savannah Rogers, Taylor Sheehan, Ryan Wymer, Garrett Emory, and Ian Eggleston. Second row: Madison Spurrier, Lindsey Brewer, Cody Eyler, Luke Canan, Garrett Foster, Lauren Derato, Krystal Boone, Nicholas Opel, Lindsay Fuller, and Joel Ross. Third row: Aliyah Miller, Jill Wood, Chloe Strubin, Austin Friedline, Logan McClintock, Peyton Carr, Ava Ashby, Emily Taylor, Tristan Coddington, Kearstin Warnick, and Hannah Fuller. Fourth row: Alyona Opel, Trey Rouse, Garrett Kolb, Larissa Savage, Bria Robinson, Carly Rodeheaver, Julian Hauff, Casey Beitzel, and Sarah Smith. Fifth row: Audrey Harris, Shelby Gray, Haley Ross, Reed Stolzenfels, Karen Beiler, Tatum Clevenger, Sara Carr, Victoria Herson, and Eli Eggleston. Pictured below are participants in fourth through sixth grade. Front row: Kirkland Schroyer, Justin Hershberger, Paige Redmond, Rachel Bowser, Jordan Grove, Jacob Winebrenner, Shaklera Bowman, and John Brenneman. Second row: Gerri Lynn Harman, Alex Miller, Heritage Hamp, Tessa Gardner, Tony Walker, Saylor Wampler, Nicholas Ahern, and Jake Vernon. Third: Dallas Beiler, Morgan Rush, Michaela Vitez, Madison Rush, Kassidi Paugh, Aaron Rodeheaver, Tyler McClintock, and Zach Voelkel. Fourth row: Brett Oates, Lauren Fuller, Bethany Hershberger, Emaline Scofield, David Becker, and Kyle Klotz.

To Re-Bid

Continued from Page A-1

timeframe that we're going to get the best price," Gregg said.

Commissioner Denny Glotfetly abstained from the issue and was not at the meeting. He owns a business near Garrett College, and could possibly benefit from the construction of the CARC.

Holliday's main concern was the center's operating costs and the financial burden it would place on county taxpayers.

The idea of building a community recreation center in Garrett County has been "in the works" for more than 20 years, Edwards said. But the project has been at a stand still for several years.

"It's to the point that we're either going to have to move forward or not," Edwards said, calling the CARC a great project.

In 2002, plans called for the center to be built beside the Adventure Sports Center International on Marsh Mountain and would have included an ice skating/hockey rink, three pools, indoor track, basketball courts, and other amenities. Because of parking and construction constraints, the project is now planned for the Garrett College campus.

The estimated price of the project has grown from $10 million to $24 million to $34 million over the years, even though the CARC Committee has scaled back the scope of the project to cut costs. For example, an ice rink is no longer being considered. Current plans, however, do call for a six-lane competition pool, a rehabilitation pool, an indoor track, locker rooms, and a conference room.

Neff now estimates the cost of the project to be "perhaps $28 million or less." She stressed the importance of the project going to bid in order to determine a more accurate figure. While the project is in the bidding process, Neff noted, the college would look more closely at revenue sources, including membership fees and donations, that would offset operating costs.

"Our commitment is to keep working and bring the operation portion down to lighten the county's burden on this," Neff told the commissioners.

Calling the CARC an investment and community enrichment plan, Neff pointed its "tremendous" benefits to both the college and the county. The center would attract more students, create more community and college programs, provide jobs, increase tourism, and more, she noted.

Edwards said the state has allocated $15.5 million in its capital budget for the project, with $3 million of that being earmarked during the last General Assembly session alone. The senator noted that this is an unprecedented amount of funding for any county, especially Garrett. He also stressed that the chances of getting this large amount again for a project were slim to none.

"That $15.5 million will go somewhere else," Edwards said. He added that state taxes would not be lowered if the county did not accept the money.

Gregg asked for a motion to approve the trustees' request, but Holliday did not second the motion.

"Give us the time to prove this is possible," Neff asked Holliday. She indicated the college and commissioners would not have to commit to anything right away and could always scrap the project later if the construction and operation costs were not to their liking.

But Holliday was not swayed. He acknowledged that the project was a "once in a lifetime opportunity," but stressed that as a commissioner, he had to be fiscally responsible. He estimated the county would have to increase taxes by $.05 to cover its portion of the CARC's operating costs. Holliday also estimated that the center would have a $2 million operating cost and $800,000 debt service per year.

He also noted that though General Assembly recently earmarked $3 million for the project, it cut county allocations by $2.3 million this year alone.

Holliday said the state has cut the county's highway user fees, forest and parks revenue share, jail reimbursements, and Board of Education allocation. He indicated that if cuts continue, the county will have nowhere else turn for revenue but to local tax payers.

"I think it's a great project, really, and wish we could afford it," Holliday said.

But, he added, he did not feel the revenue generated from the center would be "great." He indicated that if the project went to bid, it would give residents "false hope" that the center would be built.

Six local residents also voiced their support for the CARC and asked Holliday to approve it.

"I know you would feel personally responsible for taxing the citizens," Southern High School student Emily Huxford told the commissioner. "But I think [the center] would have a positive effect on the county, and you could end up getting thanked."

Huxford's father Dusty said a petition drive began recently and already has the signatures of 500 people willing to support the center through membership fees.

During the meeting it was noted that Garrett is the only county in the state without a public swimming pool. Mr. Huxford, who is president of the local Manta Ray Swim Team, stressed the importance of Garrett County having a public pool. He said team members have to drive to Kingwood, W.Va., to train and to Cumberland for competitions.

Huxford indicated a public pool would provide swimming lessons, year-round recreation for local residents and visitors, and revenue. He said one swim meet alone can bring in $8,000 for a center. Additionally, participants and their families spend money at restaurants, hotels, and stores during the event.

Toward the end of the two-hour meeting, Holliday conceded, somewhat. He told the trustees to bid the project, but was sure he would not change his mind about it.

"That's okay, Fred," Neff said.

County administrator Monty Pagenhardt told the trustees to go ahead and bid the project and come back with the results.

Got Auto Accident Pain?

– If you have recently been involved in an auto accident you need the free report and CD that is now available. It reveals how even minor accidents can cause pain and hidden injuries that may take months or years to surface. Don't settle or speak with anyone until you hear the Toll-Free 24-hour recorded message at 1-800-962-9543 or visit online at AccidentPainFreeReport.com

Pitty Pat LLC
Restaurant & Lounge
Great Food - Reasonably Priced!
Crab Cakes • Steaks
House Made Specialties
Friendly Service
Take-Out Available
View our menu at: pittypatllc.com
Open Wednesday thru Sunday
LUNCH: 11 AM - 2 PM • DINNER: 5 PM - 10 PM
Lounge Menu Available 2-5 PM
Located along Rt. 7 in Corinth, WV
304-789-2424

The ROSE TRELLIS
Gifts & Crafts Collectibles
McCall's Candle of the Month
"Fresh Strawberries"
25% OFF
Mon. - Fri. 10 to 5; Sat. & Sun. 10 to 3
232 E. Alder St., Oakland
301-533-4445

MT. TOP MONUMENT CO.
623 TOWER STREET OAKLAND, MD
(On hill behind Elks Lodge)
Granite, Marble, & Bronze Memorials for all cemeteries.
-Expert design & Superior Workmanship-
301-334-1139
VISIT OUR DISPLAY

INCREDIBLE VIEWS FROM THIS MOUNTAIN TOP CONTEMPORARY HOME!

211 LOCKER LANE E, GRANTSVILLE, MD 21536
Enjoy the incredible views from your mtn top Contemporary Home, remodeled in 2007 on just under an acre lot!! New roof (30yr), siding, plumbing, upgraded electric, deck, double pane windows, custom made oak cabinets & trim, carpet & ceramic tile & finished heated 1 car garage w/ attic access. Great view of town, the park, ball games & fireworks from your deck! 3 building lots total. 2 could be sold off or kept for the total of .92. GA7043484 $169,800
Additionial lot available separately for $47,900. .52 acre with public water & sewer available.
VIEW THE VISUAL TOUR FOR MORE DETAILS!
www.kimgillum.com
VisualTour
COLDWELL BANKER
PROFESSIONAL REAL ESTATE SERVICES
131 N. Centre St. Cumberland, MD 21502
KIM GILLUM
Your Path to Success
Realtor®, Salesperson
Licensed in MD, WV & PA
Office: 301-777-3380
Mobile: 301-707-2686
Email: Dat7Kim@mris.com
www.kimgillum.com
www.CruisingHomes.net

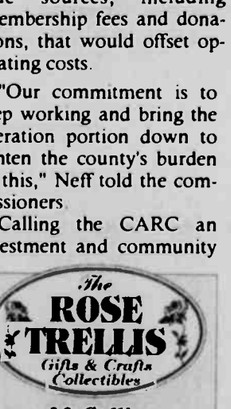

MT. TOP GLASS & MIRROR
• Replacement Patio Door Units
Why replace the doors when you can just replace the glass?
• Insulated Glass
• Custom Cut Mirrors
• Table Tops for Home or Office
• Shower Doors for Every Budget
• Closet and Garage Organizers
AUTO GLASS
• Mobile Service, Home/Office
• We Handle All the Paperwork
• Up to $100 OFF Deductible
1½ Miles West of Oakland on Rt. 39
301-334-3050
www.mountaintopglass.com

PROPERTY OWNERS ASSOCIATION OF DEEP CREEK LAKE INC.
General Membership Public Meeting
at Garrett 8 Cinemas, Thayerville
Saturday, June 27
8:30 a.m.
Public is Invited
Carolyn Matthews, Lake Manager, will discuss Buffer Strip Permits and Erosion Control

Slated Sun.

Continued from Page A-1

Special vocalist will be the Honorable Leonard Eiswert, Oakland. He will perform the national anthem and "America the Beautiful" in addition to leading the audience in "God Bless America."

A Vietnam veteran himself, Eiswert's military career spans from 1965 to 1972. He was an ROTC graduate and had obtained the rank of captain by the time he terminated, his military career.

He and his wife Kathy moved to Garrett County in 1977, where he partnered with Ralph Burnett to form the law firm of Burnett and Eiswert. Last October, Eiswert was appointed an associate judge of the District Court of Maryland for Garrett County, a position that was left vacated following the death Judge Burnett.

Eiswert and his wife are the parents of five children and eight grandchildren.

The Vietnam Veterans of America Chapter 172 will offer support in various ways during the Flag on Mountain Maryland celebration. Members will also sell some merchandise that is typically available at their gift shop in downtown Cumberland.

The Garrett County Marine Corps League and local Military Family Support Group will be collecting nonperishable food items, stationery, crossword and puzzle books, or financial contributions to send care packages to troops.

"In previous years, outdoor events have taken place at the Flag on Mountain Maryland," said the spokesperson. "While approved for a military flyover and a display of a helicopter this year, maneuvers and deployments have hampered efforts to find a unit to be present."

She added that the West Virginia National Guard may attend to display some of their equipment and trucks for the public to inspect up close.

Local motorcycle riders are encouraged to parade to McHenry and line the parking area to show their patriotic support, the spokesperson noted.

Weather permitting, volunteers will form a United States flag on the side of the Wisp ski slope.

Attendees may bring torn or tattered flags for collection by the Deer Park VFW. The organization will properly dispose of the flags in a ceremony that is open to the public on Saturday, June 27, beginning at 1 p.m. at the post.

For more information about the Flag on Mountain Maryland Foundation, persons may call 301-334-4728.

THANK YOU

A heartfelt Thank You from the family of Brandon Blake Brown. We want everyone to know how grateful we are for all the help we have received. Brandon is 2½, and has been diagnosed with a growing disorder, short stature, and failure to thrive. The fundraising we have done for medical expenses along with accommodation expenses has exceeded what we ever imagined. Because of this, we are able to fly Brandon to Chicago, Ill., in July, to a 3-day convention for growing disorders in children, in which he will have a medical screening by a specialist. We are also currently having a deck built on the back of our home with a ramp for Brandon to have easy access in and out. Thank you so much to the *Gorman Fire Dept.* for the use of the fire hall, to *everyone who donated merchandise to our yard sale*, along with *many local businesses* who donated to the raffle. Thank you to *all the wonderful people who attended the yard sale along with giving money donations*. We would also like to thank *Dennis and Dianne Kuhn*, who took it upon themselves to get us a large donation from the *Boiler Makers working from the Mt Storm Power Plant*, *Fairfax Stone* and *Uncle Jamie Hanlin*, who helped out on getting gravel donated by Fairfax to fix our driveway, *Bayard Church of God*, *84 Lumber Co.*, *Greg Harris of Harris Builders*, who is building our deck and ramp and also got *84 Lumber to donate the materials for the construction*, *3rd floor nursing staff at GCMH*, for the baked goods, along with money donations, and *the many employees of the Garrett County Courthouse for the money donations*. We are so ever grateful to all our friends and family for all the help, thoughts, and many prayers in which without these our angel Brandon would not have joined our family 2½ years ago. Brandon is doing well at this time, and please feel free to visit his web site www.brandonblakebrown.com at any time for updates on his condition. May God bless each and every one of you who have touched our lives.

Bruce, Linda, and Brandon Brown
Chelsea, Cassie, and Joshua Moon

MARYLAND COOPERATIVE EXTENSION

GARRETT COUNTY Cooperative Extension Service

UNIVERSITY OF MARYLAND
COLLEGE PARK – EASTERN SHORE

FARM-O-GRAM

Western Maryland Cash Grain & Hay Prices

Cash Grain Prices: #2 Yellow Shelled Corn, $4.40/bu., Yellow Soybeans, $10.55/bu.; Red Winter Wheat, $4.43/bu.; Barley, $3/bu.; Oats, $2.10/bu.

Hay & Straw Prices: New Holland, Pa.: Alfalfa, $200-225/ton; Mixed Hay, $75-235/ton; Timothy, $170-220/ton; Grass, $110-215/ton; Straw, $82-200/ton.

Westminster: Alfalfa, $1.20-6.50/bale; Alfalfa Mix, $1.20-1.70/bale; Timothy, $.90-3/bale; Timothy Mix, $1.60-3.90/bale; Grass Mix, $.90-2.20/bale; Straw, $.90-2.10/bale.

Winchester, Va.: Stocker-Feeder Cattle ($/100 wt.):

Steers: (200-300 lbs.), $116-118; (300-400 lbs.), $113-114; (400-500 lbs.), $105-110; (500-600 lbs.), $98-108; (600-700 lbs.), $97.50-103.50; (700-800 lbs.), $92. Heifers: (300-400 lbs.), $95-99; (400-500 lbs.), $91.50-99; (500-600 lbs.), $90-97; (600-700 lbs.), $84.50-90.75; (700-800 lbs.), $85; (800-900 lbs.), $76-78.75.

Slaughter Cattle - Westminster:

Fed Steers: Choice & Prime, $84.75-88; Low Choice, $80-84.50; Holsteins, $78-79.50. Fed Heifers: Choice & Prime, $84.75-88; Low Choice, $80-84.50; Select, $78-79.50. Slaughter Cows: Breakers, $51.75-57; Boners, $45.75-50; Thin & Slow, $43 & down.

Ag Happenings 2009

To register for any of the following programs/workshops, persons should contact the Garrett County Extension Office at 301-334-6960, as seating is limited. Those who require special assistance to participate in the sessions are asked to contact Willie Lantz at 301-334-6960 at least one week prior to the event.

June 29 through July 1: National Safe Tractor & Machinery Operation Course for Youth. Location and time to be determined. The 3-day course will include the operation of farm tractors and equipment, requiring the connecting of PTO, 3-point hitch, and hydraulic hoses. The course will be for anyone age 14 or older; 13-year-olds may participate but will not be allowed to take the written exam and become certified until they are 14.

Thursday, July 9: Mtn. Top Grazing Network Pasture Walk #3. Randal and Randy Harman Farm, 2832 Accident Bittinger Road, Accident. The Harmans operate a cow/calf and beef feedlot operation. They have installed a rotational grazing system with the assistance of NRCS. They will discuss their experience in working with NRCS to develop the system.

The Garrett Co. Extension web site is located at www.garrett.umd.edu.

Discuss Proj.

Continued from Page A-1

Citing the 2001 North/South Appalachia Corridor Feasibility Study – co-sponsored by Maryland, West Virginia, Pennsylvania, and Virginia – Mountain Maryland representatives referred to the projected job growth of 10,000 permanent and construction jobs relative to completing the Rt. 220 section and 4,900 permanent and construction jobs for the Rt. 219 portion.

The feasibility study, which had reviewed seven corridors, including I-81, recommended that the most significant economic and safety benefit would be realized in completing the Rt. 219 and Rt. 220 segments as the North/South Highway, according to TGCC.

Currently, both sections of the North/South Highway project are stalled at the same point, awaiting completion of the Draft Environmental Impact Statement (DEIS). Both project segments involve Maryland but in partnership with bordering states of Pennsylvania for 219 and West Virginia for 220.

"For 219, Maryland has indicated to Pennsylvania that [they] are poised to move this project forward," Edwards said. "We appreciate our state's leadership in trying to advance this critical segment of the overall project, but it cannot move forward without Pennsylvania's participation. The 219 portion is considered part of the Appalachian Development Highway System, which, until recently, could utilize toll credits as a state match requirement. Without the toll credit option, Pennsylvania needs to find a cash match."

The DEIS for the Rt. 220 leg was removed from Maryland's Consolidated Transportation Program in January as part of the state's efforts to deal with the economic downturn. Officials in West Virginia, as the partnering state on the Rt. 220 South project, have indicated that they are ready to move forward.

"Governor O'Malley was attentive; he listened to our case and clearly understood the differences in attempting to move both 219 North and 220 South forward," said Peterson. "He indicated he would contact Governors Ed Rendell and Joe Manchin in the highway partner states of Pennsylvania and West Virginia, respectively, and that could be very significant."

In addition, O'Malley said he would support Sen. Ben Cardin's earmark request of $2.4 million to complete the Tiers 1 and 2 studies for Rt. 220 South.

"We know these are challenging economic times," noted Edwards, "but we want to make sure the governor is aware of our needs and the critical importance of this infrastructure project in terms of advancing economic opportunity in our region."

The TGCC representatives advised the governor that completion of the North/South Highway is the organization's number one priority. A key task of TGCC is to create a multi-state coalition to advance this project in all of its affected states. Initial meetings have been held with business and elected leaders from Maryland, West Virginia, and Pennsylvania.

"There is no single effort that is more important in TGCC's quest to improve the economic climate in our region than completing the North/South Highway," noted Leonard, who is chairing TGCC's work group on the highway project. "It is a regional rallying point, and we must be vigilant in increasing its visibility as a key ingredient to enhanced economic opportunity."

The mission of TGCC is to serve as a catalyst in developing strategic multi-jurisdictional alliances, resulting in a region that is economically vibrant while supporting a positive and sustainable quality of life. For more information, persons may contact TGCC at jmccoy@greatercc.org or 301-722-0090.

The Greater Cumberland Committee is a not-for-profit organization with over 80 members representing Allegany and Garrett counties and Mineral County, W.Va.

Feel The Heat
Firewood Company
Summertime Special
Free delivery on a 2-cord load
Firewood picked up by appointment only
1/3 Cord - $60.00 • ½ Cord - $90.00
1 Cord - $180.00
Custom cut outdoor boiler wood - up to 22" length
National Pike, East of Grantsville
301-268-7388
www.feeltheheatfirewood.com

Put Your Occupational Therapy Needs In Our Hands
Garrett Rehabs Professional Occupational Therapy Staff Is Dedicated In Providing High Quality Care So Patients Can Return To Their Normal, Independent And Productive Lifestyle.
Carpal Tunnel Syndrome
Ulnar Neuritis
Post CVA / Stroke
Downs Syndrome
Arthritis
Neurological Disorders
Birth Injuries or Defects
Post-Surgical Conditions

Severe Hand Injuries
Epicondylitis
Traumatic Amputations
Cerebral Palsy
Autism
Developmental Disorders
Sensory / Integrative Disorders
Brain or Spinal Cord Injuries
Aimee Bowman, COTA Holly Warne, OTR
Garrett Rehab Services
6500 Thayer Center, Oakland MD 21550
Phone: 301-334-1863

Sponsored by ECHO Outdoor Power Equipment
6th Annual
National Road
Chainsaw Carving
Festival
Free Admission
By the
Confluence Lions Club
www.carvingfest.confluencelions.org
Addison, PA
814-395-3469
Carving Auction Saturday 3:00 pm
June 18-20, 2009
Thur, Fri & Sat; 8am - 8pm Daily
Addison's Community Park
at Fike Ln. off Main St., Addison, PA
(30 miles south of Somerset PA, 25 miles East of Uniontown PA, on US Rt. 40.)
Benefits Somerset Co Blind Center
Food Vendors

Western Maryland
Pulling Championships

Saturday, July 11 – 6:30 p.m.
Garrett County Fairgrounds
Ticket Information:
301-334-3111 or 301-533-1010

NOW OPEN FOR DINNER
on Saturdays

Reservations Only
Call at least 24 hours in advance with your reservation request and choice of entree
Serving 6 to 8 p.m.
June 13 Closed for barn party. Come and listen to the Phisbins at 7 PM. BYOB and a covered dish. Fun for the entire family.
June 20 Pasta Primavera with Seared Seafood
Southwestern Beef Tenderloin
June 27 Sun Dried Tomato and Garlic Crusted Rack of Lamb
Baked Orange Roughy with Italian Seasoned Bread Crumbs
Dinner includes choice of entree, soup, salad, homemade rolls, a vegetable starch side, dessert and beverage. (Beer or wine extra)
$29.95 per person
North Glade Inn
BED & BREAKFAST
Call for more information
301-387-3373 or 1-877-433-6911
184 North Glade Road (just off Glendale Rd.)
www.northgladeinn.com

Wellspring Family Medicine, PC
Let us help you with your most treasured delivery.
Drs. Ken R. Buczynski & Richard A. Porter – Family Medicine & Obstetrics
Accepting New Patients
301-334-7855
(Located next to Garrett County Memorial Hospital)

Celebrate

Happy 49th
Barry
June 16
Love,
Mom & Siblings

Happy Anniversary!

Jane & Rus Bowser
65 Wonderful Years!
We love you,
The Art Walley family

Happy
40th Anniversary
Russ & Donna Beckman
June 15
Lots of love from your family

CELEBRATE IT HERE!

Adorable Adoptables

AVAILABLE FOR ADOPTION THIS WEEK at the Garrett County Animal Shelter are a female yellow Lab mix, a large black male hound/terrier mix, a stray female Lab/chow mix that was picked up in Accident, a large male hound-terrier mix, and a beautiful male tabby-Maine coon mix. Also looking for a home is a female Lab-chow mix, pictured below, that was picked up in Accident. "She's a very nice girl, house trained, and gets along well with other dogs," said a Humane Society spokesperson. "These and many other homeless animals are available this week at our local shelter. There are a lot of nice cats of all colors. Please come and meet all of them." For more information, persons may call the shelter at 301-334-3553. Located along Oakland Sang Run Road, the facility is open Monday through Friday.

Workshop To Offer Tools For Advocacy

A forum titled "Effective Advocacy, Practical Tools to Address Community Needs" is slated for Friday, June 26, from 10 a.m. to 2:30 p.m. at the Grantsville Senior Center, Grantsville. It is open to all persons interested in learning effective techniques for achieving practical results for their clients or causes.

Presenters for this workshop have over 60 years of combined advocacy experience.

Michele Douglas of the advocacy firm of Ciekot & Elliott has accrued close to 20 years' experience in the field of advocacy and has held positions with several non profit organizations.

Ann T. Ciekot has worked in the field of advocacy since 1989, holding several positions with Action for the Homeless, among other organizations.

Michael LaChance currently serves as the Maryland Department of Aging's legislative liaison, a position he has held for over 20 years.

During the morning session, Douglas and Ciekot will combine forces to address varied issues faced by community advocates. The agenda is as follows: the barriers, the mystique, building relationships, legislative advocacy, from bill to law, and the budget process.

The afternoon speaker, Michael LaChance, will provide information on how to contact local officials and what one should expect in doing so. He will also consider the effectiveness of advocacy. In his concluding segment, LaChance will emphasize the importance of knowing legislative and budget time lines.

This workshop is presented by the Garrett County Area Agency on Aging, in partnership with the Western Maryland Area Health Education Center and Geriatrics and Gerontology Education and Research Program, University of Maryland Baltimore.

A registration fee of $5 payable to the Area Agency on Aging is required, and luncheon will be provided for attendees. Deadline for registration is Friday, June 19. For more information and/or to register, persons may call the Area Agency on Aging at 301-334-9431, ext. 140, or toll free at 1-888-877-8403, ext. 143.

Social work CEUs are available to participants in this program, which meets the criteria for three credit hours of Category 1 continuing education activity. This requires an additional $5 fee payable to Western Maryland Area Health Education Center.

Fresh Air Fund Seeking Local Host Families

The Fresh Air Fund is asking local residents to join thousands of volunteer host families and open their "hearts and homes" to New York City children from underprivileged communities.

"Share the beauty of your community with an inner-city child, while enjoying a vacation in your own backyard," said a spokesperson.

This is the fund's 133rd summer for the program, which enables children to enjoy such new experiences as skipping rocks across a lake, running barefoot through the grass, and making new friends.

"Our family has hosted our Fresh Air child for five summers, and each year just gets better," said one host parent. "While helping her to experience new things, we have also reintroduced ourselves to the wonderful features of our area that make it such a special place to live."

Fresh Air children on first-time visits to host families are 6 to 12 years old and stay for one to two weeks.

For more information about becoming a host family, persons may call Alice Orendorf at 301-245-4326 or the Fresh Air Fund at 800-367-0003.

HUSKY Notes

ASSESSMENTS MAKE-UP DATES

The High School Assessments have been given in algebra I, government, English II, and biology. There will be make-up days for any student who may have missed the test. The Guidance Office will be notifying students of the make-up dates.

SCHOLARSHIPS

•Seniors planning on majoring in instrumental music in college are invited to apply for the **Garrett Community Concert Band Scholarship**. This is an award of up to $500 for current high school seniors and college students. Applications are available in the Counseling Center for interested seniors, and the deadline to apply is June 15.

•Information has just been received from the **Oakland Women's Golf Association** for a scholarship award. To be eligible, applicants must be from Garrett County, with preference going to those with an Oakland Golf Club association (for example, a member or a relative of member, or employment at the club). Priority will be given to the candidates planning to major in fields of athletics, sports science, and/or planned participation in a college golf team. Interested, eligible students must submit a letter of request to the Women's Golf Association on or before July 15. The letter should include how the required criteria are met and how the funds are intended to be used. The award amount is determined annually.

FORESTRY AND CONSERVATION CAMP

The Maryland Forests Association, the Maryland Forestry Board Foundation, Allegany College, and the DNR are conducting a one-week camp for high school students interested in pursuing forestry and related conservation careers. Each county is allotted two spots at this camp, with no cost to the students other than transportation to and from the camp. The program is called Natural Resource Careers Conference (NRCC) and will be held July 19 through July 25 at Hickory Educational Center. Students currently in grades 9-11 are eligible. The program is competitive, and applicants are selected based upon the merits and recommendations on applications. For more information, persons should go to the Counseling Center or see a science instructor. Ms. Harman has applications and will make necessary copies for those interested.

CLASS OF 2011 DUES

Many students in the class of 2011 have not paid their dues. This class will host next year's prom, so all dues need to be paid as soon as possible. Dues are $10/year or $40 for all four years. They should be paid to Ms. Harman in Room 108. Checks should be made out to Northern High School.

SERVICE LEARNING OPPORTUNITIES

Summer is a great time for students to get service learning hours, and students are reminded to work on these. Forms are available in the guidance office. Students have four months to turn in the forms once the project is complete. Students with questions may contact the guidance office over the summer.

•**Little Rascals Daycare** is looking for youth to volunteer to work with children through reading, crafts, and various other activities. Those interested must contact Shelly or Debbie at 301-334-4721.

•**The Oakland Youth Softball League** is looking for students to help with the concession stand. Hours are available Mondays through Fridays beginning at 6 p.m. and on Saturdays beginning at 4 p.m. Those interested must contact Becky Roth at 301-334-6272.

•**The First Christian Church** in Friendsville is looking for students to assist with indoor and outdoor work. For more information, students should contact Pat Schmidt at 301-746-5571 or 301-746-5829. Transportation and food will be provided.

BEATLEMANIA

Four musician/performers who not only look like the Beatles but also sound like them will be performing at the Beatlemania Now concert slated for Saturday, June 27, at the lodge at Wisp Resort. Tickets are only $5 and can be bought at the concert.

UNUSED MEDICATION

Parents/guardians that sent medication to school for their children during the school year are reminded to make sure they pick up any unused medication by June 19. After that date, any remaining medication will be destroyed. The school is unable to send medication home with students. Persons with questions may call Becky Aiken, RN, NCSN, at Northern High School.

SENIOR PORTRAITS

Next year, senior pictures (the ones used in the yearbook and the composite picture displayed in the school) will be taken in September. The summer picture dates have been canceled for lack of interest. Seniors are reminded to get their pictures taken on their assigned day at school, so that they do not miss the chance to be in the yearbook. More specific information will be provided as picture day approaches.

SUMMER HSA CLASSES

HSA classes are as follows: (15 half-days of instruction and one half-day of testing)

Algebra – July 6-27	English – July 8-29
Govt. – July 7-28	Biology – July 9-30

Classes are from 9 a.m. to noon. Students not passing the HSAs given during the regular school year may sign up through guidance for these classes.

Named USAA Honor Student

The United States Achievement Academy recently announced that Kirsten Welch, Oakland, has been recognized for academic achievement as a United States National Honor Student Award winner.

Kirsten, who attends Southern Middle School, will appear in the USAA's official yearbook, which is published nationally.

"Recognizing and supporting our youth is more important than ever before in America's history," said Dr. George Stevens, USAA founder. "Certainly, United States Achievement Academy winners should be congratulated and appreciated for their dedication to excellence and achievement."

Kirsten is the daughter of Amy and Ronnie Welch Jr.

CRIME SOLVERS

The Garrett County Crime Solvers organization is currently seeking information on a destruction of property incident.

Sometime between May 29 and May 31, unknown persons either stole or destroyed signs along Marsh Hill Road and Lake Shore Drive. The signs were the property of Taylor-Made, Deep Creek Vacations.

Crime Solvers is offering a $250 reward in this case. Persons with information are urged to call the Crime Solvers hotline at 301-334-1975. Callers do not have to leave their names. Those who provide tips that lead to arrests are eligible for the reward.

ROBERT G. STUCK
REALTOR®
Sales Associate
Deep Creek Lake Office
23789 Garrett Highway, Suite 2
McHenry, MD 21541
Office: 800-336-5253
Office: 301-387-4700 Ext. 286
Cell: 301-616-2137
E-Mail: Robert.Stuck@longandfoster.com
Long & Foster

BARBECUE TIME
BITTINGER FIRE HALL
CHICKEN BARBECUE
SATURDAY, JUNE 13
3:00 PM
Bring the whole family!

THE BALANCED BODY
Studio and Wellness Center
A Touch of Dance
Intermediate Classical Ballet
ages 6 & up 12-12:45 p.m.
Beginner Tot Dance & Tumble Combo Class
ages 6 & up 12:45-1:00 p.m.
Summer Dance Technique Classes for Girls and Boys
8 WEEK SESSION STARTING JUNE 15 AND ENDING AUGUST 10, 2009
All classes taught by professionally qualified teachers
Located at Dry Dock Plaza (intersection of Glendale Rd and Rt 219) at Deep Creek Lake, MD.
www.balancedbodystudio.com 301-387-7585

WINDOW Expressions
Patty Zimmerman, Consultant
Custom Draperies
Blinds
Shades
Bedcoverings & Accessories
Free In-Home Shopping Service
301-689-9009
1-800-427-7000
HunterDouglas window fashions
Duette® Honeycomb shades
Silhouette® window shading
Luminette®
Country Woods® Classics®
Decor®
Fabric & Home Furnishings By:
Ralph Lauren • Martha Stewart
Robert Allen • Duralee
Waverly Home Fashions & Fabrics
Carole/Van Roberts
38 Broadway, Frostburg, MD
Mon.-Fri., 10 a.m. - 5 p.m.
VISA

Garrett Rehab Services
6500 Thayer Center, Oakland MD 21550
Phone: 301-334-1863
Sports Injuries
Post Surgical Conditions
Arthritis
Shoulder Pain
Post CVA / Stroke
Cerebral Palsy
Tendonitis
Abnormal / Spastic Gait
Vertigo
Amputations

Back Pain
Degenerative Disc Disease
Fractures
Neck Pain
Fibromyalgia
Downs Syndrome
Bursitis
Drop Foot
Sprains / Strains
Joint Dislocations
Our Licensed Physical Therapy Staff Will Provide You With The Highest Level Of Rehabilitation Care To Get You On Your Road To Recovery
Your Recovery Is Our Goal

Pre-Season Sale
While They Last!
ONLY $727.00
19x31x4
Includes: Deck, Ladder, Filter & Fencing
No Payments Til Spring Til 2010
Free Shop at Home Service
Call: 800-581-3765
Complete Line of Above Ground Pools
FREE Auto-Vac w/every pool installed by May 30, 2009

Politicians are wonderful people as long they stay away from things they don't understand—such as working for a living!

Lou DiCarlo
"The Stained Glass Man"
214 I St., Mtn. Lake Park, Maryland
301-334-8222

Real Estate Facts by...

Jeff Hovis

LEARN BEFORE YOU LEAP

Although there is still speculation regarding the overall health of the real estate industry, there are signs that we are nearing the bottom of the market. If you are considering a purchase, either as your primary residence or strictly as an investment, you can easily capitalize on current conditions if you are educated and prepared.

While no one can say with absolute confidence that prices won't drop any further, some people simply must and will buy a home. Let me share some suggestions to help you avoid pitfalls and take advantage of today's opportunities.

First, shop for an appropriate mortgage and secure a letter of prequalification. Then you'll know exactly what price range is within your reach, and you'll stand more strongly when making an offer.

Explore Real Estate Owned properties, or REOs, which are held by banks after foreclosure, and be willing to compromise if you find a truly exceptional value. These homes are often offered well below market value, and if you are willing to hunt for bargains and negotiate, you'll be able to take advantage of high inventories and languishing listings.

Finally, assemble a top-notch team of professionals, including your lender, inspector, and attorney. Most importantly, find a real estate agent to coordinate all the activities of the other professionals who are key to the transaction. Protect your interests with trusted representation.

If you are thinking of buying or selling a home but feel "out of touch" with real estate, give me a call today.

COLDWELL BANKER
DEEP CREEK REALTY
Each Office is Independently Owned and Operated
301-387-5303
800-252-7335
www.DeepCreekRealty.com
24439 Garrett Hwy, McHenry, MD 21541
located in the McHenry Plaza

Notes From Bittinger

by Joan Glotfelty Sussman

By far the biggest event in Bittinger last Sunday, June 7, was, of course, the graduation from Northern High School for a bunch of kids from Bittinger, including my Meredith. So now I have the dreaded empty nest.

Graduation day started out pretty stressful because it was a beautiful morning. Now that seems like good news, but it meant that graduation would be held on the football field, unlike my graduation in 1971. It was a big problem for me to get up there. The only way was with a wheelchair. My mother had my wheelchair, so we borrowed one from our church. But it turned out that my mother didn't feel up to attending the ceremony.

But Meredith wasn't without a grandmother, because Lloyd's mother Ruth Sussman was driven up by Aunt Vicki. She only visited us up here maybe three times during our 20-year marriage. It was great to see her, but sadly, Mere's grandfather Al Sussman is in a nursing home.

One thing's for sure, the graduating class is much bigger and even more diverse, so outdoors is a better option. But the celebration for the kids in our crowd was only the beginning.

Carol and Kevin Bass hosted a big outdoor party for our graduates. It attracted a big crowd. I could not list everyone who was there, but they included Emma's grandparents Bill and Barbara Bass from Cumberland and her Aunt Kylee from Altoona, Pa., my aunt Helen Englar, and a whole bunch of Herpel family members. Of course, Jerry and Betsy Herpel have a set of triplets in the class of 2009

From Bittinger, guests included Pastor Randy and Cindy Richardson and Cindy and Sam Stanton. Lots of Emma and Mere's classmates came and went between other parties.

I was pleased to learn that the valedictorian was Megan Voelkel, daughter of my good friends Mike and Carol Voelkel.

Cindy Richardson bought an upright bicycle at St. John's flea market, but she still has not had a chance to try it out, even in the parking lot at the church. Cindy's birthday is D-Day, June 6. Randy took her out for dinner to Cornish Manor. She went on a walk in the woods with Cindy Stanton to see an exceptional patch of pink lady's slippers, one of our most beautiful and rare wildflowers. But Cindy cannot hop on her four-wheeler and visit them often, because once her arm is recovered from her carpal tunnel syndrome surgery, she will have the surgery on the other arm.

Linda Buckel is recovering in Sacred Heart Hospital after a major surgery.

My nephews' band, Lake Effect, had a major performance in Towson at the Record Company, a major national venue for up-and-coming bands. Bea Buckel and her fiancé Charlie enjoyed an evening of rock and roll.

By the way, Bea stopped by here for a brief visit with me when she was up for her sister-in-law. She also visited Ruth DiPaolo.

By the way, it was good to see my mother enjoy the graduation party.

I was worn out, even though I left the party early, well before the big fireworks show was held. When I reached too far to turn my hall light on, I crashed my left shoulder (my bad one) into the door jam. I was sure I had broken it, but an X-ray on Monday showed no broken bones. It is so painful that I can't even blow my nose without severe pain.

Thank goodness the pastor's wife Cindy was able to take me up to Oakland to get an X-ray at a doctor's office, and not the emergency room.

Then Cindy was ready to head to Wheeling, W.Va., to visit with her mother, pick up her grandson from Colorado at Columbus, Ohio, and visit other family there. He will come back to Bittinger with Cindy and attend Camp Luther in a few weeks.

I hate to think that some of those homeless veterans may be some of our "greatest generation" who served in World War II, now old men. And Caitlin told me that quite a few people in the homeless shelter where she is working are old men.

Also sad, but not quite so sad, the Iraq War created many paralyzed and probably homeless people. Even after World War II when our economy was booming, many returning soldiers had a hard time finding a good job. What are the chances now for retiring soldiers to get a good job, with unemployment in double digits, or buying a home now? Not good.

Just as Detroit learned in its pain, a booming identity has long-term legacy costs. Those thousands of auto workers who built the automobiles that put wheels on the American society eventually, instead of money-making, will someday will be retired and dependent on their pensions. That requires some serious foresight.

Last Saturday was the final leg of Triple Crown – the big one, the most challenging Belmont Stakes. It is so long... 1½ miles, just about the limit of what 3-year-old thoroughbred horses can go full blast. Often it is too much for the horses that win the first two legs, the Kentucky Derby and Preakness.

This year had something special. A jockey rode the derby winner, Watch That Bird, then switched mounts in the Preakness to the big beautiful filly Rachel Alexandra, which also won. He reunited with Watch That Bird in the Belmont, and hoped to be the first jockey ever to win the Triple Crown on two different horses. But alas, it didn't happen.

Although Watch That Bird ran a good race, he finished third. The second-place winner was a beautiful gray who cost $3.5 million as a yearling. He led much of the race, but he couldn't hold off his half-brother, a flying long-shot named Summer Bird, who had a light frame which is best for long distances. You may remember the disastrous non-finish of the favorite, Big Brown, last year. He was just too big for short distances. I think it was in 1973 when Secretariat won by a record 31 lengths.

I am scared about the political situation in our country and the world. But unlike Sara Palin and Rush Limbaugh, I have no fear about Obama's motives. He has no intent to control people. He believes in freedom and the promise of America to be the greatest country in the world. And he truly cares about changing the world for the better.

That happens to be a shared goal with me and my daughter Caitlin. And I believe he did more to bring peace to the world in his big address to the Muslim world. It is a significant start of a new beginning to a healthy relationship with the most dangerous element in the world. He made an eloquent plea to adopt change in society by non-violent action as practiced by Ghandi in India, modeled in South Africa and even by Martin Luther King in America, which benefited himself. He told them that he is descended from an African Islamic family.

One very impressive weapon in his community of skills is his ability to use other languages effectively when he addresses a foreign audience. He accurately quotes the Koran. He spoke to the mass of Islam's people who are reasonable and moderate and want peace, especially the younger generation.

He was able to win over American young people, and I heard several moderate, reasonably conservative adults judged him favorably. And he listed several troublesome issues that divide the West and the Muslin world, and efforts to solve them.

Yes, we do have common ground. I guess the bottom line of his speech was a reaching in friendship to the Islamic people to join with us to solve all those deeply challenging problems.

Dot Teets gave some concern to a few people when she was a little late for church last Sunday. The concerned people were involved in a surprise gathering after the service to celebrate Dot's 85th birthday. The reason she was late was that she was "wrestling with a cow."

The "Vacation" Bible School for Bittinger Lutheran Church will be held at Emmanuel from June 27 to July 2 from 6 to 8 p.m.

Pastor Randy and wife Cindy will depart for a week at Camp Luther after the service at Emmanuel on June 21.

The Bittinger Volunteer Fire Department will hold its next chicken barbecue this Saturday, June 13, beginning at 3:30 p.m. People should plan to come early, because they have been selling out.

I enjoyed so much a reunion with one of my best friends from high school last Sunday morning. Marla Frickey and I stayed in close contact for years until she got married for the second time. Then when that marriage went south, I couldn't find her.

But I knew her family used to go to Maple Grove Brethren Church near Grantsville. I heard a rumor that several years after her father's death, Guy of Guy's Tire, her mother Donna married a man from her church. Occasionally, I got a news update from Maple Grove from Rose Miner. So I called her and asked if she knew who Donna married. She did, and I soon talked to now Donna Walker of Salisbury, Pa. I learned from her that Marla is now living in Harrisonburg, Va., where I already have two good friends living, and, of course, Meredith chose James Madison University in that town.

When I called her a few weeks ago, I learned that she planned to come up to her mother's soon, to pick up a piece of furniture from her new stepfather. And so, Marla walked back in my life last Sunday mid-morning. She promised to watch out for Meredith and maybe give her some rides home.

I didn't sleep very well last night because of the pain in my shoulder. In general, I rarely like to nap during the daytime. But I am so worn out today, I drifted off for a few minutes... BANG! The loudest clap of thunder so far this month, and that's saying a lot, because just last week one thunder clap sounded like the sky was broken in two between here and Grantsville.

Visit *The Republican* Website at www.therepublicannews.com

CIVIC CLUB ATTENDS STATE MTG. – Nine members of the GFWC Civic Club of Oakland attended the recent MFWC Western District meeting. They were Bobby Andersen, Sherry Bradshaw, Kathy Brady, Dorothy Cathell, Helen Earles, Sylvia Emery, Anne Forrester, Barbara Frantz, and Ann Rebele. Forrester, MFWC Western District president, led the annual meeting. Her theme was "We Are Special" Olympics. The District awards were given out with "Olympic" gold, silver, or bronze medals presented to the clubs that prepared the winning reports. Forrester, pictured above left with Barbara Frantz, the present Civic Club president, is a former president of the Oakland club. The local club earned the following first place awards at the meeting: In the arts category, two firsts were won: Arts in the Community and Creative Arts; in education, two more: Education in the Community and Focus on Literacy; and in home life, a first for Helping Hands in the Community and in Focus on Health. The club also won a first in the membership category. The following second place awards were also garnered by the local group: Communications and Public Relations, Domestic Violence Awareness, Fundraising, and Leadership. The Bettie M. Sippel Memorial Endowment Fund presented the club with a Certificate of Appreciation.

Matthew D. Thomas
Attorney-at-Law
3 South Second Street
Oakland, Maryland 21550
(301) 334-0909
matthew.thomas@gmx.com

WE'RE BUILDING A NEW CAR COMPANY
APPRECIATION EVENT
DODGE CHRYSLER Jeep

WE'RE BUILDING A NEW CAR COMPANY AND SHOWING YOU OUR APPRECIATION.
JOIN US ON FRIDAY, JUNE 12 FOR REFRESHMENTS

As a proud member of the community, it is our privilege to invite you to our Appreciation Event. Please join us as we showcase our exciting lineup of cars, trucks, SUVs and minivans. Plus, enter for a chance to win a new 2009 vehicle or a trip for four to Orlando, Florida.*

dodge.com chrysler.com jeep.com

Our vehicles are backed by our best-in-the-business Lifetime Powertrain Limited Warranty.† And unlike our Appreciation Event, it will last a lifetime.

LIFETIME POWERTRAIN WARRANTY

Come See What We're Building For You.

Accident CHRYSLER JEEP DODGE GARAGE
301-746-8181
301-895-3230

Friday, June 12
12:00 noon - 5:00 pm
Refreshments will be served.

113 S. Main St.
Accident MD
FIVE STAR

PRE-CAST CONCRETE FOUNDATIONS
Warm, Dry and Easy To Finish Basement
Installed in Just One day!
HUMBERSON HOMES INC.
US 219 North of McHenry
25254 Garrett Hwy., McHenry, MD 21541
301-387-6976 800-487-6777
Model on display for your inspection

Dryclean & Shirt Salon
Give Us A Call; We Clean It All!
www.drycleanandshirtsalon.com
New Oakland Location: Next to Wal-Mart!
Open Monday-Friday 7:30am-6:00pm, Sat. 8am-Noon
Our Services...
- Drycleaning
- Shirt Laundry
- Alterations & Repairs
- Seasonal Garment Storage
- Leather & Suede
- Fur Cleaning
- Down
- Curtains & Window Treatments
- Table Linens
- Heirlooming & Smoke Restoration
- Orientals and Rugs

Next Day Service Available Upon Request: In by Noon, Ready by 3pm
A Full Service Cleaners with Over 20 Years' Experience
301-334-1616
Reconditioned Oreck Vacuums
$85 1 Year Parts & Labor
Not valid with any other offer. Expires 8/31/09
Dryclean & Shirt Salon (next to Wal-Mart), Oakland • 301-334-1616

RAILEY REALTY 301-387-2000
1 in Garrett County

SOUTHERN HOMES

THINK GREEN ON 92 AC
Solar home-92 wooded acres-Newer log const. secluded.
GA7052258R $799,000

YESTERYEAR'S CHARM
& today's conveniences 1920 Victorian 3 BR 2½ Bath home.
GA7066039R $299,000

QUEEN ANNE VICTORIAN
Beautiful, 4 Bedroom, 2 Bath Queen Victorian in Oakland!
GA7063423R $257,500

OAKLAND CHARM 3BR
3 B/R, 2½ bath Ranch, 3 FP, 3 family areas, deck, basement.
GA7071949R $249,900

NORTHERN HOMES

STEP BACK TO SERENITY
78 ac. of SIMPLY BEAUTIFUL fenced pasture, hay fields.
GA7068732R $1,395,000

YOUR OWN COMPOUND!
Home-Log Cabin & Lodge on 10 ac Turnkey-Near State Park
GA7041835R $799,000

355 KLINKS LANE
Log home get away featuring 3 bedrooms/2 baths!
GA7054074R $600,000

HOME ON THE RANGE
Nice home. Room to grow. 6.5 acres. Country setting.
GA7071883R $249,000

Ask Us About Available *TAX CREDITS* on Your Home Purchase!
* American Recovery & Reinvestment Act of 2009. $8,000 maximum credit. All principal residences eligible. Purchases must be made between 1/1/09 & 12/31/09.

COMMERCIAL OPP.
Historic Oakland home/office. Oakland Business Area.
GA7039493R $169,500

QUAINT AND QUIET
Quaint home on 1.44 acres with stream & woods
GA7064597R $184,900

SOUTHERN LOTS

SWAN MEADOW
10 Acres in the Rolling hills of Pleasant Valley.
Starting at $125,000

CHERRYWOOD RIDGE
Lots located near Oakland on Garrett Road. Great Views!
Starting at $82,500

BACKBONE RIDGE SUB
The highest building sites in Maryland!
Starting at $79,900

UPPERMAN ROAD
7.3 acres with sweeping mountain views.
GA6017512R $74,950

MT. NEBO WOODS
Offering 7 premier wooded building sites.
Starting at $39,900

SAM SNEAD CIRCLE
Country Club Acres lot with golf course views!
GA5383931R $29,900

GREAT GET-AWAY
Lot #15, Section 4, Block A Perked and site plan.
GA6892026R $18,900

NORTHERN LOTS

167+/- ACRES!
Northern Garrett County can be subdivided!
GA6983176R $700,000

GORGEOUS VIEW!!
13 acres with breathtaking views in Accident.
GA6573367R $209,000

PRIVATE WOODED LOT
Private wooded lot for the outdoors person.
GA5441328R $79,900

VIEWS GALORE!
Great location with mountain views ready to build.
GA6889923R $75,000

COUNTRY SETTING!
Country living on these 3 acre cleared parcels.
GA7036422R $54,900
GA7036396R $54,900

GRANTSVILLE
Only available town lot 0.32 acres on Grant Street
GA7064144R $39,900

WOODED LOT WITH VIEW
Level with utilities, perc, easy access to I68 & Rt 40
GA6771030R $27,900

COMMERCIAL

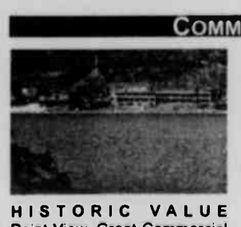

HISTORIC VALUE
Point View–Great Commercial Investment Opportunity
GA7020479R $4,995,000

OPPORTUNITIES ABOUND
Commerical 9 acres on Deep Creek Pad Site Options
GA7038178R $2,845,000

GLENWOOD RIDGE LOT
2.63 acre lot close to Deep Creek Lake.
GA6670464R $299,900

COMMERCIAL INVESTING
Investment Opportunity-strong income history, public utilities
GA6962942R $649,000

LOWE'S OUTPARCELS
Commercial building sites in front of Lowe's. 1.25-1.44 acs.
Starting at $519,000

GREAT OPPORTUNITY
Residential, development or commercial opportunity
GA6936681R $139,000

Search for over 700+ listings online at
www.deepcreek.com
301-387-2000 RAILEY REALTY

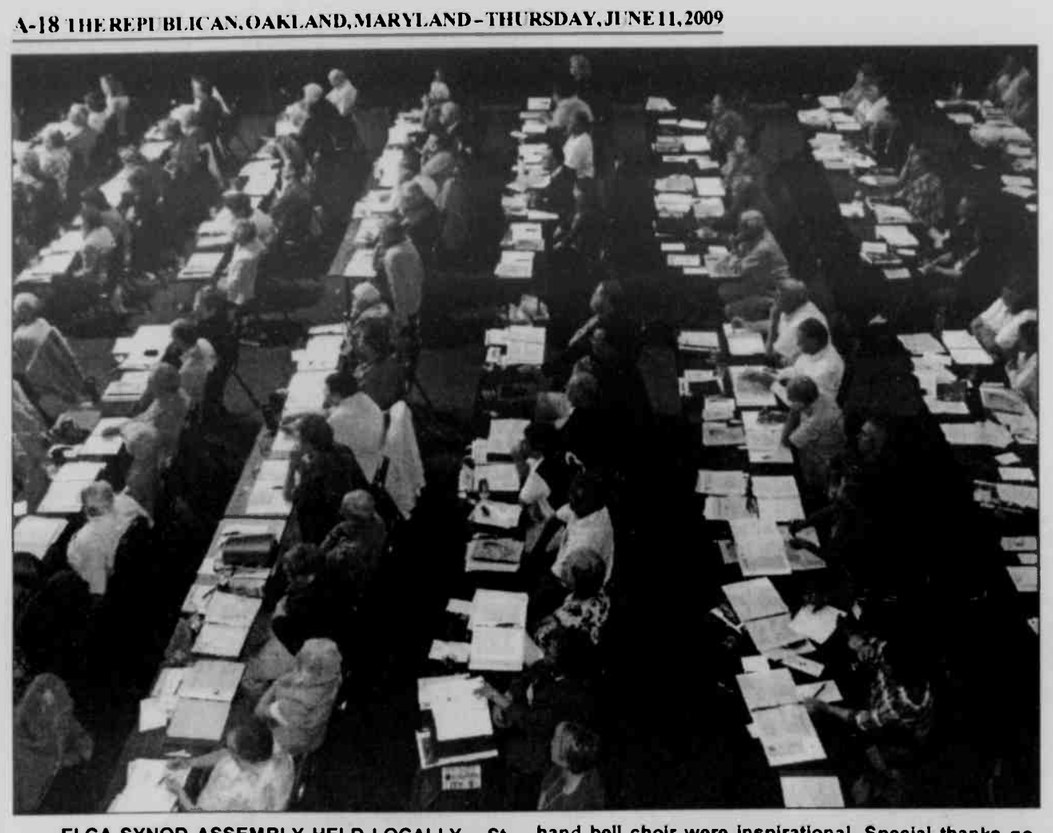

ELCA SYNOD ASSEMBLY HELD LOCALLY – St. Mark's Lutheran Church in Oakland hosted the 22nd annual Synod Assembly of the West Virginia/Western Maryland Synod last weekend. More than 200 attended, including representatives from all 65 synod congregations, along with seminary representatives and officials of the Evangelical Lutheran Church in America. The synod encompasses all the ELCA churches in West Virginia, and all in Garrett County. Pastor C. Scott Robinson of St. Mark's said the event went well. "Reviews were rave from those who have attended other assemblies. It took much dedication and hard work by many congregational volunteers in planning and executing this gathering so successfully," Robinson said. "The devotions and special music provided by our singers and musicians, choir, and hand bell choir were inspirational. Special thanks go to the staff and management of Wisp Resort, who could not have been more helpful and accommodating." During the assembly, the bishop for the synod was elected. Ralph Dunkin, who has served as bishop for 12 years, was re-elected to the post for another six. Several issues were taken up by the body, and the decisions of the local synod will now be forwarded on to the national ELCA office in Chicago. A portion of the crowd is pictured above, as they listen to one of many speakers during the two-day event. Rev. Sally Bartling, a pastor from Keyser, W.Va., and Dinah Cdurrier, voting member of Bartling's church, are pictured center, and Robinson is at right. Photos by Sarah Soltow.

Banquet Set To Raise Awareness For Food Bank

An "International Dinner Banquet" is slated for Friday, June 12, beginning at 6 p.m. (with food to be served at 6:30 p.m.), at the Pleasant Valley Community Center.

The purpose of the dinner is to create awareness and raise funds for the Global Food Network Ministry in Garrett County.

"As Americans have gone to many other nations around the world to bless the poor and the needy, our goal is to make sure no one is without enough to feed his/her family throughout America and especially in Garrett County and the neighboring counties," a spokesperson said.

Tickets to the benefit dinner are $15 and may be obtained by calling 301-533-4422 or 301-334-1227. Persons may also obtain more information and ticket information by e-mailing foodz4all@yahoo.com.

Those with a regular need for food may call any of the numbers above, and may order "angel food" (perishable food) from the organization's Deer Park office.

Chamber To Hold Next After-Hours In Friendsville

The Garrett County Chamber of Commerce will be holding a Business After Hours event on Wednesday, June 24, from 6 to 8 p.m. at Friendsville Town Park. The event will feature exhibits by participating Friendsville area businesses. If there is inclement weather, the alternate location will be the Friendsville fire hall.

The event will be a social evening of networking with fellow businesses, employees, guests, and the chamber staff. Friendsville area businesses will have displays set up for guests as they share light refreshments.

"Our most recent Business After Hours gatherings have been very successful, with lots of new faces and great interaction with our chamber members," said Joyce Bishoff, interim president of the chamber. "We are excited to bring our new format to Friendsville area residents and business owners."

The cost to attend is $6 per person. To register, persons are asked to RSVP to Jessica at 301-387-4386, ext. 16, or e-mail jessica@garrettchamber.com by Monday, June 22. Those unable to attend after making a reservation are asked to notify her.

The locations of future Business After Hours gatherings are: Oakland in July, Grantsville in August, McHenry in September, Loch Lynn Heights in October, and Kitzmiller in November. Dates and exact locations will be announced later.

Check it out! STUFF TO DO!

Featuring events that build assets in youth and promote community involvement:

MONDAY, June 15

- **Camp Colorful Smiles**, Oakland Community Center/Armory, 9 a.m. to noon. This camp is designed for youth with disabilities, birth through 18 years, and their families. Painting, instrument making, picture frame making, and snacks will be available. Free. Space is limited, so pre-registration is recommended. Persons should call 301-334-7730. Supported by the Governor's Office on Service and Volunteerism, the Governor's Office for Children through the Garrett County Partnership for Children and Families Inc., and administered by the Garrett County Health Department and AmeriCorps of Garrett County.
- **The Monday GIG**, Grantsville Town Park, 6 p.m. All are welcome to join Grantsville Involvement Group each Monday through June 29 for a featured activity. This week offers a movie night; guests may bring friends or make new ones. Snacks provided. Free. (301-895-3111)

WEDNESDAY, June 17

- **Junior Arts Camp for ages 3-7**, Oakland Community Center/Armory, 9 a.m. to noon. Activities will include puppet making, rhythm and drumming, finger painting, and picture frame making. The camp is free and snacks are provided. Space is limited, so pre-registration is recommended. Persons should call 301-334-7730. Supported by the Governor's Office on Service and Volunteerism, the Governor's Office for Children through the Garrett County Partnership for Children and Families Inc., and administered by the Garrett County Health Department and AmeriCorps of Garrett County.
- **Junior Arts Camp for ages 8-12**, Oakland Community Center/Armory, 1 to 4 p.m. Activities will include puppet making, rhythm and drumming, sand art, and tie-dyeing. Participants interested in decorating their own items will need to bring the item, such as a T-shirt or purse. The camp is free and snacks are provided. Space is limited, so pre-registration is recommended. Persons should call 301-334-7730. Supported by the Governor's Office on Service and Volunteerism, the Governor's Office for Children through the Garrett County Partnership for Children and Families Inc., and administered by the Garrett County Health Department and AmeriCorps of Garrett County.
- **Volleyball Camp**, Accident Town Park West, 6-8 p.m. All ages are welcome to join this six-week camp, held each Wednesday through July 1. Refreshments will be offered each week, with a family cookout on the final night. Free. A walking group will also be offered at the same time for those interested. Sponsored by Accident Community Planning Group. (301-334-7730)
- **Walking Group**, Accident Town Park West, 6-8 p.m. Gather with others in this walking group each Wednesday through July 1. A family cookout will be held the final evening with the volleyball camp participants. Free. Sponsored by Accident Community Planning Group. (301-334-7730)

FRIDAY, June 19

- **Deer Park Funday**, Deer Park Community Building, 6 p.m. All ages welcome for an evening of fun hosted by the Deer Park Eliminators. Funday includes basketball, classic community picnic games, hotdogs, side dishes, and dessert, all free. (301-334-2017).
- **Friendsville Community Picnic**, Friendsville Park, 6:30 p.m. All are invited, and should bring food to share at this annual community picnic offering games, prizes, and fellowship. This is a ftee event. Meat dishes and drinks will be provided. Sponsored by Friendsville Community Watch. (301-746-5601)

Assets are qualities and experiences youth need to unleash their potential for growing into healthy, caring adults. For more information about Healthy Communities•Healthy Youth™ (HC•HY): Garrett County and about building assets in youth, persons may call 301-334-1189.

HC•HY Garrett County and some of the activities above are sponsored by Garrett County Partnership for Children and Famllies Inc./LMB (Local Management Board), the Garrett County Health Department, Garrett County Extension Service, and the Governor's Office of Crime Control and Prevention.

Training Offered On Monitoring Of Local Streams

The Savage River Watershed Association (SRWA) will be hosting a free water-quality monitoring training workshop on Saturday, June 20, from 9 a.m. to 4 p.m. in the lake house at New Germany State Park and nearby streams.

SRWA will be providing training using the Izaak Walton League of America Save Our Streams (SOS) protocol, which is an Environmental Protection Agency (EPA) certified method to determine water quality. Upon completion of the workshop, participants will be SOS certified to identify aquatic macroinvertebrates (insects and crustaceans), use SOS protocols on collecting macroinvertebrates from the stream, develop an index of biological integrity ' (IBI), and rate the water quality.

Furthermore, once SOS certified, participants will be eligible to volunteer for SRWA's water quality monitoring program conducted throughout the Savage River watershed.

Anyone wishing to participate in the SRWA water quality monitoring program is invited to attend, but pre-registration is required.

"This training provides an excellent opportunity for children and adults to get out into streams and learn about water quality and local ecology," said an SRWA spokesperson.

SRWA has identified 13 representative sites throughout the Savage River watershed in which it plans to conduct SOS monitoring several times a year. Establishing baseline water quality data for these sites will help SRWA identify potential environmental problems, help compare different stream reaches, and assist in the development of a watershed prioritization plan for future SRWA efforts, according to the spokesperson.

This training is the first part of a two-section course offered by the Izaak Walton League through SRWA. Those who attend the initial introductory training June 20 will be eligible to attend the advanced SOS training later in the summer.

The second SOS training will enable participants to become certified to lead a group of volunteers in biological water quality monitoring. Participants of this training are encouraged to dress appropriately for the weather.

For more information or to register for the training, persons may contact Kevin Devine, SRWA watershed coordinator, at SRWAcoordinator@gmail.com, or by telephone at 301-689-7156.

The Savage River Watershed Association (SRWA) is a group of local landowners and other citizens dedicated to preserving and enhancing the rural nature and natural resources of the Savage River watershed by assisting landowners and public land managers with environmental stewardship efforts and educational outreach.

The ROSE TRELLIS
Gifts & Crafts Collectibles
McCall's Candle of the Month
"Fresh Strawberries"
25% OFF
Mon. - Fri. 10 to 5, Sat. & Sun. 10 to 3
232 E. Alder St., Oakland
301-533-4445

A Fudgy Treat for Dads!
Bring Dad on Father's Day for a 1/4 Pound of Fudge – Free!
One coupon per dad. Good June 21, 2009 only
Copper Kettle Popcorn Factory
Come by Boat or Car!
301 387 5655
www.copperkettlepopcornfactory.com

Swallow Falls General Store & Bishoff Bakery
COME SEE US!
ORDER AHEAD! Pies, Cookie Trays & Cakes
For all occasions, even dinner!
GET YOUR WEEKLY REPUBLICAN NEWSPAPER & DAILY TIMES-NEWS HERE!
GRAB & GO SALADS & SANDWICHES
Hand Dipped ICE CREAM
301-387-9392
OPEN 7 DAYS A WEEK AT 7 AM

got disability?®
get your benefits!
Social Security Disability
Short/Long Term Disability (Private and ERISA)
State and Federal Disability
Long-Term Care
Life Insurance Claims
Elkind & Shea
The Disability Benefits Law Firm
801 Roeder Road, Suite 550
Silver Spring, MD 20910
To learn more about us and our work, call
301-495-6665
www.disabilitybenefitslawfirm.com

Thank You
The family of Clyde Sanner Jr. would like to thank our friends, neighbors and loved ones for their love and support during our difficult time.
Thank you for your prayers, phone calls, visits, cards and food.
A special thanks to Dr. Adrian DeWitt for the graveside service and to Arthur Revica for his touching solo of "Peace in the Valley."
To the women of the Blooming Rose church, thank you for preparing a delicious meal for our family and friends after the service.
Also thanks to Lynn Newman and his staff for excellent service along with love and caring.
God Bless You All

CROSSROADS
WORSHIP IN A MOVIE THEATER?
sounds wierd... we know, but here's what you'll find:
-live contemporary band
-relaxed atmosphere
-no dress code!
-normal people (that's a plus!)
-relevant, no spin Bible teaching
-great kids church
come find out why every week residents & vacationers are meeting up @ CROSSROADS!
GARRETT 8 CINEMA 1
CROSSROADSTHECHURCH.COM 9:30AM

Law Offices of Gary Harriger, LLC
• BUSINESS & EMPLOYMENT LAW
• REAL ESTATE
• CONTRACT & LEASES
• ESTATE PLANNING & WILLS
148 Main Street
Grantsville, MD 21536
301-895-3331
Fax: 301-895-4430
gharriger@allshoretitle.com

Need Insurance Coverage For Your Restaurant?
Call Me!
american insurance center
Kendra T. Simpson, Agent
301-334-1159
2000 Thayer Center, Oakland
Representing ERIE® Insurance and other fine companies

Social

Karie Kamp, Lance Spartaro United In Double-Ring Ceremony At Mount Zion

Karie Lynn Kamp and Lance Michael Spataro were united in marriage on May 31, 2008, at Mount Zion United Methodist Church, Frostburg. The double-ring ceremony was officiated by the Rev. Dan Agnew. Vic Baker, uncle of the groom, provided special music for the ceremony.

The bride is the daughter of Gregg and Joyce Kamp, Avilton, and the granddaughter of Shirley McFarland, Grantsville, and the late Chester McFarland; and Gale and Susie Kamp, Avilton.

The groom is the son of Michael and Ann Spartaro of Frostburg and the grandson of the late John and Virginia Steiding, Midland; and the late Michael and Margaret Spataro.

Given in marriage by her parents and escorted to the altar by her father, the bride wore a strapless gown of white luster satin designed by Alfred Angelo. It was adorned with pearls, sequins, and crystal beading with a lace-up corset back and semi-cathedral train with a lavender accent on the bodice and train inset.

Her matching white veil had a beaded trim and was accented with crystals, as was her tiara. She wore a diamond necklace with matching earrings, which was a gift from the groom. The bride carried a bouquet of butter cream roses, jade senses, purple iris, lavender stock, jade roses, butter cream alstroemeria, and purple statice. All flowers were designed by The Flowerloft. Bethany Garlitz, cousin of the bride, served as the hairdresser for the entire bridal party.

Serving as the bride's maid of honor was Kayla Kamp, twin sister of the bride, and serving as the matron of honor was Melanie Rawe, sister of the bride. They wore lavender satin princess line gowns with spaghetti straps and a sweep train accented with a butter bow and streamers.

Bridesmaids included Carissa Kamp, cousin of the bride; Lyndsi Butler, friend of the bride; Miriah Fletcher, friend of the bride; and Megan Wiley, cousin of the bride.

They wore butter satin princess line gowns with spaghetti straps and a sweep train accented with a lavender bow and streamers. The girls each carried small baskets of lavender daisies, yellow butter cream daisies, jade petals, purple statice, and butter cream alstroemeria.

Along with her basket of flowers, the maid of honor carried her then 3-day-old baby, Aubrey Hanlin, niece to the bride.

The girls also wore sterling silver necklaces, a gift from the bride.

Olivia Rawe, niece to the bride, served as a flower girl and wore a white satin gown with a lavender accented bow and streamers. Alethea Green, cousin to the groom, also served as a flower girl, and she wore a white satin gown with a butter accented bow and streamers.

The groom wore a black tuxedo with a white vest and white tie. Serving as the best men were Luke Wilhelm and Robby Crawford, longtime friends of the groom. They wore matching black tuxedoes with lavender vests and ties.

Groomsmen included Jason Thrasher, friend of the groom; Brandon Kamp, brother of the bride; Austin Hanlin, friend of the groom; and Noah Rawe, friend of the bride and groom. They all wore matching tuxedos with butter vests and ties.

Jonathan Steiding, cousin of the groom, served as the ring bearer and wore a black tuxedo with a white vest and tie. All were provided by Crestmont.

The church was decorated with lemon chiffon and coconut swirl violas, bows and tulle. Flowers were placed at the altar in memory of the bride's grandfather and the groom's grandparents.

Serving as the guest book attendant was Sydney McFarland, cousin of the bride. Programs were distributed by Trisha Kamp, cousin of the bride, and Brooke Raines, friend of the bride.

The ushers included Sean Kamp and Kameron Kamp, cousins of the bride, and Jonathon Cullen, friend of the bride and groom.

Bubbles were handed out after the ceremony by Delaney Steiding, cousin of the groom; and Lynn Cullen, friend of the bride and groom.

The reception immediately followed at the Avilton Community Center. Catering was provided by Princess Restaurant. A threetier wedding cake was baked and designed by Glenda Maust. Music was provided by Perry Kamp, uncle of the bride, and photography was provided by Don Brandt Studio.

Karie is a 2004 graduate of Northern High School and a 2006 graduate of Allegany College of Maryland with an associate's degree in criminal justice. In 2007, she graduated from Frostburg State University with a bachelor of science degree in law and society. Currently, she is employed with the Department of Juvenile Services as a case manager.

Lance is a 2003 graduate of Beall High School and is currently employed at CSX.

The couple honeymooned in both St. Lucia and Virginia Beach. They offered thanks to their family and friends who helped to make their wedding day special, and special thanks to Sue Baker and Vicki Hordubay.

Canan-Brenneman Couple To Marry

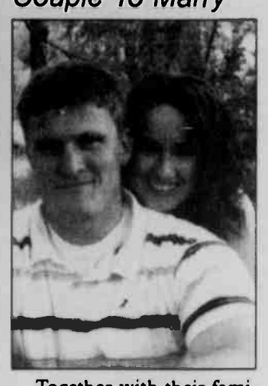

Together with their families, Krystle Beth Canan and Ryan Dale Brenneman announce their engagement and upcoming marriage.

Krystle is the daughter of Milton and Dawn Canan, Accident. She is a 2007 home school graduate and is currently employed at the Casselman Restaurant.

Ryan is the son of Ronald and Beth Brenneman, Grantsville. He is a 2000 Northern High School graduate and is currently employed at Cumberland Pipe and Steel.

A Sept. 12 wedding is planned. Invitations will be sent.

Miss Shaffer To Wed Mr. Sisler

Steve and Renee Shaffer, Horse Shoe Run, W.Va., announce the engagement and forthcoming marriage of their daughter April Dawn to David George Sisler, son of Nancy Stemple, Aurora, W.Va.

The bride-elect is a 2004 graduate of Tucker County High School. She received a bachelor of science degree in business last month from Fairmont (W.Va.) State University. She is currently employed with U.S. Cellular in Clarksburg, W.Va.

The prospective groom is a 1999 graduate of Preston High School, Kingwood, W.Va. He is currently employed as a counselor at Pressley Ridge in Morgantown, W.Va.

April and Dave will marry on Sept. 5 at 3 p.m. at the Maple Spring Church of the Brethren, Eglon, W.Va.

Apostolics of Oakland
Ladies' Retreat
"Here Comes the Brides"
Thursday, June 18
Registration: 5 p.m. • Service: 7:30 p.m.*
Friday, June 19
Registration: 9:30 a.m.
Service: 10:00 a.m.
with Teresa & Victoria Phillips
Special Dinner: 4:30 p.m.
Service: 7:30 p.m.*
Saturday, June 20
Breakfast: 9:00 a.m.
Service: 10:00 a.m.*
*Special Speaker, Melissa Brunelle of Booneville, KY
Call for information & registration
(Please register by Monday, June 15)
301-334-5873 or 301-501-1087
Corner of G St. & Rt. 135, Mtn. Lake Park
We desire your presence at this time of anointed preaching and worship

Miss Davis To Wed Mr. Cooper

Donald Davis, Oakland, and Debra Davis, Swanton, have announced the engagement and forthcoming marriage of their daughter Melissa Ann to Andrew Leroy Cooper, son of Donald Burns, Deer Park.

The bride-elect is a 2004 graduate of Southern High School.

An Aug. 8 wedding is being planned. Invitations will be sent to family and friends.

SHS Class Of '77 Schedules Party For 50th Birthday

The Southern High School class of 1977 will hold a 50th birthday party for all classmates on Saturday, June 27, at the home of Aleta DelSignore Glotfelty near Oakland beginning at 6 p.m. The cost will be $15 per person.

Beer, wine, soft drinks, and finger food will be provided. Dress is casual with a 1970s theme. A pool will also be available for swimming, and guests are asked to bring their baby picture and a gag gift.

Classmates who did not receive an invitation or need more information may call Rodney Durst at 301-334-4479.

Marriage Permits Recently Issued

Eighteen couples recently applied for their marriage licenses, according to Sondra R. Buckel, clerk of the Garrett County Circuit Court.

Kevin Scott Beeman, 29, and Jamie Nicole Rinker, 31, both of Kitzmiller.

William Joseph Cottrell, 28, and Lindsay Leigh Brest, 27, both of Glenmont, Ohio.

James Henry Schmidt, 28, and Amanda Elizabeth King, 23, both of Swanton.

Larry Wayne Schroyer, 47, Oakland, and Christi Yost, 37, Clarksburg, W.Va.

Ronald Kenneth Friend, 43, and Janet Lynn Thomas, 28, both of Addison, Pa.

Brian Lynn Brennneman, 20, and Victoria Faith Moser, 20, both of Grantsville.

Paul Eric Shillingburg, 19, and Amber Lynn Hare, 18, both of Grantsville.

Neil Ray Darlington, 48, Rowlesburg, W.Va., and Robin Lynn Mullennex, 42, Parsons, W.Va.

Luther George Keller, 28, and Cara Louann Steyer, 26, both of Accident.

Ryan Courtney Upole, 25, and Karinelle Beth Sanders, 25, both of Oakland.

Louis Dean Fordyce, 56, and Karen Louise Huey, 51, both of Grindstone, Pa.

Shane Kristian Myers, 33, and Andrea Cassell Devens, 30, both of McHenry

Eugene Glenn Curtis, 47, and April Lynn Swauger, 34, both of Accident.

Gregory Scott Ellwood, 48, Stonebridge, Va., and Valerie Mary Kittson, 50, Leesburg, Va.

Derick Scott Hoffer, 29, and Jamie Lynn Cofone, 32, both of Morgantown, W.Va.

David Wayne Welch, 46, and Mary Frances Booker, 51, both of Accident.

Rodney James Friend, 41, and Vickie Lynn Deal, 32, both of Friendsville.

Melvin Wayne Spiker, 35, and Shasta Evonne Spiker, 28, both of Mtn. Lake Park.

MASTERMIND DESIGNZ
Signs • Banners
Vinyl Decals • Graphics
240.821.4899

No Hidden Costs
Summer Driving Days Equals Instant Rebates** For your Car
COOPERTIRES
Glotfelty Tire Centers Will Help You Offset Rising Gas Prices With An instant Rebate On Two & Four Cooper Tire Purchases!
Trendsetter SE From $59.00 P175/70R13 40,000 mile warranty GOOD
$25 Off Any 4 Cooper Brand Tires TWO WEEKS ONLY 6-1-09 to 6-15-09
Lifeliner GLS From $69.00 P175/70R13 60,000 mile warranty BETTER
$10 Off Any 2 Cooper Brand Tires TWO WEEKS ONLY 6-1-09 to 6-15-09
Touring CS4 From $89.00 P185/65R14 80,000 mile warranty BEST
INSTANT REBATE!
For Your Truck & SUV
Cooper AST II $79.00 P205/75R15 For your Truck/SUV RWL
Discoverer ATR $89.00 P205/75R15 All Terrain 50,000 mile warranty
Discoverer CTS $129.00 P215/70R16 Premium All Season 70,000 mile warranty
Our Guaranteed Lowest Tire Prices Always Include:
FREE Mounting, Balancing, Valve Stems*
Lifetime Rotation & Alignment Check***
The Price We Quote You Is The Price You Pay–No Gimmicks...No Add Ons!
$5.00 Off Oil Changes Expires 6-15-09
$5.00 Off 2-Wheel Alignment Expires 6-15-09
$10.00 Off 4-Wheel Alignment Expires 6-15-09
***with tire purchase **Cooper Brand Only *Excludes T.P.M.S.
90 Days Same As Cash
GLOTFELTY TIRE CENTERS
14161 Garrett Highway, Oakland, MD 301-334-3911
14304 National Highway, LaVale, MD 301-729-0752
Petersburg, WV 304-257-2489
Parkersburg, WV 304-489-4110
Bridgeport, WV 800-640-6950
Elkins, WV 304-635-0001
Morgantown, WV 304-284-9980
****$150 minimum purchase. With approved credit
Open 7:30 a.m. - 5:00 p.m. daily, Sat. 7:30 a.m. - Noon
www.glotfeltytire.net

LOWE'S DONATES TOOLS TO SCHOOL – Lowe's recently donated approximately $300,000 worth of Kobalt tools to more than 500 SkillsUSA Building and Construction Trades classes and labs across the country for use in their classrooms. Lowe's and Kobalt Tools, in partnership with SkillsUSA, are helping the next generation of skilled trade professionals with the new Tough Tools for Cool Schools (TTCS) program. Southern High School was selected as an eligible Skills-USA Chapter to receive the tools after three students competed in a cabinet making contest in March. Pictured above accepting the tools for Southern are, front row, left to right, Loren Bowser, class advisor, Nathan Tichnell, Cain Sturm, and Shawn Hardesty. Holding the banner in the background are Ed Peterson, left, Lowe's commercial sales specialist, and Mike Slone, right, Lowe's sales manager. Sturm, Tichnell, and Hardesty competed in the state competition with Sturm taking first in the state, Hardesty second, and Tichnell finishing sixth. Sturm will go on to nationals being held in Kansas City, Mo., from June 22 to 26. He will face at least 50 other cabinet makers for the title.

MOUNTAINTOP GALLERY DEBUTS AT ASCI – The Adventure Sports Center International (ASCI), McHenry, will show and sell original art in the new ASCI Gallery. The gallery was formed in conjunction with the Garrett County Arts Council. One artist will be featured each month, and his/her work will hang inside the shop. For the debut showing, local painter Sophia McDonald will present 16 pieces for sale to the public. An example of her work is pictured. McDonald started drawing and painting at an early age and had her first commissioned painting by the age of 12. She earned a bachelor of fine arts degree from the Maryland Institute of Art in Baltimore. She now has paintings in private art collections in seven states. McDonald has her own art studio in Oakland and specializes in fine oil paintings that express the natural beauty of the country and its wildlife. ASCI executive director Matt Taylor worked with the arts council on the gallery idea. "The ASCI Mountaintop Shop is a great place to buy gifts, and it sees a tremendous amount of traffic throughout the spring, summer, and fall," Taylor said. "Putting local art on the walls that echoed ASCI's outdoor theme seemed to be a great way to showcase the landscape and art of the region, while providing exposure to the area's very talented artists. We are very lucky to have Sophia show her work throughout June." Most of the artists that will be featured at the Mountaintop Shop also have works for sale at the arts council's Gallery Shop in Oakland.

Sign-Up Begins For '09 Summer Reading Club

Registration for Summer Reading Club 2009 at the Ruth Enlow Library is now open. All those interested in attending the series are asked to call their local library branch to register.

"This year's theme of 'Be Creative @ Your Library' promises exciting opportunities for children of all ages," said an REL spokesperson. "In addition, teens will enjoy special activities with the theme 'Express Yourself @ Your Library' in Oakland and Friendsville."

All programs are free, and students choose their own reading material such as books, magazines, or graphic novels, and track their progress using the reading logs provided through the program.

Details about programs for specific dates can be found on the REL web site at www.relib.net. Dates and times at all libraries are as follows:

Oakland – July 1–30, 10:30–11:30 a.m., 0-5-year-olds on Wednesdays and 6-12-year-olds on Thursdays. Teens will met on Mondays, June 29–July 27, 6:30 – 7:30 p.m.

Accident – Thursdays, July 2–Aug. 6, 11 a.m.–noon, all age groups.

Grantsville – Thursdays, July 9–30, 11 a.m.–noon, all age groups.

Kitzmiller – Fridays, July 10–31, 10:30–11:30 a.m., all age groups.

Friendsville – Monday, June 1, through Saturday, Aug 8, walk-in events with weekly treasure hunts, scrapbooking, and journaling for teens. Those interested are advised to call the library for specific dates and times or check the REL web site.

Summer Reading Club is a cooperative project between the local Maryland public libraries, the Maryland State Department of Education, and the Division of Library Development and Services. Also, the state is a member of the Collaborative Summer Library Program, a grassroots consortium of states working together to provide high-quality summer reading program materials for children at the lowest cost possible for their public libraries.

Last summer more than 150,000 children and teens in Maryland participated in the Summer Reading Club, with 767 of that number being from Garrett County, according to the REL spokesperson.

"An exciting partnership for the 2009 Summer Reading Club includes the Baltimore Orioles, who are donating a limited number of free tickets to each Maryland public library," she added.

This is the second year that the Orioles have supported this program. On Aug. 17 during a pre-game ceremony on the field at Camden Yards, representatives from each library system will be recognized.

Other summer reading participants from each of the 23 counties and Baltimore City will receive tickets to one of four games in August culminating with the Aug. 17 game. County libraries use the Oriole tickets as incentives for the summer reading program.

BFES GAZEBO DEDICATED – A recent addition at Broad Ford Elementary School was the focus of a special dedication ceremony on Tuesday, held in honor of a retiring teacher. A gazebo was purchased recently via some Program Open Space funds, as well as monies raised by the school. The original idea for obtaining a gazebo was that of Shirley Skillman, a teacher at the school for many years who announced her retirement this spring. Pictured standing from left above are Danny Miller, who constructed the gazebo, school principal Suzanne Sincell, and Skillman. The structure was placed in the school meadow several weeks ago, and has been used on a regular basis as an outdoor classroom and meeting place for special occasions. A plaque with words honoring Skillman for her idea and her many years of service as a faculty member was read by the principal and will be given a permanent place on the gazebo. Photo by Jenny Neville.

Chamber To Hold Next After-Hours In Friendsville

The Garrett County Chamber of Commerce will be holding a Business After Hours event on Wednesday, June 24, from 6 to 8 p.m. at Friendsville Town Park. The event will feature exhibits by participating Friendsville area businesses. If there is inclement weather, the alternate location will be the Friendsville fire hall.

The event will be a social evening of networking with fellow businesses, employees, guests, and the chamber staff. Friendsville area businesses will have displays set up for guests as they share light refreshments.

"Our most recent Business After Hours gatherings have been very successful, with lots of new faces and great interaction with our chamber members," said Joyce Bishoff, interim president of the chamber. "We are excited to bring our new format to Friendsville area residents and business owners."

The cost to attend is $6 per person. To register, persons are asked to RSVP to Jessica at 301-387-4386, ext. 16, or e-mail jessica@garrettchamber.com by Monday, June 22. Those unable to attend after making a reservation are asked to notify her.

The locations of future Business After Hours gatherings are: Oakland in July, Grantsville in August, McHenry in September, Loch Lynn Heights in October, and Kitzmiller in November. Dates and exact locations will be announced later.

Thank You!

I wish to thank all the good and generous people who stopped at my garage sale on June 6 at 343 Bumble Bee Road in McHenry.

A very nice check will be going to Camp Sonrise. This camp is for children with cancer. You not only helped these children but proved to me again that Americans are the very best people and America is well and will survive.

Thank You Again and God Bless You All.
Constance Trail

Pitty Pat LLC
Restaurant & Lounge
Great Food - Reasonably Priced!
Crab Cakes • Steaks
House Made Specialties
Friendly Service
Take-Out Available
View our menu at: pittypatllc.com
Open Wednesday thru Sunday
LUNCH: 11 AM - 2 PM • DINNER: 5 PM - 10 PM
Lounge Menu Available 2-5 PM
Located along Rt. 7 in Corinth, WV
304-789-2424

CeleBrate your Dad!
Father's Day
Sunday, June 21
All Summer
Sportswear Apparel
25% Off
Polos, golf shorts, cargos, plaids, T-shirts, swim trunks, board shorts and more.
Marvin's
301-334-9211
downtown oakland • gift certificates available
Free Gift Boxes • Offer excludes already marked down items

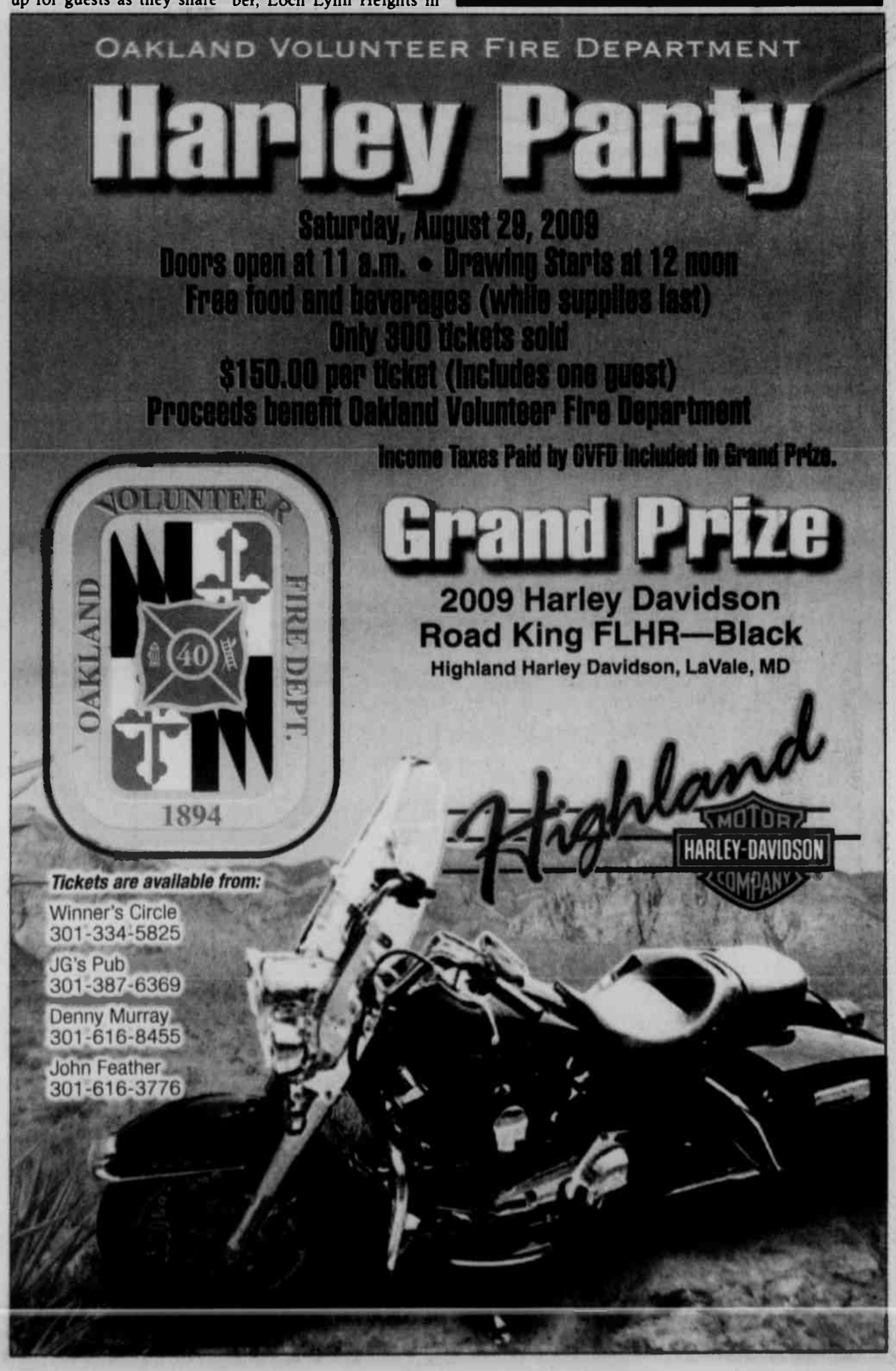

Dennett Road Elem. Raises Over $2,000 For Relay For Life

Dennett Road Elementary School recently held a weeklong Mini-Relay For Life. Each day the students had fun activities to raise funds for the American Cancer Society.

Each participant paid $1 to wear crazy socks and to purchase a link for a chain for "Link out Cancer." There was also a coin collection day which raised $180. K. Shaffer's third grade class won penny war day, where "silver" coins counted as positive points and pennies were negative.

Dan Taylor won, or some would say lost, the "Kiss the Pig" contest, competing with two other faculty members by raising $475 to have to kiss a real pig. The class that raised the most money was Darleen Taylor's fourth graders with $329. The winning class will have an ice cream party to celebrate their achievement.

Also recognized was Julia Hershman for being the top fundraiser with a total of $235. Ty Decker with a total of $110 was the second highest fundraiser. Julia chose the Relay For Life glow-in-the-dark piggy bank as her prize, and Ty chose a Relay For Life glow-in-the dark yo-yo. The school raised a grand total of $2,130.

These funds will help save lives, according to a spokesperson, by providing cancer screenings, awareness, and research. An American Cancer Society operator is available 24/7 at 1-800-ACS-2345. The web site also contains information about all types of cancers at www.cancer.org.

The Relay For Life of Garrett County Planning Committee extends thanks to the students, teachers, and the school coordinators, physical education teacher Elizabeth Shaffer and principal Gary Galloway.

The 2009 Garrett County Relay For Life will be held at the Southern High School track on Friday, June 12, starting at 5 p.m. The public is invited to come and participate. Survivors are encouraged to come and walk the first lap, which will take place following the opening ceremony at 7 p.m.

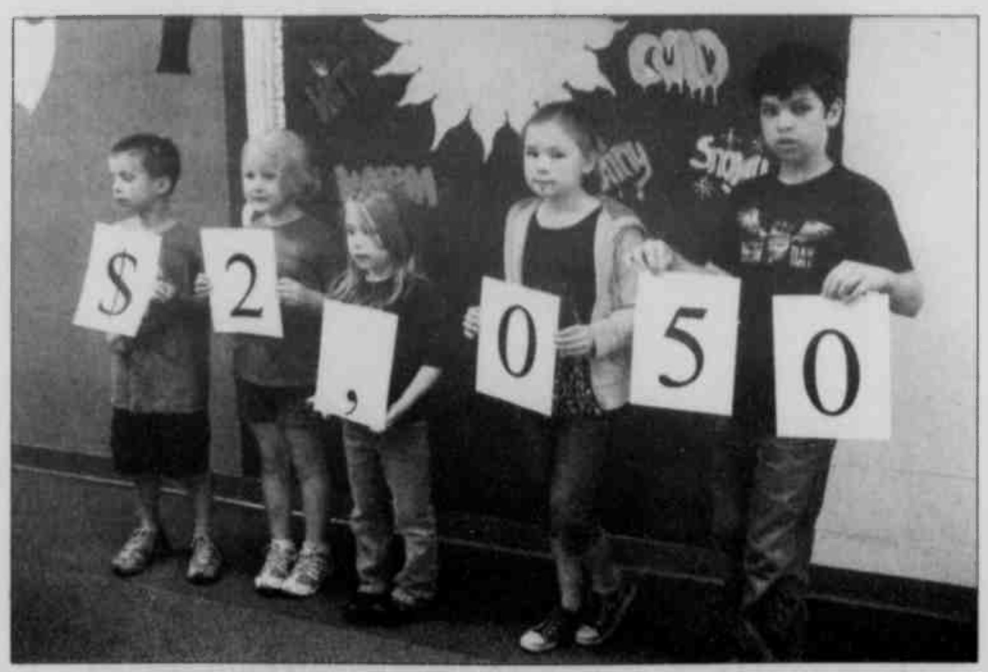

ORE RAISES OVER $2,000 IN MINI RELAY FOR LIFE – Dennett Road Elementary School students raised a total of $2,130, after two last minute donations totaling $80, for the American Cancer Society Relay For Life of Garrett County. Pictured from left are Isaac Bittinger, Meghan Bittinger, Megan Smith, Molly Browning, and Raymond McGehee. Teacher Dan Taylor posed kissing a piggy bank when the real pig turned out to be so wild and uncooperative that a picture wasn't possible. Students, parents, and faculty voted for Taylor by paying $475 to have him kiss a pig. See story for details.

Summer is just around the corner!
It's time to wash away winter's grime!
Why do it all yourself when you can call
CLEAN RITE
WINDOW WASHING
We also do...
Power Washing
Deck and Roof Cleaning
Gutter Cleaning & Gutter Guard Installation
& Epoxy Coating for Garage & Basement Floors
Call Today!
301-991-3133

MPT Partners With DNR On Park Web Site

The Maryland Department of Natural Resources (DNR) and Maryland Public Television (MPT) announced this week the launch of the new Love Our Parks web site to complement the new MPT documentary Outdoors Maryland: Love Our Parks. The joint venture will feature stories from state parks across the state, from Janes Island State Park to New Germany State Park, as well as an interactive feature through the new web site.

"Love Our Parks does a wonderful job highlighting one of Maryland's most valued resources," said DNR Secretary John Griffin. "I'm pleased we could work together with MPT to introduce Marylanders to parks they may not have visited and explain the rich history behind them."

He added that the web site gives Marylanders the opportunity to contribute to the Love Our Parks experience. Through the web site, users will be able to provide their own videos, tell their own parks stories, and communicate directly with the Maryland State Parks director, Nita Settina, on her personal blog.

The parks will also lend Flip cameras to visitors so they can shoot their own video, and DNR parks staff will upload the videos to the web site.

"MPT is proud to further our long-standing partnership with DNR in this important initiative," said Robert J. Shuman, president and CEO of MPT. "Together, Love Our Parks gives us a unique opportunity to bring the richness our state parks have to offer to all of the residents of this great state that we serve."

Outdoors Maryland: Love Our Parks is an original documentary that tells the history of Maryland parklands through voices of park officials, environmental educators, history buffs, and outdoor enthusiasts. The 60-minute documentary will air in September.

The documentary will run in conjunction with Ken Burns' upcoming new series, National Parks: America's Best Idea. Burns filmed the documentary over the course of more than six years at some of America's most spectacular outdoor locations. According to an MPT spokesperson, Burns traveled across the country from the Florida Everglades to the Arctic in Alaska to highlight people who were willing to "devote themselves to saving some precious portions of the land they loved."

HABITAT KICKS OFF 2009 BUILDING SEASON – Garrett County Habitat for Humanity officials celebrated the start of their building season recently with a groundbreaking at Hopeland Village near Deer Park. "The celebration was well attended, even with the threat of rain, snow, and sleet," said Doug Riley, GC Habitat for Humanity executive director. Pictured, left to right, are Mike Driesbach and Jan Russell, Savage River Lodge, home sponsors for 2009; Bill Riley, GC Habitat for Humanity board president; Bill Rock, Habitat Building Committee chair; Nancy Snow, Burt Snow, and Bob Huebner, Habitat board members; Del. Wendell Beitzel; Pete Savage, board member; and Sen. George Edwards. For information about becoming a Habitat home partner, persons may call Riley at 301-533-0600.

GARRETT
AUTO RENTALS INC.
U-SAVE
AUTO RENTAL
LOW DAILY RATES
INSURANCE REPLACEMENTS
CARS · VANS · 15 PASS. VANS
301-387-6148
Locally owned & Operated For 16 Years!
Rt. 219 Deep Creek Lake
Major Credit Cards Accepted

A HEALTHY MOUTH FOR YOUR BABY

The American Academy of Pediatric Dentistry recommends a child's first exam be at 12 months of age. Call our office today to give your child the healthy start he or she deserves.
Garrett County Health Dept. Dental Care Center
301-334-7660 or 301-895-3111, ext. 7660

cubcadet.com
Cub Cadet
YOU CAN'T GET ANY BETTER.™
ZERO INTEREST AND ZERO PAYMENTS* FOR A LIMITED TIME

RZT
ZERO-TURN RIDER
• 42"– 54" heavy-duty mowing decks
• 20 HP† – 25 HP† Cub Cadet® professional-grade engines by Kohler®, Briggs & Stratton® and Kawasaki®
• Dual hydrostatic transmission
• 3-year limited warranty***
STARTING AT: $2,499**

SERIES 1000
LTX LAWN TRACTOR
• Innovative 42"– 50" heavy-duty deck cutting system for cleaner cut
• 19 HP† – 24 HP† Cub Cadet® professional-grade engines by Kohler® and Briggs & Stratton®
• Industry-leading 12" turning radius
• Fully welded steel frame and cast-iron front axle
• 3- and 5-year limited warranty***
STARTING AT: $1,499**

iSERIES
ZERO-TURN TRACTOR
• Zero-turn maneuverability with traditional tractor steering
• 42"– 50" heavy-duty mowing decks
• 18 HP† – 25 HP† Kohler® Courage® OHV engines
• 3- and 5-year limited warranty***
STARTING AT: $2,699**

100% SERVICE AND SUPPORT. EXPECT IT WHEN YOU VISIT YOUR INDEPENDENT DEALER.

Naylors Ace Hardware
Established 1884
32 S. 3rd St. • Oakland, MD 21550 • (301) 334-3923
Store Hours: Mon-Sat 7:30AM-8:00PM, Sun 9:00AM-4:00PM

Garrett Outdoor Power
29940 Garrett Hwy
Accident, MD 21520
(301) 746-7044

* 12 MONTHS NO PAYMENTS & NO INTEREST IF PAID WITHIN 12 MONTHS
Valid on purchases of $999 or more made by 7/31/09 when you use your Power Credit Card. A promotion fee of $29/$81/$125 will be added to the purchase balance for amounts financed ... On promo purchase (including promotion fee), no monthly payments required & no finance charges assessed if (1) promo purchase paid in full in 12 months, (2) any minimum monthly payments on account paid when due, and (3) account balance does not exceed credit limit. Otherwise, promo may be terminated & finance charges assessed from purchase date. Standard terms apply to non-promo purchases, optional charges & existing accounts. As of 3/2/09, variable APR's 19.98% & on all accounts in default, 23.99%. Minimum Finance Charge $2. Subject to approval by GE Money Bank.
** Product Price — Actual retail prices are set by dealer and may vary. Taxes, freight, setup and handling charges may be additional and may vary. Models subject to limited availability.
*** See your local independent Dealer for limited warranty information.
† as rated by engine manufacturer
©2009 Cub Cadet
Specifications and programs are subject to change without notice. Images may not reflect dealer inventory and/or unit specifications.
NASCAR is a registered trademark of the National Association for Stock Car Auto Racing, Inc.
THE OFFICIAL OUTDOOR POWER EQUIPMENT OF NASCAR
GENUINE Cub Cadet FACTORY PARTS

BFE STUDENTS OF THE MONTH NAMED – Broad Ford Elementary School recently recognized its Students of the Month for May and June. Students of the Month were chosen based on their demonstration of cooperation, teamwork, and citizenship. In the front row, from left, are Gabe Alexander, Ben Thrasher, Jared Giblin, Morgan Lee, Brogan Kealy, Gavin Ford, Caid Andrews, and Kamryn Miller. Second row: Brandon McKenzie, Audrey Lapp, Sydney Corley, Emily Dawson, Luke O'Brien, Lynsey Ison, Ryan Rosell, Morgan Winegardner, and Piper Schenk. Back row: Shannon Miller, Michael Blamble, Katelin Rank, Justin Peck, Hannah Schroyer, Anna Layman, and Kelsey Elchorn.

CDS Possession Cases Heard In GC District Court

In recent Garrett County District Court proceedings, the case of Genevieve Loretta Goldner, 23, Charlotte, N.C., was heard with Judge Leonard J. Eiswert presiding. Goldner pleaded guilty for a July 2008 controlled dangerous substance (CDS) possession of marijuana charge, was given a probation before judgment (PBJ) verdict, and was sentenced to 12 months of unsupervised probation and $150 in fines.

Maryland State Police and members of the Garrett County Narcotics Task Force executed a traffic stop of Goldner, who was registered to be traveling in excess of the posted speed limit. During the stop, a K-9 scan was completed and gave a positive alert for the odor of drugs.

Officers questioned Goldner, and she admitted to having marijuana in an Altoid can on the back seat of the vehicle. A further search revealed a cellophane wrapper containing LSD. She was not prosecuted on a CDS possession not marijuana charge.

In an unrelated case, Peter Charles Lighfoot, 21, Silver Spring, pleaded guilty to a CDS possession of paraphernalia charge, was handed a PBJ verdict, and was sentenced to one day of unsupervised probation and $157.50 in fines.

Lightfoot was charged in January when officers observed the defendant and other unidentified individuals entering a car in the parking lot of the Wisp Resort. Lightfoot proceeded to light an object and smoke it and then pass it to the other occupants.

Garrett County sheriff's officers and the GCNTF approached the vehicle and upon making contact with the occupants, detected a strong odor of marijuana coming from the vehicle.

Officers observed that Lightfoot had a rolled cigar in his hand that contained marijuana, and a further search of the car revealed a bag with marijuana and a marijuana grinder containing marijuana.

Lightfoot said that all the CDS was his. He was placed under arrest and transported to the Garrett County Detention Center. He was not charged on a CDS possession of marijuana charge.

Scott Edward Moats, 24, McHenry, was found not guilty for an assault charge after an incident in February that took place at the Garrett County Detention Center.

Kristy Lynn Uphold, 26, Accident, was not prosecuted on charges of malicious destruction of property valued at $500-plus and theft valued at $500-plus. Her charges stemmed from a breaking and entering incident in November 2008.

Subscribe to *The Republican*

LOCAL DEMS MEET WITH MIKULSKI – Representatives of the Democratic Party from both Allegany and Garrett counties met with United States Senator Barbara Mikulski (shown center) for a short meeting at Geatz's Restaurant in Cumberland in April. Among several items discussed, there was an informative talk concerning stimulus money and how it could help small communities. Pictured with the senator, from left, are Garrett Countians David Goldsborough. William Goldsborough, and Zelma Neary, a member of the Garrett County Democratic Central Committee.

Ask The Everyday Scientist

SUNBURN ON CLOUDY DAYS

by Dr. Thomas Sheahen

Q. How come I can still get sunburned on a cloudy day?

A. Almost the entire reason people get sunburned on cloudy days is because they incorrectly assumed that if the direct sunlight is blocked out, they're safe from the sun's intensity. However, sunburn is actually caused by the sun's *ultraviolet* (UV) rays, and clouds don't protect against UV rays nearly as well as people suppose.

Generally, people base their decisions on what they can see. On a bright sunlit day outdoors, perhaps at the beach or lake, it's easy to remember to apply sunscreen, and by doing so, avoid sunburn. However, with clouds overhead, many people often forget about that precaution, and wind up sunburned. It happens because UV radiation is invisible.

En route from the sun, a lot of UV radiation is taken out by the ozone layer, which is about 20 miles overhead. Visible light is not diminished all that much as it passes through. Closer to the ground, if there are no clouds, only a small fraction of the full intensity is scattered by molecules in air, which is what makes the sky blue. An unprotected person lying on the beach can easily get sunburned. Knowing that, people protect their skin by applying sunblock. Not staying out too long also helps.

When it's cloudy, it isn't anywhere near as dark as night, but the visible light is greatly reduced – easily more than 90%. Your eyes readily adjust to the changing light level, entirely naturally. That adaptation is deceptive; it tends to throw you off guard. Since your eyes respond to visible light but not to UV rays, you can't depend on what you see to judge UV conditions.

Meanwhile, clouds definitely block out *some* of the UV rays. However, unlike visible light, UV rays don't just vanish. They keep bouncing around (called *scattering*) among air molecules and water droplets until they either go back into space or reach the Earth's surface. A substantial percentage (about 30%) of the UV rays still gets through. That's enough to give you a sunburn. It takes a while longer to get fried, but on days when it doesn't feel hot to you, you're more likely to stay outside longer, and thus run up the total amount of UV you'll receive. Even if you're "in the shade," the UV rays can get there, too.

In the wintertime, skiers wearing hats know they can still get sunburned necks and faces because the UV rays reflect off the snow and bounce upward. In the summer, the water of a lake can reflect UV in the same way.

Usually, on a sunny day you're likely to remember to wear a hat, or go over into the shade occasionally to cool off. On a cloudy day, such things seems less important. That's a recipe for sunburn.

Having a supply of sunblock handy at all times is smart. Sunblock is sold in various strengths (SPF-15, SPF-30, SPF-45). Thinking that you can use the lesser strength on a cloudy day is a mistake.

Dr. Sheahen is a physicist who was educated at MIT. He lives at Deep Creek Lake and has taught physics at Garrett College. Persons wishing to submit questions for this column may e-mail them to newsroom@therepublicannews.com.

Farmers & Contractors
Now is the time to get your
RADIATORS CLEANED AND RECONDITIONED
Garrett Automotive
301-387-6148

We extend a compassionate helping hand.

Cherry Hill ASSISTED LIVING LLC
253 Aiken Miller Rd. Accident MD
www.cherryhillassistedliving.com
301-746-8082

First Time Homebuyer
Purchase or Refinance
Reverse Mortgages
Construction–One Time Close
Call today for a free pre-qualification:

Shirley Bernard
FIRST HOME MORTGAGE
317 East Oak Street
Oakland, MD 21550
Phone 301-533-0535 or
301-707-1215 cell
sbernard@gofirsthome.com
www.gofirsthome.com
Equal Opportunity Lender

Deer Park Auto
424 Edgewood Drive, Deer Park, MD 21550
301-334-9321
MARYLAND INSPECTIONS
- CARS & TRUCKS UP TO 10,000 LB GVW
- TRAILERS UP TO 20 FEET IN LENGTH
- MOTORCYCLES & 3 WHEELED VEHICLES

Complete Mechanical Repair
Foreign & Domestic Vehicles
- Major & Minor Mechanical Repairs
- Tune-Ups & Brake Jobs
- Routine Maintenance
- Computerized Diagnostics
- Air Conditioning Service

OPEN Monday – Friday 8:30 am – 4:30 pm Closed Weekends
We Accept Used Car Warranties

United Country REAL ESTATE
Rt. 219 North
Humberson Center,
McHenry, MD 21541
301-387-8300
800-457-6777
HUMBERSON HOMES.INC.

PH #358 Deep Creek Lake
Ga6498876 **REDUCED $639,900**
- Premier "Brand New Constructed" custom home
- Beautiful 3200 sq. ft insulated log finish
- Views of Deep Creek Lake and surrounding area
- 10 yr RWC warranty
- Approx $30 000 + in furniture, hot tub, pool table, electronics and house wares included!

PH#386 Deep Creek Lake
Ga6427534 **$575,000**
- "New Construction" post and beam Grand Chalet with 4 BR, 3.5 BA garage
- Bonus, 100" home theater, plasma TV, integrated phone, wireless Internet, security system and other added features. "Smart Home Technology"
- DOCK SLIP

PH#350 Oakland
Ga7044186 **$399,000**
- Beautilul Lake View on 1.16 Acreage
- Large Deck Surrounding Backside of House
- Water Oriented with Dock Slip
- 3 BR with 2 BA Great for the Whole Family

PH#325 Frostburg, MD
GA693291 **$250,000**
- 11.72 Acre Formette Style Property
- Stone Farm House with Quality Upgrades
- 2 Garages, Large Barn, Sheds & Silo

PH#362 Friendsville, MD
Just Listed! GA7066268 **$329,000**
- Tranquil, picturesque lakefront living!
- Boat docks through private marina club
- Beautiful large lake and mountain scenery

PH #391 Friendsville, MD
GA6809303 **REDUCED $110,900**
- 3 bdrm., 2 bath, open floor plan
- Nice yard, fruit trees, landscaping
- Easy access, private & convenient

PH#371 Deep Creek Lake Area
GA6761468 **REDUCED $399,000**
- Mountain Chalet on 5 acres
- Large, Free Flowing Stream
- Close to Wisp Ski Resort

PH #374 McHenry
Ga6166482 **REDUCED $329,000**
- Beautiful lake and ski slope views
- Park-like lake front with a boat dock!
- Established vocation rental history

PH#334 Frostburg, MD
GA6911624 **$229,900**
- 3.54 Ac. Formette Style Property w/2 Homes
- Private Stocked Pond & Stream
- Fenced-in Posture and 2 Outbuildings

PH#321 Deep Creek Lake Area
GA6840439 **$179,000**
- Two full acres
- 3 bedroom Ranch home with 24 x 24 garage
- Minutes from Swallow Falls State Park

FEATURING PHONE HOME
For immediate information on any listing 24/7 Just dial 301-387-3383 and enter the code next to the listing.
PH#XXX

PH#344 Mt. Lake Park
Just Listed! GA7016076 $ 5,000
- Nice 2 bedroom on full foundation
- Would make a great starter home!
- Close to Broadford Park
- Above ground pool with decking

www.humberson.com
for additional listings

Featured Lots & Land

Phone Home #334 - Sweet Rewards Farm - These scenic lots are just waiting for your new home. Just minutes from Deep Creek Lake and Wisp ski area. Prices include public water and sewer tap. Views of Deep Creek Lake's beautiful mountains, meadows, water & Wisp Ski Resort. **0.37 - 1.74 Acre Lots** ..... **STARTING AT $70,000**

Phone Home #337 - Bear Crossing -Deep Creek Lake prime building lots taking advantage of central location of all Deep Creek Lake and Garrett County activities, primarily access to lake and Wisp ski area as well as restaurants, parks, and shopping conveniences. Paved roads, some lake views and wooded. Adjacent marina for boat slip acquisition. Excellent getaway, vacation or rental investment with the boat slip opportunity.
1.00 Acre Lots ..... **STARTING AT $139,000**

Phone Home #356 - 76 Acres, Kingwood, WV - This property offers total privacy as you sit atop the mountains of scenic Preston County, West Virginia. This 76 acre ridgetop property comes with a rustic hunting cabin nestled in the center of the property, with a pavilion, fruit cellar, and storage building. Enjoy excellent hunting grounds!
PR7056880 ..... **$152,000**

Phone Home #354 - .85 Acre, Deerfield Estates - Nice building lot, perk approved and ready for you to build your dream home. Mobile homes are accepted. GA5389205 ..... **$24,900**

Phone Home #331 - 5.18 Acres, Oakland, MD. Relax, take in the mountain views and enjoy life. This 5.18 acre country home site offers westerly views, a mix of fields and woods and is located minutes from the Oakland Town Center and 10 minutes to Deep Creek Lake and Wisp Ski Resort. GA6889615 ..... **$66,900**

Phone Home #365 - 1.01 Acre Lot, Oakland, MD - This one acre lot has lake access, is centrally located to all area activities, stores and restaurants and ready for you to build your full time residence or second home getaway. Just minutes from Wisp Ski and Golf Resort, ASCI, and unlimited recreation! Ga7072452 ..... **$55,000**

Phone Home #364 - .75 Acre, LAKEFRONT - Split lakefront home site in a central DCL spot! Enjoy mountain and lake views. Type A dock permit and public sewer tap. GA5164707 ..... **REDUCED $295,000**

Business Opportunities

Phone Home # 327 - Deep Creek Lake, Rt. 219 - 4.5 Ac. Gently sloping, primarily wooded property located on Rt. 219 at Deep Creek Lake. Zoning potential for up to 19 single family dwellings or 21 duplex units or 36 townhouses or apartment units. Attractive brick home on property. GA6941520 ..... **$599,000**

Phone Home #378 - Accident, Rt. 219. Near 35 acre parcel with approx. 1400' of road frontage on State Hwy. Rt. 219. Commercial, private residential or residential subdivision all potential uses for this property. GA6764531 ..... **$449,000**

Phone Home #349 - Deer Park, MD. 5 unit apartment building on 1 acre just minutes from town. Great investment opportunity, 4 3-bedroom and 1 2-bedroom apartments all currently rented through government assisted housing; solid rentals. GA6194258 ..... **$250,000**

Phone Home #359 - Keyser's Ridge - 10 prime commercial potential acres. Immediate proximity to major interstate exit 14-A just south of I-68 on Rt. 219. Water and Sewer available. GA6680503 ..... **$599,000**

Phone Home #346 - Oakland - Incredible commercial treasure awaits. 2 Commercial Buildings & House. Separate boys, office, bath, heating system, air lines, and updated commercial wiring/electric. Check this one out! GA7020146 ..... **$279,000**

4-H Club News

OAK HILL
by Emily Fratz, reporter

The monthly meeting of the Oak Hill 4-H Club was held on Thursday, May 28. Jordan Fratz, Emily Fratz, Annie Fratz, and Tyler Bowman gave demonstrations on their steers. Pig demonstrations were given by Jordan, Emily, and Annie Fratz. Heifer demonstrations were given by Annie Fratz and Tyler Bowman.

The meeting was then called to order, and secretary and treasurer's reports were read. The group thanked members who participated in the painting project and attended 4-H Achievement Night.

New business included the Spring Weigh-in and Spring Show on Friday and Saturday, June 12 and 13. After weigh-in, a Livestock Association meeting is planned, and will count as a make-up 4-H meeting for those who have missed a meeting.

The District Show will be held on Saturday, June 20, at the Allegany County Fairgrounds. Classes are available for beef, sheep, swine, goats, dairy cattle, and rabbits.

The GCLA Rodeo will be held on July 3 and 4, and volunteers are needed. Persons may contact a Livestock Association member for more information.

Health checks for market steers showing in the fair were discussed, and will be held on July 2. Persons may contact the Extension office by June 26 to be placed on the schedule.

The next meeting will be hosted by Dwayne and Jackie Fratz at 7 p.m. on Thursday, June 25.

Refreshments were provided following the meeting.

COMMUNITY SERVICE PROJECT COMPLETED – The Oakland Oak Leaves 4-H Club recently applied for the Bertage Grant to help with expenses for a community service project. The club was awarded $250 to purchase greeting cards and small gifts for residents of the Oakland Nursing and Rehabilitation Center (ONRC). The club has visited the ONRC several times with pets and small animals. From left are Camille Carrico, Catlin Carrico, and Jessica Cooper with an ONRC resident enjoying a visit with a dog.

A TASTY TREAT was recently presented to local residents as a result of a joint effort between the Oakland Oak Leaves 4-H Club and Bethel United Methodist Church. Church members baked the bread and provided the jam and apple butter, and club members and a church representative organized the delivery event in April. In front is Lexi Trickett. In the back, from left, are Catlin Carrico, Caitlin Dumire, Jessica Cooper, and club leader Pam Trickett.

Graduates From Baylor University

Jared William Custer, Deer Park, graduated from Baylor University in Waco, Texas, last month. He received a bachelor of arts degree in philosophy.

Baylor University is a private Christian university and a nationally ranked liberal arts institution. Chartered in 1845 by the Republic of Texas through the efforts of Baptist pioneers. Baylor is the oldest, continually operating university in the state.

Local Residents Graduate From Allegany College

Six local residents were among the 350 students who graduated recently from Allegany College of Maryland. The graduates earned a total of 425 associated degrees and certificates.

Local members of ACM's spring 2009 class and the degree or certificate they received are as follows:

Bloomington – Shara Lewis, pharmacy technician certificate.

Grantsville – Kimberly Beiler, therapeutic massage, and Crystal Good, computer technology (web development option).

Oakland – Michelle Scott, respiratory therapist.

Swanton – Amanda Lee, applied technical studies, office technologies (medical office systems options), medical coding certificate, and Sara Parks, respiratory therapist.

Orders For Angel Food Ministries Now Being Taken

Orders are now being taken for the Angel Food Ministries at the Deep Creek Baptist Church. Persons may place their orders today from 3:30 p.m. to 6:30 p.m., or from 9 a.m. to noon Friday or Saturday.

There are no applications or qualifications to receive Angel Food. Accepted forms of payment are the food stamp program; the offline food stamp system; certified checks; money orders made payable to Deep Creek Baptist Church; or cash. No personal checks will be accepted.

Orders may also be mailed to the church at 19841 Garrett Highway, Oakland, 21550 and will need to be received by June 13.

Distribution day is June 27 from 8:30 a.m. to 10:30 a.m. Those picking up orders are asked to bring a container. For questions, persons may call 301-387-2920 or 301-387-5688.

Zion Lutheran Women Convene

Women of the Evangelical Lutheran Church in America at Zion Lutheran Church, Jennings, held their monthly meeting on June 1.

The topic, "The Annunciation," was led by Leota Baker. The lesson was based on the angel Gabriel's announcing the coming birth of Jesus to Mary, and how she reacted to that announcement. The session opened with the hymn "This is My Father's World."

Judy Stanton presided over the business meeting.

Tribute to the memory of Alice Resh had been made as an offering given by her daughters, Shirley Yommer and Judy Stanton. A portion of the gift will remain in the local organization, and the remainder was sent to Women of the ELCA/Churchwide.

Kenneth Durst was also memorialized via an offering to the Women of the ELCA/Churchwide and designated for the World Hunger program.

A letter was received from the synodical unit president, Dolly Nilson, concerning the synodical convention. "Empowering Women to Boldly Proclaim God's Word" will be the theme of the 22nd convention of the West Virginia/Western Maryland Synodical Women. It will be held July 31–Aug. 1 at John XXIII Pastoral Center, Charleston, W.Va.

Guests will include Jo Ann Fuchs, churchwide representative; Mary Catherine Henson, president of Church Women United; and the Rev. Ralph Dunkin, bishop of the West Virginia/Western Maryland Synod. A love offering will be received from all the congregational units.

GRANTSVILLE 4-H OFFICERS NAMED – The Grantsville 4-H Club recently installed officers for 2009. Pictured above, from left, are Amanda Beitzel, co-reporter; Kyrstin Hobell, co-reporter; Heather Wilhelm, secretary; Kasondra Broadwater, vice president; Megan Wilhelm, president; and Russell Fazenbaker, treasurer.

EXTRA ATTIC STORAGE
SELF STORAGE UNITS
10'x10' & 10'x20'
Units Renting Now
814-662-2822
101 Sherman Alley
Salisbury, PA

$25 OFF Any Service or Repair*
NO EXPIRATION DATE. *Cannot be combined with any other special
New Construction, Service and Repair
Commercial and Residential
Radiant Floor & Snow Melt Expert
Over 25 Years' Experience Installing and Maintaining Plumbing and Heating Systems for Custom Homes
No Overtime Charges for Plumbing or Heating Emergencies
S.E. Green Plumbing & Heating
301-334-2323 or 301-501-7817

Edwards Construction
WV044560 MHBR No. 3167
New Home Construction
Garages and Pole Buildings
Steel and Shingle Roofs
Remodeling and Additions
Masonry - Bricks, Blocks, Stone
Concrete - Floors, Sidewalks
Decks, Drywall, Excavation
Demolition and more!
Call for your free estimate today!
301-616-6465
Steve Edwards, Owner
Oakland, MD

MASTERMIND DESIGNZ
Signs • Banners
Vinyl Decals • Graphics
240.321.4899

FREE vs. FREER
Other wireless carriers may let you make free calls to people on their network, but U.S. Cellular® goes a lot further.
We give you Free Incoming Calls—plus Free Incoming Texts and Pix—from any phone on any network at any time, including landlines.
Switch to U.S. Cellular, and you won't ever have to worry about answering since everything headed your way is free.
So why settle for free when you can get freer—from U.S. Cellular?
Get a National Plan for you and your family—
• Use your minutes anywhere in the country
• No roaming or long-distance charges
LG UX300
GET UP TO FIVE FREE
After $50 mail-in rebates that come as Visa® Debit Cards. Requires new 2-yr. agmts. and 3-mo. Unlimited Data Plans. $30 act. fees may apply.
Available in Blue and Silver
U.S. Cellular
believe in something better™
Let us help you find a location: visit uscellular.com or call 1-888-BUY-USCC
Things we want you to know: New two-year agreement (subject to early termination fee) and credit approval required. A $30 activation fee may apply. Regulatory Cost Recovery Fee applies; this is not a tax or government-required charge. Additional fees, taxes, terms, conditions and coverage areas apply and vary by plan, service and phone. Use of service constitutes acceptance of the terms of our Customer Service Agreement. See store for details or visit uscellular.com. Promotional Plans subject to change. U.S. Cellular Visa Debit Card issued by MetaBank pursuant to a license from Visa U.S.A. Inc. Allow 10–12 weeks for processing. Card does not have cash access and can be used at any merchant location that accepts Visa Debit Cards. Card send for 120 days after issued. Unlimited Data Plans start at $9.95 per month. Premium Mobile Internet Plan is $19.95 per month. Applicatine call data network usage charges may apply when accessing applications. Limited-time offer. Trademarks and trade names are the property of their respective owners. ©2009 U.S. Cellular

CHURCH CALENDAR

APOSTOLIC

Apostolic Church of Oakland, Rev. Aaron Phillips, Pastor. SS 10 am; Wor 11 am: Bible Study Wed, 7 pm.

New Beginnings Fellowship Church, Oakland, Pastor Russell and Jeanne Liller. Sunday 10 am & 6 pm; Wed. 7 pm 2nd & 4th week; youth serv. Call 301-334-9638 for directions.

ASSEMBLY OF GOD

Cornerstone Assembly of God, US 219, Boynton, Pa., Pastor Thomas Twigg, 814-662-4235. SS 9:30 am; Wor.10:30 am; Sun. eve. ser. 6 pm; Wed. fam. night & Bible study 7 pm.

Crellin Assembly of God, Rev Pete Miller, Pastor. SS 9:45 am; Wor. 10:45 am and 6 pm; Prayer meet. Mon. 7 pm; Prayer and Bible study, Missionettes and Royal Rangers, PowerSource Youth Minist., Wed. 7 pm.

Glendale Assembly of God Church, David P Goldizen, Pastor SS 10 am; evening Wor. 6 pm; Thurs. evening wor. 7 pm.

Good Tidings Assembly of God, Location Rd., St. George, WV. Iris V. Skipper, Pastor SS 10 am; Wor. 7 pm & Fri. 7:30 pm; Cottage Prayer Meet. Tues. 7:30 pm.

Hiway Assembly of God, Rt. 38, Kitzmiller, 304-693-7249. Rev. John Friend, Pastor. SS 10 am; Sun. eve. ser 6 pm; Wed. night ser 7 pm.

Kitzmiller Assembly of God, Rev. Lee R. Robertson, Pastor. SS 10 am; Wor. 11 am; Eve. Wor 7 pm; Prayer & Praise ser Wed. 7 pm.

Lakeside Assembly of God, Rev. Robert W. Collette Sr., Pastor. SS 9:30 am; Wor. 10:30 am; Evang. ser. Sun. 6:30 pm; Bible Study Wed. 7 pm.

Maple Grove Assembly of God, Horse Shoe Run, WV., Rev. Shaun Roberts Pastor SS 9:30 am; Fam. Wor. 10:30 am and 6:30 pm; Wed. Bible study 6:30 pm, Choir 7:30 pm.

Maranatha Assembly of God, 176 Springs Rd., Grantsville, 301-895-5300. Pastor John J. Munley SS 9:30 am; Sun. Worship 10:30 am & 6 pm.

Mt. Top Christian Assembly, 2655 Md. Hwy., Oakland. SS 9:30 am; Wor. and Children's Church 10:30 am; Evening worship 6 pm; Wed. Bible Study 7 pm. Rev William E. Helton.

Rocky Drean Assembly of God, Bray School Rd. Rev. William C. Skipper, Pastor. SS 9:45 am; Wor. 10:45 am & 7 pm; Wed. ser. 7 pm.

Terra Alta Assembly of God, Rev. Robert Travis, Pastor. SS 10 am; Wor. & Child's Church 11 am; Evang. ser. 7 pm; Adult Bible Study & Youth ser Wed. 7 pm.

Walnut Bottom Assembly of God, Rev. George Tichinel. SS 10 am; evening Wor 6 pm and Wed. 7 pm.

BAPTIST

Deep Creek Baptist Church, Dr Ben J. Lahay, Pastor. SS 9:45 am; Wor ser. 11 am and 6 pm, Bible Study & Prayer Wed. 6 pm. www.deepcreekbc.com.

Ferndale Baptist Church, Rt. 219, 3 mi. N. of Oakland. Child's SS 9 am; Wor. ser. 10 am.

Harvest Baptist Church, off Rt. 495, Jennings Rd. Alan Birkby, Pastor phone, 301-895-5556. SS 9:30 am; Wor and children's church, 10:30 am.

Little Meadows Baptist Church, Grantsville. Pastor Michael Lashbaugh, 301-895-4200. SS 9:30 am, Wor 10:45 am & 6 pm; Bible study by Darlene Mealy, Wed. 7 pm.

Mtn. Lake Independent Baptist Church, 1005 Broadford Rd. Dennis L. Leatherman, Pastor, www.mlibc.org. SS 9:45 am; Wor. ser. 10:45 am & 7 pm & Wed. 7 pm.

New Testament Baptist Church, 710 Dung Hill Rd., Grantsville, 301-895-4001, Tony Wilburn, Pastor SS 10 am; Worship 11 am and 7 pm; Wed. Eve. Bible study 7:30 pm.

Pleasant View Baptist Church, 2 mi. S. of Oakland. Rt 219. Wally Weeks, Pastor. Mark Weeks, Wor. Pastor 301-334-8515. Sun. Wor 10:15 am; Bible Study 9 am; Family Minist. Wed. 6 pm.

Rush Baptist Church, 1985 Old Morgantown Rd. West, near Friendsville Rev Ray Perkins, Pastor. SS 9:45 am; Wor. 11 am.

Victory Baptist Church, 3 miles W. of Oakland, Rt. 39, near Crellin. SS 10 am; Wor. 11 am & 7 pm & Wed. 7 pm.

BRETHREN

Asher Glade Church of the Brethren, Rt. 42, N. of Friendsville Edwin Moore, Pastor. 1-724-425-9792. SS 10 am; Wor. 11 am.

Bear Creek Church of the Brethren, Brethren Church Rd., Accident. Pastor Kevin Staggs. SS 9:30 am; Wor. 10:30 am.

Bethesda Church of the Brethren, Rt. 495, Grantsville. SS 9:30 am; Wor. ser. 10:30 am.

Brookside Church of the Brethren, Rt. 50, Aurora, W.Va. Rev. Scott Rush, Pastor. SS 10 am; Wor. 11 am.

Cherry Grove Church of the Brethren, 3992 Chestnut Ridge Rd., Grantsville, Tom Wegman, Pastor, 814-662-9311. SS 9:30 am; Wor. ser. 10:30 am.

Fairview Church of the Brethren, 4 mi. off Rt. 50. David C. Moon, Pastor SS 10 am; Wor. 11 am.

Gortner Union Church of the Brethren-Mennonite, Rev. Steven Sauder, Pastor SS 9:30 am; Wor ser 10:30 am.

Grace Brethren Church, 3 mi. S. of Accident on Bumble Bee Rd. SS 10 am; Wor 11 am.

Laughlin Church of the Brethren, Pastor Harry Paterson. Amish Rd., Grantsville. SS 9:30 am; Wor. 10:30 am.

Laurel Glen Church of the Brethren, Old Mill Rd., Cranesville. Rev. Donald Forrester Pastor SS 10 am; Wor 11 am.

Maple Grove Church of the Brethren, Maple Grove Rd. Worship 10:30 am.

Maple Spring Church of the Brethren, SS 10 am; Wor 10:45 am.

Markleysburg Church of the Brethren, Main St., Markleysburg, Pa., 724-329-8155. SS 10 am; Worship 11 am.

Mt. Grove Church of the Brethren. Rev. Curtis Ketterman, Pastor Wor ser 10:30 am.

Oak Grove Church of the Brethren, Sang Run Rd. Pastor Philip Matthews, 301-334-1248; church 301-387-7502. SS 10 am; Wor 11 am.

Oak Park Church of the Brethren, 110 Church Lane, Oakland, 301-334-2243. SS 9:30 am; Wor. 8:15 am, 10:30 am.

Pine Grove Church of the Brethren, Swallow Falls. Don Matthews, Pastor SS 10 am; Wor 11 am.

Locust Grove Church of the Brethren, Bismarck Rd., Mt. Storm. Revival 9/21-9-26. Wor. ser 11 am, 7 pm.

CHURCH OF CHRIST

Oakland Church of Christ, 1300 Memorial Dr., Oakland, 301-334-1501. SS 9:30 am; Wor. 10:30 am & 6 pm & Wed. 7 pm.

EPISCOPAL

Emmanuel Episcopal Church, 301 S. Mineral St., Keyser WV. 304-788-4475. The Rev. Joe Mackov, Rector. Holy Euch. & sermon 10 am Sun.; Wed. Healing ser. 10:30 am.

St. John's Episcopal Church, Rev. Chip Lee, Rt. 135, Deer Pk. SS & Holy Euch. 9 am.

St. Matthew's Epiacopal, 2nd & Liberty St., Oakland. "Church of Presidents." Holy Euch. Sun 8 & 10:45 am Rev. Chip Lee, Rector

St. Michael's Episcopal Church, 107 McDonald St., Kingwood, WV. Rev Alan Jenks, Vicar. Holy Euch. ser. 10 am.

EVANGELICAL FREE

Faith Evangelical Free Church, 1009 MD Hwy., Mtn. Lake Pk., Pastor Jeff Kroll. 301-334-4172.SS 9:30-10:30 am; Wor ser. 10:45 am; Pioneer Club during sch. yr. Wed. Jr. & Sr. High 6:45-8 pm at the church. Wed. pr. meeting 7 p.m.

GOSPEL CHURCH

Full Gospel Church, Blaine, WV. Rev George Tichinel, Pastor. SS 10 am; Sun. Night ser. 6 pm; Wed. Bible study 6:30 pm.

Independent Full Gospel Revival Center, Loch Lynn Hts. SS 10 am; Wor ser. 6 pm; Wed. Wor ser. 6:30 pm.

Savage River Full Gospel Church, Rev. Charles Braithwaite, Pastor. SS 10 am; Sun. ser. 6:30 pm; Wed. ser. 7 pm.

CHURCH OF GOD

Bayard Church of God, Bayard, WV. Rev. William McCallister, Pastor. SS 10 am; Wor. ser. 11 am; Sun. & Wed. ser. 6:30 pm; Prayer meet. Thurs. 6 pm.

The Church of God of Prophecy. 25 Back Street, Deer Park. 301-334-2440, Jimmy Dean Bently, Pastor SS 10 am; morn. wor 11 am; eve. wor. 7 pm; Wed. eve. ser. 7 pm.

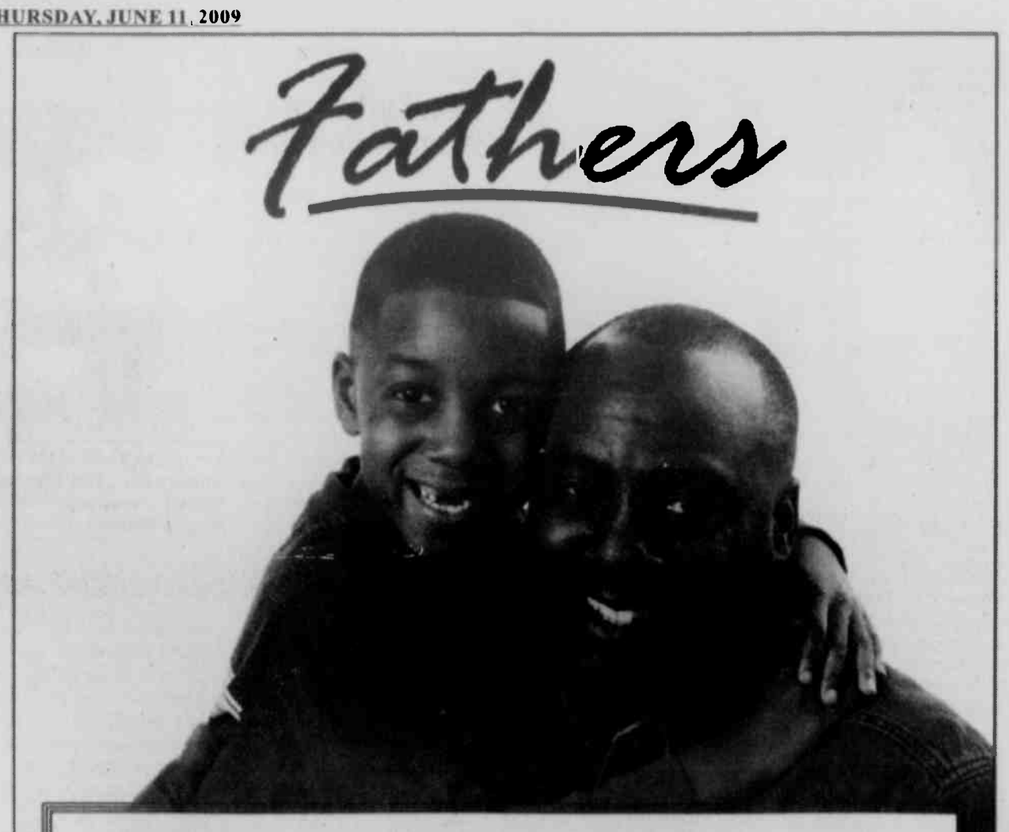

Are fathers as tough as they seem? Maybe not...

Yes, most fathers seem brave and strong, but they may not always feel that way. Sometimes fathers are grouchy, or unusually talkative, or strangely quiet...sometimes they just aren't themselves.

How can we let our father know he's special, no matter what? We can tell him we love him; that he is the best father in the world.

Most importantly, remind him that his Heavenly Father loves him unceasingly and spend time together at your house of worship each week.

Finally, give him a big hug. Fathers need loving, too.

Sunday	Monday	Tuesday	Wednesday	Thursday	Friday	Saturday
Acts	Acts	Acts	Acts	Acts	Acts	Acts
8.4-25	8.26-40	17.1-15	17.16-34	18.1-28	19.1-20	19.21-41

Scriptures Selected by The American Bible Society

Copyright 2009, Keister-Williams Newspaper Services, P. O. Box 8187, Charlottesville, VA 22906, www.kwnews.com

Warn the Sinner

The first of the spiritual works of mercy is to warn or admonish sinners. However, this is an extremely difficult thing to do in a way that is both caring and non-judgemental. Therefore, we should deliberate seriously about how or even whether to carry out this act of mercy and we should remember always that it is intended to be just that, an act of mercy. We should not be scolding or standing in judgement, but rather gently warning a fellow human being of their peril. One should enter upon this course of action with great humility, recognizing that we may have possibly misjudged the person's actions or their motives. But, if we are convinced that someone is sinning and thereby imperiling their soul, we should speak gently to them, in private if at all possible, using whatever tact and discretion we can muster. If the person refuses to listen, we should then consider calling on the help of someone who this person might trust and listen to. Finally, we should not expect to be thanked or appreciated for this act of mercy. The recipient of our warning is likely to think we are being judgmental, intolerant, and "holier than thou." So, we should make sure that we are none of these things, and reflect on how we might effectively warn the sinner.

My brethren, if any one among you wanders from the truth and some one brings him back, let him know that whoever brings back a sinner from the error of his way will save his soul from death and will cover a multitude of sins.

R.S.V. James 5:19-20

These firms invite you to a House of Worship each week

SISLER LUMBER CO., INC.
"Buyers of Standing Timber"
PO Box 40, New Creek, WV 26743 304-788-7590

HELBIG'S RT. 560 CARPET
and carpet cleaning
301-334-9598 Rt. 560, Oakland

PRECISION OPTICAL of OAKLAND
J.V. Jones, O.D.
888 Memorial Dr., Oakland 301-334-1016

G&W LUMBER
Kitchen & Bath Center
Rt. 219, Accident 301-245-4288

VISIBLE CHANGES
301 S. 2nd St., Oakland 301-334-4473

MY PLACE RESTAURANT
"For the best steaks"
216 E. Alder St., Oakland 301-533-0009

GLOTFELTY ENTERPRISES, INC.
Distributors of Cooper, B.F. Goodrich, and Michelin Tires
Rt. 219 N., Oakland 301-334-3911

FARMERS' MARKET
Open 7 Days a Week, Year Round
219 North, Oakland 301-334-9146

THE FLOOR STORE
Carpet - Vinyl - Tile Sales & Installation
36116 Garrett Hwy., Accident 301-895-3955

WESTERN MARYLAND TIN SHOP
Sheet Metal - Duct Work - Fabrication Heating Systems
17 1st Ave., Loch Lynn 301-334-0670

SOUTHERN SPAS AND BILLIARDS
A division of Tub Tech, LLC
147 Service Center Drive
Oakland, Md 301-334-6226

CURVES
The Power To Amaze Yourself
12433 Garrett Hwy., Oakland301-533-0331

MONTE VISTA BOOT & SHOE REPAIR
840 Monte Vista Road, Oakland 301-533-4415

MELANIE'S FAMILY RESTAURANT
Across from Cathedral State Park
25164 Geo. Wash. Hwy,
Aurora, WV 26705 304-735-3219

RUDY'S
Specializing in quality Clothing to fit your Lifestyle
115 S. 2nd St., Oakland 301-334-2654

SCHEFFEL'S
ALLEGHENY WELDING & MACHINE, INC.
Rt. 219 S., Oakland 301-334-8181

CORNISH MANOR
Restaurant & Lounge – Lunch & Dinner
830 Memorial Dr., Oakland 301-334-6499

SUCCESS FLOOR COVERING, LLC
108 E. Liberty St., Oakland 301-334-2203

D&E AUTO SALES
Rt. 7 1 mile East of Hopemont
Terra Alta, W.Va. 304-789-6223

Totally Teasin' Salon
104E. Oak St. (Old Bottling Plant)
301-334-6132 Fax: 301-334-1557

BACKBONE MTN. SPORT SHOP
4768 Geo. Wash. Hwy., Oakland 301-334-5814

This Plant May Help Suppress the Appetite

Hoodia is a flowering cactus plant found in the South African desert of Kalahari. This plant is also known as *Queen of the Namib and African Hats*. Traditionally, Kalahari natives consumed the plant to reduce hunger and thirst. Hoodia may be found today in supplements marketed for appetite suppression and weight loss. Hoodia is often combined with other herbs, vitamins, or minerals such as green tea or chromium. Hoodia stems and roots are processed into chewable tablets, capsules, and powders. Teas can also be made for consumption. There is no established dose range for Hoodia products.

One research study showed that a compound taken from the Hoodia plant reduced food intake in test animals. No studies have been performed in humans. The exact mechanism ofHoodia's effects on appetite suppression is unknown; although some attribute its effects to a substance in the plant called P57. Currently, there is no data on the safety and efficacy of Hoodia in humans. More research is needed to fully evaluate the effects of Hoodia on appetite and possible weight loss.

"YOUR HEALTH IS OUR BUSINESS"
Gregg's PHARMACY
EPIC Rx
301-334-2197
20 North Third Street, Oakland
Mon.-Sat. 8:30 a.m. to 9 p.m.; Sun. & Holidays 6 to 9 p.m.

Fresh Fire Church of God, Rt. 219 & Rt. 50, 301-334-6500. Tom & Sandy McGinnis, pastors. SS 10 am, Sun. Wor 11 am & 7 pm Prayer serv. Thurs., 7 pm.

Gorman Church of God, at 7301 GW Hwy., Oakland. 301-334-4110. William Rhodes, pastor. SS 10 am; Church ser. 11 am; Eve. ser. 6 pm; Tues. Bible study 7 pm.

Jennings Church of God, Rev. George Plants, Pastor SS 10 am, Preach. 6 pm; Sat. Prayer meet. 6 pm; Wed. Bible study 6 pm.

Laurel Run Church, Friendsville, SS 10 am; Wor. ser 10:45 am; Prayer meeting every Mon. 6:30 pm. 304-379-4328. Pastor Craig Bolyard.

Loch Lynn Church of God, Revs. Ivan and Cindy Ackerman, Pastors. SS 9:45 am; Wor. 10:50 am and 6 pm; Wed. service 7 pm.

Sand Spring Church of God, Fearer Rd., Friendsville, 301-746-5675, Nevin Umbel, Int. Pastor. SS 9 am; Wor. ser 10:15 am; Bible Study Wed. 7 pm; Women's Minist. 1st Wed. 10 am Choir practice Wed. 6 pm.

INDEPENDENT

Creation for Christ Min., 301-334-3133, Rt. 219 S. Glenes Dumire, Pastor. Sun Wor. 7:30 pm; Wed. prayer meet. 7:30 pm.

Crossroede, every Sunday at Garrett 8 Cinemas, 9:15 am. Interactive worship. Children's Church is available for nursery through age 10. Dave Marsh, pastor. 304-599-2341.

First Christian Church, Friendsville. John Hinton, Evang. SS 10 am; Wor. & Com. 11 am.

Freedom Chepel, Bear Creek Rd. near Friendsville. Pastor Phil Smith, 301-746-5172. SS 10 am, Wor. ser. 11:15 am; Bible study Tues. eve. 6 pm Wed. 7:00 pm.

Grace Bible Church, 28099 Garrett Hwy., Accident. Larry Glotfelty, Pastor. 301-746-8635. SS 10 am; Wor ser 11 am & 7:00 pm; Prayer Meet. & Bible study Wed. 7:30 pm.

House of Love, 104 E. Center St., Oakland. Pat & Libby Malone. 301-707-0272. Gath. Sun. 10 am; home mtg. Thurs. 7 pm.

Mercy Chapel, Pastor Daymond Schmuck, 902 Mill Run Rd., 5 mi. N of Friendsville. Wor. ser Sun. 10:30 am, Bible study.

New Life Christian Church, Roger Kitzmiller Pastor. 3 mi. N of Oakland, off Rt. 219 on Nest Lick Acres Rd. SS 10 am; Wor. ser 11 am; Prayer Meet. 7 pm Wed.

Sang Run Christian Center, Sang Run Rd., Joe Spiker, Pastor, 301-387-6142 SS10 am; wor 11 am, Bible study every 3rd Wed. 7 pm.

St. John's Christian Church, Grantsville. Pastor Jerry Rogers. 301-895-5256. SS 9 am; Coffee time 10 am; Wor ser. 10:30 am.

St. Paul's Wilhelm Church, 531 Rock Station Rd., Meyersdale, PA. Pastor Tommy Holliday, 814-662-4555. Wor. 9 am; SS 10 am.

Western Md. Christian Center, Mike Robinson, Pastor 827 1st Ave., Friendsville. 301-746-5715. Sun. Fellowship & Children's C.L.U.B. house 10 am; Eve. Wor Sun. 6 pm; Disc. & Youth(13-18) Wed. 7 pm.

World Lighthouse Worship Center, Grantsville. Dewayne Johnson, Pastor. 301-895-3868. Sun. wor. 10 am & 6 pm; Tues w/youth & teens 7 pm Nursery avail.

Divine Hope Church @ Loch Lynn Church of God. Mel Menker Pastor, 301-533-6780. Wor. ser 9:00, 10:30 am, SS 9 am. Nurse avail. 10:30 www.divinehopechurch.com

JEHOVAH'S WITNESSES

Kingdom Hall of Jehovah's Witnesses, 325 Weber Rd., Oakland. 301-334-8301, Delmus Evans presiding. Pub. Disc., Sun 10 am. Watchtower 10:35 am. Wed. night meetings, Cong. Bible Study 7:15, Theo. School 7:46, Service meetings 8:20

LATTER-DAY SAINTS

The Church of Jesus Christ of Latter-Day Saints. 1022 John Dr., Oakland. Contact Gary Galloway, home 304-259-5565; office 301-334-9552. Sacrament meet. 10 am.

LUTHERAN

Accident Evangelical Lutheran Parish, Roland E. Nairn III, Pastor. **St. John's**, Cove. Wor 8:30 am; SS 9:30 am; **Grace**, Friendsville. SS 9 am; Wor. 9:45 am; **St. Paul's**, Accident, SS 9:30 am; Wor. 11 am.

Bittinger Lutheran Parish, Randolf Richardson, Pastor. 301-245-4202. **St. John's**, Meadow Mt., Wor. 8:30 am; **Emmanuel**, Bittinger, Wor. 10 am; SS 8:45 am; **Zion**, Jennings, Wor. 11:30 am.

Christ Lutheran Church 180 Main St., Grantsville. David E. Fetter, Pastor. Wor. ser 11 am; Holy Euch. 5/17, 6/21.

Evangelical Lutheran Church, 2706 Greenville Rd., Meyersdale, Pa. David E. Fetter, Pastor. Wor. ser. 9:45 am; SS 8:45 am; Holy Euch. 5/10, 6/14.

St. John's Lutheran Church, 104 Union St., Salisbury, Pa. David E. Fetter, Pastor. Wor. ser. 8:30 am, SS 9:45 am; Holy Euch. 5/3, 6/7.

St. John's Evangelical Lutheran Church, (LCMS), 1065 Cove Rd., Accident, 301-746-8466. Trad. wor. 9 am; SS & Bible cl. 10 am.

St. John's Lutheran Church, Red House, Rev. Marjorie E. Lauver, Pastor, phone 301-334-4778. SS 9:45 am; Wor. ser. 11 am.

St. Paul's Lutheran, Aurora, WV. Rev. Marjorie E. Lauver, Pastor Wor ser. 9:30 am; SS 8:45 am.

St. Mark's Lutheran Church, 6 S. Second St., Oakland, 301-334-2668, Rev. Dr. C. Scott Robinson, pastor. SS 8:45 am; Wor. ser. 10 a.m; Wed. Adult forum 6:15 pm. Evening Wor. 7 pm.

Shepherd of the Hills Lutheran Church, 19741 Garrett Hwy., (at Garrett 8 Cinemas), 301-387-0400, Rev. Donald R. Thomas. Wor ser. 9:30 am; SS 10:45 am.

Zion Lutheran Church (LCMS), Accident. Rev. Keith M. Clow, Pastor. SS & Bible Class 9:30 am; Wor. ser. 10:30 am.

Christ Luthern Church, 180 Main St. Grantsville. Wor. ser 8:30 am (except Easter). Holy Euch. 4/12, 9:30 am.

Evangelical Lutheran Church, 2706 Greenville Rd., Meyersdale. Wor ser. 11 am, SS 10 am, Holy Euch. 4/12. 11am Good Fri. Par Lit. 4/10, 7:30 pm.

St. John's Luthern Church, 104 Union St., Salisbury, PA., Wor ser. 9:45 am, SS 11 am (except Easter), Holy Euch. 4/12, 7:30 pm. Maundy Thurs. Par. Euch., 4/9, 8:30 am.

MENNONITE

Cherry Glade Mennonite Church, 4 mi. E. of Accident on Accident-Bittinger Rd. Barry Maust Pastor; Titus Beitzel and Danny Tice, Assoc. Pastors. SS 9:30 am; Wor. ser. 10:30 am Anthony Lehman, Youth Pastor. SS 9:30 am, Wor. ser. 10:30 am.

Glade Mennonite Church, Accident-Bittinger Rd. & Rock Lodge Rd. Phone 301-245-4285 Pastor Brent Siegrist. SS 9:30 am; Wor. 10:30 am.

Gortner Union Church of the Brethren-Mennonite, Rev. Steven Sauder, Pastor. SS 9:30 am; Wor. ser. 10:30 am.

Maple Glen Mennonite Church, Grantsville. Pastor Phil Moser. SS 9:30 am; Wor. 10:30 am.

Meadow Mountain Mennonite Church, Rt. 495 near Dry Run & Glendale Rd. Duane Frederick, Pastor. SS 9:30 am; Wor. ser. 10:30 am.

Oak Grove Mennonite, Pastor Tim Fetterly. On Zehner Rd., 3 mi. W. of Grantsville by Rt. 40. SS 9:30 am; Wor. ser. 10:30 am.

Red Run Mennonite Church, Meyersdale Rd., 301-264-3039. Rev. Carlos Reyes, Pastor. Wor. 10:30 am; SS 9:30 am.

NAZARENE

Church of the Nazarene, Rev. Art Evans, study. 301-334-2251. 207 S. 6th St. Oakland. SS 9:45 am; Wor. 10:45 am; Sun. eve. ser. 6 pm; prayer, praise & study Wed. 7 pm.

Kingwood Nazarene Church, 125 Wellsley St., Kingwood, WV. SS 9:45 am; wor. 11 am; Sun. eve. serv. 6 pm; Caravan (Sept.-May) & Bible study Wed. 7 pm.

PENTECOSTAL

Calvary Tabernacle, Accident. Rev. Larry Wallbrown, Pastor. SS, 10 am; Evang. Ser., 6 pm & Wed. 7:30 pm.

Friendsville United Pentecostal Church, Rev. Marshall Bittinger, Pastor. SS 10 am; Evang. ser. 6 pm; Mid-week Wed. 7 pm.

Pentecostal Holiness, Corinth, WV. Revs. Paul and Cathy Snyder, Pastors. SS 10 am; worship 8:30 am, 11 am & 6 pm; Adult Bible study & youth serv. Wed. 7 pm.

PRESBYTERIAN

First United Presbyterian Church, Terra Alta. Donna Lee Shogren, Moderator. Wor. ser. 9:30 am.

Mt. Storm Presbyterian Church, Rev. Paul A. Smith, 304-693-7546. Wor. ser. 9 am; SS 10 a.m.

REFORMED

Grace Reformed Church, Pastor Robert Bonser, 301-334-5635, meets at St. Matthew's Episcopal Church at S. 2nd and Liberty Sts., Oakland for 9:15 am worship.

ROMAN CATHOLIC

St. Anne's Catholic Church, Rt. 40, Grantsville. Mass Sun. 10 am.

St. Peter the Apostle Catholic Church, Oakland. Rev. Donald J. Parson. Phone: 301-334-2202. Oakland: Sat. 5:45 pm; Sun., 9:00 am.

St. Peter at the Lake 1140 Mosser Road, McHenry. Mass Sat. 4:00pm, Sun. 11 am (5/24-autumn glory).

SEVENTH-DAY ADVENTIST

Mountaintop Seventh-Day Adventist Church. Between DCL & Oakland, Geoff Starr, Pastor, 301-387-9532. Sat. Sab. Sch. 9:30 am; Wor. Hr. 11 am.

UNITARIAN/UNIVERSALIST

UU Fellowship of Greater Cumberland, 211 S Lee St., Cumberland. Church sch. & serv. 10:45 am Sun.

UNITED BRETHREN

Crellin United Brethren in Christ, Ed Calhoun, Pastor, 301-334-1870. SS 9:45 am; Wor. ser 10:50 am and 6 pm; Youth Gr. 6 pm Sun; prayer meet & Bible study 7 pm Wednesday.

Underwood United Brethren Church, Marty Wilt, Pastor, 301-387-7109. Wor. ser. 9 am; SS 10:15 am; Sun. Eve. ser. 6:30 pm; Thurs. Bible Study, 7 pm.

UNITED CHURCH OF CHRIST

St. John's United Church of Christ, Salisbury, Pa. Wanda Lester. Pastor 814-662-4281. Wor. Serv. 9:45 am, SS 10:45 am.

Trinity United Church of Christ, New Germany. Wanda Lester, Pastor. 814-662-4281. Wor. 11 am, SS 9:45 am.

UNITED METHODIST

The United Methodist Church, Garrett Highland Charge, Rev Joe Robinette, Pastor. Phone 301-533-0999. **Crellin**: Wor. ser. 10 am; SS 10:45 am; **White Church**: Wor. ser. 11 am; SS 10 am; **Deer Park**: Wor. ser. 9 am; SS 9:45 am; **Kurtz Chapel**: Sun. Wor. ser. 8 am.

Aurora United Methodist Charge. John Foy, Pastor. **Amboy**: Sun. 9:45 am 1st & 3rd Sun.; 8:30 am 2nd & 4th Sun. **Aurora**: Wor. 11 am1st, 2nd, 3rd Sun.; 9:45 4th Sun. **Bethel**: 9:45 am 2nd Sun.; 11 am 4th Sun. **Stemple Ridge**: 8:30 am 1st & 3rd Sun.

Bethel United Methodist Church, Mtn. Lake Park. Rev. Richard Hogg Jr., 301-334-4488. Church SS 9:30 am to 10:30 am; Wor. ser 10:45 am w/Nursery (Infant to 5 years).

Bloomington United Methodist Charge: Rev. Michael Ludle, Pastor 301-359-3551. **Mt. Zion**: Wor. 8:30am, SS; 9:45am. **Chestnut Grove**: Wor. 9:45 am; SS 11am. **Bloomington**: Wor 11am SS 9:45am. Bible studies throughout week.

Cranesville United Methodist Charge. Alan J. Granofsky **Faith Church**: 304-789-2332. Wor. 10 am; SS 11 am; Bible study Wed. 7:30 pm

Deep Creek United Methodist Ministries: Rev. R. Samuel Wachter, Pastor, 301-387-6832, Children's Adv. 1st & 3rd Friday 4pm. **Hoyes Church**, Hoyes Rd., Wor. 9 am; SS 10 am; Bible study Tu. 1 pm; UMW 7 pm 1st Th; Children's adv. 2nd Tu. 4 pm. **Paradise Church**, Sand Flat Rd Wor. 10:30 am; SS 11 am.

Friendsville United Methodist Charge. Rev. Sarah Snyder, Pastor, phone 301-746-5251. Sun. Mom. Wor. ser.: **Blooming Rose** 9 am; SS 10 am; **Selbysport** 10 am; SS 9 am; **Friendsville** 11 am; SS 10 am.

Mt. Storm/Bayard Charge. Rev. Mary Radford, Pastor **Bayard**: SS 10 am; Wor. ser. 11:30 am. **Mt. Storm**: Wor. 9:45 am; SS 9 am.

Grantsville United Methodist Charge. Rev William Durst, Pastor, 301-895-5201 or 301-746-7049. **Jennings**: Wor. 9:30 am; SS 10:30 am; Women's meet. 7 pm 2nd Mon. **St. Paul's**: Grantsville. Wor. 10:30 am; SS 9:30 am; UMW, 7:30 pm 3rd Wed. **State Line**: Wor. 8 am; SS 9 am; Women's meet 3rd Mon. 7 pm.

Kitzmiller Mt. Bethel United Methodist. Rev. Joyce Anderson, Pastor. Wor. 9:30 am; SS 10:30 am; Bible Study & Prayer meet. Wed. 7 pm.

McHenry United Methodist Church, Rev. Dr. Earnest Watkins, Pastor. Mosser & Bumblebee Rds. Parsonage, 301-387-9059. Wor. 11 am; SS 9:45 am Choir practice Wed. 7 pm w/child care. Fellowship dinners monthly Call for dates of youth ministry events.

Northeast Garrett United Methodist Charge, Rev. Daniell Agnew, Pastor, 301-689-9835. **Emmanuel**: Pocahontas Rd. & Rt. 40. Worship 9:30 am; SS 10:30 am; UMYF 1st Sun. at 6 pm; UMW 2nd Wed. at 7 pm; UMM 7:30 am 2nd Saturday at the Casselman. **Mt. Zion**, Route 40 & Longstretch. SS 9:45 am; Wor. ser. 11 am, UMW, 1st Wed. at 7 pm.

Otterbein United Methodist, Swanton. Rev. Joyce Anderson, Pastor. SS 9:45 am, Wor. ser. 11 am; Bible study & prayer meet. 7 pm Thursday.

St. Paul's United Methodist Church, 4th & Oak Sts., Oakland. Rev. T. Patrick Kerr, Pastor. Wor. ser. 8:30 and 10:45 am; Childrens SS 9:15 am; Adult SS 9:30 am.

Terra Alta First United Methodist Church, 303 W. State Ave., Rev. Michael Daniels, Pastor. SS 9:45 am; Wor. 11 am.

Terra Alta Wesleyan Church, Rev. Steve White, Pastor. SS 10 am; Worship ser. 11 am & 6 pm; Bible study Wed. 7 pm.

Trinity United Methodist Church, 3rd & State Sts., Terra Alta, WV. Tim Kelley, Pastor. SS 10 am; Wor. 11 am; Eve. Bible study 7 pm; Wed. Bible study 7 pm.

Elk Garden United Methodist Charge, Pastor Melvin Ross Glotfelty, 301-387-6118. **Cross Church** Wor. Ser. 9 am, SS 10 am. **Elk Garden** SS 9:30 am, wor. ser. 10:15 am. **Nethken Hill** SS 10 am, wor. ser. 11 am.

TV Pipeline

Mrs. Kevin Bacon has gotten footloose, too

By Jay Bobbin
● Zap2it

Q: I would like to know if that is Kyra Sedgwick from "The Closer" in the current orange juice commercial. Also, does she do all the dancing in it, including the split? –Charlene Knowles, Palm Beach Gardens, Fla.

A: Yes, that's her, strutting her stuff impressively to the sound of the Tom Jones classic 'She's a Lady." While she does the bulk of the dancing herself, Sedgwick reportedly yielded to a stunt double for the split ... something TNT, the makers of "The Closer," and Sedgwick's husband, Kevin Bacon, probably are all quite grateful for.

Q: The leading character in "Criminal Minds" was a man named Julian. He was replaced a while back, but I never saw a reason for his leaving the show. What happened to him? –Ferman Carr, Columbus, Ohio

A: The character actually was named Gideon, and his departure from the CBS series was necessitated by the decision by the actor who played him – Mandy Patinkin – to leave the show.

Dealing with so many intense cases led Gideon to job burnout, and his guilt over supposedly causing a fellow FBI agent's suspension prompted him to quit the Behavioral Analysis Unit and head for parts unknown ... even to him. Earlier BAU member David Rossi, played by Joe Mantegna, then returned to take Gideon's place.

Q: Will "Raising the Bar," which was a series about young lawyers, be back? –Bonnie Taylor, San Jose, Calif.

A: In case you didn't catch the first new episode last week, it's just returned to the TNT schedule on Mondays. One big difference from last season:

Kyra Sedgwick

Public defender Jerry Kellerman (Mark-Paul Gosselaar, working again for his "NYPD Blue" executive producer, Steven Bochco) clearly paid a visit to a barber since the first round of episodes, since he's sporting much shorter hair now.

Q: I missed the final season of "The Shield" on FX. Is it on DVD? –Fran Timmons, Des Plaines, Ill.

A: Stores now have that concluding set of the Michael Chiklis-starring series. It was released just last week.

Q: My family and I love the quirky detective show "Life" and wonder if it will be back. Do others appreciate it as much as we do? –Mary Hanks, Seattle

A: Well, if they do, they're not in the programming and scheduling departments at NBC. Actually, that's not entirely fair; those people liked the show enough to give it a second year, especially after the first was curtailed sharply by the writers strike. However, "Life" has expired, and it won't be back next season.

Send questions of general interest via e-mail to tvpipeline@tribune.com. Writers must include their names, cities and states. Personal replies cannot be sent.

Mountaintop Spotlight

June 13 - 19, 2009

Local TV Listings

Daytime Programs

DAYTIME

MORNING

7:00 5 (2) 8 (5) The Early Show
8 (4) Good Morning America
8 (6) 8 (25) 11 (11) 12 (12) Today
8 (22) Liberty's Kids (Mon-Thu) Madeline (Fri)
10 (53) 35 44 47 52 Paid Program
13 (13) Arthur
16 (36) Martha Speaks
22 Creflo Dollar
23 The Balancing Act
24 The Real West (Mon) Civil War Journal (Tue) Modern Marvels (Wed) The Most (Thu) Save Our History (Fri)
27 SportsCenter (Tue-Fri)
28 The Final Score
29 Monk (Mon, Wed-Fri) Law & Order: Criminal Intent (Tue)
33 The Wonder Pets!
34 Movie (Mon) "O-Day, the Sixth of June" (Wed) "Harrison's Flowers"
36 Handy Manny
37 The Cleaner
38 Saved by the Bell (Mon-Thu) Saved by the Bell: The College Years (Fri)
39 Sister, Sister
40 Ben 10: Alien Force
43 68 Paid Program (Mon-Tue, Thu-Fri) Look Thinner Instantly (Wed)
45 Angel
46 Malcolm in the Middle
49 Monster Jam
51 Game Trails (Mon) Tracks Across Africa (Tue) Ultimate Hunting (Wed) Trevor Gowdy's Monster Fish (Thu) Legends of Rod and Reel (Fri)
52 Paid Program (Mon-Tue, Thu-Fri) Celebrity Ab Secrets (Wed)
55 Slimming Jeans (Mon) Paid Program (Tue-Fri)
58 Clean Sweep
7:30 5 (22) 43 47 57 68 Paid Program
10 (53) Archie's Weird Mysteries (Mon-Thu) Trollz (Fri)
13 (13) Martha Speaks
16 (36) Curious George
22 Believer's Voice of Victory
23 Get Married
27 SportsCenter (Mon)
28 The Final Score
23 Backyardigans
35 Lite Today With James Robison
36 Mickey Mouse Clubhouse
38 Saved by the Bell (Mon-Thu) Saved by the Bell: The College Years (Fri)
39 Sister, Sister
40 Johnny Test
44 Paid Program (Mon, Wed-Thu) Look Thinner Instantly (Tue) Celebrity Ab Secrets (Fri)
46 Malcolm in the Middle
51 Western Extreme (Mon) Adventures Abroad (Tue) Journal of the American Trophy Hunter (Wed) Bass Champs (Thu) Adventure Guides (Fri)
52 Paid Program (Mon-Thu) Look Thinner Instantly (Fri)
55 Celebrity Ab Secrets (Mon) Paid Program (Tue-Wed) Meals in Minutes! (Thu) Designing Spaces: Kid Spaces (Fri)
7:55 36 Shaun the Sheep
8:00 8 (22) 10 (53) 35 43 Paid Program
13 (13) Curious George
16 (36) Sid the Science Kid
22 The Beverly Hillbillies
23 Cybill
24 Clash of the Cavemen (Mon) Life After People (Tue) The Real Tomb Hunters: Snakes, Curses and Booby Traps (Wed) Art of War (Thu) Hippies (Fri)
27 SportsCenter (Tue-Fri)
28 The Final Score
29 Walker, Texas Ranger (Mon, Wed-Thu) Law & Order: Criminal Intent (Tue)
29 Movie (Fri) "For Love of the Game"
33 Ni Hao, Kai-lan
34 Movie (Thu) "The Octagon"
36 Special Agent Oso
37 Crossing Jordan (Mon, Wed-Fri) The First 48 (Tue)
38 Saved by the Bell (Mon-Thu) Saved by the Bell: The College Years (Fri)
39 Sabrina, the Teenage Witch
40 Pokemon: DP Battle Dimension
43 Level 9 (Mon) Doctor Who (Tue) Stargate SG-1 (Wed) Joan of Arcadia (Thu) Wolf Lake (Fri)
44 Paid Program (Mon-Wed, Fri) Select Comfort (Thu)
45 Charmed
45 Movie (Mon) "The Players Club" (Tue) "An Unfinished Life" (Wed) "Welcome to Mooseport" (Thu) "Like Mike" (Fri) "The Hot Chick"
49 NASCAR Victory Lane (Mon) This Week in NASCAR (Tue) Pimp My Ride (Wed) New American Thunder (Thu) Inside Grand Prix (Fri)
51 Outdoor America (Mon) Expedition Safari (Tue) Dream Season (Wed) Bass Edge (Thu) Trout Unlimited On the Rise (Fri)
52 Look Thinner Instantly (Mon, Thu) Paid Program (Tue-Wed, Fri)
55 Is Colon Detox Hype? (Mon-Wed, Fri) Slimming Jeans (Thu)
57 Movie (Mon) "Barbershop" (Tue) "The Last Request" (Wed) "My Stepmother Is an Alien" (Thu) "Double Whammy" (Fri) "The Last Shot"
58 Bringing Home Baby
68 The Golden Girls
8:30 8 (22) 28 35 44 47 55 Paid Program
10 (53) This Is Your Day
12 (13) Sid the Science Kid
16 (36) Super Why!
22 The Beverly Hillbillies
23 Cybill
29 Max & Ruby
33 Mickey Mouse Clubhouse
38 Saved by the Bell (Mon-Thu) Saved by the Bell: The College Years (Fri)
39 Sabrina, the Teenage Witch
40 Batman: The Brave and the Bold
49 Pimp My Ride (Wed) Pinks — All Outtakes (Thu) Ferrari Challenge (Fri)
51 Outdoor Adventures (Mon) Mossy Oak Classics (Tue) Scouting for Adventure (Wed) Guide To The Outdoors (Thu) Ultimate Outdoors (Fri)
52 Paid Program (Mon, Wed-Fri) Look Thinner Instantly (Tue)
58 Bringing Home Baby
68 The Golden Girls
8:55 35 Happy Monster Band
9:00 5 (2) Pittsburgh Today Live
8 (4) 8 (5) Live With Regis and Kelly
8 (6) 11 (11) 12 (12) Today
8 (22) 28 Paid Program
10 (53) Life Today With James Robison
13 (13) Super Why!
16 (36) Clifford the Big Red Dog
22 7th Heaven
23 Less Than Perfect
27 SportsCenter
29 JAG (Mon, Wed-Thu) Law & Order: Criminal Intent (Tue)
30 Newsroom
33 Dora the Explorer
34 Movie (Tue) "Midway"
35 Cash Cab (Mon-Thu) Out of the Wild: The Alaska Experiment (Fri)
35 Handy Manny
37 The Sopranos (Mon, Wed-Fri) The First 48 (Tue)
38 The Fresh Prince of Bel-Air
39 Step by Step
40 Yu-Gi-Oh! 5D's
43 America's Newsroom
43 Level 9 (Mon) Doctor Who (Tue) Stargate SG-1 (Wed) Joan of Arcadia (Thu) Wolf Lake (Fri)
44 CSI: NY
45 Charmed
47 Crucifixion (Mon) Inside the U.S. Secret Service (Tue) The Pirate Code (Wed) Crash Science (Thu) Living With Big Cats (Fri)
48 MSNBC News Live
49 Wind Tunnel With Dave Despain (Mon) SuperCars Exposed (Tue) Drag Race High (Wed) Pinks (Thu) Formula One Racing (Fri)
51 Cabela's Ultimate Adventures (Mon) Keith Warren's Deer Stories (Tue) Outdoor Channel Outfitters (Wed) The Next Generation (Thu) Bass Edge (Fri)
52 All in the Family
55 Paid Program (Mon, Wed-Thu) Look Thinner Instantly (Tue, Fri)
58 A Baby Story
68 The Golden Girls
9:25 36 Tasty Time With ZeFronk
9:30 8 (22) 28 51 Paid Program
10 (53) TMZ
13 (13) Clifford the Big Red Dog
16 (36) Sesame Street
22 Less Than Perfect
26 Soccer (Thu)
33 Go, Diego, Go!
34 Movie (Mon) "Coogan's Bluff"
35 Cash Cab (Mon-Thu)
36 Imagination Movers
38 The Fresh Prince of Bel-Air
35 700 Club Interactive
40 Chaotic
49 SuperCars Exposed (Tue) Drag Race High (Wed) Pass Time (Thu)
52 Sanford and Son
55 Paid Program (Mon-Thu) Celebrity Ab Secrets (Fri)
58 A Baby Story
68 The Golden Girls
9:45 34 Movie (Wed) "Uncommon Valor" (Fri) "Missing in Action"
9:55 26 Soccer (Mon, Wed)
10:00 5 (2) Guiding Light
8 (4) Rachael Ray
8 (5) The Martha Stewart Show
8 (6) Live With Regis and Kelly
8 (22) The Morning Show With Mike & Juliet
16 (53) Sex and the City
11 (11) The Ellen DeGeneres Show
12 (12) Today
13 (13) Sesame Street
22 Matlock
23 Frasier
24 Modern Marvels (Mon, Fri) Mega Disasters: Mega Freeze (Tue) Ancient Discoveries (Wed) Warriors (Thu)
26 ESPN First Take (Tue, Fri)
27 SportsCenter (Mon-Wed) Golf (Thu-Fri)
28 Paid Program
29 JAG (Mon, Wed-Thu) Law & Order: Criminal Intent (Tue)
33 SpongeBob SquarePants (Mon-Thu) Go, Diego, Go! (Fri)
35 Cash Cab (Mon, Wed-Thu) Cash Cab: After Dark (Tue) Out of the Wild: The Alaska Experiment (Fri)
35 Phineas and Ferb
37 American Justice (Mon, Wed-Fri) The First 48 (Tue)
38 Movie (Mon) "Spider-Man" (Tue) "Jury Duty" (Wed) "Cool Runnings" (Thu) "The Great Outdoors" (Fri) "The Ringer"
39 The 700 Club
40 Batman: The Brave and the Bold (Mon) The Marvelous Misadventures of Flapjack (Tue) The League of Super Evil (Wed) Chowder (Thu) Star Wars: The Clone Wars (Fri)
43 Level 9 (Mon) Doctor Who (Tue) Stargate SG-1 (Wed) Joan of Arcadia (Thu) Wolf Lake (Fri)
44 CSI: NY
45 ER
40 Movie (Mon) "Bulletproof Monk" (Tue) "Welcome to Mooseport" (Thu) "Black Knight" (Fri) "Taxi"
47 Jesus' Tomb (Mon) Crash Science (Thu) A Man Among Wolves (Fri)
48 MSNBC News Live
49 Pinks — All Out (Mon) Barrett-Jackson 2009: The Auctions (Tue) Super Bikes! (Wed) Wrecked (Thu)
51 Archer's Choice (Mon) Hunter's Specialties (Tue) QDMA Quality Whitetails TV (Wed) Buckmaster Classics (Thu) Scouting for Adventure (Fri)
52 The Jeffersons
55 The Mom Show (Mon, Fri) Hope & Faith (Tue-Thu)
57 The Daily Show With Jon Stewart (Mon-Tue, Thu-Fri)
58 Jon & Kate Plus 8
68 The Golden Girls
10:30 10 (53) Friends
16 (36) Dragon Tales
22 Frasier
28 51 Paid Program
33 SpongeBob SquarePants (Mon-Thu)
34 Movie (Thu) "Death Wish 3"
35 Cash Cab (Mon-Thu)
30 The Suite Life of Zack & Cody
40 Batman: The Brave and the Bold (Mon) The Marvelous Misadventures of Flapjack (Tue) The League of Super Evil (Wed) Chowder (Thu) Star Wars: The Clone Wars (Fri)
40 Movie (Wed) "Tomcats"
49 Super Bikes! (Wed) Wrecked (Thu) MotorWeek (Fri)
52 The Jeffersons
55 Hope & Faith (Tue-Thu)
57 The Colbert Report (Mon-Tue, Thu-Fri) The Daily Show With Jon Stewart (Wed)
58 Jon & Kate Plus 8
68 The Golden Girls
11:00 5 (2) 8 (5) The Price Is Right
8 (4) The View
8 (6) The Ellen DeGeneres Show
8 (22) Cristina's Court
8 (25) 49 Paid Program
10 (53) The 700 Club
11 (11) The Doctors
12 (12) Rachael Ray
13 (13) Mister Rogers' Neighborhood
16 (36) WordWorld
52 In the Heat of the Night
23 Will & Grace
24 Modern Marvels (Mon, Fri) Mega Disasters (Tue) Cities of the Underworld (Wed) Warriors (Thu)
27 SportsCenter (Mon-Wed)
28 Best Damn Top 50 Special (Mon) Bowling (Tue) Sport Science (Wed) World Poker Tour: Season 7 (Thu) ClubWPT.com (Fri)
29 Movie (Mon) "Foreigner 2: Black Dawn" (Wed) "Sweet Home Alabama" (Thu) "Smokin' Aces" (Fri) "Little Miss Sunshine"
29 Law & Order: Criminal Intent (Tue)
30 Newsroom
33 SpongeBob SquarePants
35 Overhaulin' (Mon-Thu) Out of the Wild: The Alaska Experiment (Fri)
35 Hannah Montana
33 Cold Case Files (Mon, Wed-Fri) The First 48 (Tue)
39 Gilmore Girls
10 Star Wars: The Clone Wars (Mon, Wed) Yu-Gi-Oh! 5D's (Tue)
40 Movie (Thu) "Hoodwinked!" (Fri) "Ace Ventura Jr.: Pet Detective"
47 Happening Now
43 Level 9 (Mon) Doctor Who (Tue) Stargate SG-1 (Wed) Joan of Arcadia (Thu) Wolf Lake (Fri)
44 CSI: NY
45 ER
47 Dangerous Encounters With Brady Barr (Mon) Critical Situation (Tue) Treasures of the Deep (Wed) Crash Science (Thu) A Man Among Bears (Fri)
48 MSNBC News Live
51 Game Chasers (Mon) The Wingshooter (Tue) Trout Unlimited On the Rise (Wed) Outdoor Channel Outfitters (Thu) Hunting the Country (Fri)
52 She's Got the Look (Mon) Good Times (Tue-Fri)
55 Dharma & Greg
57 MADtv (Mon-Tue, Thu-Fri) The Colbert Report (Wed)
68 Say Yes to the Dress (Mon-Thu) Masters of Reception (Fri)
68 I Love Lucy
11:30 8 (22) Cristina's Court
8 (25) 49 51 Paid Program
13 (13) WordWorld
16 (36) Wunderkind Little Amadeus (Mon) Caillou (Tue) Arthur (Wed) Miffy and Friends (Thu) Peep and the Big Wide World (Fri)
29 Will & Grace
33 SpongeBob SquarePants
35 Wizards of Waverly Place
40 Star Wars: The Clone Wars (Mon, Wed) Yu-Gi-Oh! 5D's (Tue)
52 Good Times (Tue-Fri)
55 Dharma & Greg
57 MADtv (Wed)
58 Rock the Reception (Mon-Thu)
68 I Love Lucy
11:45 34 Movie (Mon) "Hellfighters"

AFTERNOON

12:00 5 (2) 8 (4) 8 (5) 8 (6) 8 (25) 11 (11) 12 (12) News
8 (22) Maury
10 (53) Judge Alex
13 (13) Barney & Friends
16 (36) Tavis Smiley
22 Nash Bridges
23 Desperate Housewives
24 Modern Marvels (Mon, Fri) Mega Disasters (Tue) Ancient Discoveries (Wed) Warriors (Thu)
26 ESPN First Take
27 SportsCenter (Mon-Wed)
28 Inside Pirates Baseball (Mon) College Softball (Tue) SportsBeat Rewind (Wed, Fri) College Baseball (Thu)
29 Law & Order: Criminal Intent (Tue)
33 SpongeBob SquarePants
34 Movie (Tue) "King Kong" (Fri) "Missing in Action 2: The Beginning"
35 Wrecks to Riches (Mon-Thu) Out of the Wild: The Alaska Experiment (Fri)
36 Movie (Mon) "The Lizzie McGuire Movie" (Tue) "Ice Princess" (Wed) "Spy Kids 3: Game Over" (Thu) "Life Is Ruff" (Fri) "Tinker Bell"
37 CSI: Miami (Mon, Wed-Fri) The First 48 (Tue)
38 Home Improvement (Tue-Fri)
39 Full House
40 The League of Super Evil (Mon) Pokemon: DP Galactic Battle (Tue) Star Wars: The Clone Wars (Wed)
43 Level 9 (Mon) Doctor Who (Tue) Stargate SG-1 (Wed) Joan of Arcadia (Thu) Wolf Lake (Fri)
44 CSI: NY
45 Las Vegas
45 Spin City (Thu-Fri)
47 Taboo: Sexual Identity (Mon) Air Emergency (Tue) A Treasure Ship's Tragedy (Wed) Crash Science (Thu) Extreme Alaska (Fri)
48 MSNBC News Live
49 NCWTS Setup (Mon) MotoGP Racing (Tue) NASCAR Racing (Wed) NASCAR Classics (Thu) KONI Challenge Series (Fri)
51 American Birdhunter (Mon) Turkey Call (Tue) Tarpon of Boca (Wed) Memories in the Field (Thu) Strike King Pro Team Journal (Fri)
52 Gunsmoke (Mon) Extreme Makeover: Home Edition: How'd They Do That? (Tue-Wed, Fri) She's Got the Look (Thu)
55 Girlfriends
57 Comedy Central Presents (Mon, Wed-Thu) Comic Remix (Tue) Premium Blend (Fri)
58 What Not to Wear
68 I Love Lucy
12:15 34 Movie (Wed) "Braddock: Missing in Action III"
12:30 5 (2) 8 (5) The Young and the Restless
8 (4) Access Hollywood
8 (6) 11 (11) Family Feud
8 (25) Paid Program
10 (53) Judge Alex
12 (12) The Andy Griffith Show
10 (13) Dragon Tales
28 Football (Mon) SportsBeat Rewind (Wed, Fri)
33 SpongeBob SquarePants
34 Movie (Thu) "Blown Away"
38 Home Improvement
39 Full House
40 The League of Super Evil (Mon) Pokemon: DP Galactic Battle (Tue) Johnny Test (Wed)
48 Spin City
49 NASCAR Racing (Mon)
51 The Management Advantage (Mon) Obsession Revealed (Tue) Fishing With Keith Warren (Wed) Higher Ground (Thu) Fish TV (Fri)
55 Girlfriends (Mon-Thu)
55 Movie (Fri) "Maid to Order"
57 Comedy Central Presents (Mon-Tue, Fri) Russell Peters: Outsourced (Wed) Live at Gotham (Thu)
68 I Love Lucy
12:35 16 (36) Charlie Rose
1:00 8 (4) All My Children
8 (6) Today
8 (22) Jerry Springer
8 (25) 12 (12) Days of our Lives
10 (53) Divorce Court
11 (11) Who Wants to Be a Millionaire
13 (13) It's a Big Big World
22 WGN Midday News
23 Desperate Housewives
24 Modern Marvels
27 SportsCenter (Mon-Wed)
28 MLB Baseball (Wed) Hall of Fame (Fri)
28 Law & Order: Criminal Intent (Mon-Tue, Fri)
30 Newsroom
33 SpongeBob SquarePants
35 Deadliest Catch (Mon-Thu) Out of the Wild: The Alaska Experiment (Fri)
37 CSI: Miami (Mon, Wed-Fri) The First 48 (Tue)
38 Home Improvement
39 Sister, Sister
40 Johnny Test (Mon, Wed) Star Wars: The Clone Wars (Tue) Batman: The Brave and the Bold (Thu) Ed, Edd n Eddy (Fri)
43 The Live Desk
43 Level 9 (Mon) Doctor Who (Tue) Stargate SG-1 (Wed) Joan of Arcadia (Thu) Wolf Lake (Fri)
44 CSI: NY
45 Las Vegas
48 Spin City (Mon) The Bernie Mac Show (Tue) That '70s Show (Wed-Thu) Malcolm in the Middle (Fri)
47 Taboo: Pets (Mon) Seconds From Disaster (Tue) Lost Ships of the Mediterranean (Wed) Crash Science (Thu) Moose: Titans of the North (Fri)
48 MSNBC News Live
49 MotoGP Racing (Tue)
51 Get in the Game (Mon) Bow Madness (Tue) Classic Patterns (Wed) The Best of the West (Thu) Bass Pro Shops Fishing (Fri)
52 Gunsmoke (Mon) The Beverly Hillbillies (Tue-Fri)
55 Wedding Gown Secrets Revealed (Mon) 48 Hours (Tue) I Want to Save Your Life (Wed) The FBI Files (Thu)
57 Comedy Central Presents (Mon, Fri) Susie Essman (Tue)
68 A Baby Story
68 I Love Lucy
1:30 5 (2) 8 (5) The Bold and the Beautiful
10 (53) Divorce Court
11 (11) Family Feud
13 (13) Mister Rogers' Neighborhood
29 Spotlight (Fri)
29 Movie (Wed) "The Break-Up"
29 Royal Pains (Thu)
33 SpongeBob SquarePants
35 The Suite Life of Zack and Cody (Wed) The Suite Life of Zack & Cody (Fri)
38 Home Improvement
39 Sister, Sister
40 Johnny Test (Mon, Wed) Star Wars: The Clone Wars (Tue) Batman: The Brave and the Bold (Thu) Ed, Edd n Eddy (Fri)
46 Spin City (Mon) The Bernie Mac Show (Tue) That '70s Show (Wed-Thu) Malcolm in the Middle (Fri)
51 Northwest Hunter (Mon) Ted Nugent's Spirit of the Wild (Tue) The Next Generation (Wed) Outdoor America (Thu) Familiar Waters (Fri)
52 The Beverly Hillbillies (Tue-Fri)
55 I Want to Save Your Life (Wed)
57 The Daily Show With Jon Stewart
58 A Baby Story
68 I Love Lucy
1:32 16 (36) Last of the Summer Wine
1:35 35 The Suite Life of Zack & Cody (Thu)
1:45 35 Phineas and Ferb (Mon)
2:00 5 (2) 8 (5) As the World Turns
8 (4) One Life to Live
8 (6) Days of our Lives
8 (22) The Steve Wilkos Show
8 (25) The Martha Stewart Show
10 (53) Judge Joe Brown
11 (11) Today
12 (12) The Doctors
13 (13) Caillou
22 Bewitched (Mon-Tue, Fri) MLB Baseball (Wed-Thu)
29 Wife Swap
24 Clash of the Cavemen (Mon) Life After People (Tue) The Real Tomb Hunters: Snakes, Curses and Booby Traps (Wed) Art of War (Thu) Hippies (Fri)
26 College Baseball (Mon-Tue, Fri) Best of Mike and Mike in the Morning (Wed-Thu)
27 SportsCenter (Tue-Wed)
29 Eastern Golf with Todd Sadowski (Tue) Big 12 Showcase Women's Sports Special (Fri)
29 Law & Order: Criminal Intent (Mon-Tue, Fri)
35 SpongeBob SquarePants
34 Movie (Fri) "Outbreak"
35 A Haunting in Georgia (Mon) The FBI Files (Tue-Thu) Out of the Wild: The Alaska Experiment (Fri)
38 The Suite Life of Zack & Cody
37 Crossing Jordan (Mon, Wed-Fri) The First 48 (Tue)
38 Just Shoot Me
39 Sabrina, the Teenage Witch
40 Ed, Edd n Eddy (Mon) The League of Super Evil (Tue, Thu) The Marvelous Misadventures of Flapjack (Wed) Johnny Test (Fri)
43 Level 9 (Mon) Doctor Who (Tue) Stargate SG-1 (Wed) Joan of Arcadia (Thu) Wolf Lake (Fri)
44 CSI: NY
45 Charmed
46 The Bernie Mac Show (Mon, Wed-Fri) Malcolm in the Middle (Tue)
47 Dog Whisperer
48 MSNBC News Live
49 SPEED World Challenge (Tue) NASCAR Live (Fri)
51 Eastman's Hunting TV (Mon) Hunting With Keith Warren (Tue) Tracks Across Africa (Wed) QDMA Quality Whitetails TV (Thu) Steve's Outdoor Adventures (Fri)
52 Bonanza (Mon) Gunsmoke (Tue-Fri)
55 Funniest Wedding Outtakes (Mon) 48 Hours (Tue) I Want to Save Your Life (Wed) The FBI Files (Thu)
57 The Colbert Report
58 A Baby Story
68 7th Heaven
2:04 16 (36) Keeping Up Appearances
2:25 26 Soccer (Wed-Thu)
27 Soccer (Mon)
2:30 10 (53) Judge Joe Brown
13 (13) Reading Rainbow
22 Bewitched (Mon-Tue, Fri)
28 Endless Golf (Tue) In My Own Words (Fri)
33 The Fairly OddParents
34 Movie (Mon) "Midway"
30 The Suite Life of Zack & Cody
38 Just Shoot Me
35 Sabrina, the Teenage Witch
40 Ed, Edd n Eddy (Mon) The League of Super Evil (Tue, Thu) The Marvelous Misadventures of Flapjack (Wed) Johnny Test (Fri)
48 The Bernie Mac Show (Mon, Wed-Fri) Malcolm in the Middle (Tue)
51 Gold Prospecting (Mon) Inside Outdoors (Tue) Mathews TV (Wed) Whitetail Freaks (Thu) The Wild Outdoors (Fri)
55 I Want to Save Your Life (Wed)
55 Movie (Fri) "Frankie and Johnny"
57 Scrubs (Mon-Wed, Fri) Cedric the Entertainer: Taking You Higher (Thu)
58 Birth Day
2:34 16 (36) As Time Goes By
2:45 34 Movie (Wed) "Dirty Harry"
3:00 8 (2) Dr. Phil
8 (4) General Hospital
8 (5) Guiding Light
8 (6) 8 (25) 12 (12) Dr. Phil (Mon-Wed) Golf (Thu-Fri)
8 (22) The Tyra Banks Show
10 (53) Jerry Springer
11 (11) Days of our Lives (Mon-Wed) Golf (Thu-Fri)
13 (13) Fetch! With Ruff Ruffman (Mon-Thu) The Electric Company (Fri)
22 I Dream of Jeannie (Mon-Tue, Fri)
23 Wife Swap
27 Outside the Lines First Report (Tue-Fri)
26 Offshore Super Series (Mon) Inside GOLF Magazine (Tue) The Fisherman's Handbook (Wed) Bowling (Thu) Best Damn Top 50 Special (Fri)
29 Law & Order: Special Victims Unit (Mon, Fri) Law & Order: Criminal Intent (Tue) Royal Pains (Thu)
30 Newsroom
33 SpongeBob SquarePants (Mon, Fri) iCarly (Tue) The Fairly OddParents (Wed) Drake & Josh (Thu)
34 Movie (Tue) "Highlander" (Thu) "Reign of Fire"
35 A Haunting in Georgia (Mon) A Haunting (Tue-Thu) Out of the Wild: The Alaska Experiment (Fri)
30 Wizards of Waverly Place (Mon) The Suite Life of Zack & Cody (Tue) Phineas and Ferb (Wed) The Suite Life on Deck (Thu) Hannah Montana (Fri)
37 The Sopranos (Mon, Wed-Fri) The First 48 (Tue)
38 Yes, Dear
35 Full House
40 Chowder
47 Studio B With Shepard Smith
43 Level 9 (Mon) Doctor Who (Tue) Stargate SG-1 (Wed) Joan of Arcadia (Thu) Wolf Lake (Fri)
44 CSI: Crime Scene Investigation
45 Charmed (Mon, Wed-Fri)
45 Movie (Tue) "The Holiday"
45 Malcolm in the Middle (Mon, Wed-Fri) The Bernie Mac Show (Tue)
47 Dog Whisperer
40 MSNBC News Live
48 Car Crazy (Mon) My Classic Car (Tue) Two Guys Garage (Wed) NASCAR Racing (Thu-Fri)
51 Gold Fever (Mon) Dream Season (Tue) Shooting Gallery (Wed) Beyond the Hunt (Thu) American Hunter (Fri)
52 Bonanza (Mon) Gunsmoke (Tue-Fri)
55 Unforgettable Wedding Venues (Mon) 48 Hours (Tue) I Want to Save Your Life (Wed) The FBI Files (Thu)
57 Scrubs (Mon-Wed, Fri)
58 Mystery Diagnosis
68 Little House on the Prairie
3:04 16 (36) Are You Being Served?
3:30 13 (13) Cyberchase
22 I Dream of Jeannie (Mon-Tue, Fri)
29 College Football Live (Tue-Fri)
28 Best Damn Top 50 Special (Mon-Tue) Big Game Fishing the World (Wed)
37 SpongeBob SquarePants (Mon, Fri) iCarly (Tue) The Fairly OddParents (Wed) Drake & Josh (Thu)
35 Wizards of Waverly Place (Mon) The Suite Life of Zack & Cody (Tue) Phineas and Ferb (Wed) The Suite Life on Deck (Thu) Hannah Montana (Fri)
35 Yes, Dear
39 Full House
40 Chowder (Mon-Thu) The Marvelous Misadventures of Flapjack (Fri)
40 Malcolm in the Middle (Mon, Wed-Fri) The Bernie Mac Show (Tue)
49 Truck U (Mon-Wed)
51 Easton Bowhunting TV (Tue) Shooting Gallery (Wed) Ultimate Hunting (Thu) Realtree Outdoors (Fri)
55 I Want to Save Your Life (Wed)
57 Just Shoot Me
3:35 16 (36) Ballykissangel
4:00 5 (2) News
8 (4) Oprah Winfrey
8 (5) Judge Joe Brown
8 (6) 11 (11) Judge Judy (Mon-Wed)
8 (22) The Bonnie Hunt Show
8 (25) 12 (12) Oprah Winfrey (Mon-Wed)
16 (53) Maury
12 (13) Arthur
22 The Cosby Show (Mon-Tue, Fri)
23 Reba
24 Modern Marvels (Mon, Fri) Mega Disasters: Mega Freeze (Tue) Ancient Discoveries (Wed) Warriors (Thu)
22 NFL Live (Tue-Fri)
28 Bidding Wars (Mon) Best Damn Top 50 Special (Tue) ClubWPT.com (Wed) Sport Science (Thu) World Poker Tour: Season 7 (Fri)
29 Law & Order: Special Victims Unit (Mon, Wed, Fri) Law & Order: Criminal Intent (Tue) Burn Notice (Thu)
38 The Situation Room With Wolf Blitzer
33 SpongeBob SquarePants (Mon, Fri) iCarly (Tue) The Fairly OddParents (Wed) Drake & Josh (Thu)
35 Deadliest Catch
38 Wizards of Waverly Place (Mon) The Suite Life of Zack & Cody (Tue) Phineas and Ferb (Wed) The Suite Life on Deck (Thu) Hannah Montana (Fri)
37 American Justice (Mon, Wed-Fri) The First 48 (Tue)
38 The King of Queens
39 What I Like About You
40 Movie (Mon) "Monster House" (Tue) "Open Season" (Wed) "Son of the Mask"
40 Star Wars: The Clone Wars (Thu) Total Drama Action (Fri)
43 Your World With Neil Cavuto
43 Lost (Mon-Wed, Fri) Ripley's Believe It or Not! (Thu)
44 CSI: Crime Scene Investigation
40 Law & Order (Mon, Wed-Fri)
40 The Bernie Mac Show (Mon, Wed-Fri) That '70s Show (Tue)
43 Titanic: The Final Secret (Mon) Secrets of the Star Disc (Tue) How It Was (Wed) Ultimate Factories (Thu) Dog Whisperer (Fri)
48 MSNBC News Live
43 Chop Cut Rebuild (Mon-Thu)
51 Ride to Adventure (Mon) Truth About Hunting (Tue) Cowboys (Wed) Step Outside (Thu) Jim Shockey's Hunting Adventure (Fri)
52 Bonanza
55 Disney's Dream Wedding (Mon) 48 Hours (Tue) I Want to Save Your Life (Wed) The FBI Files (Thu)
57 Just Shoot Me
58 Little People, Big World (Mon, Thu-Fri) The Little Couple (Tue) Little People, Big World: Operation Iraq (Wed)
68 Little House on the Prairie
4:30 8 (5) Judge Judy
8 (6) 11 (11) Judge Judy (Mon-Wed)
13 (13) WordGirl
16 (36) Cyberchase
22 The Cosby Show (Mon-Tue, Fri)
29 Reba
26 College Football Live (Wed-Thu)
27 Jim Rome Is Burning
28 Inside Drag Racing (Mon)
33 SpongeBob SquarePants (Mon, Fri) iCarly (Tue) The Fairly OddParents (Wed) Drake & Josh (Thu)
35 Wizards of Waverly Place (Mon) The Suite Life of Zack & Cody (Tue) Phineas and Ferb (Wed) The Suite Life on Deck (Thu) Hannah Montana (Fri)
38 The King of Queens
39 What I Like About You
40 Star Wars: The Clone Wars (Thu) 6TEEN (Fri)
43 Star Trek: Enterprise (Thu)
40 The Bernie Mac Show (Mon, Wed-Fri)
45 Movie (Tue) "Walk the Line"
49 On the Edge (Mon) Late Model Dirt Series Racing (Tue-Thu) 2010 Roush Mustang: The Art of Performance Engineering (Fri)
51 Lucas Oil Unleashed (Mon) Jim Zumbo Outdoors (Tue) Shooting USA (Wed) Beyond the Lodge (Thu) The Crush With Lee and Tiffany (Fri)
55 I Want to Save Your Life (Wed)
57 Movie (Mon) "The Last Request" (Tue) "Hangin' With the Homeboys" (Wed) "Double Whammy" (Thu) "The Last Shot" (Fri) "Thank You for Smoking"
58 Little People, Big World (Mon, Thu-Fri) The Little Couple (Tue) Little People, Big World: Operation Iraq (Wed)
5:00 5 (2) 8 (4) 8 (6) 8 (25) 11 (11) 13 (12) News
8 (5) NewsChannel 5 at 5
8 (22) Friends
16 (53) Deal or No Deal
13 (13) Worldfocus
16 (36) WordGirl (Mon-Thu) The Electric Company (Fri)
22 Scrubs (Mon-Tue, Fri)
23 Cybill
24 Modern Marvels (Mon, Fri) Mega Disasters (Tue) Cities of the Underworld (Wed) Warriors (Thu)
26 NASCAR Now
27 Around the Horn (Mon-Wed) Golf (Thu-Fri)
28 World Poker Tour: Season 7 (Mon, Wed) ClubWPT.com (Tue) Best Damn Top 50 Special (Thu) Sport Science (Fri)
29 NCIS
33 SpongeBob SquarePants (Mon-Tue, Thu-Fri) iCarly (Wed)
34 Movie (Wed) "U.S. Marshals" (Thu) "Aliens" (Fri) "True Lies"
35 Cash Cab
36 Wizards of Waverly Place (Mon) The Suite Life of Zack & Cody (Tue) Phineas and Ferb (Wed) The Suite Life on Deck (Thu) Hannah Montana (Fri)
33 Cold Case Files (Mon, Wed-Fri) The First 48 (Tue)
35 Everybody Loves Raymond
39 Gilmore Girls
40 Batman: The Brave and the Bold (Thu) Teen Titans (Fri)
43 Glenn Beck
43 Star Trek: Enterprise (Mon-Wed, Fri)
44 CSI: Crime Scene Investigation (Mon-Thu)
45 Movie (Fri) "Heat"
45 Law & Order (Mon, Wed-Fri)
45 That '70s Show (Mon, Wed-Fri)
47 Stonehenge Decoded (Mon) Egypt Unwrapped (Tue) American Nazis (Wed) World's Toughest Fixes (Thu) Dog Whisperer (Fri)
40 Hardball
48 Monster Jam (Mon-Thu)
51 Lucas Oil Unleashed (Mon) Hunting the Country (Tue) Sighting In With Shooting USA (Wed) Bone Collector (Thu) Savage Wild (Fri)
52 Bonanza
55 The Golden Girls
58 Jon & Kate Plus 8
68 M*A*S*H
5:15 22 White Sox Wrap-Up (Wed) Tenth Inning (Thu)
5:30 8 (5) 8 (6) 12 (12) News
8 (22) That '70s Show
8 (25) Access Hollywood
10 (53) Deal or No Deal
13 (13) 16 (36) BBC World News
22 Scrubs
23 Cybill
26 Jim Rome Is Burning (Tue-Fri)
27 Pardon the Interruption (Mon-Wed)
33 SpongeBob SquarePants (Mon-Tue, Thu-Fri) iCarly (Wed)
34 Movie (Mon) "Highlander" (Tue) "Three Kings"
35 Cash Cab
36 Wizards of Waverly Place (Mon) The Suite Life of Zack & Cody (Tue) Phineas and Ferb (Wed) The Suite Life on Deck (Thu) Hannah Montana (Fri)
38 Everybody Loves Raymond
46 Batman: The Brave and the Bold (Thu) Teen Titans (Fri)
43 Stargate SG-1 (Thu)
45 Movie (Tue) "Hitch"
46 That '70s Show (Mon, Wed-Fri)
49 Trackside At... (Fri)
51 Fisher's ATV World (Mon) Mossy Oak Classics (Tue) American Rifleman (Wed) Cabela's Ultimate Adventures (Thu) Guide To The Outdoors (Fri)
55 The Golden Girls
58 Jon & Kate Plus 8
68 M*A*S*H
6:00 5 (2) 8 (4) 8 (5) 8 (6) 8 (25) 12 (12) News
8 (22) The Simpsons
10 (53) Two and a Half Men
13 (13) 16 (36) The NewsHour With Jim Lehrer
22 Becker
29 Less Than Perfect
24 Modern Marvels (Mon, Fri) Mega Disasters (Tue) Ancient Discoveries (Wed) Warriors (Thu)
26 Around the Horn (Mon-Wed) SportsCenter (Thu-Fri)
27 SportsCenter (Mon-Wed)
28 Baseball's Golden Age (Mon, Fri) Amazing Sports Stories (Tue) Best Damn Top 50 Special (Wed) Best Damn Toughman (Thu)
29 NCIS
33 Drake & Josh (Mon-Tue, Thu) iCarly (Wed, Fri)
38 Cash Cab: After Dark (Mon, Wed) Cash Cab (Tue, Thu-Fri)
35 Phineas and Ferb
33 CSI: Miami (Mon, Wed-Fri) The First 48 (Tue)
38 Everybody Loves Raymond
39 My Wife and Kids
40 Movie (Mon) "Spy Kids 2: The Island of Lost Dreams" (Tue) "Garfield" (Wed) "Nacho Libre"
40 Johnny Test (Thu-Fri)
43 Special Report With Bret Baier
43 Stargate SG-1 (Mon-Wed, Fri)
44 CSI: Crime Scene Investigation (Mon-Thu)
45 Bones (Mon, Wed-Fri)
45 Movie (Mon) "Rocky Balboa" (Wed) "My Super Ex-Girlfriend" (Thu) "The Hot Chick" (Fri) "Hellboy"
43 Secrets of the Druids (Mon) Explorer (Tue) Locked Up Abroad (Wed) Naked Science (Thu) DogTown (Fri)
48 The Ed Show
48 Unique Whips (Mon-Thu)
51 Roll With It (Mon) Journal of the American Trophy Hunter (Tue) Hunter's Specialties (Wed) Huntin' the World: Southern Style (Thu) Spanish Fly (Fri)
52 The Beverly Hillbillies
55 The Golden Girls
58 What Not to Wear
68 M*A*S*H
6:30 8 (4) ABC's World News With Charles Gibson
8 (5) CBS Evening News With Katie Couric
8 (6) 8 (25) 11 (11) 12 (12) NBC Nightly News
8 (22) Family Guy
10 (53) Frasier
22 Becker
23 Less Than Perfect
26 Pardon the Interruption (Mon-Wed) NFL Live (Thu-Fri)
28 Savran on SportsBeat
33 Drake & Josh (Mon-Tue, Thu) iCarly (Wed, Fri)
35 Cash Cab (Mon-Wed, Fri) Cash Cab: After Dark (Thu)
36 The Suite Life of Zack & Cody
38 Friends
39 My Wife and Kids
48 Johnny Test (Thu-Fri)
43 Movie (Thu) "Live and Let Die"
49 NASCAR Racing (Fri)
51 Ultimate Off Road Adventure (Mon) The Wild Outdoors (Tue) American Guardian (Wed) Dead Down Wind's American Archer (Thu) Big Water Adventures (Fri)
55 The Golden Girls
57 Movie (Mon) "Employee of the Month"
57 RENO 911! (Tue-Wed, Fri) Tosh.0 (Thu)
68 M*A*S*H

Your TV Channel	Sudden Link	Comcast	Somerfield / QCOL, Inc.
2	KDKA Pittsburgh (CBS)	KDKA-2 (CBS)	KDKA Pittsburgh (CBS)
3	WGCT TV—We're Garrett County Television	(Info)	TNT
4	WTAE Pittsburgh (ABC)	WTAE-4 (ABC)	WTAE Pittsburgh (ABC)
5	WDTV Weston (CBS)	WCWB-22 WB	ESPN
6	C-SPAN2	WJAC-6 (NBC)	WJAC Johnstown (NBC)
7	WPMY-MNT	TV Guide	CNN
8	WHAG Hagerstown (NBC)	WGN	WWCP Johnstown (FOX)
9	Trinity Broadcasting Network	WWCP-8 (FOX)	ABC FAM
10	WPGH Pittsburgh (FOX)	WQPT36 (PBS)	Spike TV
11	WPXI Pittsburgh (NBC)	WPXI-11 (NBC)	WPXI Pittsburgh (NBC)
12	WBOY Clarksburg (NBC)	WNPA-19(UPN)	TBS
13	WQED Pittsburgh (IND)	WQED-13(PBS)	WQED Pittsburgh (PBS)
14	WPCB Greensburg (IND)	QVC	Discovery Channel
15	Home Shopping Network	WPCB-40 (IND)	Disney Channel
16	WGPT Oakland (PBS)	Headline News	Arts & Entertainment
17	WPCW CW	HBO	PAX
18	The Weather Channel	Trinity	USA Network
19	TV Guide Channel	Shop NBC	ESPN2
20	Celebrity Shopping Network	Hallmark	CMT
21			Food Network
22	WGN (Chicago) (IND)		WGPT Oakland (PBS)
23	Lifetime Television	HSN	WPCB (Wall, PA IND)
24	The History Channel	EWTN	Outdoor Channel
25	ESPN Classic	CSPAN	C-SPAN
26	ESPN2	CSPAN	Turner Classic Movies
27	ESPN (All Sports Network)		The Learning Channel
28	Fox Sports Pittsburgh	PIN	Nickelodeon
29	USA	Lifetime	Lifetime Network
30	CNN (Cable News Network)	Arts & Entertainment	CNBC
31	CNN Headline News		Local Information Chan.
32	Great American Country	CNN	QVC Shopping Channel
33	Nickelodeon	Fox News Channel	Trinity Broadcasting
34	American Movie Classics	TBS	VH-1
35	The Discovery Channel	ESPN	Great American Country
36	Disney	ESPN2	Fox Sports Pittsburgh
37	Arts & Entertainment	Fox Sports Pittsburgh	Game Show Network
38	TBS Superstation	TNT	Cartoon Network
39	ABC Family	FX	SciFi
40	Cartoon Network	Animal Planet	The Weather Channel
41	CNBC	Disney	History Channel
42	Fox News Channel	Nickelodeon	TV Land
43	Sci-Fi	History	WNPA (Johnstown UPN)
44	Spike TV	MSNBC	Home Shopping
45	TNT	CNBC	Outdoor Life Channel
46	FX	Country Music TV	Home & Garden
47	National Geographic	Food Network	FX Network
48	MSNBC	VH-1	TV Guide Channel
49	Speed Channel	MTV	Speed Channel
50	Game Show Network	Weather Channel	FOX News Channel
51	The Outdoor Channel	Comedy Central	
52	TV Land	Learning Channel	
53	SoapNet	Discovery Channel	
54	The Golf Channel	Sci-Fi	
55	WE Womens Entertainment	USA	
56	HGTV	E!	
57	Comedy Central	Bravo	
58	The Learning Channel	HGTV	
59		Oxygen	
60		TV Land	
61		Cartoon Network	
62		Travel Channel	
63		AMC	
64		Court TV	
65	MTV	Inspiration	
66	CMT	Family Channel	
67	VH-1	PAXNET	
68	Hallmark Channel	Speed Channel	
69	Animal Planet	Outdoor Channel	
70	Food Network	Spike	Golf (QCOL only)
71	C-SPAN		
98		VH1	WCWB Pittsburgh 22
99		Showtime	

SATURDAY MORNING — JUNE 13, 2009

	6 AM	6:30	7 AM	7:30	8 AM	8:30	9 AM	9:30	10 AM	10:30	11 AM	11:30	12 PM
CBS 2 5	(2)News (N) (5)Wild America "At the Crossroads"	(5)Outdoorsman With Buck McNeely	(5)Cake Miracle needs an outfit. (In Stereo) (EI)	(5)Horseland Sarah's cousin visits. (In Stereo) (EI)	(2)The Early Show (N) (5)Dino Squad	(5)Sushi Pack A rash of robberies. (In Stereo) (EI)	(5)The Early Show (N) (In Stereo)		(2)Dino Squad Mutant bees invade. (In Stereo) (EI)	(2)Sushi Pack A rash of robberies. (In Stereo) (EI)	(2)Hometown High Q (5)Strawberry Shortcake	(2)Hometown (5)Care Bears: Adventures	(2)Paid Program (5)Apex
WTAE 4	News (N)		Good Morning America (N)		News (N)				That's So Raven (EI Part 1 of 2)	That's So Raven (EI Part 2 of 2)	Hannah Montana (EI)	The Suite Life of Zack & Cody	News (N)
NBC 6 25 8 12	(6)Relieve Joint Pain (8)Garden Travels (11)News (12)House Smarts	(6)(12)Paid Program (8)P. Allen Smith Gardens "To Great Heights"	(6)(8)(12)Today (N) (In Stereo) (11)News (N)				(6)Turbo Dogs (8)VeggieTales Selfishness. (12)Decision Makers	(6)Babar (8)3-2-1 Penguins (12)Home Showcase	(6)(12)VeggieTales Selfishness (EI) (8)Turbo Dogs (In Stereo) (EI)	(6)(11)(12)3-2-1 Penguins "Oh Mercy" (8)Babar "The Lead Blimp"	(6)(11)(12)Turbo Dogs (8)Zula Patrol Patrollers learn about force.	(6)(11)(12)Babar (EI) (8)My Friend Rabbit (In Stereo) (EI)	(6)(11)(12)Zula Patrol Patrollers learn about force (8)Paid Program
MNT 7 22	Paid Program	Paid Program	Madeline	Animal Exploration	Relieve Joint Pain	Healthmaster	Paid Program	Paid Program	Paid Program	Paid Program	Paid Program	Against the Grain	George Lopez
FOX 10 53	Paid Program	Paid Program	Trollz	Wild America	Paid Program	Paid Program	Paid Program	Paid Program	Weekend	Weekend	Weekend	Weekend	This Week in Baseball
PBS 13 13	Members' Favorite												Members' Favorite
PBS 36 36	Love of Quilting	Viewer Favorites				Viewer Favorites				Viewer Favorites			
WGN 22	Paid Program	Paid Program	Paid Program	Adelante Chicago	Paid Program	Paid Program	Paid Program	Paid Program	Paid Program	Paid Program	Paid Program	Paid Program	Hollywood & Dine
LIFE 23	Paid Program	Paid Program	Paid Program	Paid Program	Paid Program	Paid Program	Paid Program	Paid Program	Paid Program	Paid Program	"12 Hours to Live" (2006) A deranged gunman kidnaps two teenage girls.		
HIST 24	Paid Program	P90X: The Proof	Heavy Metal "Drop Zone"		American Eats "Ice Cream" Ice cream.		Wild West Tech Freak-show operators.		UFO Files		The Universe "Space Travel"		Discoveries
ESPN2 26	Spanish Fly	Fishing	Fishing Adventurer	Going Coastal	A Day on the Lake	Fishing Show	Bassmasters Paris, Tenn. (N)		Timbersport Series		Timbersport Series	Timbersport Series	Series of Poker
ESPN 27	SportsCenter		SportsCenter		SportsCenter		SportsCenter		SportsCenter (Live)				Kobe: Doin' Work
FSP 28	World Poker Tour: Season 7 San Jose, Calif.		Sport Science		Best Damn 50	Paid Program	Paid Program	Paid Program	Paid Program	Inside GOLF	Eastern Golf	Endless Golf	The Weekly Update
USA 29	Law & Order: Special Victims Unit "Closet"		Internet Millions	Paid Program	Paid Program	Paid Program	Burn Notice "Question & Answer"		Royal Pains "Strategic Planning"		"The Scorpion King" (2002) A warrior battles an evil ruler and a sorceress.		
CNN 30	CNN Saturday Morning			House Call	CNN Saturday Morning		Your Bottom Line		Newsroom		Newsroom		Newsroom
NICK 33	All Grown Up	Danny Phantom	Jimmy Neutron	Jimmy Neutron	OddParents	OddParents	SpongeBob	SpongeBob	The Penguins	Back at the Barnyard	The Mighty B!	SpongeBob	SpongeBob
AMC 34	Movie: ** "Guns of Diablo" (1964, Western) Charles Bronson. Cont'd			*** "The Bravados" (1958) Gregory Peck. A man relentlessly pursues the murderers of his wife.				*** "Warlock" (1959, Western) Richard Widmark, Henry Fonda, Anthony Quinn. A gunfighter and a cowboy join forces to wipe out a gang.					
TDC 35	Paid Program	Paid Program	Paid Program	Paid Program	Paid Program	Paid Program	Dirty Jobs "Shrimper" Shrimp season.		Dirty Jobs Antique printing press. (In Stereo)		Out of the Wild: The Alaska Experiment		Squid Invasion
DISN 36	Special Agent Oso	Special Agent Oso	Special Agent Oso	Special Agent Oso	Special Agent Oso	Special Agent Oso	Special Agent Oso	Special Agent Oso	Imag. Movers	Handy Manny	Phineas and Ferb	Phineas and Ferb	*½ "Catch That Kid"
A&E 37	Paid Program	Paid Program	Biography "Vanilla Ice" Robert Van Winkle.		Sell This House!	Sell This House!	Sell This House!	Sell This House!	Sell This House!	Sell This House!	Flip This House		Flip This House
TBS 38	Married... With	Married... With	Steve Harvey	Steve Harvey	Steve Harvey	Steve Harvey	* "Not Another Teen Movie" (2001, Comedy) Chyler Leigh, Chris Evans.			*½ "The Sweetest Thing" (2002) A woman tries to track down a guy she met at a dance club.			
FAM 39	Meals in Minutes!	Paid Program	Step by Step	Step by Step	Sabrina-Witch	Sabrina-Witch	Full House (In Stereo)	Full House (In Stereo)	Grounded for Life	Grounded for Life	That '70s Show	That '70s Show	That '70s Show
TOON 40	The Mr. Men Show	Tom & Jerry		George of the Jungle	Chaotic (In Stereo)	The Secret Saturdays	Pokemon Galac	Star Wars Clo.	Ben 10: Alien Force	Batman: Brave	Bakugan (N)	Yu-Gi-Oh! 5D's	Pokemon Galac
FNC 42	The O'Reilly Factor		Fox and Friends Saturday						Bulls and Bears	Cavuto on Business	Forbes on FOX (N)	Cashin' In (N)	America's News HQ
SCIFI 43	Paid Program	Paid Program	Paid Program	Paid Program	Internet Millions	Free Money	The Twilight Zone "The Bard" (In Stereo)		"Alien Hunter" (2003, Science Fiction) James Spader. Agents find evidence of extraterrestrial life.				"Alien Agent"
SPIKE 44	Paid Program	Paid Program	Paid Program	Landscaping Secrets	Slimming Jeans	Paid Program	TNA Wrestling (In Stereo)				Horsepower TV	MuscleCar (In Stereo)	Trucks! (In Stereo)
TNT 45	LAPD (In Stereo)	Angel "Loyalty" (In Stereo)		Angel "Sleep Tight" (In Stereo)		Law & Order "Mother's Milk" (In Stereo)		Law & Order "A Losing Season" (In Stereo)		The Closer "Product of Discovery"		**½ "Elizabethtown" (2005) Orlando Bloom.	
FX 46	Hip Hop Abs	Paid Program	The Practice "Spirit of America" (In Stereo)		The Practice "Line of Duty" (In Stereo)		Spin City (In Stereo)	Spin City (In Stereo)	*** "Changing Lanes" (2002) Ben Affleck. A car accident puts two men on a collision course.				** "8MM" (1999)
NGEO 47	7 Day Cash System	Paid Program	Hair Club	Paid Program	Paid Program	Paid Program	Naked Science "Death of the Universe"		Naked Science "Deep Space Probes"		Naked Science "Comets"		Naked Science
MSNBC 48	Headliners & Legends		MSNBC News Live		MSNBC News Live		MSNBC News Live		MSNBC News Live		MSNBC News Live		Documentary
SPEED 49	Paid Program	Paid Program	MotorWeek (In Stereo)	Amer. Thunder	Auto Racing	Auto Racing: 24 Hours of Le Mans – The Start. Le Mans, France. (Live)							NASCAR Race
OUTDR 51	Gold Fever		Strike Zone	Tarpon of Boca	Adventure Guides	Familiar Waters	Trout Unlimited	Bio Water Adventures	Fishing	Bill Dance Saltwater	Trevor Gowdy	Spanish Fly	Gold Fever
TVL 52	Gunsmoke "Mirage"		Bonanza "The Saga of Whizzer McGee"		**½ "Another 48 HRS." (1990, Action) A detective and a convict reunite to catch a drug kingpin.				She's Got the Look A surprise elimination.		The Brady Bunch	The Brady Bunch	The Brady Bunch
WE 55	Paid Program	Paid Program	Paid Program	Slimming Jeans	Thin Instantly	Paid Program	Paid Program	Ten Minute Trainer	Raising Sextuplets "Back to Work"		*** "It Could Happen to You" (1994, Romance-Comedy) Nicolas Cage.		
COM 57	Paid Program	Paid Program	Daily Show	Daily Show	Daily Show	Strangers With Candy	Strangers With Candy	Strangers With Candy	Just Shoot Me	Just Shoot Me	Scrubs "His Story III"	Scrubs "My Lunch"	Scrubs "My Fallen Idol"
TLC 58	Paid Program	Houses For $300	Paid Program	Paid Program	Paid Program	Paid Program	Property Ladder Dilapidated house.		Property Ladder "A Hairy Situation"		Property Ladder A house seems to be cursed.		Home Made
HALL 59	Little House on the Prairie Puppy love.		Little House on the Prairie		Little House on the Prairie		**½ "Just a Dream" (2002, Drama) Carl Lumbly. A film crew changes the life of a Nevada adolescent.				"Bailey's Mistake" (2001, Suspense) Linda Hamilton, Joan Plowright.		

SATURDAY AFTERNOON — JUNE 13, 2009

	12:30	1 PM	1:30	2 PM	2:30	3 PM	3:30	4 PM	4:30	5 PM	5:30	6 PM	6:30
CBS 2 5	(2)Montel Williams Healthmaster (5)Apex	College Track and Field: NCAA Division I Men's and Women's Outdoor Championships. Fayetteville, Ark. (Live)				PGA Tour Golf: St. Jude Classic -- Third Round. From Memphis, Tenn. (Live)						(2)News (5)NewsChannel 5 Weekend Edition	CBS Evening News (In Stereo)
WTAE 4	At the Movies (In Stereo)	Xterra USA Championship		Paid Program	Paid Program	Ron Hazelton	Beautiful Homes-Estates	*** "Stuart Little 2" (2002) Geena Davis. Stuart the mouse and Snowball the cat journey through New York City to rescue a friend from a falcon. (In Stereo)				News	Wrld News Sat
NBC 6 25 8 12	(6)(11)(12)My Friend Rabbit "Honey and Bernes" (8)Paid Program	(6)(8)Paid Program (11)VeggieTales (EI) (12)Babar (EI)	(6)(8)(12)Paid Program (11)Bringing Wall Street to Main Street	(6)(8)Paid Program (11)Star Trek (In Stereo) (12) "Fluke" (1995)	(6)(8)Paid Program	(6)(8)Paid Program (11)NurseTV Mercy Air flight nurse; children's ER.	(6)(8)Paid Program (11)Cops (In Stereo)	Paid Program	Motorcycle Racing: AMA Motocross Series. Mount Morris, Pa. (In Stereo)			(6)(11)News (N) (8)(12)News (N)	NBC Nightly News
MNT 7 22	George Lopez	** "The Mighty Quinn" (1989, Drama) A Caribbean police chief's boyhood friend may be a murderer.				"Circle of Friends" (2006) A woman probes the deaths of her husband and her classmates.				"Cries in the Dark" (2006) Eva LaRue. A detective investigates the murder of her pregnant sister.			
FOX 10 53	Paid Program	Paid Program	Paid Program	Desperate Housewives "Silly People" (In Stereo)		Friends (In Stereo)	Two and a Half Men	MLB Baseball: New York Mets at New York Yankees. Yankee Stadium. (In Stereo Live)					
PBS 13 13	(12:00) Members' Favorite												
PBS 36 36	Viewer Favorites				Viewer Favorites				Viewer Favorites			Yachting (In Stereo)	Viewer Favorites
WGN 22	Cultivating Life	Boston Legal "Rescue Me" (In Stereo)		*** "High Fidelity" (2000) John Cusack. A record-store owner recalls past relationships that failed.				Legend of the Seeker "Confession" (In Stereo)		Legend of the Seeker "Home" (In Stereo)		America's Funniest Home Videos (In Stereo)	
LIFE 23	Movie: Cont'd	** "Like Mother, Like Son: The Strange Story of Sante and Kenny Kimes" (2001) Mary Tyler Moore.				"Best Friends" (2005, Suspense) Megan Gallagher. A vicious woman terrorizes a friend.				"Fatal Trust" (2006, Suspense) Carol Alt. A widow learns a doctor is killing his elderly patients.			
HIST 24	Discoveries	Cities of the Underworld "Hitler's Last Secret"		UFO Hunters "UFO Surveillance"		UFO Hunters "First Contact"		UFO Hunters "Military vs. UFOs"		Underwater Universe The evolution of the ocean's seven deadliest zones.			
ESPN2 26	Series of Poker	2008 World Series of Poker Las Vegas		2008 World Series of Poker Las Vegas.		2008 World Series of Poker Las Vegas.				NASCAR Racing: Nationwide Series -- Meijer 300 Qualifying. Sparta, Ky. (Live)			
ESPN 27	(12:00) Kobe: Doin' Work			College Baseball: NCAA World Series Game 1 -- Teams TBA. Omaha, Neb (Live)						SportsCenter (Live)			
FSP 28	Softball 360	Football: IWFL -- Baltimore Nighthawks at Pittsburgh Passion.					IWFL Football: Connecticut Crushers at Pittsburgh Passion					Inside-Pirates	Pirates Pregame
USA 29	Movie: Cont'd	NCIS "Caught on Tape" (In Stereo)		NCIS "Dog Tags" (In Stereo)		NCIS "Lost & Found" (In Stereo)		NCIS "Ravenous" (In Stereo)		NCIS "Escaped" (In Stereo)		NCIS "Bloodbath" (In Stereo)	
CNN 30	(12:00) Newsroom	Your Money		Newsroom		Newsroom		Newsroom		Newsroom		The Situation Room With Wolf Blitzer	
NICK 33	SpongeBob	iCarly (In Stereo)	iCarly (In Stereo)	SpongeBob	The Mighty B!	The Mighty B!	Back at the Barnyard	Back at the Barnyard	Back at the Barnyard	SpongeBob	SpongeBob	SpongeBob	SpongeBob
AMC 34	**** "The Searchers" (1956, Western) John Wayne. A Civil War hero spends five years searching for his niece.					*** "Joe Kidd" (1972) Clint Eastwood. A man becomes caught in a Mexican-American range war.				** "Last of the Dogmen" (1995) A modern-day tracker finds a long-lost band of Cheyenne.			
TDC 35	Squid Invasion	Giant Squid: Caught on Camera		Colossal Squid		Nature's Most Amazing Events (In Stereo)		Nature's Most Amazing Events (In Stereo)		Nature's Most Amazing Events (In Stereo)		Nature's Most Amazing Events "Arctic Summer"	
DISN 36	Movie: *½ "Catch That Kid" (2004) Cont'd		Phineas and Ferb	Zack & Cody	Zack & Cody	Jonas	Suite Life-Deck	Hannah Montana	Hannah Montana	Zack & Cody	Zack & Cody	Phineas and Ferb	Zack & Cody
A&E 37	(12:00) Flip This House	The Cleaner "Meet the Joneses"		The Cleaner "Here Comes the Boom"		The Cleaner "The Eleventh Hour"		The Cleaner "Lie With Me"		*** "Independence Day" (1996) Will Smith. Earthlings vs. evil aliens in 15-mile-wide ships.			
TBS 38	** "Win a Date With Tad Hamilton!" (2004) Kate Bosworth. A woman's friend and an actor vie for her affection.					Friends (In Stereo)	Sex and the City	Sex and the City	Everybody-Raymond	Everybody-Raymond	Everybody-Raymond	The King of Queens	The King of Queens
FAM 39	That '70s Show	*** "Willy Wonka and the Chocolate Factory" (1971) Gene Wilder. A famous candymaker offers a grand prize to five children.					*** "Charlie and the Chocolate Factory" (2005) Johnny Depp. Five children tour the wondrous factory of an odd candy-maker.					***½ "Aladdin" (1992) Voices of Scott Weinger.	
TOON 40	Pokemon Galac	Pokemon Galac	Pokemon Galac	Yu-Gi-Oh! 5D's	Yu-Gi-Oh! 5D's	Chaotic (In Stereo)	Chaotic (In Stereo)	Misadv. of Flapjack	Misadv. of Flapjack	Chowder	Chowder	League-Evil	League-Evil
FNC 42	(12:00) America's News HQ			Jrnl Edit. Rpt	Fox News Watch	America's News HQ		America's News HQ		Glenn Beck		America's News HQ	
SCIFI 43	Movie: "Alien Agent" (2007, Science Fiction) Mark Dacascos. Cont'd			"Showdown at Area 51" (2007) A former soldier and a scientist must stop warring aliens.				*** "Total Recall" (1990) Arnold Schwarzenegger, Rachel Ticotin. Strange dreams lead an earthling to intergalactic intrigue.					"Serenity" (2005)
SPIKE 44	Xtreme 4x4 (In Stereo)	Xtreme 4x4 (In Stereo)	UFC 99 Countdown: Franklin vs. Silva		*** "Hero" (2002, Action) Jet Li. Flashbacks reveal a warrior's battles with assassins. (In Stereo)				*** "Kill Bill: Vol. 1" (2003, Action) Uma Thurman, Lucy Liu. An assassin seeks vengeance against her attackers. (In Stereo)				
TNT 45	Movie: **½ "Elizabethtown" (2005) Orlando Bloom. Cont'd			*** "My Best Friend's Wedding" (1997) A food critic seeks to sabotage her buddy's nuptials.				** "The Wedding Date" (2005, Romance-Comedy) Debra Messing.			*** "Hitch" (2005) A smooth-talker helps a shy accountant woo an heiress.		
FX 46	Movie: ** "8MM" (1999) Nicolas Cage. A private eye probes the authenticity of a snuff film. Cont'd				*** "American History X" (1998, Drama) Edward Norton. An ex-skinhead tries to save his brother from hate's legacy.					***½ "A Few Good Men" (1992, Drama) A Navy lawyer defends two Marines in a comrade's death.			
NGEO 47	Naked Science	Naked Science Hubble Space Telescope		Naked Science "Birth of the Solar System"		Naked Science "Planet Storm"		Naked Science "Earth's Invisible Shield"		Naked Science "Deadliest Planets"		Naked Science "Monster Black Holes"	
MSNBC 48	Documentary	MSNBC Documentary		MSNBC Documentary		MSNBC Documentary		MSNBC Documentary		MSNBC Documentary		MSNBC Documentary	
SPEED 49	NASCAR Racing: Sprint Cup Practice		NCWTS Setup (Live)	NASCAR Racing: Camping World Truck Series -- Michigan 200 From Brooklyn, Mich. (Live)					Auto Racing: 24 Hours of Le Mans. Le Mans, France. (Live)				
OUTDR 51	(12:00) Gold Fever	Offshore Adventures	Strike Zone	Tarpon of Boca	Bass Edge	Bass Champs	Scouting Adv.	Trout Unlimited	Fishing	Savage Wild	Keith Warren	Trophy Hunter	Management
TVL 52	Leave It to Beaver	Leave It to Beaver	Leave It to Beaver	Gunsmoke "Tycoon"		Gunsmoke "Jeeka"		Bonanza "The Thunder Man"		Bonanza "Rich Man, Poor Man"		Bonanza "Little Man -- Ten Feet Tall"	
WE 55	Movie: Cont'd	*** "Dirty Dancing" (1987) Jennifer Grey. A sheltered teen falls for a street-wise dance instructor.				20/20 "A Mother's Nightmare"		20/20 "Killer Moms?"		20/20 "Secrets"		The Golden Girls	The Golden Girls
COM 57	Tosh.0	** "Police Academy 2: Their First Assignment" (1985, Comedy) Steve Guttenberg, Colleen Camp.				**½ "Barbershop" (2002) Ice Cube. A barbershop owner considers selling his establishment.				* "How High" (2001, Comedy) Method Man. Pot-smoking pals become unlikely students at Harvard.			
TLC 58	Home Made	What Not to Wear "Cristina H." (In Stereo)		What Not to Wear "Jessie" (In Stereo)		Masters of Reception (In Stereo)		Solved "The Devil Within" Dead parents.		Solved "Grave Danger" (In Stereo)		Serial... "Night Stalker" (In Stereo)	
HALL 59	Movie: Cont'd	"Claire" (2007) Valerie Bertinelli. A woman who has [illegible]				"Dear Prudence" (2008) Jane Seymour. A woman [illegible]				"Talking to Heaven" (2002, Crime Drama) Ted [illegible]			

SATURDAY EVENING — JUNE 13, 2009

	7 PM	7:30	8 PM	8:30	9 PM	9:30	10 PM	10:30	11 PM	11:30	12 AM	12:30	1 AM
CBS 2 5	(2)News (5)Entertainment Tonight	(2)Teen Driving Special	Without a Trace "Cloudy With a Chance of Gettysburg" The team searches for a local television weatherman.		Harper's Island "Seer" (N) (In Stereo)		48 Hours Mystery (In Stereo)		(2)News (5)NewsChannel 5 Weekend Edition	The Insider (N) (In Stereo)	(2)CSI: NY "The Thing About Heroes" (In Stereo) (5)Boston Legal "Chitty Chitty Bang Bang" (In Stereo)		(2)CSI: Miami (5)Law & Order: SVU
WTAE 4	Entertainment Tonight (N) (In Stereo)		** "The Haunted Mansion" (2003) Eddie Murphy. A real estate agent and his family encounter ghosts in an old New Orleans house on a remote bayou.				Pushing Daisies "Kerplunk" (Series Finale) (N) (In Stereo)		Ch. 4 Action News at 11	Monk "Mr. Monk and the Marathon Man"		Access Hollywood (N)	
NBC 6 25 8 12	(6)Judge Judy (In Stereo) (8)Wheel of Fortune (11)(12)Jeopardy!	(6)Judge J. (8)Fifth Gdr (11)Judge J. (12)Wheel-Fortune	Kings "Brotherhood" David and Jack travel to Gath to reinforce the peace agreement. (N) (In Stereo)		(6)Law & Order: Special Victims Unit "Zebras" A tourist is found dead. (8)(11)(12)Law & Order "Bailout" Detectives investigate the death of a bank executive's mistress.		(6)Law & Order Detectives investigate the death of a bank executive's mistress. (8)(11)(12)Law & Order: Special Victims Unit A tourist is found dead.		(6)(11)News (N) (8)(12)News (N)	Saturday Night Live Will Ferrell; Green Day. (In Stereo)			(6)Star Trek (In Stereo) (8)(12)Poker After Dark (11)Cops (In Stereo)
MNT 7 22	Family Guy (In Stereo)	Family Guy (In Stereo)	*** "All the Right Moves" (1983) A talented young football player hopes for a scholarship.				That '70s Show	That '70s Show	Paid Program	Paid Program	** "It's Alive!" (1974, Horror) An evil baby goes on a homicidal rampage.		
FOX 10 53	Friends (In Stereo)	Seinfeld (In Stereo)	Cops (In Stereo) (PA)	Cops (In Stereo) (PA)	America's Most Wanted: America Fights Back		Channel 11 News	Paid Program	MADtv (In Stereo)		Talkshow With Spike	Paid Program	Sex and the City
PBS 13 13	Members' Favorite										Members' Favorite		
PBS 36 36	(6:30) Viewer Favorites			Viewer Favorites				Viewer Favorites				Viewer Favorites	
WGN 22	Boston Legal "Word Salad Days" (In Stereo)		*** "Moulin Rouge" (2001, Musical) Nicole Kidman, Ewan McGregor. A writer shares a bittersweet romance with a nightclub diva. (In Stereo)						Scrubs "My Lucky Day"	Scrubs "My Monster"	Bullwinkle	** "The Shaggy Dog" (2006) Tim Allen.	
LIFE 23	"Fatal Lessons: The Good Teacher" (2004, Drama) Mysterious events trouble a paranoid woman.				"Cries in the Dark" (2006) Eva LaRue. A detective investigates the murder of her pregnant sister.				"Cries in the Dark" (2006) Eva LaRue. A detective investigates the murder of her pregnant sister.				Army Wives
HIST 24	Modern Marvels Hoover Dam hydraulics lab.		Modern Marvels "Walt Disney World" Behind the scenes at the Magic Kingdom.				Mountain Men How fur trappers opened up the unknown and savage land.				Modern Marvels Behind the scenes at the Magic Kingdom.		
ESPN2 26	NHRA Drag Racing		NASCAR Countdown	NASCAR Racing: Nationwide Series -- Meijer 300. Sparta, Ky. (Live)						NHRA Drag Racing		NASCAR Racing: Nationwide Series	
ESPN 27	College Baseball: NCAA World Series Game 2 -- Teams TBA. Omaha, Neb (Live)						Baseball Tonight (Live)		SportsCenter (Live)		Baseball Tonight (Live)		SportsCenter
FSP 28	MLB Baseball: Detroit Tigers at Pittsburgh Pirates. PNC Park. (Live)						Pirates Postgame	The Final Score (Live)	MLB Baseball: Detroit Tigers at Pittsburgh Pirates PNC Park.				The Final Score (Live)
USA 29	NCIS "Witch Hunt" (In Stereo)		NCIS "The Voyeur's Web" (In Stereo)		NCIS "Leap of Faith" (In Stereo)		NCIS "Cover Story" (In Stereo)		Law & Order: Criminal Intent "Folie a Deux"		Law & Order: Special Victims Unit "Zebras"		Law & Order: SVU
CNN 30	Newsroom		Campbell Brown Campbell Brown.		Larry King Live		Newsroom		Newsroom		Larry King Live		Newsroom
NICK 33	iCarly (In Stereo)	iCarly (In Stereo)	iCarly (In Stereo)	True Jackson	Naked Brothers	iCarly (In Stereo)	George Lopez	George Lopez	Home Improve.	Home Improve.	The Nanny (In Stereo)	The Nanny (In Stereo)	Family Matters
AMC 34	Movie: ** "Last of the Dogmen" (1995) Cont'd		Lonesome Dove Two former Texas Rangers join a cattle drive to Montana Territory. (Part 1 of 2)								*** "Shenandoah" (1965, War) Rich Virginia farmer joins Civil War.		
TDC 35	Nature's Most Amazing Events "Kalahari Flood"		Inside Planet Earth Earth's core				Nature's Most Amazing Events "Pacific Feast"		Inside Planet Earth Earth's core. (In Stereo)				Nature's Most
DISN 36	"Spy Kids" (2001) The children of two secret agents battle an evil madman.			***½ "Spy Kids 3: Game Over" (2003, Adventure) Antonio Banderas.			Wizards-Place	Hannah Montana	Wizards-Place	Hannah Montana	Zack & Cody	Cory in the House	Replacements
A&E 37	Movie: "Independence Day" (1996) Cont'd		*** "The Fugitive" (1993, Suspense) Harrison Ford. Premiere. An innocent man must evade the law as he pursues a killer.					Manhunters	The Sopranos "Boca" (In Stereo)		*** "The Fugitive" (1993, Suspense) Harrison Ford.		
TBS 38	** "You, Me and Dupree" (2006) Owen Wilson. A jobless buddy moves in with two newlyweds.				*** "Mean Girls" (2004, Comedy) Lindsay Lohan. A teen becomes friends with three cruel schoolmates.				*½ "The Sweetest Thing" (2002, Romance-Comedy) Cameron Diaz.			*** "Clueless" (1995) Alicia Silverstone.	
FAM 39	Movie: ***½ "Aladdin" (1992, Fantasy) Cont'd		*** "Happy Feet" (2006) Voices of Elijah Wood. Animated. An emperor penguin expresses himself through tap-dancing.					*** "The Princess Bride" (1987) Cary Elwes. A stableboy in disguise sets out to rescue his beloved.				Fresh Prince	Fresh Prince
TOON 40	Total Drama	Total Drama	Total Drama	6TEEN	6TEEN "Prank'd"	6TEEN	King of the Hill	King of the Hill	The PJs (In Stereo)	The Boondocks	Star Wars Clo.	Bleach (N)	Bleach (N)
FNC 42	FOX Report		Huckabee Mike Huckabee		Special Programming		Geraldo at Large (In Stereo)		Jrnl Edit. Rpt	Fox News Watch	Red Eye		Geraldo at Large
SCIFI 43	Movie: *** "Serenity" (2005) A spaceship crew gets caught in a deadly conflict. Cont'd				"Star Runners" (2009) Connor Trinneer. A smuggler crash-lands on a planet crawling with giant insects.				*** "Total Recall" (1990) Arnold Schwarzenegger, Rachel Ticotin. Strange dreams lead an earthling to intergalactic intrigue.				
SPIKE 44	*** "Kill Bill: Vol. 2" (2004, Action) Uma Thurman, David Carradine, Michael Madsen. An assassin confronts her former boss and his gang. (In Stereo)						*** "Kill Bill: Vol. 1" (2003, Action) Uma Thurman, Lucy Liu. An assassin seeks vengeance against her attackers. (In Stereo)					*** "Kill Bill: Vol. 2" (2004) Uma Thurman.	
TNT 45	Movie: *** "Hitch" (2005) Will Smith. Cont'd		*** "The Pursuit of Happyness" (2006, Drama) Will Smith. A man strives for a better life for himself and his son.					** "John Q" (2002, Drama) Denzel Washington, Robert Duvall. A father resorts to violence to obtain a heart for his son.					"Good Will Hunting"
FX 46	Movie: "A Few Good Men" (1992) Cont'd		**½ "The Transporter 2" (2005, Action) Jason Statham, Amber Valletta. A former soldier tries to save a kidnapped boy.					**½ "Black Mask" (1996, Action) Jet Li, Karen Mok. A kung fu master battles power-crazed villains.				The Riches "Waiting for Dogot"	
NGEO 47	Explorer "Easter Island Underworld"		Dangerous Encounters With Brady Barr (N)		Taboo: Sexual Identity Transgendered people.		Taboo "Nudity" Shedding clothes		Dangerous Encounters With Brady Barr		Taboo: Sexual Identity Transgendered people.		Taboo "Nudity"
MSNBC 48	MSNBC Documentary		MSNBC Documentary		MSNBC Documentary		MSNBC Documentary		MSNBC Documentary		MSNBC Documentary		Documentary
SPEED 49	(4:30) Auto Racing: 24 Hours of Le Mans. Le Mans, France. (Live)						AMA Pro Prime Time From Elkhart Lake, Wis. (N)				Auto Racing: 24 Hours of Le Mans. Le Mans, France. (Live)		
OUTDR 51	QDMA Quality	Get in the Game	Turkey Call (In Stereo)	The Best of the West	Western Extreme	Ultimate Hunting	Jim Zumbo Outdoors	Outdoor Ch.	Ultimate Outdoors	Wingshooter	Spirit of the World	Game Trails	Easton Bow
TVL 52	Andy Griffith	Andy Griffith	Andy Griffith	Andy Griffith	Andy Griffith	Andy Griffith	The Cosby Show	The Cosby Show	The Cosby Show	The Cosby Show	She's Got the Look A surprise elimination.		Roseanne (In Stereo)
WE 55	The Golden Girls	The Golden Girls	The Golden Girls	The Golden Girls	The Golden Girls	The Golden Girls	The Golden Girls	The Golden Girls	The Golden Girls	The Golden Girls	The Golden Girls	The Golden Girls	I Want to Save
COM 57	** "Scary Movie 4" (2006) Two young women team up to save the world from an alien invasion.				*½ "Let's Go to Prison" (2006, Comedy) Dax Shepard. A felon shares a jail cell with a judge's son.				** "Strangers With Candy" (2005, Comedy) Jeni Blank, a 47-year-old ex-con, enrolls in high school.				"Team America"
TLC 58	Serial... "Son of Sam" (In Stereo)		48 Hours: Hard Evidence (In Stereo)		48 Hours: Hard Evidence "Missing Molly"		48 Hours: Hard Evidence Rafay family		48 Hours: Hard Evidence (In Stereo)		48 Hours: Hard Evidence "Missing Molly"		48 Hrs-Evidence
HALL 59	Movie: "Talking to Heaven" (2002) Ted Danson. A [illegible] Cont'd				** "Entrapment" (1999, Action) Sean Connery, Catherine Zeta-Jones. [illegible]					"Dear Prudence" (2008) Jane Seymour. A woman [illegible]			

SUNDAY MORNING — JUNE 14, 2009

	6 AM	6:30	7 AM	7:30	8 AM	8:30	9 AM	9:30	10 AM	10:30	11 AM	11:30	12 PM
CBS 2 5	(2)Bringing Wall St to Main St (5)Animal R.	(2)Hayes-Freeland (5)Critter	(2)Ceks (In Stereo) (EI) (5)Animal Adventures (EI)	(2)Horseland (5)Harvest Time Ministries	(2)Joel Osteen (5)Wings of Faith	(2)Sunday Business Page	CBS News Sunday Morning (N) (In Stereo)			Face the Nation (N) (In Stereo)	(2)Showcase of Homes (5)Apex	(2)Sunday Edition (5)Apex	(2)Paid Program (5)Apex
WTAE 4	(5:30) Ch. 4 Action News (N)		Good Morning America (N)		News (N)				This Week With George Stephanopoulos (N) (In Stereo)		Jennifer "Smart Money"	Teen Kids News (In Stereo) (EI)	Emperor New
NBC 6 25 8 12	(6)Region's Bus. (8)Feldick (11)Mass (12)Day Marketing	(6)Gospel Notes (8)(11)(12)Paid Program	(6)Ministries (8)Paid (11)News (12)Upper-Church	(8)Contemporary Retirement (12)Evangelistic Outreach	(6)(8)Today (N) (In Stereo) (12)Decision Makers	(12)Faith Seeds With Tim Shuttlesworth	(6)(8)Meet the Press (N) (12)Today (N) (In Stereo)		(6)Paid (8)Chris Matthews (11)Business (12)Press	(6)Paid Prog. (8)Eastern Golf with Todd (11)Meet Press	(6)Van Impe Pres (8)Paid Prog. (12)Chris Matthews Show	(6)Hyndman Ministry Center (8)(11)Paid Program (12)Life of Victory	(6)(8)Paid Program (11)Sports Stars of Tomorrow (12)University Motors
MNT 22	Paid Program	Paid Program	Paid Program	Paid Program	Healthmaster	Slim In 6	Paid Program	Paid Program	Paid Program	Paid Program	Paid Program	Relieve Joint Pain	"Nora's Hair Salon"
FOX 10 53	Our World With	Paid Program	Paid Program	Paid Program	Paid Program	Believer's Voice	Life Today	Paid Program	FOX News Sunday With Chris Wallace (In Stereo)		Paid Program	Paid Program	Paid Program
PBS 13	Members' Favorite												Members' Favorite
PBS 16 36	Zula Patrol (In Stereo)	Viewer Favorites				Viewer Favorites				Viewer Favorites			
WGN 22	Tomorrow's	Feed the Children	Paid Program	Amazing Facts	Key of David	Paid Program	Jimmy Swaggart (In Stereo)		Feed the Children	Paid Program	Around the World for Free "African Hardships"		WWE Superstars
LIFE 23	Celebrity Ab Secrets	Paid Program	Dr. Frederick K. Price		Hour of Power		Paid Program	Health Corner	Will & Grace	Will & Grace	"To Have and to Hold" (2006, Suspense) Justine Bateman.		
HIST 24	Paid Program	Paid Program	Lost Treasures of the Ancient World		Mega Disasters		Mega Disasters "Oil Apocalypse"		Mega Disasters		Mega Disasters "L.A.: Killer Quake"		Mega Disasters
ESPN2 26	A Day on the Lake	Fishing Show	Get Schooled	Going Coastal	Wanna Go Fishing?	Saltwater	NASCAR Now (Live)		Soccer: FIFA Confederations Cup -- Iraq vs. South Africa. Johannesburg, South Africa. (Live)				NHRA Race Day (N)
ESPN 27	SportsCenter		SportsCenter		SportsCenter (Live)		Outside the Lines (Live)	Sports Reporters	SportsCenter (Live)				
FSP 28	Paid Program	Paid Program	Paid Program	Paid Program	Paid Program	Paid Program	Joe's Wildside	All Outdoors	Fisherman's	Big Gm Fishing	Bidding Wars (N)	Inside Drag Racing (N)	In Fisherman
USA 29	Law & Order: Special Victims Unit "Authority"		Joseph Prince	Creflo Dollar	Ed Young Television	Joel Osteen	Law & Order: Criminal Intent "Folie a Deux"		In Plain Sight "Duplicate Bridge"		Law & Order: Special Victims Unit "Pixies"		Law & Order: SVU
CNN 30	Newsroom			House Call	Newsroom		State of the Union With John King		John King: Reliable Sources		State of the Union With John King		State of the Union
NICK 33	All Grown Up	ChalkZone (In Stereo)	Jimmy Neutron	Jimmy Neutron	OddParents	OddParents	SpongeBob	SpongeBob	The Penguins	Back at the Barnyard	The Mighty B!	SpongeBob	SpongeBob
AMC 34	Movie: Cont'd	★★★ "The Man From the Alamo" (1953) Glenn Ford. The Alamo's sole survivor is branded a coward.				★★★★ "The Searchers" (1956, Western) John Wayne. A Civil War hero spends five years searching for his niece.					★★★ "Joe Kidd" (1972, Western) Clint Eastwood, Robert Duvall.		
TDC 35	Paid Program	Colon Detox	Paid Program	Paid Program	Paid Program	Paid Program	Time Warp "Trial Bikes"	Time Warp "Paintball"	MythBusters Toast falling butter-side down.		Pitchmen "Grater Education" (In Stereo)		Dirty Jobs (In Stereo)
DISN 36	Little Einsteins	Charlie & Lola	Tigger & Pooh	Little Einsteins	Special Agent Oso	Handy Manny	Mickey Mouse	Mickey Mouse	Imag. Movers	Handy Manny	Phineas and Ferb	Phineas and Ferb	"Spy Kids" (2001)
A&E 37	Paid Program	Paid Program	Biography "Stevie Wonder" Stevie Wonder.		Private Sessions "Boyz II Men" Boyz II Men.		Private Sessions "Lionel Richie" Lionel Richie.		The Sopranos (In Stereo)		The Sopranos "Boca" (In Stereo)		"Independence Day"
TBS 38	All New Bloopers 4	★★ "Sister Act" (1992) (PA) A Reno lounge singer poses as a nun to elude mob assassins.				★★ "The Perfect Man" (2005) Hilary Duff. A teen invents a secret admirer for her mother.				★★★ "Spider-Man" (2002) Tobey Maguire. A bite from a mutant spider gives a teen unusual powers.			
FAM 39	Paid Program	Paid Program	Step by Step	Step by Step	Sabrina-Witch	Sabrina-Witch	Full House (In Stereo)	Full House (In Stereo)	My Wife and Kids	My Wife and Kids	Grounded for Life	★★ "The Haunted Mansion" (2003)	
TOON 40	The Mr. Men Show	Tom & Jerry		Pokemon Galac	League-Evil	George of the Jungle	"Scooby-Doo and the Goblin King" (2008, Comedy)			Chowder	Misadv. of Flapjack	Total Drama	"Bionicle: Legend"
FNC 42	Jrnl Edit. Rpt	Beltway Boys	FOX and Friends Sunday						America's News HQ	Sunday Housecall	America's News HQ		America's News HQ
SCIFI 43	Paid Program	Paid Program	Paid Program	Paid Program	Free Money	Foreclosure Profits	★★½ "Lost Voyage" (2001) Seven people board a ship that disappeared decades earlier.				"When Good Ghouls Go Bad" (2001, Comedy) Christopher Lloyd. Premiere		
SPIKE 44	Paid Program	Paid Program	Internet Millions	Paid Program	Paid Program	P90X: The Proof	1,000 Ways to Die	Scrubs "My First Day"	Scrubs "My Mentor"	Fast Machines	Horsepower TV	MuscleCar (In Stereo)	Trucks! (In Stereo)
TNT 45	Law & Order "Seed" (In Stereo)		Law & Order "Cruel and Unusual" (In Stereo)		★★★½ "Good Will Hunting" (1997, Drama) Matt Damon. A young Boston man must deal with his genius and emotions.					★★½ "The General's Daughter" (1999, Suspense) Army investigators probe an officer's brutal slaying.			
FX 46	Internet Millions	Paid Program	The Practice "Truth and Consequences"		The Practice "Burden of Proof" (In Stereo)		Spin City (In Stereo)	★★½ "Kiss of the Dragon" (2001, Action) Jet Li. An intelligence officer becomes involved in a conspiracy.				★★½ "Black Mask" (1996, Action) Jet Li.	
NGEO 47	Paid Program	Paid Program	Paid Program	Paid Program	Paid Program	Paid Program	Dog Whisperer Severe separation anxiety		Naked Science "Twister Outbreak"		Secrets of the Star Disc		Egypt Unwrapped
MSNBC 48	Headliners & Legends		Hardball Weekend	Your Business	MSNBC News Live		MSNBC News Live		MSNBC News Live		MSNBC News Live		Documentary
SPEED 49	Auto Racing 24 Hours of Le Mans -- The Finish. Le Mans, France. (Live)							NASCAR Smarts	NASCAR In a Hurry	NASCAR RaceDay (Live)			
OUTDR 51	Fishing	Strike King Pro	Classic Patterns	Fish TV	Rod and Reel	Bill Dance Saltwater	Trevor Gowdy	Memories in the Field	Easton Bow	American Archer	Hunting With	Hunter's Specialties	Archer's Choice
TVL 52	Star Trek "Dagger of the Mind" (In Stereo)		Gunsmoke "Jaekel"		Bonanza "The Thunder Man"		Bonanza "Rich Man, Poor Man"		She's Got the Look A surprise elimination.		Beverly Hillbillies	Beverly Hillbillies	Beverly Hillbillies
WE 55	Paid Program	Paid Program	Paid Program	Paid Program	Paid Program	Paid Program	Ten Minute Trainer	Slim in 6	Girlfriends (In Stereo)	Girlfriends (In Stereo)	Girlfriends (In Stereo)	Girlfriends (In Stereo)	Girlfriends (In Stereo)
COM 57	Internet Millions	Paid Program	The Colbert Report	The Colbert Report	The Colbert Report	The Colbert Report	Com.-Presents	Com.-Presents	Tosh.0	Just Shoot Me	Just Shoot Me	Scrubs (In Stereo)	Scrubs "My Urologist"
TLC 65	Paid Program	Paid Program	Designing Spaces	Paid Program	Paid Program	Ten Minute Trainer	Moving Up "From Rental to Dental" (In Stereo)		Moving Up (In Stereo)		Moving Up "Seeing Red" Design styles clash.		Moving Up (In Stereo)
HALL 66	World Impact	Spoken Word	Odyssey Network Presents		Little House on the Prairie (Part 1 of 2)		Little House on the Prairie Part 2 of 2		Little House on the Prairie "Blizzard"		★★ "A Painted House" (2003, Drama) Scott Glenn, Arija Bareikis.		

SUNDAY AFTERNOON — JUNE 14, 2009

	12:30	1 PM	1:30	2 PM	2:30	3 PM	3:30	4 PM	4:30	5 PM	5:30	6 PM	6:30
CBS 2 5	(2)Paid Program (5)Apex	(2)Bringing Wall Street to Main Street (5)Apex	(2)Paid Program (5)Apex	(2)Extra (N) (In Stereo) (5)Apex	(5)Apex	PGA Tour Golf St. Jude Classic -- Final Round. From Memphis, Tenn. (Live)						(2)CBS Evening News-Mitchell (5)News	(2)News (5)CBS Evening News-Mitchell
WTAE 4	The Replacements	Smart Solutions for Moms		Paid Program	Paid Program	Feel the Beat (In Stereo)		Paid Program	Paid Program	Wipeout (In Stereo)		News (N)	Wrld News Sun
NBC 6 25 8 12	(6)Bugs Be Gone (8)(11)Paid Program (12)(12:00) University Motors	(6)Colon Detox (8)Paid Prog. (11)Da Vinci Inqust (12)	(6)(8)Paid Program	(6)Delicious Food Fast (8)Paid Program (11)NASCAR Angels	(6)(8)(11)Paid Program	(6)(8)Paid Program (11)Cops (In Stereo)	(6)(8)(12)Paid Program (11)To Be Announced	(6)(8)(12)Paid Program	Action Sports Beijing. (N) (In Stereo)			(6)(11)News (N) (8)News (N) (12)News	NBC Nightly News
MNT 22	Movie: "Nora's Hair Salon" (2004) Stylists wield sass and scissors. Cont'd			★★ "8MM" (1999, Suspense) Nicolas Cage, Joaquin Phoenix. A private eye probes the authenticity of a snuff film.					Home Videos	Home Videos	Home Videos	TMZ (N) (In Stereo)	
FOX 10 53	Paid Program	Paid Program	Paid Program	★★ "Homegrown" (1998) Billy Bob Thornton. Pot farmers try to sell their crop after their patron dies.				★★★ "Gladiator" (2000, Historical Drama) Russell Crowe, Joaquin Phoenix, Connie Nielsen. A fugitive general becomes a gladiator in ancient Rome.					
PBS 13	(12:00) Members' Favorite					Live From Lincoln Center "The Silk Road Ensemble With Yo-Yo Ma"			Members' Favorite				
PBS 16 36	Viewer Favorites				Viewer Favorites				Viewer Favorites				Viewer Favorites
WGN 22	WWE Superstars	America's Funniest Home Videos (In Stereo)		MLB Baseball: Minnesota Twins at Chicago Cubs. From Wrigley Field. (In Stereo Live)						Tenth Inning	The Cosby Show	ALF (In Stereo)	ALF (In Stereo)
LIFE 23	Movie: Cont'd	"You Belong to Me" (2007) Shannon Elizabeth. Mysterious and frightening events plague a woman				"Fatal Reunion" (2005, Suspense) Erika Eleniak. A woman works with a district attorney to stop a stalker.				★★ "Derailed" (2005, Suspense) Clive Owen. Adulterous lovers face a violent blackmailer.			
HIST 24	Mega Disasters	MonsterQuest "China's Wildman"		MonsterQuest "Curse of the Monkey Man"		MonsterQuest "Flying Monsters"		Gangland "Paid in Blood" Florida		Gangland "Machete Slaughter"		Gangland "Ice Cold Killers"	
ESPN2 26	NHRA Drag Racing Sportsman Series		Tractor Pullers	Tractor Pullers	Soccer: FIFA Confederations Cup -- New Zealand vs. Spain. Rustenburg, South Africa. (Live)				Kobe: Doin' Work				Strongest Man
ESPN 27	Baseball Tonight	2008 World Series of Poker Las Vegas.		College Baseball NCAA World Series Game 3 -- Teams TBA. Omaha, Neb. (Live)						SportsCenter (Live)			
FSP 28	Inside-Pirates	Pirates Pregame	MLB Baseball Detroit Tigers at Pittsburgh Pirates. PNC Park. (Live)						Pirates Postgame	Golden Age	Elite XC: Champions	Sport Science (N)	
USA 29	Law & Order: SVU	Law & Order: Special Victims Unit "Cage"		Law & Order: Special Victims Unit "Avatar"		Law & Order: Special Victims Unit (In Stereo)		Law & Order: Special Victims Unit "Impulsive"		Law & Order: Special Victims Unit "Snitch"		House "Birthmarks" (In Stereo)	
CNN 30	State of the Union	Fareed Zakaria GPS		Newsroom		Your Money		Newsroom		Fareed Zakaria GPS		Newsroom	
NICK 33	SpongeBob	SpongeBob	SpongeBob	Back at the Barnyard	Back at the Barnyard	Zoey 101 (In Stereo)		iCarly (In Stereo)	iCarly (In Stereo)	iCarly (In Stereo)	iCarly (In Stereo)	Drake & Josh	Drake & Josh
AMC 34	Movie: Cont'd	★★ "Last of the Dogmen" (1995, Adventure) Tom Berenger, Barbara Hershey, Kurtwood Smith. A modern-day tracker finds a long-lost band of Cheyenne.						Lonesome Dove Two former Texas Rangers join a cattle drive to Montana Territory. (Part 1 of 2)					
TDC 35	(12:00) Dirty Jobs	MythBusters "More Myths Revisited"		MythBusters "Walking on Water" Ninjas.		MythBusters "Supersized Myths"		MythBusters "Supersized Myths"		MythBusters The team tests four myths.		MythBusters Testing myths about survival.	
DISN 36	Movie: ★★★ "Spy Kids" (2001, Adventure) Cont'd		Zack & Cody	Zack & Cody	Zack & Cody	Phineas and Ferb	Phineas and Ferb	Suite Life-Deck	Suite Life-Deck	Wizards-Place	Wizards-Place	Wizards-Place	Wizards-Place
A&E 37	Movie: ★★★ "Independence Day" (1996, Science Fiction) Will Smith. Earthlings vs. evil aliens in 15-mile-wide ships. Cont'd					Gene Simmons	Gene Simmons	Gene Simmons	Gene Simmons	Gene Simmons Family Jewels		Bounty Hunter	Bounty Hunter
TBS 38	Movie: Cont'd	MLB Baseball: New York Mets at New York Yankees. Yankee Stadium. (Live)						★★ "The Perfect Man" (2005) Hilary Duff. A teen invents a secret admirer for her mother.				★★★ "Clueless" (1995) Alicia Silverstone.	
FAM 39	Movie: "The Haunted Mansion" (2003) Cont'd		★★★ "Charlie and the Chocolate Factory" (2005) Johnny Depp. Five children tour the wondrous factory of an odd candy-maker.					★★★½ "Aladdin" (1992) Voices of Scott Weinger. Animated. A genie helps Baghdad thief and princess.				★★½ "Sky High" (2005) Michael Angarano.	
TOON 40	Movie: "Bionicle 2: Legends" Cont'd		"Bionicle 3: Web of Shadows" (2005) Voices of Kathleen Barr, Trevor Devall.			Pokemon Galac	Pokemon Galac	Pokemon Galac	Pokemon Galac	Johnny Test	Johnny Test	Johnny Test	Johnny Test
FNC 42	(12:00) America's News HQ			Special Programming		Special Programming		America's News HQ				FOX News Sunday With Chris Wallace (In Stereo)	
SCIFI 43	Movie: Cont'd	★★ "The Dark" (2005, Horror) Maria Bello. A woman meets a mysterious girl who supposedly died.				★★★ "Shallow Ground" (2005, Horror) A blood-soaked teenager wanders into a rural police station.				"Furnace" (2006, Horror) Michael Pare. A detective investigates supernatural killings at a prison.			
SPIKE 44	Xtreme 4x4 (In Stereo)	Jesse James Is a Dead Man "Nitro Bike"		Jesse James Is a Dead Man (In Stereo)		The Ultimate Fighter (In Stereo)		UFC Unleashed Paul Kelly vs. Paul Taylor.		UFC Unleashed (In Stereo)		UFC Unleashed (In Stereo)	
TNT 45	NASCAR on TNT Live! (Live)		Countdown to Green	NASCAR Racing: Sprint Cup -- LifeLock 400. From Brooklyn, Mich. (Live)							★★ "John Q" (2002) A father resorts to violence to obtain a heart for his son.		
FX 46	Movie: ★★½ "Black Mask" (1996) Cont'd		★★½ "The Corruptor" (1999, Action) Chow Yun-Fat, Ric Young. Cops in New York's Chinatown are caught in a gang war.					★★ "Bulletproof Monk" (2003, Action) Chow Yun-Fat, Jaime King. A martial-arts master finds a protege to protect a scroll.					"Transporter 2"
NGEO 47	Egypt Unwrapped	The Girl With Eight Limbs		China's Elephant Man		Taboo "Outsiders"		How It Was "Shooting of Ronald Reagan"		American Nazis		Locked Up Abroad "Bangladesh"	
MSNBC 48	Documentary	MSNBC Documentary		MSNBC Documentary		MSNBC Documentary		MSNBC Documentary		Meet the Press		MSNBC Documentary	
SPEED 49	My Classic Car (N)	Two Guys Garage (N)	Truck U (N)	KONI Challenge Series: Watkins Glen. Watkins Glen, N.Y.				AMA Racing Grand National -- Springfield.		MotoGP Racing 250cc -- Catalunyan Grand Prix.		MotoGP Racing: World Championship	
OUTDR 51	Outdoor America	The Next Generation	Buckmaster	Whitetail Freaks	Northwest Hunter	Outdoor Ch.	Western Extreme	Higher Ground	Savage Wild	Guide-Outdoors	Tracks-Africa	Adventures Abroad	Expedition Safari
TVL 52	Beverly Hillbillies	Beverly Hillbillies	Beverly Hillbillies	Gunsmoke "Murdoch"		Gunsmoke "Cleavus"		Bonanza "Little Man -- Ten Feet Tall"		Bonanza "She Walks in Beauty"		Andy Griffith	Andy Griffith
WE 55	Girlfriends (In Stereo)	Girlfriends "Bad Blood"	Girlfriends (In Stereo)	Girlfriends (In Stereo)	OMG! Sextuplets!		Raising Sextuplets "Back to Work"		★★★ "Under the Tuscan Sun" (2003, Romance) Diane Lane, Sandra Oh. A woman moves to Italy and befriends a married man.				
COM 57	★ "How High" (2001, Comedy) Method Man. Pot-smoking pals become unlikely students at Harvard.				★★ "Scary Movie 4" (2006) Two young women team up to save the world from an alien invasion.				★★½ "Barbershop" (2002) Ice Cube. A barbershop owner considers selling his establishment.				"Let's Go to Prison"
TLC 65	(12:00) Moving Up	48 Hours: Hard Evidence (In Stereo)		48 Hours: Hard Evidence (In Stereo)		48 Hours: Hard Evidence (In Stereo)		48 Hours: Hard Evidence "Pretender"		48 Hours: Hard Evidence "Strange Truth"		48 Hours: Hard Evidence (In Stereo)	
HALL 66	Movie: Cont'd	★★½ "See Jane Date" (2003) A single gal must find the perfect match to a made-up beau.				"Annie's Point" (2005) Betty White. A widow and her granddaughter journey cross-country.				★★½ "Ordinary Miracles" (2005, Drama) Jaclyn Smith. A judge accepts custody of a troubled teen.			

SUNDAY EVENING — JUNE 14, 2009

	7 PM	7:30	8 PM	8:30	9 PM	9:30	10 PM	10:30	11 PM	11:30	12 AM	12:30	1 AM
CBS 2 5	60 Minutes (In Stereo)		Million Dollar Password Jeff Garlin and Chelsea Handler try to help contestants win money. (N) (In Stereo)		Cold Case "The Dealer" The body of a single mother, missing since 1981, is found in the trunk of a car. (In Stereo)		Without a Trace "Better Angels" Jack and Samantha rekindle their relationship. (In Stereo)		(2)News (5)NewsChannel 5 Weekend Edition	(2)Sunday Sports Showdown (5)At the Movies	(2)Insider (5)Housewives	(2)Extra (In Stereo)	(5)Lost "Maternity Leave" (In Stereo)
WTAE 4	Jimmy Kimmel Live (N)	NBA Countdown	NBA Basketball Finals Game 5 -- Los Angeles Lakers at Orlando Magic. If necessary. From Amway Arena in Orlando, Fla. (In Stereo Live)						Ch. 4 Action News at 11	Ch. 4 Sports	Boston Legal "Word Salad Days" (In Stereo)		Inside Edition Weekend
NBC 6 25 8 12	Dateline NBC (In Stereo)		★★ "10.5: Apocalypse" (2006, Suspense) Kim Delaney, Beau Bridges, David Cubitt. A scientist assesses the threat of seismic activity. (In Stereo)						(6)(11)(12)News (N) (8)News (N)	(6)Cops (8)Outdoorsman-Buck McNeely (11)Law & Order: SVU (12)CSI: NY	(6)Cops A suspect flees on a bike in a drug area. (8)Whacked Out Sports	(6)Monk (8)Paid Program (11)Cops (12)Inside Edition Weekend	(8)Paid Program (11)Lost (In Stereo) (12)Dateline NBC (In Stereo)
MNT 22	Whacked Out Sports	Scrubs (In Stereo)	Desperate Housewives (In Stereo)		Judge Joe Brown	Judge Joe Brown	Fresh Prince	Home Videos	Paid Program	Half & Half (In Stereo)	Half & Half (In Stereo)	House of Payne	House of Payne
FOX 10 53	King of the Hill	American Dad	The Simpsons	King of the Hill	Family Guy	American Dad	Channel 11 News on FOX 53 at 10 (N)		Seinfeld (In Stereo)	Van Impe Pres	Two and a Half Men	Paid Program	Paid Program
PBS 13	Members' Favorite										Members' Favorite		
PBS 16 36	(6:30) Viewer Favorites			Viewer Favorites				Viewer Favorites				Viewer Favorites	
WGN 22	WKRP In Cincinnati	WKRP In Cincinnati	Newhart	Newhart	Newhart	Newhart	WGN News at Nine	Instant Replay	Bewitched	Bewitched	I Dream of Jeannie	I Dream of Jeannie	Honeymooners
LIFE 23	"The Two Mr. Kissels" (2008) John Stamos. The murders of a real-estate mogul and his brother.				Army Wives "Best Laid Plans"		Army Wives "About Face" (N)		Grey's Anatomy "Stairway to Heaven"		Army Wives "About Face"		Frasier (In Stereo)
HIST 24	Expedition Africa "First Victim"		Ice Road Truckers "Rookie Run"		Ice Road Truckers "Canadian Invasion"		Expedition Africa (N)		Life After People "Sin City Meltdown"		Ice Road Truckers "Rookie Run"		Ice Road Truckers
ESPN2 26	College Baseball NCAA World Series Game 4 -- Teams TBA. Omaha, Neb. (Live)						NHRA Drag Racing United Association Supernationals -- Final Eliminations. Englishtown, N.J.						NBA Fastbreak
ESPN 27	Baseball Tonight (Live)		MLB Baseball St. Louis Cardinals at Cleveland Indians. Progressive Field (Live)						SportsCenter (Live)			SportsCenter	
FSP 28	World Poker Tour: Season 7 San Jose, Calif.		Golden Age	Elite XC Champions	Sport Science		SportsBeat Rewind	The Final Score (Live)	World Poker Tour: Season 7 San Jose, Calif.		Sport Science (N)		The Final Score (Live)
USA 29	House "All In" (In Stereo)		House "Sex Kills" (In Stereo)		Law & Order: Criminal Intent (N) (In Stereo)		In Plain Sight "A Frond in Need" (N)		Burn Notice "Question & Answer"		Law & Order: Criminal Intent (In Stereo)		In Plain Sight
CNN 30	Newsroom		State of the Union With John King		Larry King Live		Newsroom		Newsroom		Larry King Live		Newsroom
NICK 33	iCarly (In Stereo)	True Jackson	H2O (In Stereo)	Zoey 101 (In Stereo)	Home Improve.	Home Improve.	George Lopez	George Lopez	The Nanny (In Stereo)	The Nanny (In Stereo)	Family Matters	Family Matters	Home Improve.
AMC 34	(4:00) Lonesome Dove (Part 1 of 2)		Lonesome Dove Jake's involvement with the Suggs gang reaches a tragic climax. (Part 2 of 2)								Lonesome Dove (Part 2 of 2)		
TDC 35	MythBusters Testing ninja myths (In Stereo)		MythBusters "Swimming in Syrup" (In Stereo)		MythBusters "Exploding Bumper" (In Stereo)		MythBusters "Thermite vs. Ice" (In Stereo)		MythBusters "Swimming in Syrup" (In Stereo)		MythBusters "Exploding Bumper" (In Stereo)		MythBusters
DISN 36	Wizards-Place	Hannah Montana	Sonny With A Chance	Jonas	"Sky High" (2005) Two superheroes send their son to a training school.			Phineas and Ferb	Wizards-Place	Hannah Montana	Zack & Cody	Cory in the House	Replacements
A&E 37	Bounty Hunter	Bounty Hunter	Bounty Hunter	Bounty Hunter	Gene Simmons	Gene Simmons	Hammertime (N)	Hammertime	Gene Simmons Family Jewels Talk-show gig.		Bounty Hunter	Bounty Hunter	Gene Simmons
TBS 38	Movie: ★★★ "Clueless" (1995, Comedy) Cont'd		★★★ "Mean Girls" (2004, Comedy) Lindsay Lohan. A teen becomes friends with three cruel schoolmates				★★ "Step Up" (2006) Channing Tatum. A troubled guy's dancing attracts the attention of a ballerina.				★★ "Sister Act" (1992, Musical Comedy) (PA) Whoopi Goldberg.		
FAM 39	Movie: ★★ "Sky High" (2005, Comedy) Cont'd		★★★ "Happy Feet" (2006) Voices of Elijah Wood. Animated. An emperor penguin expresses himself through tap-dancing.					America's Funniest Home Videos (In Stereo)		Whose Line?	Joel Osteen	Feed the Children	Zola Levitt Presents
TOON 40	★★½ "Open Season" (2006) Animated. A mule deer shakes up the easy life of a domesticated bear				Total Drama	Star Wars Clo.	King of the Hill	Family Guy (In Stereo)	Family Guy (In Stereo)	Robot Chicken	Squidbillies (N)	Superjail Dreams	The Mighty Boosh (N)
FNC 42	FOX Report		Huckabee Mike Huckabee		Special Programming		Geraldo at Large (In Stereo)		Huckabee Mike Huckabee		Red Eye		Geraldo at Large
SCIFI 43	"Bottom Feeder" (2006) Tom Sizemore. A mutated monster terrorizes a group of maintenance workers				★★ "Resident Evil: Apocalypse" (2004) Milla Jovovich. Survivors of a deadly virus battle zombies				"Ghost Voyage" (2006, Suspense) Strangers awake aboard a haunted cargo ship adrift at sea.				Twilight Zone
SPIKE 44	UFC Unleashed (In Stereo)		UFC Unleashed (In Stereo)		UFC Unleashed (N) (In Stereo)		Jesse James Is a Dead Man (N) (In Stereo)		Jesse James Is a Dead Man (In Stereo)		1,000 Ways to Die	1,000 Ways to Die	MANswers (In Stereo)
TNT 45	Movie: ★★ "John Q" (2002, Drama) Cont'd		★★★ "The Pursuit of Happyness" (2006, Drama) Will Smith. A man strives for a better life for himself and his son.					★★★ "The Pursuit of Happyness" (2006, Drama) Will Smith. A man strives for a better life for himself and his son.					★★½ "Out of Time"
FX 46	Movie: ★★½ "The Transporter 2" (2005, Action) A former soldier tries to save a kidnapped boy. Cont'd				★★★ "Rocky Balboa" (2006, Drama) Rocky, now retired, fights the world heavyweight champion				Rescue Me "Control"		★★½ "Kiss of the Dragon" (2001 Action) Jet Li, Bridget Fonda		
NGEO 47	Outlaw Bikers "Hells Angels"		Lockdown "Predators Behind Bars"		Lockdown "Female Felons" (N) (In Stereo)		Hard Time "Breaking In"		Lockdown "Predators Behind Bars"		Lockdown "Female Felons" (In Stereo)		Hard Time
MSNBC 48	MSNBC Documentary		MSNBC Documentary		MSNBC Documentary		MSNBC Documentary		MSNBC Documentary		MSNBC Documentary		Documentary
SPEED 49	SPEED Report (N)		NASCAR Victory Lane From Brooklyn, Mich. (N)		Wind Tunnel With Dave Despain (Live)		Pinks -- All Out From Tucson, Ar...		Wrecked	Wrecked	Wrecked	Wrecked	SuperCars Exposed
OUTDR 51	Mathews TV	[illegible]	[illegible]	[illegible]	Realtree Outdoors	Bone Collector	Beyond the Lodge	Outdoor Adventures	Game Chasers	Huntin' World	Hunting Adventure	Realtree Outdoors	Mathews TV
TVL 52	Andy Griffith	Andy Griffith	Andy Griffith	Andy Griffith	M*A*S*H	M*A*S*H	M*A*S*H	M*A*S*H	M*A*S*H	M*A*S*H	Roseanne (In Stereo)	Roseanne (In Stereo)	Roseanne Saturday
WE 55	Bridezillas "Best of Season 4"		Bridezillas "Valene Nieto"		Bridezillas (N)		Amazing Wedding Cakes (N)		Bridezillas		Amazing Wedding Cakes		Bridezillas
COM 57	Movie: ★½ "Let's Go to Prison" (2006, Comedy) Dax Shepard. Cont'd			★★ "Employee of the Month" (2006, Comedy) Dane Cook, Jessica Simpson. Two store clerks vie for a coveted award.					Tosh.0	RENO 911!	Futurama "Bend Her"	Futurama (In Stereo)	Futurama (In Stereo)
TLC 65	48 Hours: Hard Evidence (In Stereo)		48 Hours: Hard Evidence (In Stereo)		48 Hours: Hard Evidence (In Stereo)		48 Hours: Hard Evidence (In Stereo)		48 Hours: Hard Evidence (In Stereo)		48 Hours: Hard Evidence (In Stereo)		48 Hr-Evidence
HALL 66	"Accidental Friendship" (2008, Drama) Chandra Wilson. A police officer befriends a homeless woman				"Safe Harbor" (2009, Drama) Treat Williams. A man and his wife care for some juvenile delinquents.				★★½ "Ordinary Miracles" (2005, Drama) Jaclyn Smith. A judge accepts custody of a troubled teen.				I Love Lucy

MONDAY EVENING — JUNE 15, 2009

	7 PM	7:30	8 PM	8:30	9 PM	9:30	10 PM	10:30	11 PM	11:30	12 AM	12:30	1 AM
CBS 2 5	(2)Evening News (5)Entertain	(2)Pittsburgh's Treasures (5)Insider	The Big Bang Theory (In Stereo)	How I Met Your Mother "Woooo!" (In Stereo)	Two and a Half Men Jake's college education.	The Big Bang Theory (In Stereo)	CSI: Miami "Wrecking Crew" A crane crashes into a high rise, putting Delko and Calleigh in danger. (In Stereo)		(2)News (N) (In Stereo) (5)News (N)	Late Show With David Letterman Jack Black, Dr. M.A. Sanjayan. (N) (In Stereo)		The Late Late Show With Craig Ferguson (In Stereo)	
WTAE 4	Inside Edition	Entertainment Tonight	The Bachelorette (N) (In Stereo)				Here Come the Newlyweds "Tattoos for Kids, Really?" (In Stereo)		News (N)	Nightline (N)	Jimmy Kimmel Live (In Stereo)		Oprah Winfrey
NBC 6 25 8 12	(6)Entertainment Tonight (8)Wheel of Fortune (11)(12)Jeopardy!	(6)Be a Millionaire (8)Jeopardy (11)(12)Wheel Fortune	I'm a Celebrity... Get Me Out of Here! (In Stereo Live)		Law & Order: Criminal Intent "Faithfully" A devout celebrity doctor is murdered. (In Stereo)		Dateline NBC (In Stereo)		(6)(11)News (N) (8)(12)News (N)	The Tonight Show With Conan O'Brien Joe Torre; Spinal Tap. (N) (In Stereo)		Late Night With Jimmy Fallon (In Stereo)	
MNT 22	The Simpsons	Family Guy (In Stereo)	Masters of Illusion (In Stereo)		Magic's Biggest Secrets Finally Revealed		TMZ (N) (In Stereo)	Frasier (In Stereo)	Law & Order: Criminal Intent "Sound Bodies"		Paid Program	Paid Program	The Bernie Mac Show
FOX 10 53	Two and a Half Men	Seinfeld	House "Joy to the World" (In Stereo) (PA)		Lie to Me "Pilot" (In Stereo)		Channel 11 News on FOX 53 at 10 (N)		Seinfeld "The Deal"	Scrubs "My T.C.W."	Scrubs (In Stereo)	Paid Program	Paid Program
PBS 13	Business Rpt.	OnQ Magazine	Antiques Roadshow "Bismarck"		American Experience "Roberto Clemente"		America at a Crossroads (In Stereo)		Charlie Rose (N) (In Stereo)		OnQ Magazine	Smart Travels	American Experience
PBS 16 36	Business Rpt.	Direct Connection	Antiques Roadshow "Bismarck"		Reclaiming-Bay	Tipping Point	America at a Crossroads (In Stereo)		Travels to the Edge	Direct Connection	Worldfocus (In Stereo)	The Desert Speaks	Globe Trekker
WGN 22	America's Funniest Home Videos (In Stereo)		America's Funniest Home Videos (In Stereo)		Around the World for Free (In Stereo)		WGN News at Nine (N) (In Stereo)		Scrubs "My Sex Buddy"	Scrubs (In Stereo)	Around the World for Free (In Stereo)		Star Trek Gen.
LIFE 23	How I Met	How I Met	Reba (In Stereo)	Reba (In Stereo)	Army Wives "About Face"		Desperate Housewives "Ah, but Underneath"		Will & Grace	Will & Grace	Frasier (In Stereo)	Frasier (In Stereo)	Will & Grace
HIST 24	Modern Marvels "Snackfood Tech"		Decoding the Past "Mysteries of the Bermuda Triangle" The Bermuda Triangle.				Expedition Africa		Alaska's Bermuda Triangle		Decoding the Past The Bermuda Triangle.		
ESPN2 26	College Baseball NCAA World Series Game 6 -- Teams TBA. Omaha, Neb. (Live)						Soccer FIFA Confederations Cup -- Italy vs. United States. Tshwane/Pretoria, South Africa.				NASCAR Now		Series of Poker
ESPN 27	MLB Baseball Milwaukee Brewers at Cleveland Indians. Progressive Field. (Live)						Baseball Tonight (Live)		SportsCenter (Live)		Baseball Tonight	NFL Live (N)	SportsCenter
FSP 28	Savran on SportsBeat	In My Own Words	World Poker Tour: Season 1		Best Damn Top 50 Special		SportsBeat Late Night	The Final Score (Live)	Best Damn Poker Show: Season 2		The Final Score (Live)	Best Damn Poker Show: Season 2	
USA 29	NCIS "Friends and Lovers" (In Stereo)		WWE Monday Night Raw (In Stereo Live)						Royal Pains "Strategic Planning"		In Plain Sight "A Frond in Need"		Law Order: CI
CNN 30	Lou Dobbs Tonight		Campbell Brown Campbell Brown. (N)		Larry King Live (N)		Anderson Cooper 360				Larry King Live		Anderson Cooper 360
NICK 33	iCarly (In Stereo)	iCarly (In Stereo)	Ned's School	SpongeBob	Home Improve.	Home Improve.	George Lopez	George Lopez	The Nanny (In Stereo)	The Nanny "Fransom"	Family Matters	Family Matters	George Lopez
AMC 34	Movie: "Highlander" (1986, Fantasy) Cont'd		★★★½ "Three Kings" (1999, War) George Clooney, Ice Cube. Four American soldiers go off in search of Gulf War gold.					★★★ "Batman Begins" (2005, Action) Christian Bale, Michael Caine, Liam Neeson. Bruce Wayne becomes Gotham City's Dark Knight.					
TDC 35	MythBusters "Concrete Glider" (In Stereo)		Pig Bomb		Extreme Loggers "Swamp Logging"		Swamp Loggers Bad weather wreaks havoc		Pig Bomb		Extreme Loggers "Swamp Logging"		Swamp Loggers
DISN 36	Wizards-Place	Hannah Montana	★★ "Ice Princess" (2005) Joan Cusack. A teen chases her dream of becoming a figure skater.				Wizards-Place	Hannah Montana	Zack & Cody	That's So Raven	Life With Derek	Cory in the House	Replacements
A&E 37	CSI: Miami A Marine recruiter is murdered		Intervention "Kristen"		Intervention "Donald" A gifted boxer. (N)		Obsessed Russ is an extreme hoarder. (N)		Crime 360 Mother's Day murder.		Intervention "Kristen"		Intervention
TBS 38	Seinfeld (In Stereo)	Seinfeld "The Gum"	Family Guy (In Stereo)	Family Guy (In Stereo)	Family Guy (In Stereo)	Family Guy (In Stereo)	My Name Is Earl	My Name Is Earl	Bill Engvall	Sex and the City	Sex and the City	★½ "Jury Duty" (1995, Comedy) Pauly Shore.	
FAM 39	That '70s Show	That '70s Show	Greek Casey questions her relationships. (N)		★★★ "Beetlejuice" (1988) Michael Keaton. Two ghosts try to scare away their home's new tenants.				The 700 Club		Greek Casey questions her relationships.		Celebrity Ab Secrets
TOON 40	Movie: "Spy Kids 2: Island of Drms" Cont'd		Total Drama	6TEEN	6TEEN	6TEEN	King of the Hill	King of the Hill	Family Guy (In Stereo)	Family Guy (In Stereo)	Robot Chicken	Hungerforce	Venture Bros.
FNC 42	The FOX Report With Shepard Smith (N)		The O'Reilly Factor (N)		Hannity (N)		On the Record With Greta Van Susteren		The O'Reilly Factor		Hannity		On the Record
SCIFI 43	Star Trek: The Next Generation (In Stereo)		Star Trek: The Next Generation (In Stereo)		Star Trek: The Next Generation "Sarek"		Star Trek: The Next Generation (In Stereo)		Gurren Lagann	Gurren Lagann	Rave Master	Rave Master	Lost "D.O.C."
SPIKE 44	CSI: Crime Scene Investigation (In Stereo)		UFC Unleashed Franklin vs. Shamrock. (In Stereo)		UFC Unleashed Renato Sobral vs. Jason Lambert.		4th and Long "Halfway There" (N) (In Stereo)		Pros vs. Joes: All Stars (N) (In Stereo)		4th and Long "Halfway There" (In Stereo)		Pros vs. Joes
TNT 45	Bones "The Wannabe in the Weeds" (In Stereo)		The Closer "Product of Discovery"		The Closer "Blood Money" (N)		Raising the Bar "Rules of Engagement" (N)		Law & Order "Fluency" (In Stereo)		Raising the Bar "Rules of Engagement"		Cold Case (In Stereo)
FX 46	Movie: ★★★ "Rocky Balboa" (2006) Cont'd		★★★ "Walk the Line" (2005, Biography) Joaquin Phoenix, Reese Witherspoon, Ginnifer Goodwin. The story of music legends Johnny Cash and June Carter Cash							★★ "An Unfinished Life" (2005) A Wyoming rancher shelters his abused daughter-in-law			
NGEO 47	Dog Whisperer One-eyed dog bites people		Lockup Down Under		Lockdown "Sex Offenders" (N) (In Stereo)		Hard Time "The Ropes"		Lockup Down Under		Lockdown "Sex Offenders" (In Stereo)		Hard Time
MSNBC 48	Hardball		Countdown With Keith Olbermann		The Rachel Maddow Show		Countdown With Keith Olbermann		The Rachel Maddow Show		Hardball		Countdown
SPEED 49	Pimp My Ride	Pass Time	This Week In NASCAR		SuperCars Exposed	SuperCars Exposed	Barrett-Jackson 2009: The Auctions (N)		Car Crazy	Pass Time	This Week In NASCAR		SuperCars Exposed
OUTDR 51	Ride to Adventure	Lucas Oil Unleashed	Lucas Oil Unleashed	Fisher's ATV World	Roll With It	Ultimate Off	Hunting Adventure	Steve Outdoor	Western Extreme	The Best of the West	Roll With It	Fisher's ATV World	Ride to Adventure
TVL 52	Andy Griffith	Andy Griffith	Andy Griffith	Andy Griffith	Andy Griffith	Andy Griffith	Andy Griffith	Andy Griffith	Andy Griffith	Andy Griffith	Roseanne Dan struggles to repair the truck		Roseanne (In Stereo)
WE 55	The Golden Girls	The Golden Girls	The Golden Girls	The Golden Girls	The Golden Girls	The Golden Girls	The Golden Girls	The Golden Girls	The Golden Girls	The Golden Girls	The Golden Girls	The Golden Girls	Bridezillas
COM 57	Movie: ★★ "Employee of the Month" (2006) Two store clerks vie for a coveted award. Cont'd				Futurama	Futurama	Futurama	Futurama	Daily Show	The Colbert Report	Tosh.0	Demetri Martin	Futurama (In Stereo)
TLC 65	Jon & Kate Plus 8	American Chopper "Jon & Kate Plus 8 Bike" (In Stereo)			Jon & Kate Plus 8	Jon & Kate Plus 8	Cake Boss (In Stereo)	Cake Boss (In Stereo)	American Chopper "Jon & Kate Plus 8 Bike" (In Stereo)			Jon & Kate Plus 8	Cake Boss (In Stereo)
HALL 66	M*A*S*H	M*A*S*H	Touched by an Angel "Mi Familia" (In Stereo)		"Generation Gap" (2008) Alex Black. A troubled teenager spends the summer with his grandfather.				The Golden Girls	The Golden Girls	The Golden Girls	The Golden Girls	The Golden Girls

TUESDAY EVENING — JUNE 16, 2009

	7 PM	7:30	8 PM	8:30	9 PM	9:30	10 PM	10:30	11 PM	11:30	12 AM	12:30	1 AM
CBS 2 2 / 5 5	(2)Evening News (5)Entertain	The Insider (N) (In Stereo)	NCIS "Road Kill" The team investigates the death of a petty officer. (In Stereo)		The Mentalist "A Dozen Red Roses" Patrick and the team investigate the murder of a movie producer. (In Stereo)		48 Hours Mystery (In Stereo)		(2)News (N) (In Stereo) (5)News (N)	Late Show With David Letterman Michelle Pfeiffer; Ian McLagan. (N) (In Stereo)		The Late Late Show With Craig Ferguson (In Stereo)	
WTAE 4	Inside Edition	Entertainment Tonight	Jimmy Kimmel Live (N)	NBA Countdown	NBA Basketball Finals Game 6 -- Orlando Magic at Los Angeles Lakers. If necessary. From Staples Center in Los Angeles. (In Stereo Live)					News (N)	Nightline (N)	Jimmy Kimmel Live (N) (In Stereo)	
NBC 6 6 / 8 25 / 11 8 / 12 12	(6)Entertainment Tonight (8)Wheel of Fortune (11)(12)Jeopardy!	(6)Be a Millionaire (8)Jeopardy (11)(12)Wheel-Fortune	I'm a Celebrity... Get Me Out of Here! (In Stereo Live)		Law & Order: Special Victims Unit "Baggage" An artist's death leads detectives to uncover a string of murders. (In Stereo)		Law & Order: Special Victims Unit "Confession" A teenager admits his pedophilic urge. (In Stereo)		(6)(11)News (N) (8)(12)News (N)	The Tonight Show With Conan O'Brien Larry David, Lauren Conrad; Gavin Rossdale. (N) (In Stereo)		Late Night With Jimmy Fallon (In Stereo)	
MNT 7 22	The Simpsons	Family Guy (In Stereo)	Street Patrol	Street Patrol	Jail (In Stereo)	Jail (In Stereo)	TMZ (N) (In Stereo)	Frasier "Decoys"	Law & Order: Criminal Intent "Happy Family"		Paid Program	Paid Program	The Bernie Mac Show
FOX 10 53	Two and a Half Men	Seinfeld	House "Joy" (In Stereo)		Mental Jack treats an 8-year-old bipolar boy.		Channel 11 News on FOX 53 at 10 (N)		Seinfeld "The Note"	Scrubs "My Kingdom"	Scrubs "My Office"	Paid Program	Paid Program
PBS 13 13	Business Rpt.	OnQ Magazine	Nova "Bone Diggers" (In Stereo)		Frontline America's financial crisis. (In Stereo)		Independent Lens "Ask Not" (N) (In Stereo)		Charlie Rose (N) (In Stereo)		OnQ Magazine	Smart Travels	Frontline (In Stereo)
PBS 16 36	Business Rpt.	Bugeye	Nova "Bone Diggers" (In Stereo)		Frontline America's financial crisis. (In Stereo)		Independent Lens "Ask Not" (N) (In Stereo)		Travels to the Edge	Smart Travels	Worldfocus (In Stereo)	The Desert Speaks	Burt Wolf: Travels
WGN 22	Home Videos	Lead-Off Man	MLB Baseball Chicago White Sox at Chicago Cubs. Wrigley Field. (In Stereo Live)						WGN News at Nine	Scrubs (In Stereo)	The Bob & Tom Show (In Stereo)		Star Trek Gen.
LIFE 23	Reba (In Stereo)	Reba (In Stereo)	Reba (In Stereo)	Reba (In Stereo)	★★½ "Then She Found Me" (2007) Life deals some heavy blows to a 39-year-old schoolteacher.				Will & Grace	Will & Grace	Frasier (In Stereo)	Frasier (In Stereo)	Will & Grace
HIST 24	Modern Marvels The history of fast-food chains.		Fort Knox: Secrets Revealed U.S. Bullion Depository.				Life After People (N)		Mega Disasters The eruption of Krakatoa.		Fort Knox: Secrets Revealed U.S. Bullion Depository.		
ESPN2 26	College Baseball NCAA World Series Game 8 -- Teams TBA. Omaha, Neb. (Live)						2008 World Series of Poker Las Vegas.		2008 World Series of Poker Las Vegas.		NFL Live (N)	NASCAR Now	Series of Poker
ESPN 27	(6:00) SportsCenter (Live)			NFL Live (N)	Football Live	Baseball Tonight (Live)			SportsCenter (Live)				NBA Fastbreak
FSP 28	Savran on SportsBeat	Pirates Pregame	MLB Baseball Pittsburgh Pirates at Minnesota Twins. Hubert H. Humphrey Metrodome. (Live)						Pirates Postgame	The Final Score (Live)	MLB Baseball Pittsburgh Pirates at Minnesota Twins.		
USA 29	NCIS "Dead Man Walking" (In Stereo)		★★ "Sweet Home Alabama" (2002) Reese Witherspoon, Josh Lucas. A New York fashion designer has a secret in the South.					★★ "The Break-Up" (2006, Romance-Comedy) Vince Vaughn. A couple end their relationship, but neither is willing to move.					Psych "Dis-Lodged"
CNN 30	Lou Dobbs Tonight		Campbell Brown Campbell Brown. (N)		Larry King Live (N)		Anderson Cooper 360				Larry King Live		Anderson Cooper 360
NICK 33	iCarly (In Stereo)	iCarly (In Stereo)	Ned's School	Sponge-Bob	Home Improve.	Home Improve.	George Lopez	George Lopez	The Nanny (In Stereo)	The Nanny (In Stereo)	Family Matters	Family Matters	George Lopez
AMC 34	Movie: ★★★½ "Three Kings" (1999) Cont'd		★★ "U.S. Marshals" (1998, Crime Drama) Tommy Lee Jones, Wesley Snipes, Robert Downey Jr.. Sam Gerard gets caught up in another fugitive case.						★★★½ "Dirty Harry" (1971) Harry Callahan uses unorthodox methods to capture a sniper.				"Braddock: III"
TDC 35	Deadliest Catch "Payback Time"		Deadliest Catch "No Second Chances"		Deadliest Catch "Sea of Misery" (N) (In Stereo)		After the Catch (N)		Deadliest Catch "No Second Chances"		Deadliest Catch "Sea of Misery" (In Stereo)		After the Catch
DISN 36	Wizards-Place	Hannah Montana	★★½ "Spy Kids 3: Game Over" (2003, Adventure) Antonio Banderas.			Wizards-Place	Wizards-Place	Hannah Montana	Zack & Cody	That's So Raven	Life With Derek	Cory in the House	Replace-ments
A&E 37	The First 48 Cabdriver.		The First 48 "Live Bait; Drama at the Classic"		The First 48 "Last Wish" (Season Premiere) (N)		The First 48 "Obstruction; Flight Risk"		The Cleaner		The First 48 "Live Bait; Drama at the Classic"		The First 48
TBS 38	Seinfeld (In Stereo)	Seinfeld "The Rye"	Family Guy (In Stereo)	Family Guy (In Stereo)	Family Guy (In Stereo)	Family Guy (In Stereo)	The Office "Basketball"	The Office "Hot Girl"	Seinfeld (In Stereo)	Seinfeld (In Stereo)	Sex and the City	Sex and the City	★★★ "Cool Runnings"
FAM 39	That '70s Show	That '70s Show	America's Funniest Home Videos		America's Funniest Home Videos (In Stereo)		America's Funniest Home Videos		The 700 Club		Whose Line?	Whose Line?	Paid Program
TOON 40	Movie: ★★ "Garfield" (2004, Comedy) Cont'd		Chowder	Misadv. of Flapjack	Total Drama	6TEEN	King of the Hill	King of the Hill	Family Guy (In Stereo)	Family Guy (In Stereo)	Robot Chicken	Hunger-force	Venture Bros.
FNC 42	The FOX Report With Shepard Smith (N)		The O'Reilly Factor (N)		Hannity (N)		On the Record With Greta Van Susteren		The O'Reilly Factor		Hannity		On the Record
SCIFI 43	Star Trek: Enterprise "Impulse" (In Stereo)		Star Trek: Enterprise "Exile" (In Stereo)		Star Trek: Enterprise "The Shipment"		ECW (Live)		"The Insatiable" (2006) Sean Patrick Flanery. A salesman captures a seductive female vampire.				Lost "The Brig"
SPIKE 44	CSI: Crime Scene Investigation "Snakes"		CSI: Crime Scene Investigation (In Stereo)		Jesse James Is a Dead Man "Nitro Bike"		Jesse James Is a Dead Man (In Stereo)		Jesse James Is a Dead Man (In Stereo)		CSI: Crime Scene Investigation (In Stereo)		CSI: Crime Scn
TNT 45	Movie: ★★★ "Hitch" (2005) Will Smith. Cont'd		Wedding Day "Holli and Steve" (Series Premiere)		HawthoRNe "Pilot" (Series Premiere) (N)		Saving Grace "We're Already Here" (N)		HawthoRNe "Pilot"		Saving Grace "We're Already Here"		Cold Case "Daniela"
FX 46	Movie: ★★★ "Walk the Line" (2005) Cont'd		★★ "My Super Ex-Girlfriend" (2006) A superheroine takes revenge after her boyfriend breaks up with her.				Rescue Me "Mickey" (N)		Rescue Me "Mickey"		That '70s Show	That '70s Show	That '70s Show
NGEO 47	Dog Whisperer		A Decade Behind Bars: Return to the Farm Ten years after the documentary. (N)				Hard Time "Tools of Control"		A Decade Behind Bars: Return to the Farm Ten years after the documentary				Hard Time
MSNBC 48	Hardball		Countdown With Keith Olbermann		The Rachel Maddow Show		Countdown With Keith Olbermann		The Rachel Maddow Show		Hardball		Countdown
SPEED 49	Pimp My Ride	Pass Time	Pimp My Ride	Pimp My Ride	Drag Race High	Drag Race High	Super Bikes!	Super Bikes!	Pimp My Ride	Pass Time	Pimp My Ride	Pimp My Ride	Drag Race High
OUTDR 51	Game Chasers	Spirit of the World	Inside Outdoors	Truth-Hunting	Hunting the Country	Obsession Revealed	Jim Zumbo Outdoors	Expedition Safari	Eastman's Hunting TV	Mossy Oak Classics	Truth-Hunting	Bone Collector	Inside Outdoors
TVL 52	Andy Griffith	Andy Griffith	Andy Griffith	Andy Griffith	Roseanne (In Stereo)	Roseanne "Mall Story"	Roseanne (In Stereo)	Roseanne (In Stereo)	Roseanne (In Stereo)	Roseanne (In Stereo)	Roseanne Dan's lonely boss comes for dinner.		Roseanne "Mall Story"
WE 55	The Golden Girls	The Golden Girls	Women Behind Bars		Women Behind Bars		Women Behind Bars (N)		Women Behind Bars		Women Behind Bars		Behind Bars
COM 57	Scrubs "My Quarantine"	Scrubs (In Stereo)	Daily Show	The Colbert Report	South Park	South Park	South Park	South Park	Daily Show	The Colbert Report	South Park "Goobacks"	South Park	Futurama (In Stereo)
TLC 58	Say Yes to the Dress	Cake Boss (In Stereo)	Jon & Kate Plus 8	Jon & Kate Plus 8	18 Kids-Count	18 Kids-Count	The Little Couple	The Little Couple	Jon & Kate Plus 8	Jon & Kate Plus 8	18 Kids-Count	18 Kids-Count	The Little Couple
HALL 66	M*A*S*H	M*A*S*H	Touched by an Angel (In Stereo)		"Out of the Woods" (2005, Drama) Ed Asner. A self-absorbed lawyer visits his eccentric grandfather.				The Golden Girls	The Golden Girls	The Golden Girls	The Golden Girls	The Golden Girls

WEDNESDAY EVENING — JUNE 17, 2009

	7 PM	7:30	8 PM	8:30	9 PM	9:30	10 PM	10:30	11 PM	11:30	12 AM	12:30	1 AM
CBS 2 2 / 5 5	(2)Evening News (5)Entertain	The Insider (N) (In Stereo)	The New Adventures of Old Christine (In Stereo)	Gary Unmarried Gary tries to prove a point.	Criminal Minds "Soul Mates" A young woman is abducted from an affluent community in Atlanta. (In Stereo)		CSI: NY "Dead Inside" The team discovers that its primary crime scene will be on a barge. (In Stereo)		(2)News (N) (In Stereo) (5)News (N)	Late Show With David Letterman Ryan Reynolds. (N) (In Stereo)		The Late Late Show With Craig Ferguson Ryan Reynolds. (N) (In Stereo)	
WTAE 4	Inside Edition	Entertainment Tonight	Wipeout (N) (In Stereo)		The Goode Family (In Stereo)	Surviving Suburbia (In Stereo)	The Unusuals "The E.I.D." (Season Finale) (N) (In Stereo)		News (N)	Nightline (N)	Jimmy Kimmel Live Comic Roseanne Barr. (N) (In Stereo)		Oprah Winfrey
NBC 6 6 / 8 25 / 11 8 / 12 12	(6)Entertainment Tonight (8)Wheel of Fortune (11)(12)Jeopardy!	(6)Be a Millionaire (8)Jeopardy (11)(12)Wheel-Fortune	I'm a Celebrity... Get Me Out of Here! (In Stereo Live)		Law & Order "Take-Out" A writer's killer leads to an espionage case. (In Stereo)		Law & Order "Anchors Away" Detectives investigate the murder of a TV reporter involved in a love triangle. (In Stereo)		(6)News (N) (8)(11)(12)News (N)	The Tonight Show With Conan O'Brien William Shatner; Christopher Mintz-Plasse, Incubus. (N) (In Stereo)		Late Night With Jimmy Fallon (In Stereo)	
MNT 7 22	The Simpsons	Family Guy (In Stereo)	World's Funniest Moments (In Stereo)		Twilight Zone	Twilight Zone	TMZ (N) (In Stereo)	Frasier (In Stereo)	Law & Order: Criminal Intent "F.P.S." (In Stereo)		Paid Program	Paid Program	The Bernie Mac Show
FOX 10 53	Two and a Half Men	Seinfeld (In Stereo)	So You Think You Can Dance Top 18 dancers perform. (N) (In Stereo)				Channel 11 News on FOX 53 at 10 (N)		Seinfeld "The Truth"	Scrubs (In Stereo)	Scrubs "My New Game"	Paid Program	Paid Program
PBS 13 13	Business Rpt.	OnO Magazine	Great Performances "Chess in Concert" A London concert revival of the 1986 cult musical "Chess." (N) (In Stereo)					Only in the Castro	Charlie Rose (N) (In Stereo)		OnQ Magazine	Smart Travels	Perform-ances
PBS 16 36	Business Rpt.	Ask the Governor	Great Performances "Chess in Concert" A London concert revival of the 1986 cult musical "Chess." (N) (In Stereo)					In Performance at the White House (In Stereo)		Smart Travels	Worldfocus (In Stereo)	The Desert Speaks	Burt Wolf: Travels
WGN 22	America's Funniest Home Videos (In Stereo)		Coach (In Stereo)	Coach (In Stereo)	Becker (In Stereo)	Becker "The Job"	WGN News at Nine (N) (In Stereo)		Scrubs "His Story"	Scrubs "My Karma"	The Bob & Tom Show (In Stereo)		Star Trek Gen.
LIFE 23	Reba (In Stereo)	Reba "Date of Mirth"	Reba (In Stereo)	Reba (In Stereo)	"Storm Cell" (2006, Drama) Mimi Rogers. A woman must save unsuspecting people from a deadly storm.				Will & Grace	Will & Grace	Frasier (In Stereo)	Frasier (In Stereo)	Will & Grace
HIST 24	Modern Marvels The history of ice cream.		MonsterQuest "Killer Jellyfish"		MonsterQuest "Killer Crocs" (N)		Ice Road Truckers "Canadian Invasion"		UFO Hunters "The Greys Conspiracy"		MonsterQuest "Killer Jellyfish"		Monster-Quest
ESPN2 26	College Baseball NCAA World Series Game 9 -- Teams TBA. Omaha, Neb. (Live)						MLS Soccer D.C. United at Seattle Sounders FC. Qwest Field. (Live)					NASCAR Now	Series of Poker
ESPN 27	MLB Baseball: Teams to Be Announced. (Live)						Baseball Tonight (Live)		SportsCenter (Live)		Baseball Tonight	NFL Live (N)	Sports-Center
FSP 28	Savran on SportsBeat	Pirates Pregame	MLB Baseball Pittsburgh Pirates at Minnesota Twins. Hubert H. Humphrey Metrodome. (Live)						Pirates Postgame	The Final Score (Live)	MLB Baseball Pittsburgh Pirates at Minnesota Twins.		
USA 29	NCIS "Skeletons" (In Stereo)		NCIS "Chimera" (In Stereo)		NCIS "Requiem" (In Stereo)		NCIS "Recoil" (In Stereo)		★★½ "Smokin' Aces" (2007, Action) Ben Affleck. Premiere. Hit men converge on Lake Tahoe to rub out a mob informant.				
CNN 30	Lou Dobbs Tonight		Campbell Brown Campbell Brown. (N)		Larry King Live (N)		Anderson Cooper 360				Larry King Live		Anderson Cooper 360
NICK 33	True Jackson	True Jackson	Ned's School	True Jackson	Home Improve.	Home Improve.	George Lopez	George Lopez	The Nanny (In Stereo)	The Nanny (In Stereo)	Family Matters	Family Matters	George Lopez
AMC 34	Movie: ★★ "U.S. Marshals" (1998) Cont'd		★★★★ "Aliens" (1986, Science Fiction) Sigourney Weaver, Carrie Henn, Michael Biehn. The survivor of an alien attack returns to planet LB 426.						★★½ "Constantine" (2005, Fantasy) Keanu Reeves. A man who sees demons helps a policewoman probe her sister's death.				
TDC 35	How It's Made	How It's Made	Time Warp "Las Vegas: Warped" (In Stereo)		MythBusters "Car vs. Rain" (In Stereo)		Pitchmen Billy and Sully pitch a lawn fertilizer. (N)		Time Warp "Las Vegas: Warped" (In Stereo)		MythBusters "Car vs. Rain" (In Stereo)		Pitchmen (In Stereo)
DISN 36	Wizards-Place	Hannah Montana	"Life Is Ruff" (2005) Kyle Massey. A teenage slacker adopts a stray dog.			Wizards-Place	Wizards-Place	Hannah Montana	Zack & Cody	That's So Raven	Life With Derek	Cory in the House	Replace-ments
A&E 37	CSI: Miami "Internal Affairs" (In Stereo)		The First 48 "Family Secrets; Clipped"		Dog the Bounty Hunter (N)		Tattoo Highway	Tattoo Highway	Hammer-time	Hammer-time	The First 48 "Family Secrets; Clipped"		Bounty Hunter
TBS 38	Seinfeld (In Stereo)	Seinfeld (In Stereo)	House of Payne	House of Payne	House of Payne	House of Payne	Meet the Browns	Meet the Browns	HawthoRNe "Pilot"		Sex and the City	Sex and the City	"The Great Outdoors"
FAM 39	That '70s Show	That '70s Show	★★★ "My Big Fat Greek Wedding" (2002) The daughter of traditional Greeks is engaged to a WASP.				America's Funniest Home Videos (In Stereo)		The 700 Club		Whose Line?	Whose Line?	Paid Program
TOON 40	Movie: ★★½ "Nacho Libre" (2006) Cont'd		Othersi-ders	Survive This (N)	Star Wars Clo.	Star Wars Clo.	King of the Hill	King of the Hill	Family Guy (In Stereo)	Family Guy (In Stereo)	Robot Chicken	Hunger-force	Venture Bros.
FNC 42	The FOX Report With Shepard Smith (N)		The O'Reilly Factor (N)		Hannity (N)		On the Record With Greta Van Susteren		The O'Reilly Factor		Hannity		On the Record
SCIFI 43	Ghost Hunters "Attack of the Irish Elemental"		Ghost Hunters "Irish Ruins" (In Stereo)		Ghost Hunters "Crossing Over" (In Stereo)		Ghost Hunters "Houses of the Holy" (In Stereo)		Ghost Hunters "Toys of Terror" (In Stereo)		Scariest Places on Earth "Ghost Ship" (In Stereo)		Lost (In Stereo)
SPIKE 44	CSI: Crime Scene Investigation (In Stereo)		CSI: Crime Scene Investigation (In Stereo)		Deadliest Warrior "IRA vs. Taliban" (In Stereo)		The Ultimate Fighter (N) (In Stereo)		The Ultimate Fighter (In Stereo)		CSI: Crime Scene Investigation (In Stereo)		Prisoners-Ctrl
TNT 45	Bones "Pilot" (In Stereo)		Law & Order "Bible Story" (In Stereo)		Bones "The Beaver in the Otter" (In Stereo)		Leverage Wounded reservist.		Law & Order "In God We Trust" (In Stereo)		Law & Order "Patsy" (In Stereo)		Cold Case "Sleepover"
FX 46	Movie: "My Super Ex-Girlfriend" (2006) Cont'd		★★½ "The Mummy Returns" (2001, Adventure) Brendan Fraser, Rachel Weisz, John Hannah. Two evil forces pursue the son of adventurer Rick O'Connell.						★★½ "The Mummy Returns" (2001, Adventure) Brendan Fraser. Two evil forces pursue the son of adventurer Rick O'Connell.				
NGEO 47	Dog Whisperer United Hope for Animals.		Explorer White supremacists in prisons.		Lockdown "Alaska Bush Troopers" (In Stereo)		Hard Time "Changes Behind Bars"		Explorer White supremacists in prisons.		Lockdown "Alaska Bush Troopers" (In Stereo)		Hard Time
MSNBC 48	Hardball		Countdown With Keith Olbermann		The Rachel Maddow Show		Countdown With Keith Olbermann		The Rachel Maddow Show		Hardball		Countdown
SPEED 49	Pimp My Ride	Pass Time	Amer. Thunder	Pinks – All Outtakes	Pinks	Pass Time	Wrecked	Wrecked	Pimp My Ride	Pass Time	Amer. Thunder	Pinks – All Outtakes	Pinks
OUTDR 51	Best Defense	Shooting Gallery	Step Outside	Shooting USA	Sighting	American Guardian	American Rifleman	Best Defense	Cowboys	Shooting Gallery	Shooting USA	Sighting	American Rifleman
TVL 52	Andy Griffith	Andy Griffith	Andy Griffith	Andy Griffith	Roseanne (In Stereo)	Roseanne (In Stereo)	She's Got the Look A surprise elimination.		The Cosby Show	The Cosby Show	The Cosby Show Denise throws a bridal shower.		Roseanne (In Stereo)
WE 55	The Golden Girls	The Golden Girls	20/20 A dive boat leaves a young couple stranded.		20/20 "The Final Verdict"		Raising Sextuplets "Back to Work"		I Want to Save	I Want to Save	The Locator	The Locator	20/20
COM 57	Scrubs (In Stereo)	Scrubs (In Stereo)	Daily Show	The Colbert Report	Futurama (In Stereo)	South Park	South Park	RENO 911! (N)	Daily Show	The Colbert Report	South Park	RENO 911!	Futurama (In Stereo)
TLC 58	My Shocking Story Primordial dwarfism.		World's Tallest Children (In Stereo)		Mystery Diagnosis (In Stereo)		My First Home	My First Home	World's Tallest Children (In Stereo)		Mystery Diagnosis (In Stereo)		My First Home
HALL 66	M*A*S*H "Bombed"	M*A*S*H	Touched by an Angel "A Death in the Family"		"Expecting a Miracle" (2009) Jason Priestley. A stranded couple find solace in a Mexican town.				The Golden Girls	The Golden Girls	The Golden Girls	The Golden Girls	The Golden Girls

THURSDAY EVENING — JUNE 18, 2009

	7 PM	7:30	8 PM	8:30	9 PM	9:30	10 PM	10:30	11 PM	11:30	12 AM	12:30	1 AM
CBS 2 2 / 5 5	(2)Evening News (5)Entertain	The Insider (N) (In Stereo)	To Be Announced		CSI: Crime Scene Investigation (In Stereo)		The Mentalist "Miss Red" Patrick plays suspects against each other as he tries to find a killer. (In Stereo)		(2)News (N) (In Stereo) (5)News (N)	Late Show With David Letterman Phoenix. (N) (In Stereo)		The Late Late Show With Craig Ferguson Phoenix. (N) (In Stereo)	
WTAE 4	Inside Edition	Entertainment Tonight	Jimmy Kimmel Live (N)	NBA Countdown	NBA Basketball Finals Game 7 -- Orlando Magic at Los Angeles Lakers. If necessary. From Staples Center in Los Angeles. (In Stereo Live)					News (N)	Nightline (N)	Jimmy Kimmel Live (N) (In Stereo)	
NBC 6 6 / 8 25 / 11 8 / 12 12	(6)Entertainment Tonight (8)Wheel of Fortune (11)(12)Jeopardy!	(6)Be a Millionaire (8)Jeopardy (11)(12)Wheel-Fortune	I'm a Celebrity... Get Me Out of Here! (In Stereo Live)		The Office "Business Trip" Michael is sent on a business trip.	30 Rock "Retreat to Move Forward" (In Stereo)	The Listener "Some Kind of Love" Toby is a suspect in her murder. (N) (In Stereo)		(6)(11)News (N) (8)(12)News (N)	The Tonight Show With Conan O'Brien The Dead Weather. (N) (In Stereo)		Late Night With Jimmy Fallon (In Stereo)	
MNT 7 22	The Simpsons	Family Guy (In Stereo)	★★½ "Dirty" (2005) Cuba Gooding Jr.. Internal Affairs investigates corrupt Los Angeles policemen.				TMZ (N) (In Stereo)	Frasier (In Stereo)	Law & Order: Criminal Intent "Mad Hops"		Paid Program	Paid Program	The Bernie Mac Show
FOX 10 53	Two and a Half Men	Seinfeld (In Stereo)	Bones "The Passenger in the Oven"		So You Think You Can Dance (N) (In Stereo)		Channel 11 News on FOX 53 at 10 (N)		Seinfeld "The Dog"	Scrubs (In Stereo)	Scrubs "My First Kill"	Paid Program	Paid Program
PBS 13 13	Business Rpt.	OnO Magazine	PA's OffBeat Museums With Dave & Dave		Mystery! (In Stereo) (Part 1 of 2)		Soundstage "Jackson Browne" (N)		Charlie Rose (N) (In Stereo)		OnQ Magazine	Smart Travels	Old House Hr.
PBS 16 36	Business Rpt.	Your Business	MotorWeek (In Stereo)	Eatin' Crabcakes	Nova Percy Julian became an industrialist, millionaire, humanitarian and civil rights pioneer.				Little Manila	Smart Travels	Worldfocus (In Stereo)	The Desert Speaks	Burt Wolf: Travels
WGN 22	America's Funniest Home Videos (In Stereo)		WWE Superstars (In Stereo)		World's Most Shocking Moments 3		WGN News at Nine (N) (In Stereo)		WWE Superstars (In Stereo)		Scrubs (In Stereo)	Scrubs "My T.C.W."	Star Trek Gen.
LIFE 23	Reba "Reba the Realtor"	Reba (In Stereo)	Reba "The King and I"	Reba (In Stereo)	★½ "The Messengers" (2007) A sinister darkness descends on a rundown farm and its new tenants.				Will & Grace	Will & Grace	Frasier (In Stereo)	Frasier (In Stereo)	Will & Grace
HIST 24	Modern Marvels "The Butcher" Butchers.		Modern Marvels "Salt"		Gangland "Blood River" (N)		Gangland "Klan of Killers"		Tougher In Alaska "Railroading"		Modern Marvels "Salt"		Gangland
ESPN2 26	College Baseball NCAA World Series Game 10 -- Teams TBA. Omaha, Neb. (Live)						Baseball Tonight (Live)		SportsCenter Farmingdale, N.Y. (N)		NFL Live (N)	Soccer: FIFA Confederations Cup	
ESPN 27	SportsCenter (Live)		Golf U.S. Open Championship -- Best of First Round. From Farmingdale, N.Y.						SportsCenter (Live)				NBA Fastbreak
FSP 28	Savran on SportsBeat	All Time Team	Poker Superstars Invitational II		Best Damn Top 50 Special		SportsBeat Late Night	The Final Score (Live)	Best Damn Sports Show Period (Live)		The Final Score (Live)	Best Damn Sports Show Period (Live)	
USA 29	NCIS "Iceman" (In Stereo)		House "Frozen" (In Stereo)		Burn Notice "End Run" (N)		Royal Pains "There Will Be Food" (N)		In Plain Sight "A Frond in Need"		Burn Notice "End Run"		Royal Pains
CNN 30	Lou Dobbs Tonight		Campbell Brown Campbell Brown. (N)		Larry King Live (N)		Anderson Cooper 360				Larry King Live		Anderson Cooper 360
NICK 33	Drake & Josh	Drake & Josh	Ned's School	Sponge-Bob	Home Improve.	Home Improve.	George Lopez	George Lopez	The Nanny (In Stereo)	The Nanny (In Stereo)	Family Matters	Family Matters	George Lopez
AMC 34	Movie: ★★★★ "Aliens" (1986) Cont'd		★★★ "True Lies" (1994, Action) Arnold Schwarzenegger, Jamie Lee Curtis, Tom Arnold. A man lives the double life of a spy and a family man.						★★½ "Outbreak" (1995, Suspense) Dustin Hoffman, Rene Russo, Morgan Freeman. Army doctor fights spread of deadly virus.				
TDC 35	How It's Made	How It's Made	River Monsters "Amazon Flesh Eaters" (In Stereo)		River Monsters "European Maneater"		Deadliest Catch "Sea of Misery" (In Stereo)		River Monsters "Amazon Flesh Eaters" (In Stereo)		River Monsters "European Maneater"		Deadliest Catch
DISN 36	Wizards-Place	Hannah Montana	★★½ "Tinker Bell" (2008) Animated. A sprite must save Pixie Hollow.			Wizards-Place	Wizards-Place	Hannah Montana	Zack & Cody	That's So Raven	Life With Derek	Cory in the House	Replace-ments
A&E 37	CSI: Miami "Nothing to Lose"		The First 48 A 75-year-old man is shot dead.		The First 48 "Wrong Turn; Deadly Dance"		Crime 360 A late-night house party turns deadly.		Manhun-ters	Manhun-ters	The First 48 A 75-year-old man is shot dead.		The First 48
TBS 38	Seinfeld (In Stereo)	Seinfeld (In Stereo)	Friends (In Stereo)	Friends (In Stereo)	Friends (In Stereo)	Friends (In Stereo)	★★ "American Pie 2" (2001) Friends rent a summerhouse on Lake Michigan and chase girls.				Sex and the City	Sex and the City	"American Pie 2"
FAM 39	That '70s Show	★★★ "Happy Feet" (2006) Voices of Elijah Wood. Animated. An emperor penguin expresses himself through tap-dancing.					America's Funniest Home Videos (In Stereo)		The 700 Club		Whose Line?	Whose Line?	Paid Program
TOON 40	Othersi-ders	Survive This	Chowder	Misadv. of Flapjack	Total Drama	6TEEN "Mr. Nice Guy"	King of the Hill	King of the Hill	Family Guy (In Stereo)	Family Guy (In Stereo)	Robot Chicken	Hunger-force	Venture Bros.
FNC 42	The FOX Report With Shepard Smith (N)		The O'Reilly Factor (N)		Hannity (N)		On the Record With Greta Van Susteren		The O'Reilly Factor		Hannity		On the Record
SCIFI 43	Movie: ★★★ "Live and Let Die" (1973) James Bond and a psychic pursue Harlem's Mr. Big. Cont'd				★★★ "Tomorrow Never Dies" (1997, Action) Pierce Brosnan. James Bond tries to short-circuit a communications tycoon.					★★★ "Live and Let Die" (1973) Roger Moore. James Bond and a psychic pursue Harlem's Mr. Big.			
SPIKE 44	UFC Unleashed (In Stereo)		UFC Unleashed (In Stereo)		TNA Wrestling (N) (In Stereo)				Pros vs. Joes: All Stars (In Stereo)		MANswers (In Stereo)	GameTrailers TV	Scrubs (In Stereo)
TNT 45	Bones "A Boy in a Tree" (In Stereo)		Law & Order "Birthright" (In Stereo)		★★ "Failure to Launch" (2006) A man's parents hatch a plan to move him out of the house.				★★★ "Runaway Jury" (2003, Suspense) John Cusack, Gene Hackman. A man tries to manipulate an explosive trial.				
FX 46	Movie: ★ "The Hot Chick" (2002) Cont'd		★½ "Grandma's Boy" (2006) Doris Roberts. A man must live with his grandmother and her two friends.				★½ "Grandma's Boy" (2006) Doris Roberts. A man must live with his grandmother and her two friends.				That '70s Show	That '70s Show	That '70s Show
NGEO 47	Man-Made Geothermal energy. (N)		Ultimate Factories "Caterpillar"		World's Toughest Fixes "Giant Wind Turbine" (N)		Hard Time "Breaking Point"		Ultimate Factories "Caterpillar"		World's Toughest Fixes "Giant Wind Turbine"		Hard Time
MSNBC 48	Hardball		Countdown With Keith Olbermann		The Rachel Maddow Show		Countdown With Keith Olbermann		The Rachel Maddow Show		Hardball		Countdown
SPEED 49	Pimp My Ride	Pass Time	2010 Roush Mustang: Engineering		Pinks – All Out From Commerce, Ga.		Wrecked (N)	Wrecked	Pimp My Ride	Pass Time	2010 Roush Mustang: Engineering		Pinks – All Out
OUTDR 51	The Crush	American Birdhunter	Dream Season	Beyond the Hunt	Whitetails	American Hunter	Bow Madness	Ultimate Adventures	Adventures Abroad	Savage Wild	Northwest Hunter	Beyond the Hunt	American Hunter
TVL 52	Andy Griffith	Andy Griffith	Roseanne (In Stereo)	Roseanne (In Stereo)	She's Got the Look Dramatic makeovers. (N)		She's Got the Look Dramatic makeovers		Roseanne (In Stereo)	Roseanne "Lobocop"	She's Got the Look Dramatic makeovers		Roseanne (In Stereo)
WE 55	The Golden Girls	The Golden Girls	OMG! Sextuplets!		Raising Sextuplets "Back to Work"		Raising Sextuplets (N)		Raising Sextuplets "Back to Work"		Raising Sextuplets		OMG! Sextuplets!
COM 57	Scrubs (In Stereo)	Scrubs (In Stereo)	Daily Show	The Colbert Report	Jim Gaffigan: King Baby The comic performs.		Tosh.0 (N)	Demetri Martin	Daily Show	The Colbert Report	Tosh.0	Futurama (In Stereo)	Futurama "The Sting"
TLC 58	Overhaulin' "Volkswagen Microbus" (In Stereo)		American Chopper (In Stereo)		American Chopper "Abu Dhabi Bike" (In Stereo)		David Blaine: Street Magic (In Stereo)		American Chopper "Abu Dhabi Bike" (In Stereo)		David Blaine: Street Magic (In Stereo)		American Chopper
HALL 66	M*A*S*H "Big Mac"	M*A*S*H "Payday"	Touched by an Angel "Bringer of Light"		"Relative Stranger" (2009, Drama) Eriq La Salle, Cicely Tyson.			The Golden Girls	The Golden Girls	The Golden Girls Girls talk about how they met.		The Golden Girls	The Golden Girls

FRIDAY EVENING — JUNE 19, 2009

	7 PM	7:30	8 PM	8:30	9 PM	9:30	10 PM	10:30	11 PM	11:30	12 AM	12:30	1 AM
CBS 2 2 / 5 5	(2)Evening News (5)Entertain	The Insider (N) (In Stereo)	Ghost Whisperer "Threshold" Melinda struggles to help a desperate teenage ghost. (In Stereo)		Flashpoint (In Stereo)		NUMB3RS "Thirty-Six Hours" Don and the team investigate when two trains collide. (In Stereo)		(2)News (N) (In Stereo) (5)News (N)	Late Show With David Letterman Jada Pinkett Smith; Michael Cera; The Sounds. (N) (In Stereo)		The Late Late Show With Craig Ferguson (In Stereo)	
WTAE 4	Inside Edition	Entertainment Tonight	Wife Swap "Petersen/Vaughn" (In Stereo)		Samantha Who? "The Ex"	Samantha Who? "The Park"	20/20 (In Stereo)		News (N)	Nightline (N)	Jimmy Kimmel Live (In Stereo)		Oprah Winfrey
NBC 6 6 / 8 25 / 11 8 / 12 12	(6)Entertainment Tonight (8)Wheel of Fortune (11)(12)Jeopardy!	(6)Be a Millionaire (8)Jeopardy (11)(12)Wheel-Fortune	The Chopping Block The teams must prepare a dish using aphrodisiacs. (N) (In Stereo)		Dateline NBC (In Stereo)				(8)(11)News (N) (8)(12)News (N)	The Tonight Show With Conan O'Brien Holly Williams. (N) (In Stereo)		Late Night With Jimmy Fallon (In Stereo)	
MNT 7 22	The Simpsons	Family Guy (In Stereo)	WWE Friday Night SmackDown! (N) (In Stereo)				TMZ (N) (In Stereo)	Frasier "IQ" (In Stereo)	Law & Order: Criminal Intent "Unrequited"		Paid Program	Paid Program	The Bernie Mac Show
FOX 10 53	Two and a Half Men	Seinfeld (In Stereo)	Don't Forget the Lyrics! (N)		Mental Jack treats an 8-year-old bipolar boy.		Channel 11 News on FOX 53 at 10 (N)		Seinfeld (In Stereo)	Scrubs "My Dream Job"	Scrubs "Her Story"	Paid Program	Paid Program
PBS 13 13	Business Rpt.	Off Q (In Stereo)	Washing-ton Week	NOW on PBS (N)	Bill Moyers Journal (N) (In Stereo)		In the Life (In Stereo)		Charlie Rose (N) (In Stereo)		Off Q (In Stereo)	Smart Travels	Washing-ton Week
PBS 16 36	Business Rpt.	State Circle	Inside Wash.	Washing-ton Week	Bill Moyers Journal (N) (In Stereo)		Masterpiece Mystery! "The Inspector Lynley Mysteries, Series VII: Limbo"			NOW on PBS (N)	Worldfocus (In Stereo)	The Desert Speaks	Globe Trekker
WGN 22	America's Funniest Home Videos (In Stereo)		★★ "The Great Outdoors" (1988, Comedy) Man and family camp with obnoxious brother-in-law and family.				WGN News at Nine (N) (In Stereo)		Scrubs "My Kingdom"	Scrubs (In Stereo)	The Bob & Tom Show (In Stereo)		Star Trek Gen.
LIFE 23	Reba (In Stereo)	Reba (In Stereo)	Reba (In Stereo)	Reba (In Stereo)	Wife Swap "Zemanek/Brandon" (In Stereo)		Wife Swap "Boyd/Milorey" (In Stereo)		Will & Grace	Will & Grace	Frasier (In Stereo)	Frasier (In Stereo)	Will & Grace
HIST 24	Modern Marvels "'90s Tech"		Modern Marvels "Retro Tech"		Patton 360 "Battle of the Bulge" (N)		Expedition Africa		Tougher In Alaska "Dangerous Earth"		Modern Marvels "Retro Tech"		Patton 360
ESPN2 26	College Baseball NCAA World Series Game 12 -- Teams TBA. Omaha, Neb. (Live)						Boxing Friday Night Fights. Beltran vs. Clay. From Laredo, Texas. (Live)				SportsCenter Farmingdale, N.Y. (N)		Baseball Tonight
ESPN 27	SportsCenter (Live)		Golf U.S. Open Championship -- Best of Second Round. From Farmingdale, N.Y.						SportsCenter (Live)		Baseball Tonight	NFL Live (N)	Sports-Center
FSP 28	Savran on SportsBeat	SportsBeat Rewind	SportsBeat Rewind	Pirates Pregame	MLB Baseball Pittsburgh Pirates at Colorado Rockies. Coors Field. (Live)						Pirates Postgame	The Final Score (Live)	Best-Sports
USA 29	NCIS "Grace Period" (In Stereo)		House "Guardian Angels" (In Stereo)		House "Resignation" (In Stereo)		House A patient wants to end his life. (In Stereo)		House (In Stereo)		★★★ "Pirates of the Caribbean: The Curse of the Black Pearl" (2003)		
CNN 30	Lou Dobbs Tonight		Campbell Brown Campbell Brown. (N)		Larry King Live (N)		Anderson Cooper 360				Larry King Live		Anderson Cooper 360
NICK 33	iCarly (In Stereo)	iCarly (In Stereo)	"Mr. Troop Mom" (2009) George Lopez. A lawyer takes his daughter's scout troop on a jamboree.				George Lopez	George Lopez	The Nanny (In Stereo)	The Nanny (In Stereo)	Family Matters	Family Matters	George Lopez
AMC 34	Movie: ★★★ "True Lies" (1994, Action) Cont'd		★★★ "Die Hard 2" (1990, Action) Bruce Willis, Bonnie Bedelia, William Atherton. Police hero spots military terrorists at D.C. airport.				★★ "Commando" (1985, Action) A war vet battles an old foe to rescue his kidnapped child.					★★★ "Halloween" (1978) Donald Pleasence.	
TDC 35	How It's Made	How It's Made	Factory Made (N)	Destroyed in Seconds	Destroyed in Seconds	Destroyed in Seconds	Destroyed in Seconds	Destroyed in Seconds	Factory Made	Destroyed in Seconds	Destroyed in Seconds	Destroyed in Seconds	Destroyed in Seconds
DISN 36	Wizards-Place	Hannah Montana	Phineas and Ferb	Suite Life-Deck	★★★ "The Chronicles of Narnia: The Lion, the Witch and the Wardrobe" (2005, Fantasy) Tilda Swinton, Georgie Henley.					Hannah Montana	Zack & Cody	Cory in the House	Replace-ments
A&E 37	CSI: Miami "No Man's Land"		CSI: Miami A body in a sinkhole. (In Stereo)		CSI: Miami "Rock and a Hard Place" (In Stereo)		CSI: Miami "Down to the Wire" (In Stereo)		Criminal Minds "Birthright" (In Stereo)		CSI: Miami A body in a sinkhole. (In Stereo)		CSI: Miami (In Stereo)
TBS 38	Seinfeld	Seinfeld	Family Guy (In Stereo)	Family Guy (In Stereo)	★★★ "Catch Me If You Can" (2002, Comedy-Drama) Leonardo DiCaprio, Tom Hanks. A teenage scam artist poses as a pilot, surgeon and lawyer.						Sex and the City	Sex and the City	"Catch Me If You Can"
FAM 39	That '70s Show	That '70s Show	America's Funniest Home Videos (In Stereo)		America's Funniest Home Videos (In Stereo)		America's Funniest Home Videos (In Stereo)		The 700 Club		That '70s Show	That '70s Show	Paid Program
TOON 40	Johnny Test	Star Wars Clo.	The Secret Saturdays	Batman: Brave	Star Wars Clo.	Survive This	King of the Hill	King of the Hill	Robot Chicken	American Dad	The Oblongs	Hunger-force	Venture Bros.
FNC 42	The FOX Report With Shepard Smith (N)		The O'Reilly Factor (N)		Hannity (N)		On the Record With Greta Van Susteren		The O'Reilly Factor		Hannity		On the Record
SCIFI 43	Star Trek: The Next Generation "Devil's Due"		Star Trek: The Next Generation "Clues"		Moonlight "Doctor Feelgood" (In Stereo)		Primeval A creature from the future snatches Abby.		Stargate Atlantis "Critical Mass" (In Stereo)		Primeval A creature from the future snatches Abby.		Stargate SG-1
SPIKE 44	Movie: ★★★½ "Heat" (1995) A homicide detective matches wits with a cunning adversary. Cont'd				★★★½ "Fight Club" (1999, Suspense) Brad Pitt, Edward Norton, Helena Bonham Carter. Men vent their rage by beating each other in a secret arena.						★★★½ "Fight Club" (1999, Suspense) Brad Pitt, Edward Norton		
TNT 45	Bones "A Boy in a Bush" (In Stereo)		★★★ "Wedding Crashers" (2005) Partygoers spend a wild weekend with a politician's family.				Wedding Day "Holli and Steve"		★★ "I Am Sam" (2001, Drama) Sean Penn, Michelle Pfeiffer, Dakota Fanning. A man tries to regain custody of his daughter.				
FX 46	Movie: ★★★ "Hellboy" (2004, Fantasy) Ron Perlman. Cont'd			★★ "Underworld: Evolution" (2006) Vampire warrior Selene seeks revenge for her betrayal.				That '70s Show	Rescue Me "Mickey"		★★ "Underworld: Evolution" (2006, Horror) Kate Beckinsale, Tony Curran.		
NGEO 47	Dog Whisperer Duke instigates fights.		Dog Whisperer Yellow lab loves to swim.		Dog Whisperer Biting, overeating, abuse.		Hard Time "Breakout" Two inmates escape.		Dog Whisperer Yellow lab loves to swim.		Dog Whisperer Biting, overeating, abuse.		Hard Time "Breakout"
MSNBC 48	Hardball		Countdown With Keith Olbermann		The Rachel Maddow Show		Countdown With Keith Olbermann		The Rachel Maddow Show		MSNBC Documentary		Documen-tary
SPEED 49	(6:30) NASCAR Racing Sprint Cup -- Toyota/SaveMart 350 Qualifying. (Live)			NCWTS Setup (Live)	NASCAR Racing Camping World Truck Series -- Copart 200 From West Allis, Wis. (Live)					Trackside At... From Sonoma, Calif.		Inside Grand Prix	Formula 1 Debrief (N)
OUTDR 51	Familiar Waters	Rod and Reel	Adventure Guides	Trevor Gowdy	Classic Patterns	Fish TV	Strike King Pro	Bill Dance Saltwater	Offshore Adventures	Bass Champs	Ultimate Outdoors	Strike Zone	Rod and Reel
TVL 52	Andy Griffith	Andy Griffith	Andy Griffith	Andy Griffith	Roseanne (In Stereo)	Roseanne (In Stereo)	★★★★ "Driving Miss Daisy" (1989) Atlanta widow and chauffeur reflect changes from 1948 to 1973.				She's Got the Look Dramatic makeovers		Roseanne (In Stereo)
WE 55	The Golden Girls	★★★ "Under the Tuscan Sun" (2003, Romance) Diane Lane, Sandra Oh. A woman moves to Italy and befriends a married man.					Bridezillas		Amazing Wedding Cakes		Bridezillas		"Under Tuscan"
COM 57	Jim Gaffigan: King Baby The comic performs.		Daily Show	The Colbert Report	Tosh.0	RENO 911!	Com.-Presents	Com.-Presents	Com.-Presents	Com.-Presents	Com.-Presents	Com.-Presents	Katt Williams
TLC 58	What Not to Wear "Carla" (In Stereo)		What Not to Wear Seasonal intervention.		What Not to Wear "Amanda" (In Stereo)		Say Yes to the Dress	Happily Ever Faster	What Not to Wear "Amanda" (In Stereo)		What Not to Wear Seasonal intervention.		Say Yes to the Dress
HALL 66	M*A*S*H	M*A*S*H	Touched by an Angel "Thief of Hearts"		"The Nanny Express" (2009) Vanessa Marcil. A nanny tries to heal a widower and his two children.				The Golden Girls	The Golden Girls	The Golden Girls	The Golden Girls	The Golden Girls

Super Crossword NO CONTEST

ACROSS
1 Spasm
4 Honshu metropolis
8 Pinza or Chaliapin
13 Alice's restaurant?
18 Aroma
20 Jeopardy
21 Vivacity
22 Writer Rogers St. Johns
23 Start of a remark by 134 Across
25 Parisian pronoun
26 Raj address
27 "Gladiator" extra
28 Stick
30 "Glad All —" ('64 hit)
32 Lowe or Morrow
33 Valuable
35 Part 2 of remark
39 Barren area
43 "Under the Yum Yum —" ('63 film)
44 Mall avant
45 Kimono cummerbund
46 Plunder
47 They may be personal
48 Donizetti ditties
53 Male kangaroo
55 More minute
59 With decorum
62 Abound (with)
64 Actor Ryan
65 Mongrel
66 Roger Rabbit, for one
67 "Fool" singer, Chris
69 Sailed through
71 "Lucky Jim" author
73 Compass pt
74 Go-getter
77 Part 3 of remark
79 "The French Connection" name
81 Comic Charlotte
82 Kuvasz and komondor
84 Protected
85 Veto
86 Fruit-tree spray
88 "— pro nobis"
89 Adult tadpoles
92 Canvas cover
95 Forsaken
97 Mobile homes?
99 Dissolve
101 — Griglio
102 Maestro de Waart
104 Secular
106 Dion's "Runaround" girl
107 Plug
110 Rohmer or Roberts
113 Shameless
115 End of remark
119 Goblet part
120 Mohammed — Jinnah
121 '72 Harry Chapin hit
122 Buckwheat dish
126 Defer
129 Shinbone
132 Temporary calm
134 Speaker of remark
136 Happening
137 Unmarried Mme.
138 Macabre
139 Man the bar
140 Brawl
141 Actress Anna
142 Man of Malmo
143 John — Passos

DOWN
1 Soma turkeys
2 Pastoral poem
3 Cold feet
4 Unlock, in poesy
5 Circus barker?
6 "New Yorker" cartoonist
7 Last name in piracy
8 Dismount
9 Hum bug?
10 Lat
11 Fusillade
12 Looks like Hook?
13 Lehar's "— Land des Lachelns"
14 Neighbor of Mont.
18 Jawaharlal's jackal
18 "Middlemarch" author
17 Synagogue figure
19 Competitor
24 Untamed
29 Cereal spike
31 Nutritional abbr.
34 Baseball's Cabell
36 Beloved
37 Blow for a bounder
38 Tours topper
39 Reggae's Marley
40 Border on
41 Major- —
42 Kenton or Getz
46 Adoption agcy
50 Incongruous state
51 Isolated
52 Last word of the year?
54 "Show Boat" composer
56 Rely (on)
57 Shoestrings
58 Promote
60 Type of roast
61 Heavenly hunter
63 Knight's quaff
68 "There's — Out Tonight" ('61 hit)
70 "Moll Flanders" author
72 Rotisserie part
74 — Lama
75 Wish and wish
78 Fairy-tale fiend
78 Swing a sickle
80 Student's ordeal
81 Airport feature
83 Mean Marquis
87 Perch
90 Submarine base?
91 Line of clothing?
93 Looked like
94 Asset
96 Palindromic name
97 Amos or Spelling
98 Jazzman Zoot
100 Asian holiday
103 Epic name in epics
106 Terra —
108 Absent
109 Old Testament book
111 It may be invisible
112 Breaks off
114 Worked in Vegas
115 Postern and portcullis
116 Martini garnish
117 Yak's turf
118 Jump for joy
123 Prepare prunes
124 Present
125 Enthusiastic
127 Jocular Jay
128 Extremities
130 Part of UPI
131 From — Z
133 Ford of football
135 Shoe width

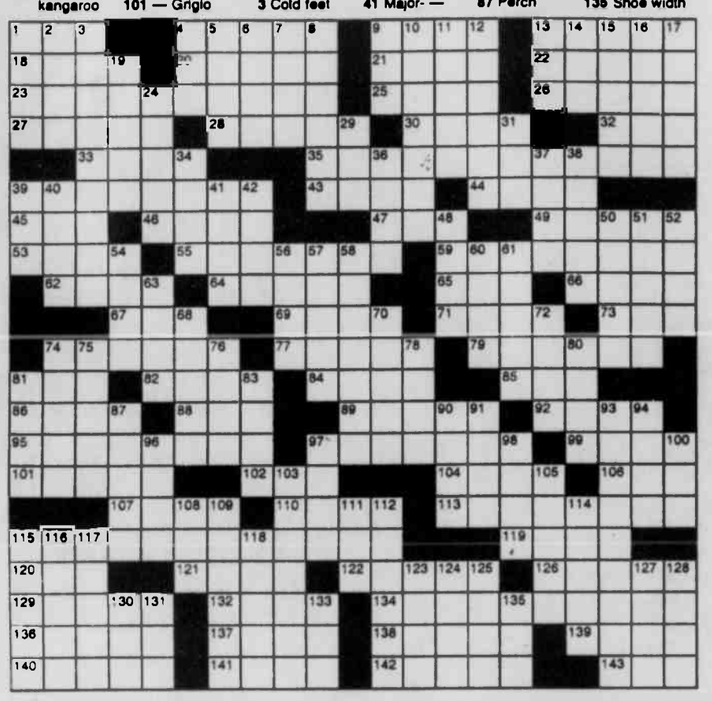

Trivia test
by Fifi Rodriguez

1. MOVIES: Who played the character of Nuke LaLoosh in "Bull Durham"?
2. EXPLORERS: Who was the first explorer to circumnavigate the globe?
3. LITERATURE: Which one of D.H. Lawrence's books stirred a controversy about obscenity?
4. INVENTIONS: Who is credited with inventing Band-Aids?
5. FAMOUS QUOTATIONS: Who once said, "I don't know the key to success, but the key to failure is trying to please everybody"?
6. LANGUAGE: In British slang, what is a torch?
7. MUSIC: Which character on "Sesame Street" had a hit single with "Rubber Duckie"?
8. GEOGRAPHY: Between which two nations does the country of Costa Rica lie?
9. TELEVISION: Which sitcom featured the character Cliff Clavin?
10. ANATOMY: What is the common name for the axilla?

Paw's corner
by Sam Mazzotta

A Tale of Two Dogs

DEAR PAW'S CORNER: My sister and I both have chihuahuas about 1 1/2 years old. We have trained them differently. My male, "Timmy," is on a food schedule, so I could watch and train him to go outside. I also have trained him to use the doggie door. He is about 95 percent housebroken, but relies on me or my husband to take him outside most of the time.

My sister's female chihuahua, "Lucy," eats whenever she wants and is trained on pads in the house. Because of her size, my sister is scared of something carrying her off, which is a legitimate concern for both of us.

My question is: My sister is moving in with me for a month or so, and I'm not sure how to keep my chihuahua from using the pads in the house. Do you have any suggestions? — *Corrine R., via e-mail*

DEAR CORRINE: This will take a bit of planning and some compromise to pull off, so talk to your sister before she arrives so you both can agree on an arrangement.

First, would your sister be averse to putting Lucy on the same feeding and elimination schedule as Timmy? Sometimes this works well in helping both dogs adjust to each other, and Lucy should fall into the routine within a few days.

If your sister doesn't want to do this, then Lucy's go-pads and her food need to be placed in a room that Timmy can't access, and even then you'll have to work hard to keep him on his housetraining schedule. Your sister also will have to make sure Lucy only uses the pads and doesn't soil the rest of the house.

Since she's already invited, don't insist that your sister pick one or the other. She may go with the second option at first, but then agree to transition to Timmy's schedule, particularly if she sees that the dogs are supervised outside.

Send your tips, questions and comments to Paw's Corner, c/o King Features Weekly Service, P.O. Box 536475, Orlando, FL 32853-6475, or e-mail them to pawscorner@hotmail.com.

Collecting
by Larry Cox

Q. I have a rocking chair made by the Larkin Company of Buffalo, N.Y. I have been told that it is quite valuable and wonder if you can confirm this. — *Robert, Elba, N.Y.*

A. I found several pieces of Larkin that have sold recently: a set of four oak chairs, $150 the set; a music cabinet, $325; and a two-shelf oak stand, $169. That should give you a fairly good idea of the value of your rocking chair

***

Q. I contacted Butch Jones, an appraiser of old bottles that you referenced in one of your previous columns. He answered my letter promptly, and I wanted you to know that. Thank you. I save many of your articles for future reference. There are many collectors in my area of Colorado. — *B.J.D., Pueblo West, Colo.*

A. Even though I try to provide accurate, up-to-date information, things happen that are out of my control. For example, experts retire, addresses change and stores close. Only with feedback from readers can I keep on top of these changes. I appreciate knowing both the success stories and even those that don't pan out.

Two final thoughts, when contacting anyone mentioned in this column, it is always a good idea to enclose a self-addressed, stamped envelope and to be patient. Experts receive a great deal of mail, and it isn't unusual in some cases for it to take months, not just weeks, for them to respond.

Strange BUT TRUE
By Samantha Weaver

• It was expatriate British novelist Lawrence Durrell who made the following observation: "There are only three things to be done with a woman: You can love her, suffer for her or turn her into literature."

• Have you ever known anyone who engaged in verbolatry? In this era of reality TV and instant everything, it's not likely. "Verbolatry" is the worship of words.

• Every year, GMAC conducts its National Drivers Test, administered by telephone to drivers in all 50 states. Respondents are asked questions pulled from official driver license exams across the country. This year's results are in, and they're not encouraging. More than a quarter of those surveyed — 28.1 percent — completely failed the test. Perhaps unsurprisingly, people in New York scored the worst, while drivers aged 18 to 24 were more likely to fail than those in other age groups. Drivers in Idaho and Wisconsin tied for first place. Interestingly, more men than women passed, and drivers in the South had the highest rate of failure.

• In Arkansas it is illegal to mispronounce the name of the state.

• Officials at Guinness Brewing claim that the perfect pint of Draught Guinness requires a rather lengthy process (comparatively speaking), involving a double pour. They've got it down to a science, evidently; a proper pint should take precisely 119.5 seconds to pour.

• In today's economy, wouldn't it be nice if your kids could contribute to the family's finances? For instance, Marla Olmstead, who is all of 9 years old, is an artist. A serious artist, in fact: Her paintings sell for up to $25,000 each. Perhaps you should take a second look at the pictures on the fridge.

***

Thought for the Day: "If you do not look facts in the face, they have a way of stabbing you in the back." — *Winston Churchill*

SOLUTION TO LAST WEEK'S SUPER CROSSWORD

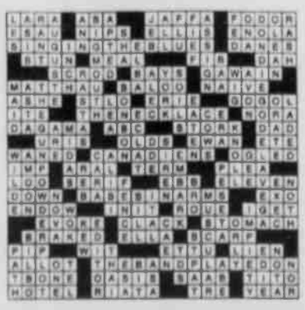

Moments in time
THE HISTORY CHANNEL

• On **June 15, 1215**, following a revolt by the English nobility against his rule, King John puts his royal seal on the Magna Carta, or "Great Charter," the cornerstone in the development of democratic England by later generations. Four original copies of the Magna Carta exist: one in Lincoln Cathedral, one in Salisbury Cathedral and two in the British Museum.

• On **June 17, 1885**, the Statue of Liberty, a gift from the people of France, arrives in New York City's harbor. The last rivet of the monument was fitted on October 28, 1886, during a dedication presided over by U.S. President Grover Cleveland. In 1924, the Statue of Liberty was made a national monument.

• On **June 19, 1905**, the world's first nickelodeon, showing a silent film called "The Great Train Robbery," opens in Pittsburgh. The storefront theater boasted 96 seats and charged 5 cents. Nickelodeons typically featured live vaudeville acts as well as short films.

• On **June 18, 1942**, recording artist Paul McCartney is born in Liverpool, England. McCartney, John Lennon and George Harrison played together under several different names, and with assorted members, until 1960, when they adopted the name the Beatles. Ringo Starr joined the group in 1962.

• On **June 16, 1961**, Rudolf Nureyev, the young star of the Soviet Union's Kirov Opera Ballet Company, defects during a stopover in Paris. The high-profile defection was a blow to Soviet prestige. During the next 30 years, Nureyev danced with England's Royal Ballet and the American Ballet Theatre.

• On **June 20, 1979**, President Jimmy Carter and first lady Rosalynn Carter climb to the White House roof to celebrate the installation of solar-energy panels there. In 1986, President Ronald Reagan had the solar panels removed and put into a federal storage facility.

• On **June 21, 1985**, "Cocoon" opens, starring Hume Cronyn and Jessica Tandy. Cronyn and Tandy had both been successful screen and stage actors for more than 50 years. Married in 1942, they appeared in movies together until Tandy's death in 1994, at age 87.

Answers
1. Tim Robbins
2. Ferdinand Magellan
3. "Lady Chatterley's Lover"
4. Earle Dickson
5. Bill Cosby
6. Flashlight
7. Ernie
8. Nicaragua and Panama
9. "Cheers"
10. Armpit

MISTER BREGER By Dave Breger

"I wish you'd get your trousers back from the cleaners—you've been wearing your old Army coat long enough!"

Just Like Cats & Dogs by Dave T. Phipps

LAFF-A-DAY

"Why, thank you, Mrs. Padway. I think Tribe looks a lot like you, too."

The Spats
by Jeff Pickering

R.F.D.
by Mike Marland

Amber Waves
by Dave T. Phipps

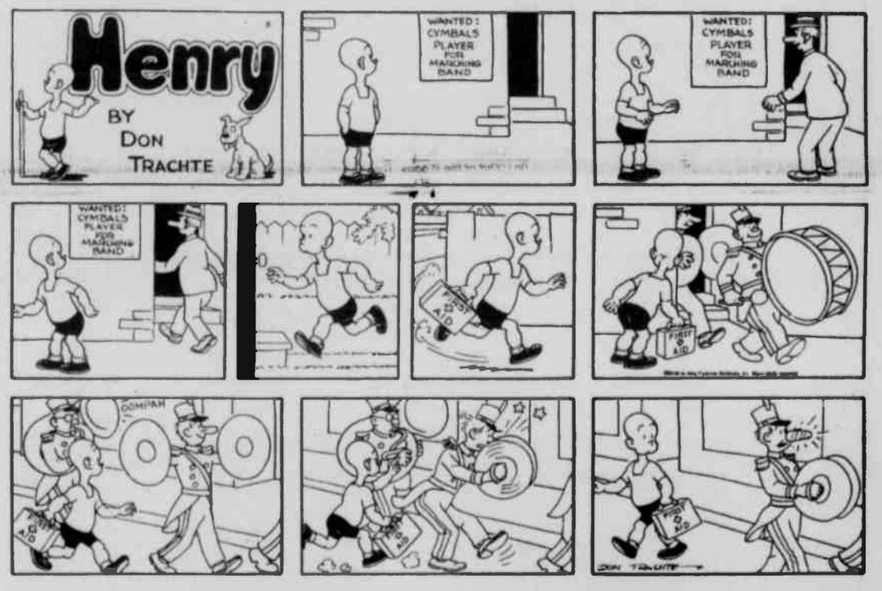

HOCUS-FOCUS
BY HENRY BOLTINOFF

Find at least six differences in details between panels.

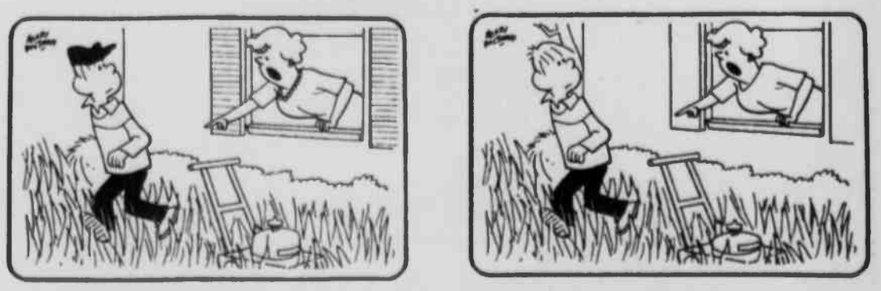

Differences: 1 Necklace is added. 2 Tree is missing. 3 Shutters are different. 4 Hat is added. 5 Mailbox base is taller. 6 Woman's arm is longer.

Volunteers To Battle Spiraea Being Recruited

The Savage River Watershed Association (SRWA) is looking for adult volunteers to continue control efforts of Japanese spiraea in the Bear Pen Run area of Savage River State Forest.

According to an SRWA spokesperson, Bear Pen is designated as a Type 1 Wildland and, like other natural areas around the state, is threatened by a variety of exotic invasive species.

Volunteers will be working on Friday, June 19, from 8:30 a.m. to 12:30 p.m. to continue efforts to reduce the infestation, using both mechanical and chemical control methods.

Kerrie Kyde, invasive plant specialist with the Maryland Wildlife & Heritage Service, is providing technical support. Larry Maxim, Savage River State Forest manager, is providing work tools. Mike Gregory, Big Run and New Germany state parks manager, is providing free camping the night before for any out-of-town volunteers.

SPIRAEA ERADICATORS – The Savage River Watershed Association (SRWA) is looking for adult volunteers to continue control efforts of Japanese spiraea in the Bear Pen Run area of Savage River State Forest. The volunteers will launch another attack on Friday, June 19, from 8:30 a.m. to 12:30 p.m. Pictured are volunteers who went out to the same area in April. Pictured from left, front, are Laura Haynes, Donna Fitzpatrick, Kathy Tunney, and Paul Fletcher. In the back are Grover Martin, Bob Lewis, and Bill Fitzpatrick. See story for details.

The Savage River Watershed Association is coordinating the project and providing snacks for volunteers. For more details or to register, persons may telephone Ron Boyer, SRWA invasive species removal coordinator, at 301-895-3686.

The SRWA is a group of local landowners and other citizens dedicated to preserving and enhancing the rural nature and natural resources of the Savage River watershed. Members assist interested landowners and public land managers with environmental stewardship efforts and educational outreach. Anyone who is concerned about the Savage River watershed is invited to join.

SRWA meetings are held at Route 40 Elementary School on the third Thursday of odd-numbered months, beginning at 7 p.m. The school is located at 17764 National Pike, a few miles west of Frostburg. For more information, persons may contact SRWA via e-mail at SRWAcoordinator@gmail.com, or by telephone at 301-689-7156.

The SRWA is a non-profit charitable organization. Donations may be sent to: Savage River Watershed Association, PO Box 355, Frostburg, MD 21532.

BOE To Provide Free Meals For Eligible Students

The Garrett County Board of Education is participating in the Summer Food Service Program. Meals will be provided to all eligible children free of charge at several elementary schools and other locations in the county.

To be eligible, children must meet the income guidelines for reduced meals in the National School Lunch Program.

Children who are part of households that receive food stamps or benefits under Temporary Cash Assistance are automatically eligible to receive free meals, noted a BOE spokesperson.

For information about the income guidelines and meal sites, interested persons may call the Board of Education at 301-334-8900.

Zion Lutheran Schedules VBS

Zion Lutheran Church in Accident will hold Vacation Bible School the week of June 15 from 6 to 8:30 p.m. All children ages 3 and older are welcome to attend.

This year's theme is "Gadget's Garage."

"Join Gadget, teen inventor, and Gizmo, his latest invention, as they lead kids through five incredible Bible stories that show the wonders of God's world," said a church spokesperson.

For more information, persons may call the church office at 301-746-8170.

SWANTON

YARD SALE

There will be a community yard sale held this Saturday, June 13, at the Swanton Community Center. All are invited to bring their own tables and particpate. Biscuits and gravy will be sold from 8 to 11 a.m. Everyone is welcome.

SUMMER JAM

The Summer JAM (Jesus and me) '09, a "school's out celebration" for youth, will be held at the Swanton Community Center on Wednesday, June 17, from 10 a.m. to 2 p.m. There will be food, music, clowns, a dunking booth, and a moon bounce. All are welcome.

BIRTHDAYS

Among Swanton area residents observing birthdays this week are Hannah Gillispie, Debbie Lipscomb, and Beverly Brenneman.

PERSONALS

Recent visitors of Mary June Harvey were Bud and Dora Craver, Mt. Morris, W.Va. Other visitors the past week were Betty Harvey, New Martinsville, W.Va., and Ellisa and Mike Woodbrey and girls Emily and Michaela, Shepherdstown, W.Va.

A Sunday afternoon visitor of Melvin, Dotty, and Andrew Beckman was Freddie Lohr.

ANNIVERSARY

Carl and Grace Lee celebrate their weddmg anniversary on June 10.

Plant Society To Meet; Wilson To Be Guest Speaker

The Western Mountains Chapter of the Maryland Native Plant Society will hold its regular meeting at the Appalachian Laboratory in Frostburg next Tuesday, June 16, at 7 p.m. The guest speaker will be Becky Wilson of the Maryland Department of Natural Resources Forest Service, who will give a PowerPoint presentation titled "Insects and Disease in the Lives of Forests and Trees." Her program will begin immediately following a brief business meeting. The public is welcome to attend.

"Trees and forests draw us to their beauty, solitude, and splendor," said Wilson. "We appreciate these and all of the products and services they provide, including wood and wildlife, and clean water and air. There are many exotic and invasive pests and diseases that are threatening the health of our forests and urban trees. There is little natural resiliency because these invaders have not historically been part of the local forest systems."

Wilson's presentation will focus on significant pest and disease threats to forests and tree resources. Information on the hemlock wooly adelgid, emerald ash borer, and others will be presented. Viewers will be given information on how to identify these insects and diseases, and the current level of threat in this region.

Wilson, a native of Cumberland, studied biology and forest management at Elizabethtown College in Pennsylvania and at Duke University. Her career with the DNR began in the Maryland Park Service in 1989. She then joined the Maryland Forest Service in 1991 and has served in a variety of roles since then.

Starting as a watershed forester in Harford County, she was almost immediately assigned to write regulations for the Forest Conservation Act of 1991. After finishing that assignment, she served three years as project forester preparing forest management plans and planting streamside forest buffers in Baltimore County. Returning to work in her home town in 1995, she is currently the Western Region coordinator of urban and community forestry programs.

The Appalachian Lab is located along Braddock Road just off Interstate 68 at exit 33, Frostburg. There is ample parking in front of the building.

The Maryland Native Plant Society uses education, research, and community service to increase awareness and appreciation of native plants and their habitats, leading to their conservation and restoration. Membership is open to all who are interested in Maryland's native plants and their habitats. Preserving Maryland's natural heritage, increasing knowledge about native plants, and helping to further the society's mission are the goals of the organization. MNPS sponsors monthly meetings, workshops, field trips, and an annual fall conference. For more information, persons may go online and visit www.mdflora.org.

The Western Mountains Chapter has formed to expand the efforts of MNPS on the Allegheny Plateau and Ridge and Valley physiographic provinces of the central Appalachians. Residents of western Maryland, nearby Pennsylvania and West Virginia, and anyone else interested in learning more about and conserving the native plants of this region, are invited to join. For more information, persons may telephone Liz McDowell at 301-895-3686 or visit the chapter web site at www.mdflora.org/chapters.

TAKING A BREAK from battling invasive species of plants and insects are Becky Wilson and Api, her canine companion. Wilson, an expert on that subject with the Maryland Department of Natural Resources Forest Service, will be the guest speaker at the next meeting of the Western Mountains Chapter of the Maryland Native Plant Society, which will be held next Tuesday. See story for details.

KIMBERLY A. FITZWATER
Attorney at Law
Criminal, Domestic & Personal Injury
301-334-3390
131 North Third St., Oakland, MD
Licensed in Maryland & West Virginia

BINGO
WEDNESDAYS
St. Peter's Social Hall
Corner of 4th and Oak St. 301-334-2202
Doors open at 5:30 p.m. Games start at 6:30 p.m.
$500 Jackpot
*Mystery number *Winner take all *Refreshments
NO admission under 18.

Premier In-Home Care Since 1987
Tender Loving Home Care
Dependable and Qualified
IN HOME ASSISTANCE WITH DAILY ROUTINES
MEAL PREP – LIGHT HOUSEKEEPING – PERSONAL CARE
4-24 HOURS – 1 to 7 DAYS A WEEK
TENDER LOVING HOME CARE IS YOUR PROVIDER FOR:
Health Watch ™
PERSONAL MEDICAL RESPONSE SYSTEMS – CALL FOR DETAILS!
State Licensed
Bonded & Insured
1-301-678-5080
Toll Free: 1-888-876-4967

MULCH
Mill Direct Hardwood Landscape Mulch
Premium Grade
100% Bark Double Ground & Aged
Hardwood Chips
Screened 100% Clean Wood Chips
Dry Saw Dust & Shavings
Above Prices are Picked Up @ our Plant & do not include Tax.
Please Call to Confirm Current Inventory
Single Axle Dump • Tri-Axle Dump • Dump Trailer
Loading Hours: Monday-Friday 7 AM - 5 PM, Saturdays 8 AM - 1 PM
Please Call to Confirm Delivery Charges & Scheduling
VISA
WP WOOD PRODUCTS, INC
Northern Appalachian Hardwoods Since 1938
8th Street, Oakland, MD
301-334-9451

MASTERMIND DESIGNZ
Signs • Banners
Vinyl Lettering • Logos
Graphics • Photography
240.321.4899

Furnishing Your Home For Over 43 Years
RODERICK
Quality Leaves No Regrets
203 Main St.
Westernport, MD
Open Mon., Wed., Fri. 10-8;
Tues. & Thurs. 10-5; Sat. 10-4
Closed Sunday
301-359-0451 www.roderickoutlet.com
• Sealy • Ashley
• Berkline • Flexsteel
• Lay-Z-Boy
• Benchcraft
• Broyhill
•Free Delivery
•12 Months Same As Cash
All major credit cards accepted

Garrett County WIC Program
WIC Offers:
•Healthy Foods
•Breast Feeding Education and Support
•Health Screening and Growth Checkups
•Nutrition Education
•Information on Other Services
WIC
Better Nutrition For A Brighter Future
You can participate if you:
Are pregnant, breast feeding, recently had a baby or have an infant or child under 5 yrs. old
Live in Maryland and meet nutrition and income guidelines
(or qualify for another program such as Medical Assistance or Energy Assistance)

Income Eligibility Guidelines for Maryland WIC Program Benefits

Family Size	Annual Income	Monthly	Bi-Monthly	Bi-Weekly	Weekly
1	$20,036	$1,669	$834	$770	$385
2	$26,955	$2,246	$1,123	$1,036	$518
3	$33,874	$2,822	$1,411	$1,302	$651
4	$40,793	$3,399	$1,699	$1,568	$784
For each additional fam. member add	+ $6,660	+ $555	+ $278	+ $257	+ $129

Call WIC for an appointment at: 301-334-7710
Grantsville area: 301-895-3111
Statewide call: 1-800-242-4942
www.mdwic.org
WIC Helps Kids
WIC Helps Kids
The Garrett County Health Department is an equal opportunity provider and employer.

THE WEATHER WAS PERFECT for the commencements of both Garrett County high schools on Sunday afternoon, as 365 local young people successfully completed 13 years of study and were awarded their high school diplomas in outdoor ceremonies. Addressing the Northern High School graduates in the photo above is Meghan Voelkel, class valedictorian. Below, the colors are presented to begin the graduation exercises at Southern High School. Photos in this section were taken by Karlo Gesner (Northern) and John Mc-Ewen (Southern).

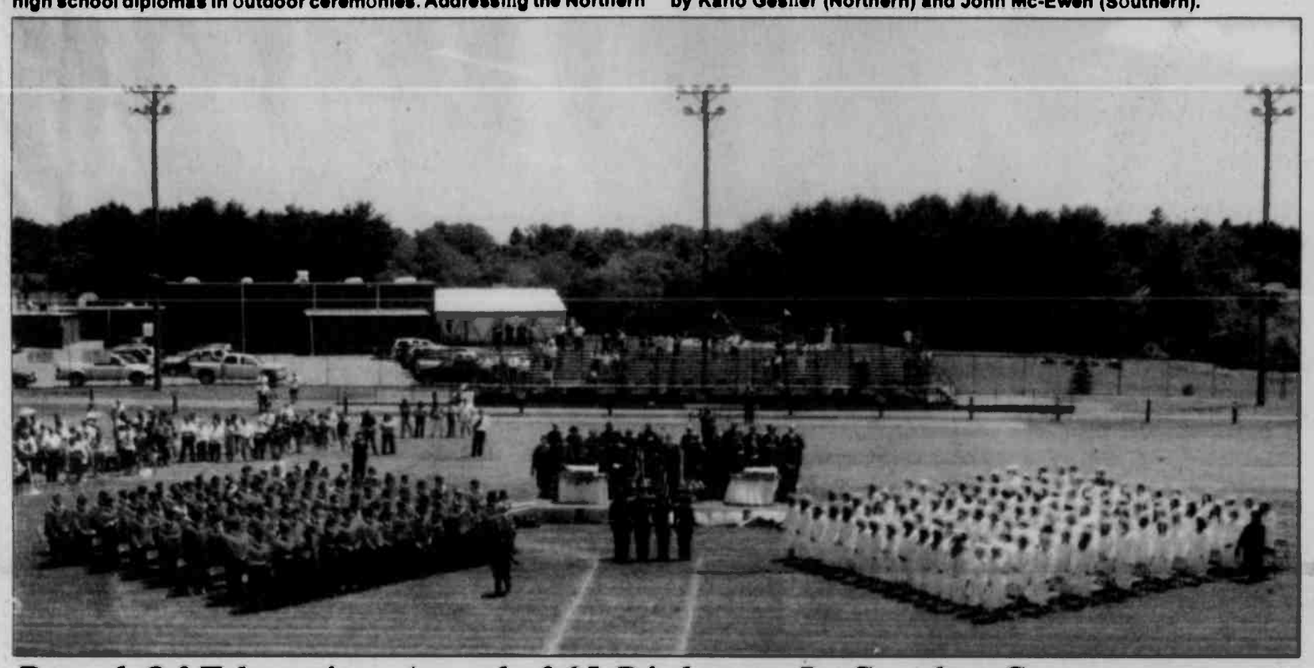

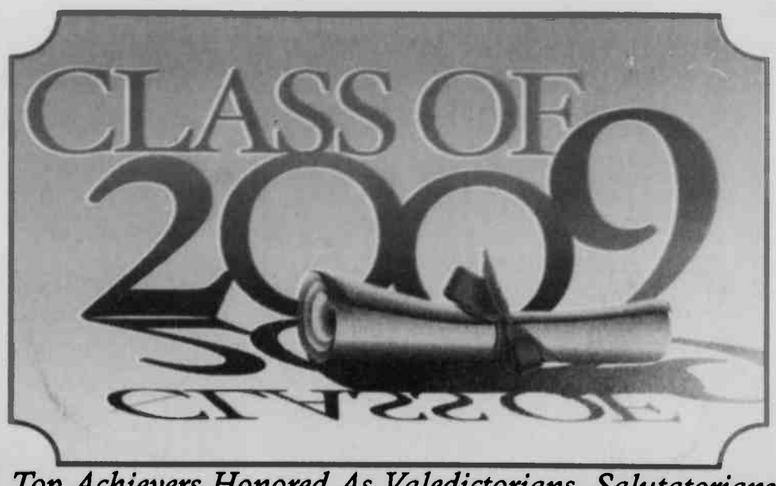

Top Achievers Honored As Valedictorians, Salutatorians At Southern, Northern Commencement Ceremonies

Receiving special recognition at this past Sunday's commencement exercises were two students of the class of 2009 at Southern and Northern high schools with the highest and second highest grade point averages.

At Southern, Emily Lipscomb was named valedictorian, and Joanna Guy was selected as salutatorian. At Northern, Meghan Voelkel was honored as valedictorian, and Lindsey Glotfelty was named salutatorian.

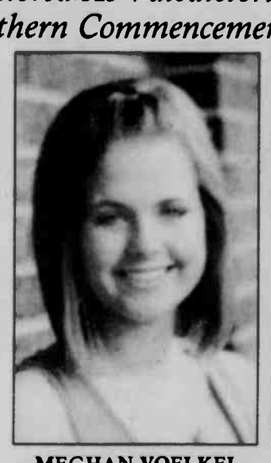

MEGHAN VOELKEL
NHS VALEDICTORIAN

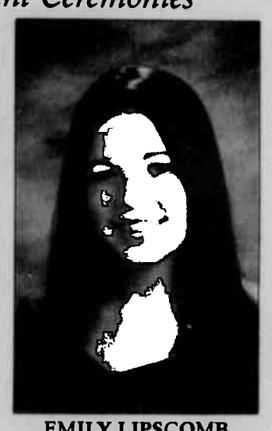

EMILY LIPSCOMB
SHS VALEDICTORIAN

LINDSEY GLOTFELTY
NHS SALUTATORIAN

JOANNA GUY
SHS SALUTATORIAN

SHS valedictorian Emily Lipscomb plans to attend West Virginia University to major in civil engineering. She is enrolled in the university's Honors College.

Emily's numerous academic awards and achievements during her high school career include being named a Maryland Distinguished Scholar Honorable Mention recipient, a Northrop Grumman Engineering Scholarship recipient, a Maryland Certificate of Merit winner, a Danforth Award nominee, a Maryland Honor Graduate, a member of the National Honor Society, and an 1800 Club inductee.

She was also a member of the SHS varsity volleyball team, team captain of the indoor track team, and team captain of the track and field team.

Emily currently works at Garrett 8 Cinemas.

SHS salutatorian Joanna Guy is the daughter of John and Elizabeth Guy of Swanton.

Joanna is a Maryland Distinguished Scholar fmalist, the state's highest scholastic honor in both academic achievement and talent in the arts. She is one of only four students in Maryland, and the only female, to be named a dual finalist.

She is a member of the National Honor Society and the 1800 club, scoring in the 98th percentile nationally on the SAT. She has also won numerous science fair awards, including the Western Maryland Science Expo grand prize, three first place regional science fair awards, a fourth place at the Intel International Science and Engineering Fair, and the Carnegie Science Award.

Joanna will spend the summer studying musical theater at Carnegie Mellon University. In the fall she will begin her undergraduate studies at Cornell University, with a double major in government and performing arts. She plans to pursue a career in politics, law, or public policy.

NHS valedictorian Meghan Voelkel is the daughter of Mike and Carol Voelkel. Being a National Honor Society member, a Maryland Distinguished Scholar, the most Outstanding Senior English Student and Senior Math Student, and 1800 Club inductee are just a few of Meghan's many accomplishments.

She has also been a member of the varsity soccer team for four years and was on the track team for two years.

Meghan plans to attend Frostburg State University and major in either accounting or engineering.

She currently works as a waitress at Annie's Kitchen and as a gym assistant at Garrett Orthopedic Physical Therapy

Continued on Page C-8

Board Of Education Awards 365 Diplomas In Sunday Commencements

The Garrett County Board of Education awarded a total of 365 diplomas to graduating seniors of Southern and Northern Garrett high schools during outdoor commencement ceremonies Sunday, with 215 of them going to SHS grads and 150 being presented to graduates of Northern.

It was the 57th annual commencement of both high schools.

Dr. Wendell Teets, superintendent of schools, presented each of the diplomas. Also seated on the platforms were other school administrators, the elected members of the Garrett County Board of Education, Garrett County commissioners Ernie Gregg and Denny Glotfelty, Sen. George Edwards, Del. Wendell Beitzel, and various faculty members.

Music at SHS was provided by vocalists Lowell Leitzel, Debbie Friend, and Kim Sweitzer, and the Southern High School Band.

Vocalist Kristen DeWitt, pianist Gale Keller, and the NHS Chamber Choir provided music at the Northern graduation.

The following names of Southern graduates that are marked with an asterisk indicate the top 5% of the class academically. Members of the National Honor Society wore blue stoles and gold cords, honor students wore purple honor cords, and certificate of merit students wore green cords.

Northern graduates who received honor diplomas wore gold cords, and those who are members of the National Honor Society wore white stoles.

SOUTHERN HIGH SCHOOL

Kaycee Elizabeth Ackerman, Heather Marie Ahern, Travis Ryan Alexander, Morgan Elizabeth Anderson*, Joshua Allen Arnold, Joshua Franklin Arnold, Marissa Alynn Aronhalt, Trista Ann Aronhalt, Vanessa Jean Artice, Willard Joseph Ashby, Brooke Leigh Baier, Brian Lee Baker, Dylan Jack Barnard, Amanda Marie Barnhouse, Amber Marie Barnhouse, Frank Carroll Bartram, Shawn Douglas Bennett, and Kari Ann Bernard.

Elizabeth Anne Biser, Robert Randall Biser, Dallas Ray Bittinger Jr., Julie Ann Bittinger, Cody James Boone, Torie Marie Bosley, Nicholas Russell Brant, Shanna Lynne Brenneman, Sandra Leigh Browning, Dallas Taylor Bryan, Benjamin Hamilton Byrne*, Samantha Jo Calhoun, Devin Garrett Callis, Tyler Michael Carr, Catlin Camille Carrico, Adam Nathaniel Cogley, Bradley Joseph Cogley, and Brandi Nicole Collins.

Destiny Shantel Cook, Jennifer Lynn Cosner, Nicholas Lynn Crabtree, Kerri Danielle Craver, Samantha Renee Cummings, Kristi Renae Davis, Shawn Rebecca Deal, Brittany Anne Dermott, Joshua Adam DeWitt, Tasha Lynn DeWitt, Stephanie, Nicole, Dixon, Jennifer Leigh Donham*, William Roy Donne, Jodie Thomas Donnelly, Caitlin Nicole Dumire, Reece Carter Duncan, Amy Catherine Edwards, and James Scott Eichorn.

Tiffany Charlene Ellifritz, John Patrick Eubanks II, Miranda Louise Evans, William Tyler Ewing, Stephanie Rachelle Farber, Sarah Nichole Fike, Adam Edward Fitzwater, Ryan Douglas Fitzwater, Staci Janel Fitzwater, Julian Andreas Floro, Sarah Beth Frederick*, Alysha D'nae Friend, Kalendra Paige Friend, Kirsten Lorraine Friend, Shawn Allen Friend, Destinee Lenea Fulk, Alayna Michelle Gaither, and Kristen Elaine Gatto.

Vivian Kirstine Geroski, Kyle Steven Gibson, Samantha Joan Gibson, Lindsay Nicole Glotfelty, Jacob Brooks Gnegy, Wayne Samuel Golliday,

Continued on Page C-5

A DEFINITIVE MOMENT for a high school graduate is the traditional turning of the tassel, which sig-nifies an ending and a new beginning in the educational world. Aoove, Northern High School's Sarah Wampler leads her classmates in that tradition. Garrett County celebrated 386 students graduating from Southern and Northern this past Sunday.

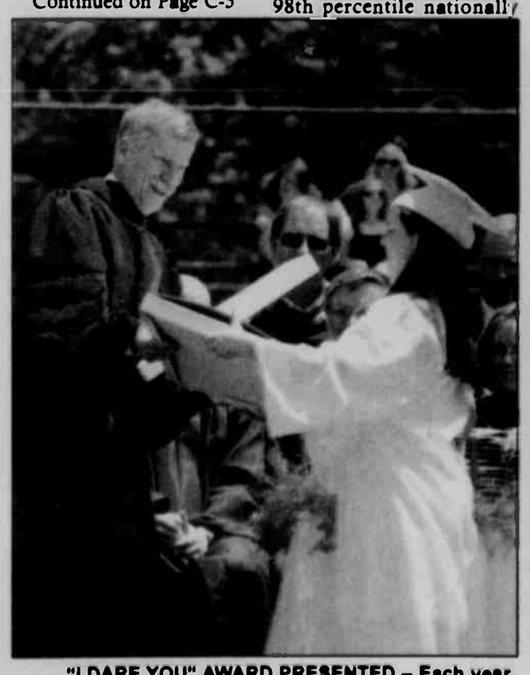

"I DARE YOU" AWARD PRESENTED – Each year, the Southern Garrett High School Alumni Association presents the William H. Danforth "I Dare You" Award to students, one young woman and one young man, who best exemplify excellence at the school. The award recipients are chosen based on academic achievement, leadership, school activities, community involvement, spiritual service to others, physical fitness, and talent development. Those earning the recognition this year were Emily Lipscomb and Jeffrey Rush. The honorees are pictured above at Southern's graduation ceremony as they receive the commendation from William Grant, president of the SHS Alumni Association. Emily is also the class valedictorian, and earned a Maryland Distinguished Scholar Honorable Mention. She was a multiple-time Minds in Motion and Student of the Month recipient, and a member of the National Honor Society and the 1800 Club. She received numerous scholarships and awards for distinguished academic achievement, including a West Virginia University Academic Excellence Level 2 Scholarship and a United States Marine Corps Distinguished Athlete Award. She was a member of the school's volleyball team, indoor track (captain), and track and field (team captain). She is an active member of St. Paul's United Methodist Church, Oakland, and is employed at Garrett 8 Cinemas. (See valedictorian story for more information on Miss Lipscomb.) Jeffrey Rush is an Eagle Scout, belonging to BSA Troop #31. He was a member of the marching and concert band at Southern, as well as the Garrett County Honor Band. He served as a student council representative, and was the 2008 Autumn Glory King. He received the Marching Minds in Motion award, the 2008 United States Achievement Academy National Band Award, and the NewPage Corporation Success in School Award. He is an active member at the Brookside Church of the Brethren, and is employed at Browning's Foodland. He is an honor graduate. Jeffrey plans to attend Garrett College for two years and then transfer to West Virginia University. He hopes to pursue a master's degree in either electrical or civil engineering. Photos by John McBwsn.

Southern High Valedictorian

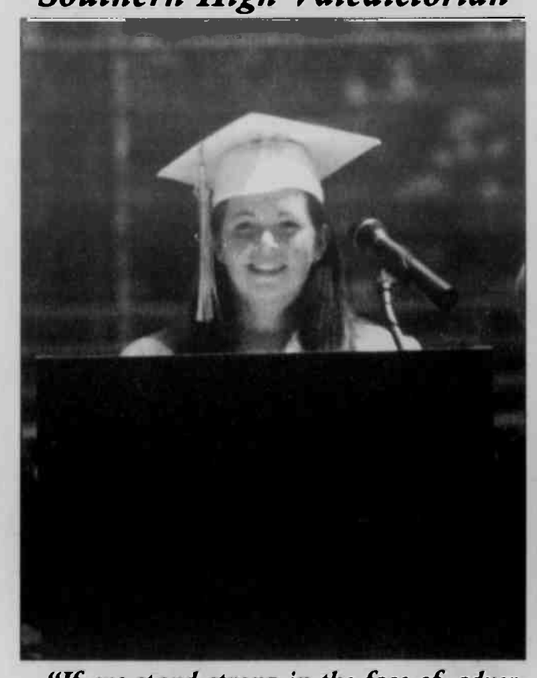

"If we stand strong in the face of adversity, we will achieve great things. I know the class of 2009 can achieve great things."

Emily Lipscomb

Welcome, teachers, faculty, family, friends, members of the community, and most importantly, graduates. I am honored to have been given the opportunity to speak to you on this very special occasion.

Graduates, today is a day to be thankful for the past and celebrate as we enter the future. We have many things to be thankful for. We can be thankful for our families who have been behind us through every step of our journey. They were there when we started kindergarten 13 years ago, and now they are here today as we celebrate this wonderful occasion. So thank you, parents, grandparents, siblings, aunts, uncles, cousins, and any other family members who have been there to support one of today's graduates.

We can be thankful for the teachers who helped us reach this milestone in our lives. From the elementary school teachers who taught us to read and write, to the high school teachers who taught us the skills necessary to enter college or the working world, we have all had many teachers for whom we can be thankful.

We can also be thankful for each other. We have been together for so long. Many of us have been in school together since kindergarten. We have laughed, cried, and made unforgettable memories together We had the time of our lives together during the senior class trip. Going to Disney World with 70 of our classmates and friends is an experience we will never forget. We have all made memories that will last a lifetime this year Between prom, after-prom, athletics, and academics, we have all had great experiences. Although our high school journey ends today, we will have those memories forever

Today belongs to the class of 2009. Today, our lives change forever We have worked hard for 13 years to reach this point in our lives. We've spent countless hours in school in preparation for this day. Our whole lives we have heard about this day. We have watched brothers, sisters, and friends graduate before us. We are constantly reminded of the importance of graduating high school and of the countless opportunities a diploma provides for our future. Today, we leave our childhood behind. We have reached adulthood. Although today seems like we have reached an end, in reality today is only the beginning. Today is the beginning of the rest of our lives. Today the world belongs to us. We have every opportunity before us. We can now pursue our dreams.

And now, as we sit here with the future in front of us, we each have dreams and goals for our lives. I encourage each of you to take your dream and pursue it with all of your heart and soul.

Winston Churchill once said, "Never give in. Never, never, never, never — in nothing, great or small, large or petty. — never give in, except to convictions of honor and good sense. Never yield to force. Never yield to the overwhelming might of the enemy." We will all encounter hardships on our journey to achieve our dreams, but do not be deterred. With determination and hard work, we will persevere and succeed. Just as we have refused to give up for the past 13 years of our education, we must refuse to give up in the future. We must stand strong and conquer our fears and struggles. If we stand strong in the face of adversity, we will achieve great things. I know the class of 2009 can achieve great things.

Life is a journey, not a destination, and now it is up to you to make the most of that journey. Never give up and you will reach your dreams. Good luck in your future, and I hope our paths cross again.

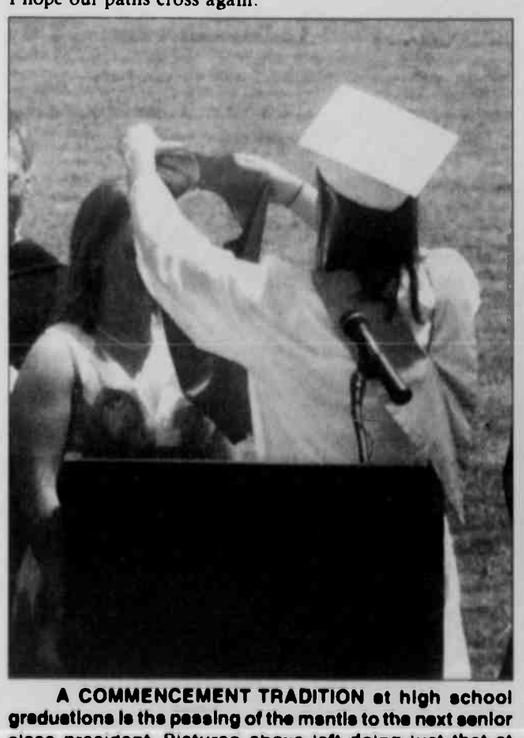

A COMMENCEMENT TRADITION at high school graduations is the passing of the mantle to the next senior class president. Pictures above left doing just that at Southern High School's ceremony is 2009 class president Morgan Anderson, passing the mantle to Jaqueline Frias, president of the class of 2010. Northern High School's Ashton Carr ends her term as the class president above right as she bestows Cassie Doerr, 2010 class president, with the ceremonial sash on.

Southern High Salutatorian

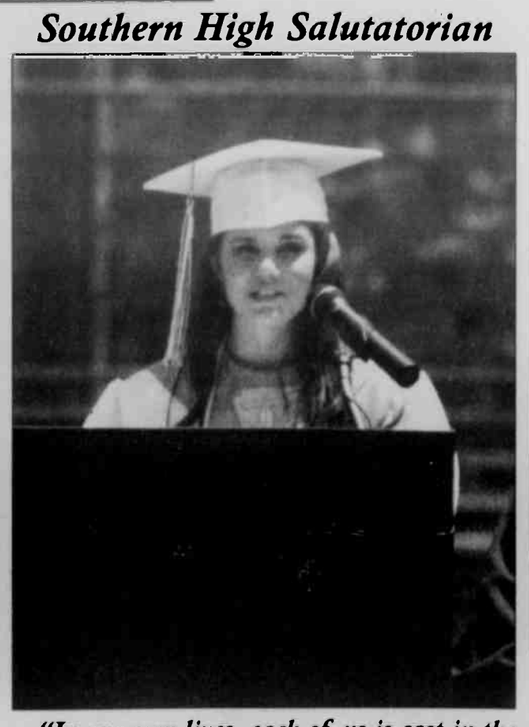

"In our own lives, each of us is cast in the leading role. So as you take the stage, go with confidence, compassion, and commitment, knowing that you can and will make a positive difference in the world."

Joanna Guy

Good afternoon to Superintendent Teets, members of the school board, Principal Maddy, and the faculty and staff of Southern High School. Congratulations to all of my classmates and a warm welcome to friends and family. Thank you all for your support and enthusiasm for education and ambition, which have enabled us to make it this far.

This is it... the very moment we look forward to with increasing anticipation as our senior year progresses; a time of accomplishment and celebration; a time in which opportunity and change are thrust upon us. And yes, this actually is the day that we thought would never arrive as we willed ourselves to at least be physically present for that last week of school.

Thinking about the significance of this day, and the fact that as we cross the stage to receive our diplomas we are entering a new stage in our lives, led me to contemplate the various meanings of the word "stage." As Shakespeare observed, "all the world's a stage" and on it humans experience the stages of life. I think the stage metaphor offers an interesting way to view three particular "places" in our lives. The first of these I call the local stage. This is a place we are all familiar with. We've lived our lives to date on this stage, among friends and family, learning new skills as we grew from toddlers to teens. It encompasses everything from summer days on Deep Creek and Broadford Lake, to winters at Wisp; family holidays; our class trip to Disney World; and our senior prom. Essentially, it is the place where we feel most at home. The best thing about the local stage is that it's easy and comfortable. But perhaps the hidden danger in the local stage is that it is easy and comfortable. It supports us, shelters us, even entertains us, but it does not always challenge us to grow.

Seeking challenge leads us to the second stage — the national stage. It is the place our country invites us, and sometimes requires us, to visit. The national stage presents one of the most profound opportunities for growth because it is filled with different types of people with diverse lifestyles, ideas, and attitudes. It's an exciting place, but challenging too, as you are likely to encounter people with whom you will experience as much political and ideological dissonance as... Mr Bender and Mr Oxford! But think about how this will help you. How does a high school senior graduating today in Manhattan, Idaho or Los Angeles perceive life in the U.S.? While the values and views of others on the national stage might differ from ours, and may even cause us to question our beliefs or assumptions, we owe it to ourselves to explore and experience this broader world. Whatever brings us to the national stage — whether it is college away from home, military service, or job travel — we must reach past the boundaries of locality to contribute to the larger community.

This concept of larger community brings us to the third and final stage — the global domain where people of all nations act and interact. This is the most distant from our local stage, but in some sense it is the most compelling. Look at the composition of the world today. The U.S. has only 5 percent of the Earth's population. That means 19

Continued on Page C-5

Northern High Valedictorian

"I know some of us have spent the entirety of these four years waiting for this day, for high school to be over, but what I am asking all of us to do is remember these past four years."

Meghan Voelkel

I am honored to have the privilege of speaking to all of you today. Those who know me know that I absolutely love math so I needed to throw in a statistic. For the past 4 years — which is equivalent to 720 days, 5,040 hours, 302,400 minutes, and 18,144,000 seconds — we have taken part in our high school career. As my good friend Whitney Glotfelty put it, we are a part of something so humongous not even Ben Joshua can comprehend it. I know some of us have spent the entirety of these four years waiting for this day, for high school to be over, but what I am asking all of us to do is remember these past four years. Remember the laughs, smiles, and good times; remember how we were the first class that had to pass the HSAs, remember how we dominated War of the Classes pretty much every year, remember the senior parade with "I'm on a Boat," and, most importantly, remember each other.

Class of 2009, remember these past four years as you embrace the future. Each of us has a different path to follow. Some of us are going to college, others are entering a trade school, a few are enrolling in the armed forces or joining the police academy, and some others plan to enter the work force. Whatever your future might hold, I wish each of you the best of luck. As Dr. Seuss put it:

Congratulations!
Today is your day.
You're off to Great Places!
You're off and away!

You have brains in your head.
You have feet in your shoes
You can steer yourself
any direction you choose.
You're on your own. And you know what you know.
And YOU are the guy who'll decide where to go.

Thank you all for coming tonight. And good luck, Class of 2009. Remember always!

2009 SHS Class President

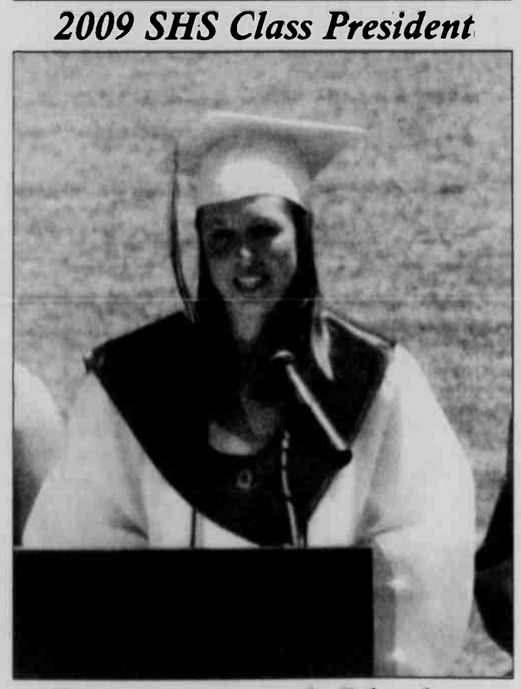

"Don't waste your youth. Take advantage of this day, be with these people, your friends and family, and take in every detail. Have fun."

Morgan Anderson

Welcome graduates, family, friends, and children of graduates, and anyone else who just came to witness this monumental ceremony marking the senior class of 2009's graduation. For approximately 13 years, or 2,405 days, which is approximately 16,835 hours, we graduating seniors have been working toward this day and the diplomas we all will receive very shortly. Whether it seems real or not, it is graduation day. Today marks the end of high school and the beginning of so much more. After today we will walk away from each other and very possibly never all be together again. To some of us this is sad to consider, others are excited and this day could not come soon enough, and others yet are too busy worrying about what they are going to do with their lives and what the future holds to really even concentrate one way or the other. As you move on through life, though, do not forget to remember your fellow graduates and the days we have spent growing up together as we share several inescapable similarities that set us apart from other generations and classes: We have all witnessed the rise and fall in the popularity of MySpace and the infamous top friends, most of us can type and send a text message accurately without even looking at the cell phone screen, and we are all part of most likely the first generation who doesn't see anything wrong with a little bump and grind on the dance floor But most importantly the thing that solidly links us for all eternity is the fact that we are all going to be graduates of the Southern Garrett High School class of 2009.

In life, we often take for granted many things, most commonly time. For example, I have known for approximately a year that I was going to have to give this speech. But somehow I did not end up writing any part of it until last week in somewhat of a rush... There were several times I thought about writing it and many times people asked me about it. But I just kept putting it off for later, maybe tomorrow. I felt I had all the time in the world. Now as I look back I wonder where all that time went. And I realize it's too easy to put off things until tomorrow, because we always expect a tomorrow to come. It's too easy to waste our lives planning and waiting for the future instead of taking in the moments and taking advantage of today. It's too easy to just exist instead of live. As today is graduation day, there will probably lots of reminiscing about the old days of high school, and I hope that none of you feel like you took your time for granted in high school, the memories you have made, the friends that you have grown close to, or the fact that right now we are young, which most certainly will not last forever. John Lennon once said, "Life is what happens when you're busy making other plans." So even if just for today, I urge you all to stop worrying or thinking about what's coming tomorrow, stop putting things you want or need to do off until tomorrow. Do not get me wrong, it is good to have a plan for the future, but the future is no place to live. Your life is now; truly this moment is all you have within your grasp to control and live in. If you have any unresolved issues, confessions, or anything you want to do but have always been a little scared — why not do it now? You may never get another chance, and even if it goes badly

Continued on Page C-8

Northern High Salutatorian

"Every one of us has something that no one else has. Use it to make your life your own."

Lindsey Glotfelty

Greetings to the class of 2009. I would first like to say congratulations to all of us for all the accomplishments we have made in the past 17 years of our lives.

We've learned to walk, tie our shoes, say our ABCs, do algebra, and write a paper or two. Today, we will leave here and learn our biggest lesson: how to survive in that great big world. Seven years ago we came together from different elementary schools to form the class of 2009. Our teachers said we were the worst class they've had, and told our high school teachers to watch out for us. Well, we've been through them all, and they made it out alive. I know they would be proud of us today, as we walk across this stage and onto bigger and better things. Just as we came in from different areas, we will leave this building today in different directions. Some will go to college, some will go to work, and some will join the military. As you leave here, it is my most sincere wish that you never forget the times you've had at Northern High School, the friends you've made, the funny moments, or even the trouble you've gotten into. Leave here knowing that these past four years have been filled with memories that will last forever. High school creates those memories and instills in us the knowledge we need to succeed. Sure, high school has taught us all they think we need to know about math, English, social studies, and science, but it has also taught us much more.

We've learned about relationships, conflicts, courage, social interactions, and perseverance. The knowledge we have gained here will help us to succeed and achieve whatever we set out to do. If you face a challenge meet it with everything you have. Never give up and never settle for anything less than what you deserve. Let no one else decide what you can or cannot do, it's up to you to set your own limits. Today we take charge and enter the real world with the knowledge bestowed upon us by the people who care the most. We must not forget these people, our friends, our families, our teachers, and our parents. I would like to thank all of our past teachers for first, putting up with us, but secondly for believing in us. You've helped to create the individuals sitting before me today.

Next, I would like to thank the parents. Words cannot even begin to describe the thanks we owe to our parents. From changing our diapers, putting us on the bus our very first day of school, to sitting here today, our parents have been with us every step of the way. They have taught us values and knowledge we cannot learn in school; knowledge that we will take with us when we leave here today. Our parents have guided us for the past 17 years of our lives, but today is the day when we truly start guiding ourselves. Today begins a new chapter of our lives. With this comes new responsibilities and adventures. We will take everything we have learned in the past 17 years, and use it to achieve our dreams and any goals we set for ourselves. Every one of us has something that no one else has. Use it to make your life your own. When you leave here today remember these words from Ralph Waldo Emerson: "Do not follow where the path may lead. Go instead where there is no path, and leave a trail." Congratulations to the class of 2009. We've finally made it.

Southern High School Seniors Recognized At Awards Ceremony

Numerous graduating seniors of the Southern High School graduating class were presented with awards and scholarships last week at an evening assembly.

The event was for students, teachers, parents, and those presenting the awards. The winners and presenters are pictured with the awards and named from left.

Photos were taken by John McEwen, and he was assisted by Bethany Rexroad, Kelly Bean, and Aimee Spiker.

ROBERT C. BYRD SCHOLARSHIP AND VALEDICTORIAN – Principal James Maddy and valedictorian Emily Lipscomb.

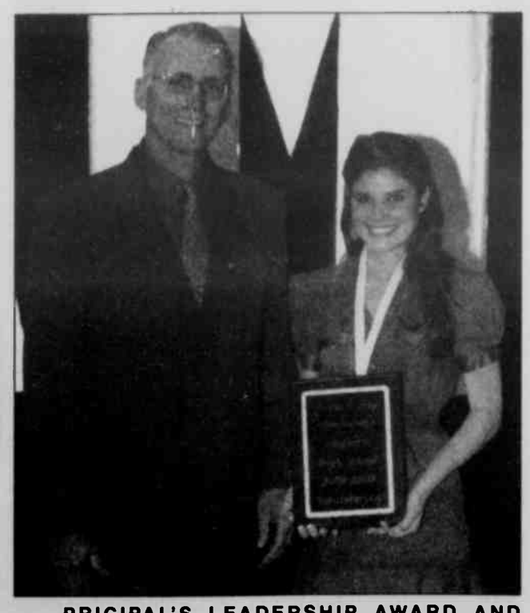

PRICIPAL'S LEADERSHIP AWARD AND SALUTATORIAN – Principal James Maddy and salutatorian Joanna Guy.

MELISSA KUYKENDALL-PENNINGTON SCHOLARSHIP – Recipient Sara Holler and presenter Nellie Ashby.

LISA WADE MEMORIAL SCHOLARSHIP – Presenter Lois Wade and recipient Brooke Baier.

AMERICAN LEGION CITIZENSHIP AWARD – Recipient Nicholas Crabtree, presenter John Smith, first vice commander, and recipient Brittany Morgan.

SONS OF THE AMERICAN REVOLUTION CITIZENSHIP AWARD – Presenter Luther Parrack and recipient Emily Lipscomb.

GARRETT WOODS CHAPTER OF WHITETAILS UNLIMITED SCHOLARSHIP – Recipient Kayla Petrella and presenter Daryl Walters, Oakland Rotary Club.

SCHOOL-TO-CAREER INTERN – Presenter Kurt Lear and recipient Kody Lewis.

OAKLAND-MTN. LAKE PARK LIONS CLUB CERTIFICATES OF ACHIEVEMENT – Recipients Emily Lipscomb, Rachel Wingardner, Jordan Schwinabart, Trista Arronhalt, Trista Insley, Joanna Guy, Brooke Baier, Rebeckah Rush, and Brittany Nice. Second row: presenter Ryan Wolf, Kellie Friend, Kristen Gatto, Staci Fitzwater, Julie Bittinger, Jennifer Teter, Samantha Calhoun, Ozge Yuzgec, Alyna Raynovich, and presenters Lowell Leitzel and Luther Parrack.

OAKLAND-MTN. LAKE PARK LIONS CLUB CERTIFICATES OF ACHIEVEMENT – Presenter Ryan Wolf, recipients Matt Hanline, Derek Tasker, and Ian Macy, and presenters Lowell Leitzel and Luther Parrack. Not pictured: Shawn Bennett, Adam Cogley, Joshua DeWitt, Adam Fitzwater, Bryant Whitacre, and Allen Whiteman.

GARRETT COUNTY MEMORIAL HOSPITAL SCHOLARSHIPS – Presenter Melissa Walch, GCMH critical care coordinator, and recipients Laura Wilhelm and Tiffany Matthews.

OAKLAND LODGE NO. 192, A.F.&A.M. MASON SCHOLARSHIP – Recipient Jenifer Donham and presenter William Skinner.

ORDER OF THE EASTERN STAR CHAPTER #67 SCHOLARSHIP – Recipient Alyna Raynovich and presenter Ardra Sharpless, scholarship chair.

MARYLAND EMERGENCY MANAGEMENT ASSOCIATION SCHOLARSHIP – Recipient Nicholas Crabtree and presenter Brad Frantz, Garrett County Public Safety and Emergency Manager.

OAKLAND ELKS LODGE STUDENT OF THE YEAR – Recipient Shayna Sweitzer and presenter John Smith, exalted ruler.

COUNCIL ON ECONOMIC EDUCATION STOCK MARKET AWARDS – Presenter Lisa Bender, recipients Shayna Sweitzer, Ozge Yuzgec, Rebekah Rush, Catherine Hughes, Brady Whealton, Katie Welch, presenter Athena Wilson, and recipients Christopher Schad, and Andrew McCreery. Second row: Cody Parsons, Daniel Shockey, Staci Fitzwater, Samantha Calhoun, Dallas Bittinger, Brittany Morgan, Nicholas Crabtree, and Bethany Stevens. Not pictured: Brian Baker, Reece Duncan, Adam Fitzwater, Kati Hamilton, Daniel Hughes, Shane Livengood, Mitch Tasker, Ryan Troublefield, Michael Upole, Bryant Whitacre, and Paige Wotring.

CAREER & TECHNOLOGY ADVISORY COMMITTEE AWARDS – Presenter Kurt Lear, and recipients Nicholas Crabtree, Samantha Gibson, Catlin Carrico, Mikella Hershman, Kari Bernard, Lottie Sanders, and Allen Whiteman. Not pictured: Robert Biser, Joshua DeWitt, John Rolf, Nolan Marple, and Keith Kelley.

GARRETT COUNTY RETIRED SCHOOL PERSONNEL ASSOCIATION SCHOLARSHIP – Recipient Kaitlin Welch and presenter Henrietta Lease, president.

SOUTHERN GARRETT HIGH SCHOOL ALUMNI SCHOLARSHIP – Recipients Jennifer Cosner and Krista Hollingsworth and presenter Rob Sharps, president.

ELKS NATIONAL FOUNDATION VOCATIONAL SCHOLARSHIPS – Presenter John Smith, exalted ruler, and recipients Brittany Morgan and Anthony Green.

GARRETT COUNTY MEMORIAL HOSPITAL MEDICAL STAFF SCHOLARSHIPS – Presenter Melissa Walch, GCMH critical care coordinator, and recipients Laura Wilhelm and Brittany Morgan.

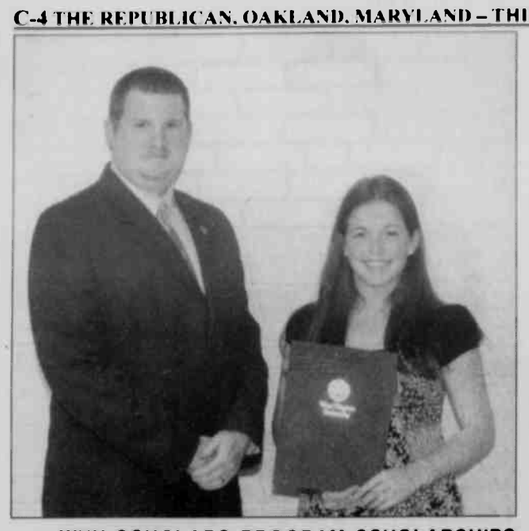

WVU SCHOLARS PROGRAM SCHOLARSHIPS – Presenter Gregory Farris, WVU regional recruiter and recipient Emily Lipscomb. Not pictured: Seth Hinebaugh and Matt Jordan.

ALDERSON-BROADDUS PRESIDENTIAL SCHOLARSHIP – Recipient Shayna Sweitzer and presenter Amanda Maxwell, admissions counselor.

GARRETT COUNTY ARTS COUNCIL PURCHASE AWARD – Recipient Brooke Baier and presenter Tiddle Wheeler, GC Arts Council.

GARRETT COUNTY EDUCATION ASSOCIATION SCHOLARSHIP – Presenter Kim Sanders and recipient Shayna Sweitzer.

CARLTON JAMES AND JOHN JOSEPH CALLIS MEMORIAL SCHOLARSHIP – Presenter Helen Bava, recipient Derek Tasker, and presenter Joe Bava.

PEER COUNSELOR CERTIFICATES – Recipients Kristi Davis, Mikella Hershman, Tiffany Matthews, Brittany Morgan, Rebekah Rush, and Bethany Stevens.

CHILD CARE CERTIFICATES – Recipients Heather Wolf, Whitney Paugh, Samantha Cummings, Trista Aronhalt, Marlaina Graham, Amber Barnhouse, Amanda Barnhouse, Brittany Whitacre, Kerri Craver, Sandra Browning, Amy Kight, Katie Welch, Tori Tichinel, Stephanie Sligcr, Lottie Sanders, and Erica White. Not pictured: Jessica Hardesty, Crystal Miller, and Mariah Sines.

EXCELLENCE IN JOURNALISM AWARD – Recipients Samantha Calhoun and Krista Hollingsworth and presenter Heather Savage. Not pictured: Kimberly Stephens.

NATIONAL HONOR SOCIETY CORD PRESENTATION – Recipients Emily Lipscomb, Julie Bittinger, Jennifer Donham, Sarah Frederick, Brady Whealton, Joanna Guy, and president Krista Hollingsworth. Back row: Presenter Heather Savage, and recipients Dan Hughes, Ben Byrne, vice president Morgan Anderson, Andrew McCreery, Alyna Raynovich, Sam Calhoun, and secretery/treasurer Jennifer Cosner. Not pictured: historian Jordan Schwinabart, Shayna Sweitzer, and Matt Jordan.

MATTHEW W. NOVAK JR. HISTORY SCHOLARSHIP – Presenter Patti Novak, recipients Jordan Schwinabart and Shayna Sweitzer, and presenter Dave Bender.

EXCELLENCE IN THEATRE ARTS – Recipients Dylan Barnard, Derek McDonnell, Holly Logdson, and Rebekah Rush, and presenter Erin White.

EXCELLENCE IN WEB DESIGN – Recipients Brooke Baier, Kristen Gatto, Matt Hanlin, and Ian Macy. Not pictured: Stephanie Dixon.

MEGHAN ELIZABETH PRICE MEMORIAL SCHOLARSHIP – Presenter Lowell Leitzel and recipient Joanna Guy.

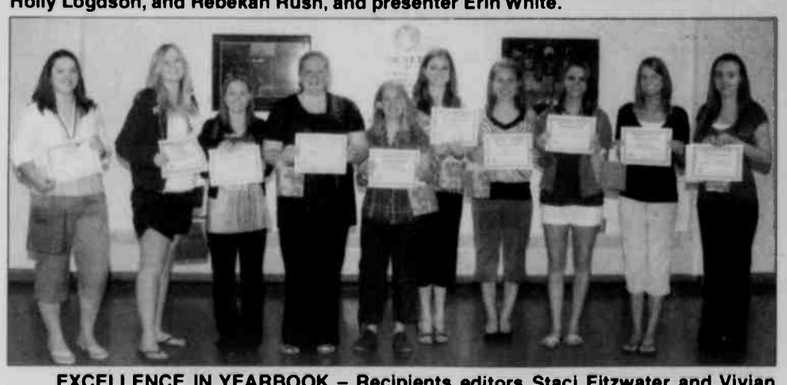

EXCELLENCE IN YEARBOOK – Recipients editors Staci Fitzwater and Vivian Geroski, Jessica Warnick, Bethany Stephens, Brooke Baier, Karl Bernard, Jennifer Cosner, Kristi Davis, Alysha Friend, and Kristen Gatto. Not pictured: Kati Hamilton.

MOCK TRIAL AWARDS – Recipients Catherine Hughes, Trista Insley, and Brady Whealton, and presenter Sara Shaffer.

JACK AND DOROTHY SMOUSE MEMORIAL SCHOLARSHIP – Recipient Mikella Hershman, presenter Lu Beitzel, and recipient Brittany Morgan.

STUDENT COUNCIL AWARDS – Presenter Lowell Leitzel, and recipients chaplain Royce Warnick, parliamentarian Shaynea Sweitzer, alt. representative Mike Kozler, representatives Bryan Hutton, Brittany Morgan, Jeff Rush, treasurer Rebekah Rush, secretery Joanna Guy, vice president Dan Hughes, and president Krista Hollingsworth. Not pictured: reoresentative Kim Stephens.

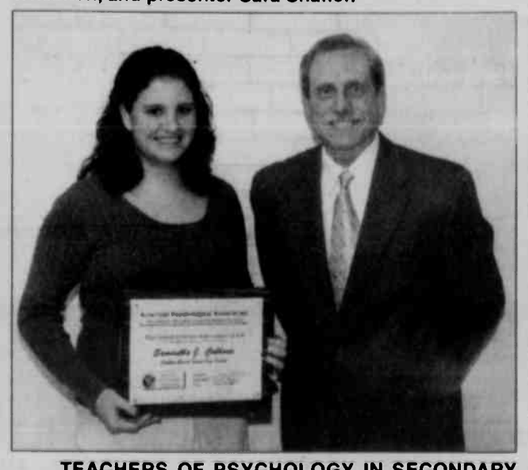

TEACHERS OF PSYCHOLOGY IN SECONDARY SCHOOLS PSYCHOLOGY AWARD – Recipient Samantha Calhoun and presenter Doug Oxford.

NURSING AND RED CROSS CERTIFICATES – Presenter Lu Beitzel, Mikella Hershman, Chelsea Moon, Laura Wilhelm, Brittany Nice, and Brandi Dermott. Back row: Ashley Hinebaugh, Torri Riley, Brittany Morgan, Kaycee Ackerman, Tiffany Ellifritz, Amy Edwards, and Tasha DeWitt. Not pictured: Heather Ahern, Vanessa Artice, Destiny Collins, Destiny Cook, Tiffany Matthews, Jamie Oliver, and Demoria Smith.

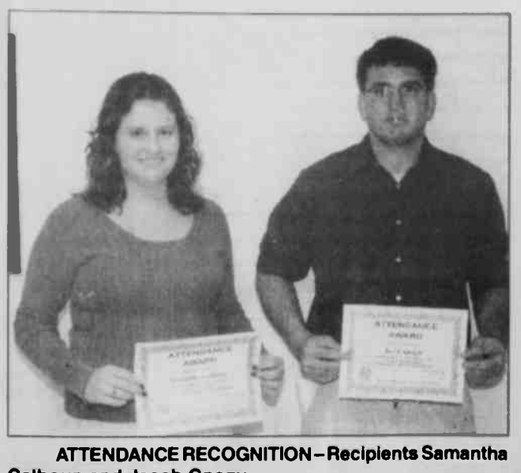

ATTENDANCE RECOGNITION – Recipients Samantha Calhoun and Jacob Gnegy.

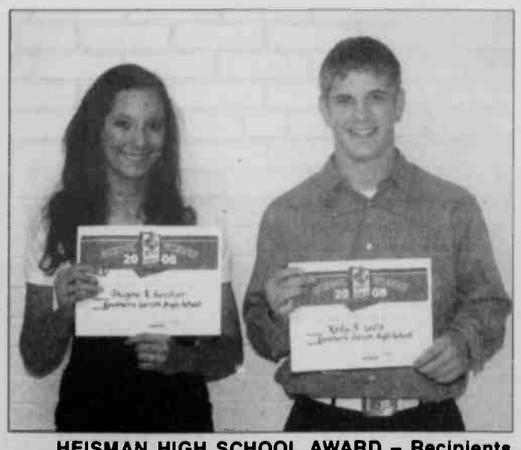

HEISMAN HIGH SCHOOL AWARD – Recipients Shayna Sweltzer and Kody Lewis.

ALLEGANY COLLEGE PRESIDENTIAL SCHOLARSHIP – Recipient Brittany Morgan.

DAVID G. LIVENGOOD MEMORIAL SCHOLARSHIP – Recipients Jennifer Cosner, Vivian Geroski, Jacob Gnegy, and Krista Hollingsworth.

MARINE CORPS AWARD SEMPER FIDELIS – Recipient Emily Lipscomb, presenter Staff Sgt. Adam G. Gonsor, and recipient Trsita Insley.

GOVERNOR'S MERIT CERTIFICATES – Recipients Morgan Anderson, Jennifer Donham, Sarah Frederick, Joanna Guy, Krista Hollingsworth, Daniel Hughes, Emily Lipscomb, Alyna Raynovich, Jordan Schwinabart, Shayna Sweltzer, and Brady Whealton.

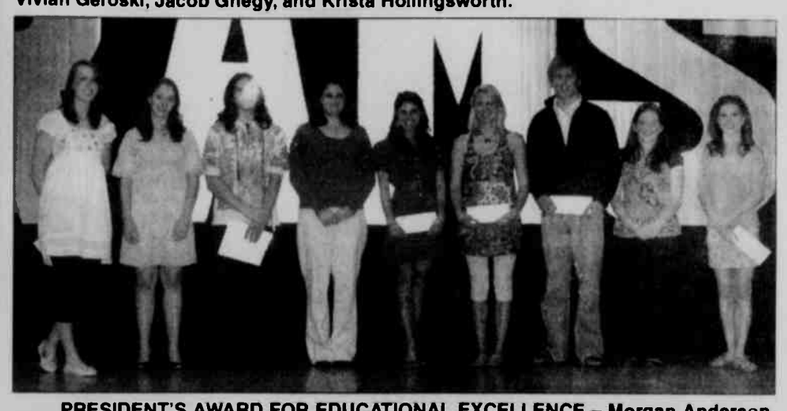

PRESIDENT'S AWARD FOR EDUCATIONAL EXCELLENCE – Morgan Anderson, Julie Bittinger, Benjamin Byrne, Samantha Calhoun, Joanna Guy, Krista Hollingsworth, Daniel Hughes, Emily Lipscomb, and Jordan Schwinabart.

DANFORTH AWARD NOMINEES – Krista Hollingsworth, Emily Lipscomb (winner), Shayna Sweltzer, Bryan Hutton, Michael Kozier, and Jeffrey Rush (winner).

ASCI (HIGH FIVE) SCHOLARSHIP FUND – Presenter Jerry Maynard, recipients Joanna Guy, Emily Lipscomb, Jordan Schwinabart, Benjamin Byrne (special recognition), and presenter Matt Taylor.

MARK KIGHT MEMORIAL SCHOLARSHIP – Presenter Rob Petrella, GMS Mine Repair, and recipient John Rolf.

SHS Salutatorian Speech

Continued from Page C-2

out of every 20 people live in countries other than our own. In fact, India, the world's largest democracy, and China, the world's fastest growing economy, together comprise almost half the world's population. Yet how much do we know about these and other countries — about their citizens, their governments and their cultures? Is it important that we know? I think so, and here's why. All of us have belonged to some type of team or group. Here at Southern, perhaps it was your athletic team, the band, or ROTC. Now... try to imagine how this group would perform if you didn't know anything about the other members, and made no effort to meet or understand them. When we decline to visit the global stage, that is, in a sense, exactly what we are doing. And if it's hard to grasp that the entire world today is a team, consider the impact of international events on our nation and even on our community. There is no doubt that economically, environmentally, and politically we are tied increasingly and inextricably to other nations.

At the touch of a key, the Internet allows us to reach across borders transparently, and I guarantee that the effort to experience the global stage through this medium is both easy and worthwhile. But for those of you who still have dial-up, simply turn to your classmates to learn about other people and places. In our four years at Southern, we have had exchange students from Bolivia, Turkey, Japan, China, and Germany. And members of our senior class have traveled worldwide — to Brazil, Germany, Iceland, South Africa, Australia, Iraq, Russia, and numerous other countries. All of these experiences lend a new and valuable perspective to critical issues here on the national and local stages. To me that is the true meaning of ongoing education — and it's happening right here at Southern High School.

So as I conclude, I want to challenge my fellow classmates to cherish your local experiences, but balance them with national and global awareness and citizenship. And do not be intimidated! As a wonderful psychology teacher recently told me, Southern students know how to be successful. We are graduating from a school proudly represented by champions in everything from robotics to wrestling and from the state with one of the top ranked school systems in the country! We are well-prepared and more than ready to compete and succeed. In our own lives, each of us is cast in the leading role. So as you take the stage, go with confidence, compassion, and commitment, knowing that you can and will make a positive difference in the world. Thank you and congratulations once again to the Class of 2009!

SHS Grads

Continued from Page C-1

Jordan Lee Goodge, Laura Kaitlyn Grabosky, Marlaina Michelle Graham, Anthony Michael Green, Pamela Jane Griffin, Kyle Brandon Grimm, Quintin Lynn Guthrie Jr., Joanna Christine Guy*, Kati Diane Hamilton, Matthew Allen Hanlin, and Jessica Leigh Hardesty.

Brittany Nicole Harvey, Catherine Elizabeth Harvey, Contessa Marie Hebb, Jessica Lynn Hebb, Sarah Elizabeth Heilig, Robert James Hershberger Jr., Mikella Kay Hershman, Ryan Joseph Hershman, Ashley Nichole Hinebaugh, Seth Hunter Hinebaugh, Sara Anne Holler, Krista Gilbert Hollingsworth*, Catherine Ann Hughes, Daniel Scott Hughes*, Bryan Michael Hutton, Shannon Marie Hylton, Trista Renée Insley, and Matthew Christopher Jordan.

Keith Walte Kelly, Daniel John Kerr, Latricia Renée Kestner, Sarai Mary Margaret Ketner, Bret Anthony Kight, Heather Amelia Kight, Kayla Elizabeth Kisner, Brandy Lee Kitzmiller, Joseph Michael Kozier, Elizabeth Ann Lantz, Joshua David LaRue, Erikah Ryann Lennox, Anthony Wane Lewis, Kody Ryan Lewis, Emily Dawn Lipscomb*, Matthew Peck Lipscomb, Scott Miles Livengood, Shane Lucas Livengood, and Holly Grace Logsdon.

Matthew David Lundquist, Ian Thomas Macy, Nolan Wayne Marple, John Paul Martinez, Tiffany Dawn Matthews, Robert Thomas Mayle, Andrew Robert McCreery, Derek Kyle McDonnell, Carolyn Lucile McGehee, Kimberly Nicole Michaels, Crystal Nicole Miller, Britani Francheska Moats, Parker Elias Monn, Chelsea Ada Moon, Joel Raymond Moon, Brittany Nichole Morgan, and Aaron Patrick Mullenax.

Anthony Dean Newhall, Brittany Lynn Nice, Christopher Scott Noble, Jacquelyn Nicole Noble, Jamie Dawn Oliver, Cody Andrew Parsons, Nathan Thomas Parsons, Whitney Ann Paugh, Kayla Marie Petrella, Aaron Michael Powell, Nathaniel Scott Raley, Alyna Eileen Raynovich*, Melissa Jo Rhodes, Kaytie Frances Riley, Torri Dawn Riley, John William Rolf, and Tyler Ryan Roth.

Jeffrey Scott Rush, Rebekah Joy Rush, Karie Ann Sanders, Lottie May Sanders, Christopher Rob-ert Schad, Jordan Elizabeth Schwinabart*, Justin Lee Sheally, Daniel Paul Shocke, Jeffrey Richard Simson, Mariah Nicole Sines, Cameron Paul Sisler, William Arlen Six, Travis Roger Skeweris, Jordan Gail Skipper, Brittany Jo Slagle, Stephanie Marie Sliger, Demoria Lynn Smith, Ian Wayne Smith, and Tiffany Claree Smith.

Zachary Michael Smith, Cody Thomas Starkey, Kimberly Anne Stephens, Bethany Ann Stevens, Jordan Michel Steyer, Corey Ray Stonesifer, Ryan David Sweitzer, Shayna Renee Sweitzer*, Derek Blake Tasker, Derrick Douglas Tasker, Matthew Ryan Tasker, Mitchel Allen Tasker, Derek Kyle Taylor, Jennifer, Leigh Teter, Cooper Chatha Thomas, Tori Nicole Tichine, and Ryan Martin Troublefiel.

Kelsie Jo Umbel, Michael Wayne Upole Jr., Jessica Ashley Warnick, Royce Nathaniel Warnick II, Katelyn Marie Weadon, Jeremy Scott Welch, Katie Marie Welch, Brady Alexander Whealton*, Brittany Nicole Whitacre, Bryan Scott Whitacre, Erica Jean White, Tyler Lee White, Allen Wayne Whiteman, Laura Sue Wilhelm, Thomas Gerald Wilson, Rachel Renee Winegardner, Heather Nicole Wolf, Paige Rianne Wotring, and Chikita Greta Wright.

*designates top 5% of the class.

NORTHERN HIGH SCHOOL

Shaun Abigail Adams, Aaron Cole Babcock, Emma Kathleen Bass, Brandon Eugene Beachy, Trey Allen Beasom, Charlene Alexis Beiler, Alex Joseph Beitzel, Andrew James Beitzel, Dane Adam Beitzel, Jeremy Lynn Beitzel, Lara Mae Beitzel, Allie Marie Benton, Logan Anthony Bequette, Bryan Frederic Bergheim, and Rachel Lynn Birkby.

Michael Jessamyn Biser, Kyle Andrew Bowman, Richard Aaron Bowman, Daniel Scott Boylan, Amber Marie Branthoover, Amanda Nicole Brenneman, Laura Marie Butner, Ashton Brianne Carr, Dakota King Chase, Kerry Eileen Conroy, Patricia Blair Crisson, Marcus Cody Dennis, Tanya Rae Devine, and Trevor William DeVore.

Kristen Leigh DeWitt, Joshua Arik Duckworth, LaTisha Marie Edgar, Ryan Richard Evans, Carrie Ann Fike, Jessica Lynn Flanagan, Zachary Jay Fratz, Autumn Nicole Frazee, Ashleigh Paige Friend, Haylee Nicole Friend, Christopher Ryan Funk, Dylan Michael Gallagher, Cecalie Renee Georg, and Kyle Ryan Gillum.

Chelsie Rae Glotfelty, Lindsey Dawn Glotfelty, Whitney Rae Glotfelty, Jenna Elizabeth Hanner, Tyler Eugene Harding, Amber Lynn Hare, Brooke Ashley Hare, Justin Nicole Harvey, Edward Richard Herpel, Grace Anne Herpel, William Gerard Herpel, Ashley Kay Hileman, Thomas Michael Holtschneider, Adam Scott Hoover, and Kevin Allen Hoover.

Courtney Darlene Hum-
Continued on Page C-7

SMILES WERE IN ABUNDANCE on the stage at Northern High School's 2009 commencement, as the county's newest graduates graciously accepted their diplomas from Dr. Wendell Teets, school superintendent. Grads pictured here are Tanya Devin, above left; Logan Bequette, above right, Daniel Boylan, below left; and Kerry Conroy, below right.

NHS Seniors Recognized With Many Scholarships And Awards

Many Northern High School seniors received scholarships and awards at a recent assembly held at the school. Parents, teachers, presenters, and students were present for the event. The winners are pictured with their awards and named from left to right.

Photos were taken by Karlo Gesner, who was assisted by NHS juniors Courtney Minnich and Tori Holtschneider.

JO ANN VENT SCHOLARSHIP – Recipient J.P Law and presenter Mike Friend.

DR. SCOTT A. GLOTFELTY SCIENCE FOR HUMANITIES AWARD – Recipient Thomas Holtschneider and presenter Emma Bass.

LISA WADE MEMORIAL SCHOLARSHIP – Presenter Lois Wade and recipient Kelsey Jones.

RUTH AND DARIOUS FIKE MEMORIAL SCHOLARSHIP – Presenter Mary Douds and recipient Megan Wiley.

ALLEGANY COLLEGE OF MARYLAND PRESIDENTIAL SCHOLARSHIP – Presenter Mary Douds and recipient Ashleigh Friend.

GRANTSVILLE LIONS CLUB SCHOLARSHIP – Recipients Haylee Friend, Whitney Glotfelty, Elizabeth Knox, and Megan Wiley. Not pictured: presenter Paul Edwards.

ADVENTURE SPORTS HIGH FIVE SCHOLARSHIP – Recipient Megan Voelkel, presenter Jerry Maynard, and recipients Lindsey Glotfelty and Ashleigh Friend.

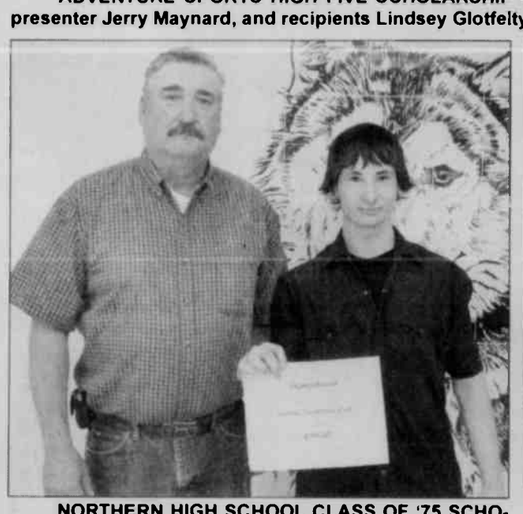

NORTHERN HIGH SCHOOL CLASS OF '75 SCHOLARSHIP – Presenter George Keller and recipient Shawn Kisner.

MASONIC CHARITIES OF MARYLAND – Presenter Robert Wiltison and recipient Kelsey Jones.

GARRETT COUNTY SHERIFF'S OFFICE/MD SHERIFF'S INSTITUTE SCHOLARSHIP – Presenter Lt. Rob Corley and recipient Rachel Margroff.

CONNIE HIGGINS MEMORIAL SCHOLARSHIP – Presenter Linda Higgins, recipient Whitney Glotfelty, and presenter Kent Huber.

GARRETT COUNTY MEMORIAL HOSPITAL SCHOLARSHIPS – recipients Laura Butner and Latisha Edgar, presenter Melissa Walch, and recipients Megan Wiley and Elizabeth Walker.

SONS OF THE AMERICAN LEGION POST #214 GRANTSVILLE SCHOLARSHIPS – Recipient Chad Wilburn, presenter Frank Davis, and recipient Tabitha Robinson.

CARROLL & HULDAH DeWITT MEMORIAL SCHOLARSHIP – Presenter Pauline Bittinger and recipient J.P. Law.

TRI-TOWN MINISTRIAL ASSOCIATION – Presenter Bill Shiner and recipient Thomas Holtschneider.

TIM UMBEL MEMORIAL SCHOLARSHIP – Recipient Thomas Holtschneider, presenter MaryAnn Umbel, and recipient Megan Wiley.

MTN. CHAPTER 15 ORDER OF THE EASTERN STAR – Recipient Aaron Newman and presenter Debra Buckalew.

OAKLAND LODGE NO. 192 AF&AM MASONIC GRANT – Presenter William Skinner and recipient Kelsey Jones.

HARRIS FOY MEMORIAL SCHOLARSHIP – Recipient Dustin Stough, presenter Mary Douds, and Megan Wiley.

NORTHERN HIGH SCHOOL CLASS OF '59 SCHOLARSHIP – Presenter Dale Schroyer and recipient Ashleigh Friend.

OAKLAND CHAPTER #67 ORDER OF THE EASTERN STAR SCHOLARSHIP – Presenter Lillian Reckner and recipient J.P. Law.

UNITED STATES ARMY RESERVE SCHOLAR/ATHLETE AWARD – Recipient Thomas Hoitschneider, presenter Sgt. 1st Class Gallagher, and recipient Megan Wiley.

GARRETT SOIL CONSERVATION SCHOLARSHIP – Presenter Mary Douds and recipient Cara Savage.

JACK & DOROTHY SMOUSE SCHOLARSHIP – Recipient Latisha Edgar, presenter Lu Beltzel, and recipient Laura Butner.

WESTERN MARYLAND CHRISTIAN CENTER'S SHAWNA STALLMAN MEMORIAL SCHOLARSHIP – Presenter Wilbur Stalin, recipient J.P. Law, and presenter Pastor Mike Robinson.

MTN.TOP COLLEGE EXPO SCHOLARSHIPS – Recipient Justine Harvey, presenter Mary Douds, and recipient Kelsey Jones.

SONS OF THE AMERICAN REVOLUTION CITIZENSHIP AWARD – Presenter Luther Parrack and recipient Thomas Hoitschneider.

GRANTSVILLE ROTARY SCHOLARSHIP – Recipient Megan Voelkel and presenter Greg Diehl.

OAKLAND ELKS LODGE SCHOLARSHIP – Recipient Megan Voelkel and presenter John Smith, Exalted Ruler.

GEORGE B. & LENORE MORGAN HUMBERSON SCHOLARSHIP – Presenter Mary Douds and recipient Lindsey Glotfelty.

GARRETT COUNTY EDUCATION ASSOCIATION SCHOLARSHIP – Presenter Ann Ellis and recipient Kelsey Jones.

TIMOTHY FRAZEE MEMORIAL SCHOLARSHIP – Recipient Dustin Stough and presenter Shirley Fitzwater.

NHS Grads

Continued from Page C-5

berson, Olivia Marie Hyson, Tanner John Hyson, Kelsey Rose Jones, Benjamin David Joshua, Tylor Andrew Kamp, Justin Paul Kilmer, Megan Noel Kinsinger, Amber Nicole Kirkham, Shawn Westley Kisner, Ryan Edward Klein, Amber Renee Kling, and Elizabeth Marie Knox.

Kevin Michael Knox, Katelynn Marie Lacey, Chantel Ann Landis, Jessica Marie Lane, James Phillip Law, Zachary Charles Lipscomb, Edward Ray Lytle Jr., Emily Grace Manges, Rachel Rose Margroff, Megan Marie Mast, Charisse Nicole Maust, Clinton Joel Maust, Joshua Alan Maust, Jenna Renee McClintock, Travis James McFarland, and Karla Jane McKenzie.

Megan Kendall McKewen, Nickolas Jacob Metcalf, Julia Ann Miller, Lindsay Ann Miller, Lyndsay Marie Miller, Timoth. James Robert Miller, Ryan Austin Moreland, Brittany Nicole Murray, Christopher Devin Murray, Aaron Christopher Newman, Garrett Tyler Otto, Cora Marie Owens, Helen Rose Owens, Duane Curtis Patton Jr., Sierra Rai-Lei Pitman, and Savannah Dawn Rafferty

Andrew William Reynolds, Tabitha Ann Robinson, Ashley Elizabeth Rodeheaver, Jared Jamie Rodeheaver, Kathryn Pauline Rounds, Kara Nicole Savage, Rodney Lee Schroyer, Brian Edward Sebold, Corey Thomas Sebold, Bethany Renee Shaw, Breanna Nicole Siegmyer, Hannah Jo Sines, Linzi Jo Sisler, Megan Dawn Sisler, Tiffine Ann Sliger, Henry Louis Smearman II, and Philip Austin Smith.

Caitlin Judith Spear, Kody David Stonesifer, Dustin Paul Stough, Meredith Ruth Sussman, Lacey Dawn Swauger, Patrick Shawn Terry, Russell Lee Thomas, Colton Matthew

Continued on Page C-8

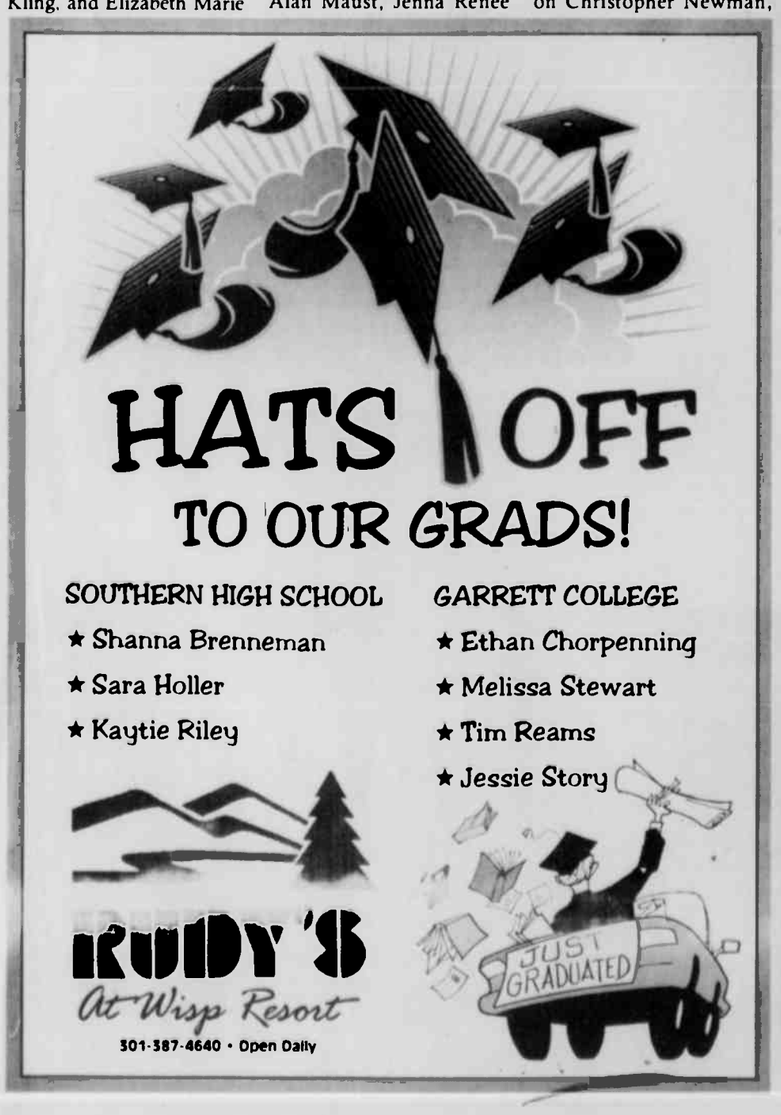

HAVING RECEIVED DIPLOMAS, and looking quite accomplished, are Southern High School's Cooper Thomas, above, after being congratulated by Superintendent Dr. Wendell Teets, and Royce Warnick, below, as he exits the stage as a brand new high school graduate.

WAVING HELLO to family and friends, and goodbye to the end of his high school career, is Northern graduate Zachary Fratz as his name is called to receive his diploma.

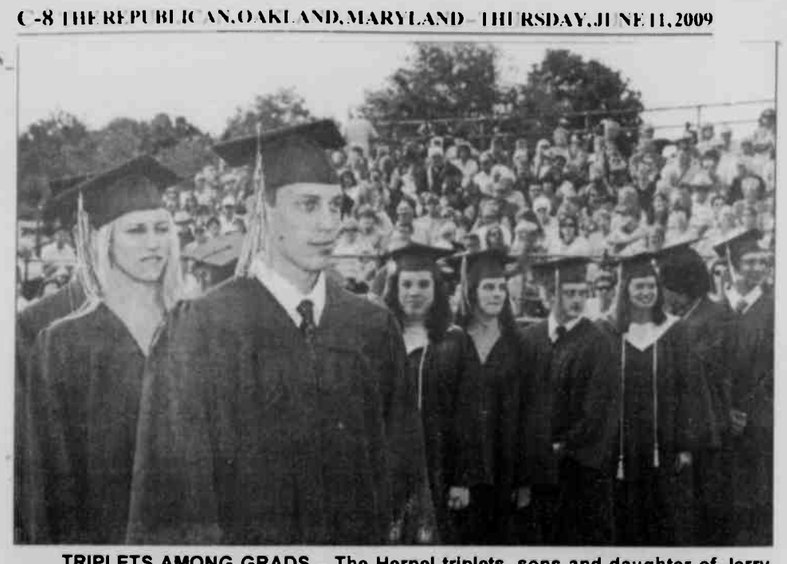

TRIPLETS AMONG GRADS – The Herpel triplets, sons and daughter of Jerry and Betsy Herpel, Accident, are among the members of the Northern High class of 2009. Pictured are Ed and Grace, and hidden behind Grace is Wil.

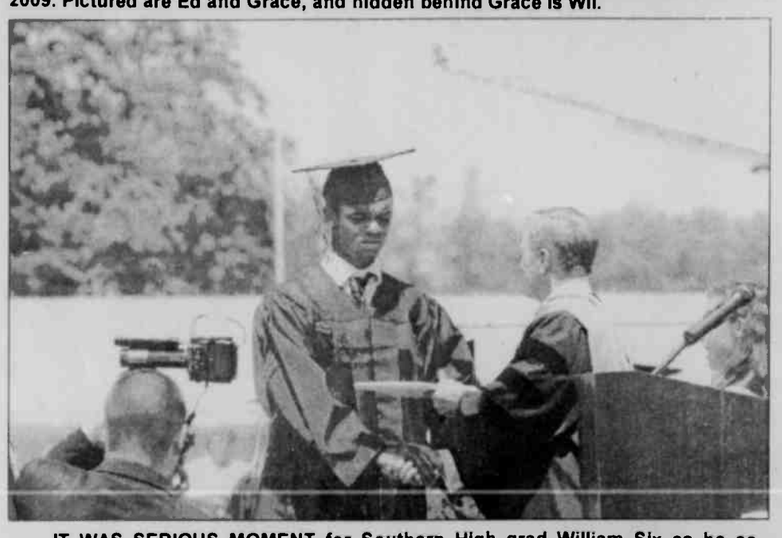

IT WAS SERIOUS MOMENT for Southern High grad William Six as he accepted his diploma. Classmate Brandy Kitzmiller is pictured below.

ACCOMPLISHED IN MUSIC, LEADERSHIP – Trista Insley, daughter of Dave and Vicki Insley, Oakland, was honored for her accomplishments in music by her peers and her director at SHS, Joshua Elmlinger (pictured with the honoree). Insley was presented with both the John Philip Sousa Award in concert band and the Louie B. Armstrong Award in stage band. The band members voted to select the recipients of these awards, which are both based on musical ability and leadership. Insley, who plays clarinet, oboe, and bassoon, was also the marching band's drum major last fall. Elmlinger said Trista showed both exemplary leadership and musical talent throughout her years in band. She plans to go to Garrett College in the fall.

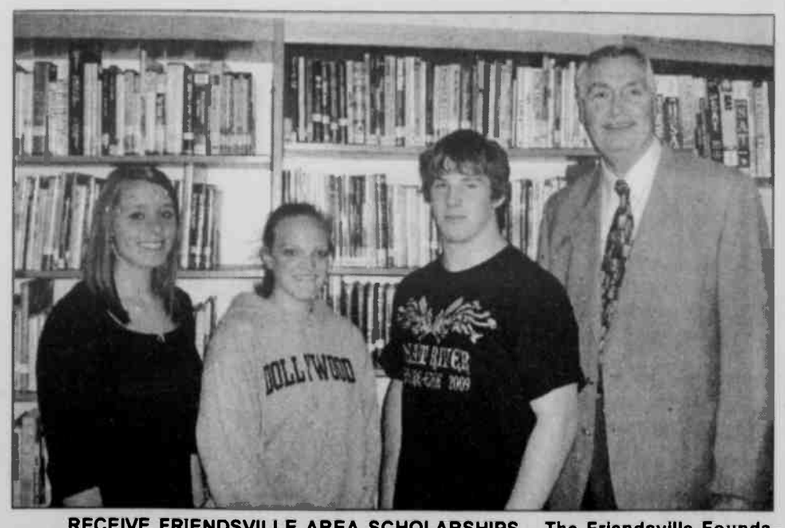

RECEIVE FRIENDSVILLE AREA SCHOLARSHIPS – The Friendsville Foundation/Friendsville Lions Club recently awarded $250 scholarships to four graduating seniors of Northern High School who reside in the Friendsville area. The students were selected for this award in recognition of their academic excellence and community service. Pictured, left to right, are Hannah Sines, Kaitlyn Umbel, and Dustin Stough, and NHS principal Gary Reichenbecher. Not pictured is recipient Ashley Rodeheaver.

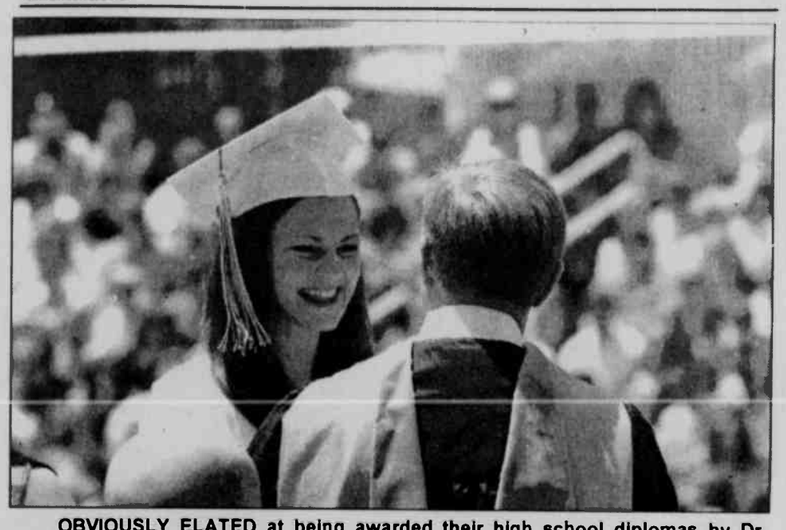

OBVIOUSLY ELATED at being awarded their high school diplomas by Dr. Wendell Teets, school superintendent, are Southern High grads Kari Bernard, above, and Brittany Morgan, below.

Top Achievers

Continued from Page C-1

NHS salutatorian Lindsey Glotfelty is the daughter of Cheryl McKenzie and Barry Glotfelty. She currently resides in Finzel.

During her high school career, Lindsey participated in mock trial, chorus, chamber choir, honor chorus, and the National Honor Society.

She plans to attend Frostburg State University this fall. She wants to obtain a pre-med degree and continue her education to become a doctor.

Honor Roll

Continued from Page D-2

Matthew Hanlin, Brittany Harvey, Mikella Hershman, Ashley Hinebaugh, Daniel Hughes, Trista Insley, Keith Kelly, Anthony Lewis, Ian Macy, Robert Mayle, Andrew McCreery, Carolyn McGehee, Kimberly Michaels, Chelsea Moon, Brittany Morgan, Brittany Nice, and Aaron Powell.

Melissa Rhodes, John Rolf, Tyler Roth, Jeffrey Rush, Rebekah Rush, Karie Sanders, Daniel Shockey, Demora Smith, Bethany Stevens, Ryan Sweitzer, Matthew Tasker, Coooper Thomas, Ryan Troublefield, Michael Uphole, Royce Warnick, Tyler White, Allen Whiteman, Rachel Winegardner, and Paige Wotring.

NHS Grads

Continued from Page C-7

Tressler, Kaitlyn Ada Umbel, Andrea Lee Upole, Aaron Richard Valentine, Claire Elizabeth Vallano, Meghan Elizabeth Voelkel, and Elizabeth Nicole Walker.

Karina Mae Walker, Caleb William Walters, Sarah Elizabeth Wampler, Aaron Michael Warnick, Daniel Craig Warnick, Jessica Michelle Warnick, Lacey Lanae Warnick, Matthew Ryan Watson, Chad James Wilburn, Sarah Catherine Wilcock-Howe, Megan Beth Wiley, Randy Lee Wiley, Brittany Mae Wilhelm, Kenya Cardarole Donnell Williams, Robert Charles Wingrove III, and Kayla Nicole Yoder.

SHS President Speech

Continued from Page C-2

that moment will pass and you can move on. Not knowing how something would have turned out is worse than any failure or awkward moment. Being afraid to do something only makes it more satisfying when you succeed. Fear is a choice: You can either choose to live in it and miss out on many of life's opportunities. Or you can own it, use it to get your adrenaline flowing, and do and say what you want... Let go of your inhibitions.

Steve Jobs, the CEO of Apple Computers, once said, "Remembering that you are going to die is the best way I know to avoid the trap of thinking you have something to lose. You are already naked. There is no reason not to follow your heart." Not to be dramatic, but whether we realize it or not, our time is limited. I mean according to the Mayans the world is ending in 2013 when the Earth drops below the galactic equator. According to many experts, the outlook for our generation is not promising anyway, because of our dependency on cell phones they suspect a brain cancer epidemic; because of our vanity and desire to be tan they predict most of us to develop skin cancer; and because of our need to listen to music at loud volumes experts expect over half us to be deaf by the time we reach middle age.

I bet we all feel really good about those prospects, but don't be depressed. Instead take those as time limiting factors, and if you have nothing else make them the reason you need to embrace today. Don't waste your youth. Take advantage of this day, be with these people, your friends and family, and take in every detail. Have fun. Go to all the graduation parties; hang out with all these high school friends that you may never see again. After all, not many people look back on the days you sat around and went to bed early, fondly saying, "Wow, that was fun." You do not want to come to the end of your time and look back on your life and think that you missed it, cause unlike Usher, Lil Jon, and Ludacris say in the pop culture dance hit "Yeah," you cannot take that and rewind it back.

I would now like to take some time to thank the people who because of them we have made it this far in our educations and in life. First, I would like to recognize all the parents and family members. I know, at least for me, it is not said enough how much appreciation there really is for you. Family has inevitably helped mold us into the individuals we are today. I would also like to recognize all the teachers any of the graduating seniors have ever had. matical, English, or life lessons — were vital to our current success. Garrett County is lucky to have so many dedicated and hardworking teachers. I would also like to acknowledge our administration, board of education, guidance, and office staff. While you did not directly contribute knowledge to our educations, the public education process would be unable to function without you.

Now, to my fellow classmates, thank you for making it a great high school experience. We have had some memorable times in these past four years and we have had some times that are hard to remember. This year was exceptionally special with a lot of us flying down to Florida together and getting a lifetime of memories at Disney World, getting super sweaty while dancing at our 90 degree senior prom, and just enjoying each other's company... Good luck in whatever you choose to pursue, whether you are going to college, straight into the work force, or going into the military. I believe that this class will have an abundance of success. Just remember there are many ups and downs in life; don't let the lows keep you from reaching the highs. We're all in this world together, so let's not destroy it. Save the rainforest. Don't drink and drive. And do not forget life is what you make, always has been and always will be. So once again, good luck everyone. Stay classy, graduating seniors of 2009!

CLASS OF 2009

Please celebrate responsibly as you enjoy this happy occasion with family and friends.

CONGRATULATIONS!

Tiffany

We're proud of you.

Love, Your Family

"Try not to become a man of success but rather to become a man of value."
-Albert Einstein

Congratulations **Josh**

Love,
Dad, Mom, Jarad, Natalie, Grammy, & Mam

Marissa

Words aren't enough!
Thanks for being so responsible.

Congrats!

Love ya,
Mom & Dad

Trista

It was a difficult & challenging journey.
We are so very proud of you!

Congrats!
We love you!!
Mom & Dad

"Congratulations"

Bradley Cogley

On A Job Well Done!

Love, Aunt Laura

Congratulations On Your Graduation

Mariah Lines

Now it's time for you to dream your dreams and you need not fear, because wherever life takes you, your family will always be right here.

We Love You!!!

Mom, Dad, Brothers Christopher & Jeremiah, Me-Maw Sue, Pop-Paw Mike, Uncle Mike, Aunt Kelli, Aunt Debbie, Uncle Danny & of your cousins!!

Congratulations

Shane & Autumn

Best wishes to both of you in the future!

Love,
Mom, Dad, Jessica, Jay & Benson

Art Butler Auto Sales

2009

www.artbutlerauto.com

The educated choice!

301-746-8227 • 301-895-5326 • 800-499-4869

Accident, MD (across from Northern High School)

Amy Kight

2009 Graduate of Southern High

Amy is the daughter of Doug & Dawn Kight of Oakland, MD. Amy has been a student at Southern High for four years. Before her high school years she was home schooled. Amy is a member of the Pentecostal Holiness Church, Carlisle, WV. Amy's hears has always been music. She took piano lessons for 8 years under the direction of Lela Paugh, Mtn. Lake Park. She has participated in the SHS Chorus and Show Choir for three years, chosen to audition in All State High School Chorus for three years, and sang in the Garrett High School Honor Chorus for three years. After an audition at Potomac State College in Sept. 2008, Amy had the honor of being selected to sing in the musical "Wizard of Oz." She was the only Garrett Co. student chosen to sing in this musical. Amy will be attending Garrett College this fall for two years, majoring in Allied Health. She will transfer to Allegany College to receive her degree in nursing. Amy is currently employed at Garrett R Cinemas.

CONGRATULATIONS 2009

Bethany

May the stars in your future shine brightly as they have for the past 18 years.

We Love You

Dad, Mom, Vicki & Ozzy

Congratulations!

CLASS OF 2009

May your graduation be the first of many great achievements to come.

Dr. Charles A. Walch, M.D.

GARRETT SURGICAL GROUP

311 N. 4th St., Suite 4, Oakland, MD
301-334-8282

Congratulations

Jordan!

We're very proud of you.

Love,
Mom & Dad

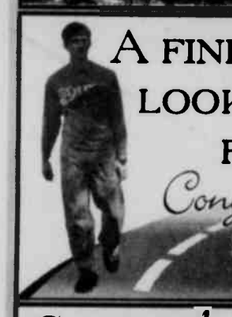

A FINE YOUNG MAN LOOKING TO THE FUTURE.

Congratulations!

LOVE,
MOM, DAD, & ETHAN

Congratulations

Lara

May God Bless Your Future.

Love,
The Beitzels & Yoders

Congratulations

Lacey Lanae Warnick

(Bittinger Jr. Firefighter)

On your graduation from N.H.S.
We love you & are so proud!!

Pappy & Gram, Mom & Dad, Devan, & your fellow firefighters

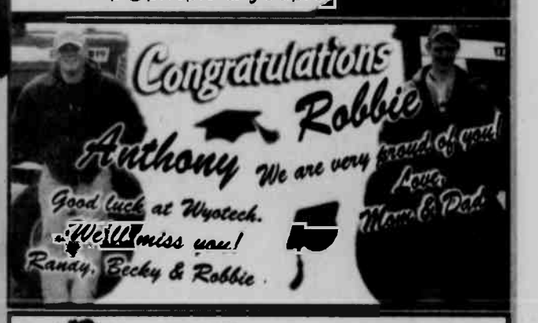

Congratulations **Robbie**

Anthony

We are very proud of you!

Good luck at Wyotech.
We'll miss you!

Love,
Mom & Dad

Randy, Becky & Robbie

Congratulations

The Republican

CONGRATULATIONS

to our special little form girl

Love you lots!

Dad, Mom, Andrew, & Moe

Tiffany,

You've brightened our lives since the moment you were born.
Keep on smiling, Chicky!

Congratulations!

Love,
Mom, Dad, Mel & Hana

Brittany,

Congratulations 2009 graduate!

Remember, you can achieve the things you hope for, if you believe.

LOVE,
Your Family

CONGRATULATIONS

KARA

BEST OF LUCK AS YOU TAKE ON THE WORLD.

LOVE,
MOM & DAD

Emily Lipscomb

Congratulations on your Southern High School graduation, & best wishes for a happy, successful future as you head to college.

We are so proud of you.

Love,

Happy GRADUATION

CLASS OF 2009!

GOPT

GARRETT ORTHOPEDIC PHYSICAL THERAPY & REHABILITATION

Mike Voelkel, PT, LLCC
Terry Butner, PT, Cert MDT
Carol Voelkel, PT
Sonya Hinebaugh, PTA, CPI

Over 80 Years of Clinical Experience

• 13141 Garrett Hwy • Oakland, MD 21550 •
Phone: 301-334-5220 • Fax: 301-334-6277

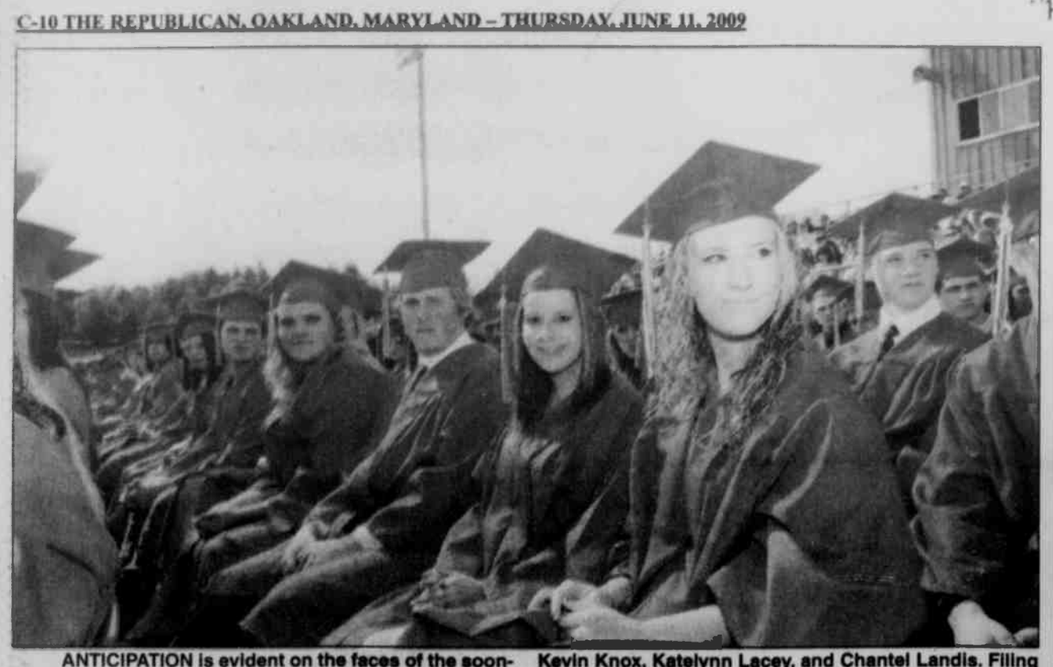

ANTICIPATION is evident on the faces of the soon-to-be graduates of Northern High School, decked out in bright blue robes above. From left are Elizabeth Knox, Kevin Knox, Katelynn Lacey, and Chantel Landis. Filing onto the Southern High athletic field at right are Parker Monn, Joel Moon, Aaron Mullenax, and Chris Noble.

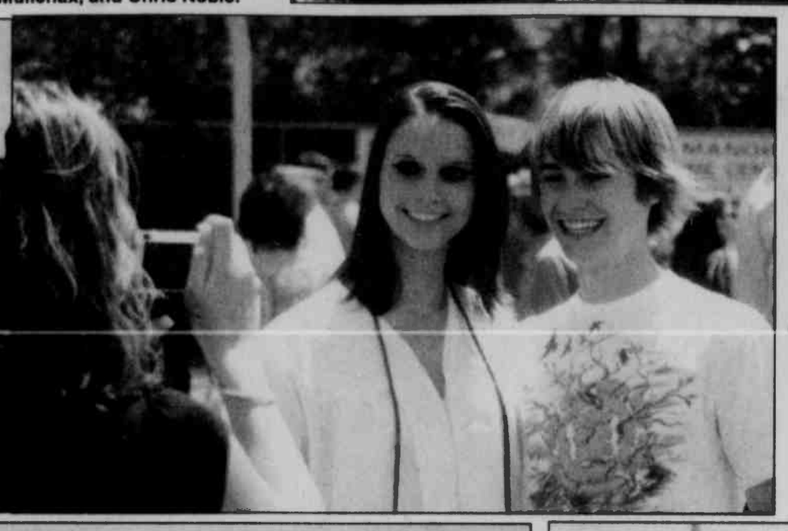

CAMERAS WERE HUMMING moments after Sunday's commencements. Posing at far left is NHS grad Kerry Conroy with brother Shawn, sister Meghan, parents Pat and Kim, and others. In the center shot is Kristi Davis of Southern and friend Josh Nesselrodt. Above, NHS grad Trey Beasom is congratulated by sisters Miranda

PROUD GRANDPARENTS – SHS grad Alyna Raynovich poses with grandparents Ted and Dee

APPRECIATION for his family is demonstrated by NHS grad Kenya Williams.

A TIE ADJUSTMENT is received by SHS grad Aaron Powell.

"WE MADE IT!" could be on the minds of Jeremy Beitzel and Trevor DeVore of NHS.

PICTURE PERFECT together above are SHS grads Dan Shockey and Lindsay Glotfelty.

"WAY TO GO!" says big sister Claire Sussman to NHS grad Meredith.

TURKISH CLASSMATE Ozge Yuzgec, left, poses with fellow SHS grad Kimberly Stephens.

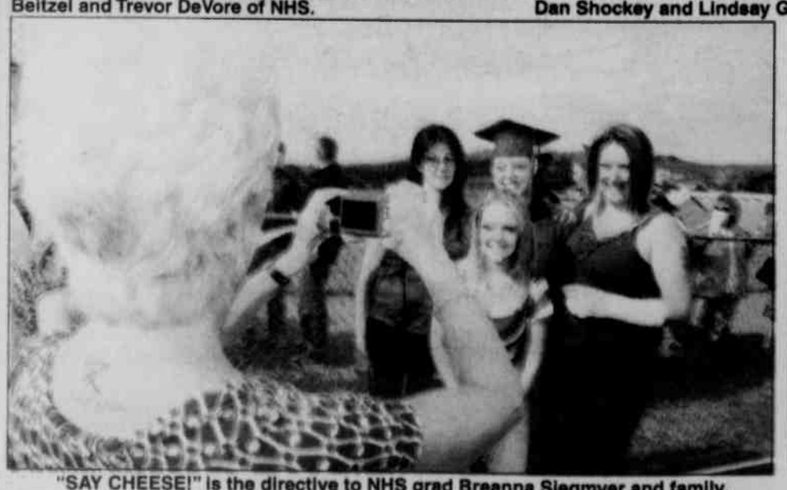

"SAY CHEESE!" is the directive to NHS grad Breanna Siegmyer and family.

PROUD OF BIG BROTHER Kody Lewis of SHS is his little sister.

CONGRATULATING EACH OTHER at Northern are grads Jared Rodeheaver and Megan Wiley.

IT'S ONWARD AND UPWARD for SHS grads Cody Parsons and Shayna Sweitzer.

"WE'RE #1!" says SHS grad Sarah Fike with classmates (from left) Kristi Davis, Sarah Frederick, and Staci Fitzwater. At right, smiling NHS grad Christopher Murray

appears ready to go forth and make a difference in the world.

"Stauver Oaks" In Mtn. Lake Park To Be Site On Garden Club Tour

The gardens at Stauver Oaks, home to Kathleen Gibbs and Chip Lee and located in historic Mountain Lake Park, will be one of the four featured properties of the 9th annual Secret Country Gardens Tour, sponsored by the Mountain Laurel Garden Club. The tour will take place on Saturday, June 27, from 10 a.m. until 4 p.m.

Originally named "Twin Oaks," the Gibbs-Lee property belonged to the McLain family of Wheeling, W.Va., one of the founding charter members of Mountain Lake Park, which was established in 1880-1881. Many families took advantage of railroad conveyance to Mountain Lake Park, built summer cottages on the wooded lots, and took part in the educational and religious Chautauqua offerings while escaping the city summer heat. The McLain family maintained their property until the 1970s, after which it changed ownership twice. The property was purchased in 1998 by Kathleen Gibbs, also of Wheeling, W.Va., at which time the name became "Stauver Oaks."

Visitors will find both shaded and sunny areas at this garden. Shaded areas include a birdbath amid plants such as pachysandra and daylilies tolerant of shade. In a more sunny area, a garden elf watches over the woodland border in the front of the house, and roses and perennials surround a St. Francis statue. A new garden has been established with heirloom varieties of vegetables, and a housing and food area for birds can be found by the new "Stauver Annex."

A favorite spot for the owners is the gazebo with a loon weather vane on top. From this site, multiple views of the garden can be seen.

A focus of the Mountain Laurel Garden Club is conservation, a spokesperson noted. Members of the club's Conservation Com-

Continued on Page D-2

Grantsville VFD Honors Yoders

RAYMOND J. YODER

NORMAN M. YODER

The Grantsville Volunteer Fire Department recently recognized two of its members for their many years of service.

Norman M. Yoder joined the department on Sept. 3, 1965.

He has been married to his wife Martha for 60 years this year. He worked as a truck driver, and the couple attend Springs Mennonite Church.

Raymond J. Yoder joined the department on Jan. 8, 1970. Over the years, he served in numerous offices there, including president, vice president, treasurer, and chaplain.

He also served as a delegate to the Maryland State Fireman's Association and a representative to the Allegany Garrett County Volunteer Fire and Rescue Association.

Raymond has been married to his wife Dorothy Virginia for 52 years. He drove a school bus in Garrett County for 30 years, was a cement mason for 50 years, and was a member of the Garrett County Horseman's Association for 25 years. He was a member of Meadow Mountain Mennonite Church for many years, and currently attends Springs Mennonite Church.

Brethren Church Schedules VBS

Pine Grove Church of the Brethren, Swallow Falls, will hold Vacation Bible School June 22-26 from 7 to 9 p.m. each evening. Classes will be available for all ages, nursery through adults.

This year's theme is "Kingdom of the Son: a Lord's Prayer Safari," featuring an African savannah theme, decorations, and animals.

Crafts, music, Bible stories, and snacks will be available. For more information, persons may call 301-387-8517.

HSCRC Announces Cost-Cutting Effort For Md. Hospitals

The Maryland Health Services Cost Review Commission (HSCRC) has voted to approve a new payment-related methodology that the commission says will provide hospitals with strong financial incentives to reduce the frequency of hospital-based complications. This initiative, which will be effective July 1, is expected to dramatically improve the quality and efficiency of patient care in the state's 47 acute care hospitals.

Maryland is the only state in the nation to have the authority to establish hospital payment levels applicable to all payers (both private insurance companies and public insurers such as Medicare and Medicaid).

Given this unique system, Maryland hospitals are exempt from the payment decreases for Hospital Acquired Conditions (HACs) implemented by the Centers for Medicare and Medicaid Services (CMS) beginning October 1, 2008. This exemption enabled the HSCRC to build upon the basic concept of the federal approach and craft a payment methodology that is much broader than the CMS initiative, more appropriate for all patients, and consistent with the state's unique risk-adjusted payment structure, according to the commission.

The methodology, which commences July 1, will link payments to hospital performance on a proposed set of 52 Maryland Hospital Acquired Conditions (MHACs) across all-payers and patients in the state. MHACs were derived

Continued on Page D-12

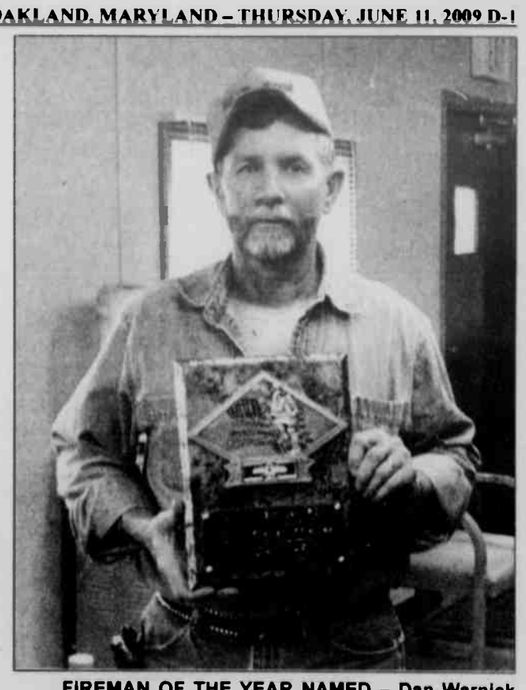

FIREMAN OF THE YEAR NAMED – Dan Warnick was recently selected as the Bittinger Volunteer Fire Department Fireman of the Year. He will be in the group nominated for the Garrett County Fireman of the Year award in the fall. He joined the department in 1987, and has the second highest response to calls even though he has a full-time job. He works as a crane operator at Beitzel Corporation. "We really appreciate Dan," said Bill Emory, president of the Bittinger VFD. "When he sees that something needs done, he does it. He is dependable, and is an exceptional person."

In Loving Memory of
Robert L. Hinebaugh
June 11, 2009

Will be 25 years since you left us
To go home to be with the Lord.
The birds wake us up chirping
Every year,
Just like the morning you left us;
And a tear still falls from our eyes.
We love and miss you each and every day.
Always,
Patty, Lee, Belinda, Rodney & Jamie

DREAM DENTAL
Let us give you the smile you've always *dreamed* of..
Dr. William Savage & Dr. Lindsay Rhodes
Welcoming new patients!
Evening, Saturday and Emergency Appointments
323 East Oak Street, Oakland, MD 301-334-3435

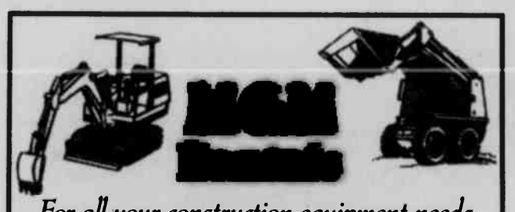

For all your construction equipment needs.
• Skid Steers • Trenchers
• Mini Skid Steers • Angers
• Mini Excavators • Utility Tralers
• Terramite Backhoes
Will also supply operators if needed.
301-616-7368
7,09-7,10pd

www.DeepCreekRealty.com

Accident
7069215 $90,000
• Easy access to I-68
• Borders Savage River State Forest
• Minutes from Ski Slopes & Deep Creek Lake
• Vacant Land

Oakland
7063528 $21,500
• Two Contiguous Lots
• Approved 3 BR Perc
• Over 200 ft. Road Front
• Stream on Property

Deep Creek Lake
7056757 $549,800
• Ready For You to Enjoy!
• Level Lakefront w/Dock
• Relax In Huge Master Suite
• Great Lake Views From Wrap Around Deck

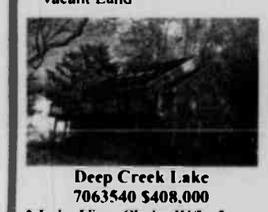
Deep Creek Lake
7063540 $408,000
• Lake View Chalet W/Loft
• Share Lakefront w/Only 3 Others
• Heart of Lake & Ski Activities
• Dock Right across Road

Swanton
7058414 $331,000
• New Rec Room, Bath & Furnace
•Sunroom w/ Decks on the Back & Side
• Partially Furnished & Lake Access
• Boat Slip Availability Thru HOA

Oakland
7074237 $795,000
• Rolling Countryside Views
• 2 Parcels total 61.08 Acres
• Could be 4 -10+ Acres Lots
• Prime Location

Oakland
7078613 $45,000
Beautiful building lot on Harvey Winters Drive. Public water and public sewer hookups available. Great location!!!

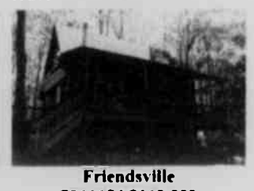
Friendsville
7066654 $160,000
• Private 3.24 Acre Wooded Setting
• Cedar Cabin with Loft
• Conveniently Located to Lakes and Parks
• Freshly Painted Interior

Friendsville
7058755 $125,000
• Convenient Single Floor Living
• Country Setting
• Fence Around Entire Property
• Gated Driveway

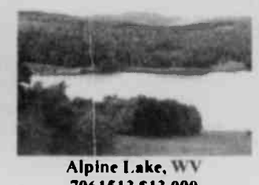
Alpine Lake, WV
7061513 $13,000
• .33 Acre Lot at Alpine Lake
• Gated 24 Hr Security
• 18 Hole Golf Course
• Heated Indoor Pool

Oakland
6879876 $259,900
• Great Mountain Views
• Spiral Staircase
• Cupola
• 2 Lots (2 Acres Total)

Deep Creek Lake
6795342 $1,169,000
• Nearly Level Lakefront, Outstanding View
• Single Level Home with Guest Suite
• Major Upgrades and Additions
• Master Suite w/ Sauna & Exercise Room

Deep Creek Lake
6790878 $329,000
• Great Deep Creek Lake Views
• HOME WARRANTY
• 3 BR/2.5 Bath
• Turn-key w/ 1-Car Garage

Deep Creek Lake
7017226 $310,000
• 3BR / 2 BA
• Fully Furnished
• Assigned Dock
• Swimming Pool on Grounds

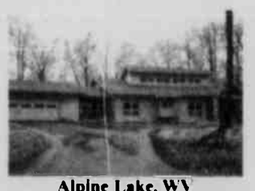
Alpine Lake, WV
6743131 $299,900
• Located On Double Lot at Alpine Lake
• 3 BR / 2 BA
• Stone FP / Vaulted Ceiling
• Screened-In Porch

Oakland
6795608 $99,950
• 7.22 Acres
• 4 BR Perc
• Minutes From Deep Creek Lake
• No Formal HOA

COLDWELL BANKER
DEEP CREEK REALTY
Each Office is Independently Owned and Operated
Visit us soon at www.DeepCreekRealty.com
or stop by our office
24439 Garrett Highway, McHenry, MD 21541
(in McHenry Plaza)
8:30 AM-6:00 PM
7 Days a Week
301-387-5303 • 800-252-7335

Ridgeview Valley
it's in your nature
Sales By: COLDWELL BANKER DEEP CREEK REALTY
Each Office is Independently Owned and Operated
RIDGEVIEW VALLEY
A PLANNED COMMUNITY
•Home sites from the low $70s
•Homes from the high $300s
•Public Water
•Public Sewer
Call Pat Kane
today for details
301-387-5303

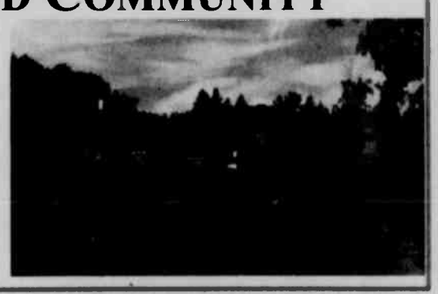

OPEN HOUSES

Deep Creek Lake
7032515 $579,900
* New Construction
* Energy Efficient Features
* Planned Residential Community
* 4 BR / 3BA / 2 Halfs
55 Golden Meadow Ln
Every Saturday & Sunday
11am-6pm

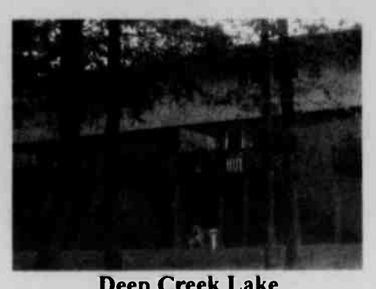
Deep Creek Lake
7039114 $269,789
* Sought After Ski Cove
* 2 BR & 2.5 Bath
* Lakefront View/dock
* Turn-key/Rental
2411 Deep Creek Drive #11
Sunday June 14 from 1-4pm

PROPERTY MANAGEMENT AND RENTALS
•Vacation Rentals — a wide variety of homes, chalets, and condos
•Long-Term Residential Rentals — in town or country
•Property Management — professional management for your recreational or residential property.

©2009 Coldwell Banker Corporation. An Equal Opportunity Company. Equal Housing Opportunity. Each office is an independently owned and operated member of Coldwell Banker Real Estate Corporation. In Canada, each office is an independently owned and operated member broker of Coldwell Banker Affiliates of Canada. www.coldwellbanker.com

Students Named To Honor Roll At Southern High

Southern High School recently released the names of students earning honor roll standing for the third grading term of the school year. Students receiving all A's are listed on the distinguished honor roll. Students receiving grades of B and above are listed on the regular honor roll.

DISTINGUISHED HONOR ROLL
9TH GRADE

Lindsay Crabtree, Colton Forrester, Taylor Gosnell, Kenneth Harvey, Alycia Horner, Brittany Judy, Lindsay Lipscomb, Hunter Metcalfe, Andrew Miller, Elizabeth Sines, Michelle Welch, Ethan Werkeiser, and Kristen Yant.

10TH GRADE

Laurel Baker, Amy Bittinger, Karen Bonser, Amanda Conner, Paige Fitzwater, Hunter Haskiell, Ian Jobe, Julia Jordan, Summer Mossman, and Courtney Strubin.

11TH GRADE

Lora Asbhy, Johnathon Corbin, Kristen DeWitt, Dylan DiGioia, Rachel Flinn, Jacqueline Fries, Kathryne Gindlesberger, Alicia King, Kelsey Lear, Kaitlin McDade, Andrew Mowbray, Cory Murphy, Benjamin Myers, Ryan Shreve, Jessica Steyer, and Erika Tasker.

12TH GRADE

Kaycee Ackerman, Amanda Barnhouse, Amber Barnhouse, Kari Bernard, Elizabeth Biser, Robert Biser, Benjamin Byrne, Samantha Calhoun, Brandi Collins, Destiny Cook, Jennifer Cosner, Samantha Cummings, Brittany Dermott, Jennifer Donham, Amy Edwards, William Ewing, Stephanie Farber, Kalendra Friend, Laura Grabosky, Joanna Guy, and Jessica Hardesty.

Krista Hollingsworth, Kody Lewis, Emily Lipscomb, Scott Livengood, Nolan Marple, Tiffany Mathews, Britani Moats, Jacqueline Noble, Nathan Parsons, Kayla Petrella, Alyna Raynovich, Torri Riley, Lottie Sanders, Jordan Schwinabart, Mariah Sines, Jordan Skipper, Tiffany Smith, Shayna Sweitzer, Derek Tasker, Katie Welch, Erica White, and Laura Wilhelm.

HONOR ROLL
9TH GRADE

Catherine Baker, Joshua Bernard, Haylee Bolyard, Jordan Brick, Christina Cortez, Austin Cosner, Tyler Coutermarsh, Andrew Cvetnick, Bobbi Dick, Zachary Finch, William Gindlesberger, Timothy Glotfelty, Athena Hardester, Emily Huxford, Seth Ingram, Jena Janoske, Michelle Knotts, Erin Layton, Anthony McBee, and Alexander McEwen.

Nicholas McGettigan, Anthony Moon, Chelsie Muir, Joshua Nesselrodt, Mikail Perrine, Dakota Pritt, Rachel Reichard, David Ritchie, Matthew Roy, Abigail SanJulian, Lara Schad, Jaxon Schwab, Patricia Sherrard, Daniel Sislo, Kerri Skipper, Logan Stewart, Richard Tasker, Jacob Taylor, William Taylor, Shalene Teets, Dylan Thrasher, Steven Viar, Corinne Weaver, Bryan Wilkinson, and Wayne Wilson.

10TH GRADE

Tyler Alt, Chloe Anderson, Tiffany Beeman, Jacob Bramande, Kristen Chones, Alyssa Cowgill, Justine Delsignore, Katelynn Eggleston, Ayla Fulmer, Hali Gebhardt, Katelyn Gnegy, Annie Graham, Laura Griffin, Sierra Griffin, Ashley Harvey, Kari Hughes, Sara King, Jordyn Livengood, Michael Ludle, Barbara McKenzie, Alexis Markwood, and Cameron Michaels.

Marshall Miller, Cody Meyers, Erin Paugh, Shane Peck, Alisha Plessinger, Kelsie Polce, Angelika Rasel, Bethany Rexroad, Aryne Riley, Sean Rollman, Allison Roth, Amber Sheally, Caitlin Simpson, Jackie Sisler, Lindsey Smith, Aimee Spiker, Rachel Staley, Madison Storey, Gina Stuck, Emily Thomas, Dustin Tichinel, Nathan Tichnell, Claire Wilkinson, and Brooke Winning.

11TH GRADE

Kelly Bean, Jerica Bennett, Emillee Bosley, Meghan Brady, Brian Bramande, Andrew Brenneman, Brittany D. Burns, Hannah Burrell, Virginia Byrne, Adam Calhoun, Nicholas Callis, Paige Carr, Chelsea Crosco, Melanie Custer, Brady Donaldson, Kayla Evans, Dianna Everhart, Kali Fike, and John Forrester.

Cristy Gank, Devin Glotfelty, Tyler Hensley, Natusha Hoye, Anna Keefer, Erin King, Nathan King, Theodore Lascaris, Maxwell Liller, Marcella Martinez, Megan Matthews, Robert McEwen, John McGettigan, Ryan Miller, Julie Morton, Heath Naylor, Conner Norman, Christine Paugh, Brandon Pritt, Rebecca Reckart, and Alex Sanders.

George Scheffel, Brittany Scott, Rebekah Severe, Joseph Shaffer, Nickolas Sharps, Brittany Slaubaugh, Lynsey Slone, James Stanley, David Stewart, Anthony Storck, Kaitlyn Swift, Marshall Thayer, Melissa Wagner, Abby Wildesen, Nicholas Wilt, Travis Wolfe, Holly Wotring, and Ozge Yuzgec.

12TH GRADE

Morgan Anderson, Marissa Aronhalt, Vanessa Artice, Willard Ashby, Julie Bittinger, Shanna Brenneman, Sandra Browning, Catlin Carrico, Adam Cogley, Nicholas Crabtree, Kristi Davis, Reece Duncan, Sarah Frederick, Alysha Friend, Destinee Fulk, Alayna Gaither, Jordan Goodge, and Quintin Guthrie.

Continued on Page C-8

On Garden Tour

Continued from Page C-1

mittee will be available at this garden, along with guest Kim Madigan, recycling coordinator for Garrett County, to answer any questions regarding recycling in the county.

Stauver Oaks is also a block from the town's museum, the original ticket office for the Bashford Amphitheater. The doors will be open to visitors, who may peruse the collection of memorabilia and receive a pamphlet of the historic district. The museum is open to visitors on the third Sunday of each month. During those times, visitors to the museum may borrow a CD with a narrative of the district at no charge from 2 to 4 p.m.

Tickets for the tour, which include a short description of each garden, a map, and written directions, may be purchased in advance at the following locations: Gregg's Pharmacy, Jan Florist, and Green Acres Garden Center, all of Oakland: Nature's Own, McHenry; Annie's Kitchen, Accident; and Beachy's Pharmacy, Grantsville.

On the day of the tour, members of the Garrett County Historical Society will sell tickets at the Gazebo in Oakland. The ticket price is $7. A perennial sale will be held at the Gazebo as well. Tickets for raffle prizes, as well as refreshments, will be available on the day of the tour.

Proceeds from the tour will be used by the Mountain Laurel Garden Club for the continued beautification of local communities and the encouragement of gardening and sound conservation practices through club activities and programs. A portion of the proceeds will be donated to the Garrett County Historical Society and to the Drane House Preservation Fund.

The Mountain Laurel Garden Club is a member of the National Garden Clubs Inc., the Central Atlantic Region, and the Federated Garden Clubs of Maryland Inc. For more information about the tour, persons may contact Kathie Smith at 301334-3249 or log on to www.mountainlaurelgardenclub.com.

Two Receive ACM Scholarships

MARY JACKSON

JOHANNA WILSON

Two local residents received Allegany Cardiology Center Scholarships in the recently completed 2008-09 academic year at Allegany College of Maryland.

Mary Jackson, Oakland, is a nursing major enrolled in the accelerated curriculum. She previously earned an associate degree from Garrett College in 2002 and a bachelor's degree in psychology from Frostburg State University in 2004.

Her work experience includes four years at the John D. Good Recovery Center as an addictions case manager.

A 2000 graduate of Southern High School, Jackson is the mother of a son, Ethan Willis.

Johanna Wilson, Swanton, completed a pharmacy technician certificate in May. A 1995 graduate of Southern High School, she earned an associate degree in math and science from Garrett College m 2008.

She is the daughter of David and Mary Lou Wilson.

Have You HEARD?
by M. Keith Nester, Sr., BC-HIS
M. Keith Nester, Sr., BC-HIS — Cathy Arnold, HIS

BRAIN MAY PLAY ROLE IN HEARING LOSS

While the ears collect and transform information the brain ultimately receives this information and makes sense of it. So, the brain does exert strong influence upon hearing, and recent research casts new light on the brain's role in hearing. When researchers used MRI to scan the brains of people in various listening situations, they found that a small portion of the brain's auditory cortex is closely related to voice recognition. Moreover, structural changes in the volume of this area can lead to recognition problems in older people. This new finding may provide clues as to how and why this age-related hearing loss occurs. It could also lead to an explanation as to why some hearing problems worsen with age.

Hearing loss that accompanies aging is called presbyacusis. It results in a permanent hearing loss due to the damage done to the delicate sensory cells in the ear. Although presbyacusis can't be reversed medically or surgically, we can help determine the circumstances that are causing the problem and the hearing instruments we can use to help improve the situation. For compassionate, personalized service from friendly, highly trained professionals, we welcome your call at AUDIBEL.

P.S. About one-third of adults between ages 65 and 74 experience hearing loss, and the number reaches 50% among people 85 and older.

AUDIBEL
Office of Dr. Williams Chiropractic
607 Oakland Ave • Mountain Lake Park, MD 21550
1-866-AUDIBEL • 1-866-283-4235
www.audibel.com

CALL ABOUT OUR PEOPLE LOVE SHADE SALE

Is It any wonder people love shade?

It provides us with cool, refreshing comfort. And with more great awning systems than you'll find anywhere else, we've got the right one for you.

The Sun

We need it for life on Earth, but do you need it to drive you off your deck or porch? Let me show you how to protect & enjoy your time outside.

We now offer 3 Retractable Awning systems to fit any budget:
Solair Comfort- "Entry Level"
Solair Select- "Mid Level"
Solair Pro- "Top of the Line"
If a retractable is not right for you, we also offer frame awnings, window awnings & vertical shade systems. We also do any canvas project for your boat, home or business, & repairs on canvas.

Canvas Creations
P.O. Box 236
McHenry, MD
301-387-4192

MASTERMIND DESIGNZ
Signs • Banners
Vinyl Decals • Graphics
240.821.4899

William A. Saltyslak
General Practice of Law
24 years of Trial Experience
DWI & Criminal Defense
Divorce & Family Law
Personal Injury —Civil Litigation
301-334-0900 · 323 E. Oak Street, Oakland, MD

Ball Auction
CLOTHING SALE
Saturday, June 13, 10AM to 6PM
All Clothing Priced at $3.00 ea.
New Arrivals!
Ralph Lauren, Levi, Carter's, Lady Hathaway, Men's Hathaway, Adidas, Nike, Tommy Hilfiger, Calvin Klein, Liz Claiborne, Dr. Seuss, Little Me, Disney, One World and more.
Located at Ball Auction Building
along Rt. 7 in Terra Alta, WV
Photos online at www.ballauctioninc.com

LONG & FOSTER REALTORS
longandfoster.com
LONG & FOSTER®
REAL ESTATE • MORTGAGES • TITLE • INSURANCE

www.DeepCreekResort.com

Free Resort Properties Seminar every Thursday starting at 10AM at our office

GA6778344 - $2,700,000
• Prime Commercial Lakefront Property
• Huge Investment Potential
• Motel operates year-round
www.LNF.com/GA6778344

GA7077141 - $629,000
• Beautiful Mountaineer log home in The Pinnacle
• 4BR/3.5BA, 2 stone FPs, 2 furnaces, 2 A/C units, 2 covered porches
• Assigned boat slip & 23' Bayliner included!
www.LNF.com/GA7077141

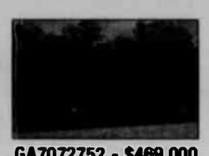

GA7072752 - $469,000
• Extraordinary home in a golf course community
• Owner built with many high-end features
• Radiantly heated finished basement w/ bar & 10' ceilings
www.LNF.com/GA7072752

GA6830931 - $329,900
• 3BR chalet on 3 wooded acres near state parks
• Random width hardwood floors & Berber carpet
• Central AC, stone fireplace & large deck
www.LNF.com/GA6830931

GA7072395 - $229,90
• 3BR home in private setting close to Oakland
• Renovated kitchen & family rm w/wood-burner
• Nicely landscaped, paved drive & 2-car garage
www.LNF.com/GA7072395

GA7045966 - $159,900
• Vintage cabin-in-the-woods at Deep Creek Lake
• Convenient to dining, shopping or the water's edge
• Opportunity for lake area ownership at an affordable price
www.LNF.com/GA7045966

GA7078160 - $1,100,000
• Beautiful lakefront log home
• Private dock & gently sloping grassy yard
• 4BR/3.5BA home across the street from Wisp
www.LNF.com/GA7078160

GA7072664 - $469,000
• Peace & quiet in this rancher w/ 101' of LF
• Well cared for w/enclosed 4-season sun porch
• New boat dock (limited use – call agent)
www.LNF.com/GA7072664

GA7073532 - $375,000
• Coveted location between Oakland & Deep Creek Lake
• 3BR contemporary home w/wooded 4.4 acre lot
• Attached 2-car garage & lower level family room
www.LNF.com/GA7073532

GA7074566 - $239,000
• Great location for residential or commercial property
• New construction/renovations in 2004
• 1st floor store – 2nd floor office/apt. – basement garage
www.LNF.com/GA7074566

GA7070166 - $227,900
• Convenient location within 1 mile of Deep Creek
• Great room w/ gas floor-to-ceiling stone fireplace
• Level 1.04 acres w/ mountain & pastoral views
www.LNF.com/GA7070166

PR7061470 - $159,900
• Great WV views
• Built in 2006
• Park-like 4.45 acres
www.LNF.com/PR7061470

Lots and Land

GA7066146 - $1,295,000
• Beautiful 1 acre lakefront home site w/ 160' of LF
• Stunning community of The Reserve at Holy Cross
• 3-slip dock permit, public sewer & breathtaking views
www.LNF.com/GA7066146

GA7064286 - 4279,000
• Lodestone/Greenbriar Section Lot 30
• 0.58 A lot is one of 60 home sites surrounding golf course
• Breathtaking golf course next to MD's finest ski area
www.LNF.com/GA7064286

GA7074242 - $159,000
• 10 acre mostly level lot w/ stream near Yough River
• Canadian hemlocks, mature oak & maple trees
• Approved perk for 6BR single family home
www.LNF.com/GA7074242

GA7062812 - $115,000
• Lake area building lot w/ paid sewer tap & a well
• Convenient location
• Close to state parks & all Deep Creek Lake amenities
www.LNF.com/GA7062812

Whispering Woods
• Private gated community within 10 minutes of Deep Creek
• Finished utilities at each lots / ready to build
• Energy efficient house plans available
GA7062990 - Lot 5 B - 28.49 A - $269,900
GA7078779 - Lot 5G - 4.59 A - $96,000
GA7063079 - Lot 5A – 5.06 A - $95,000
GA7078730 - Lot 5F – 3.58 A - $89,000
GA7064334 - Lot 5E – 5.73 A - $87,000

www.deeporeekresort.oom
23789 Garrett Highway, McHenry, MD 21541
800-336-5253 • 301-387-4700

McHENRY BEVERAGE SHOPPE
301-387-5518
McHenry Plaza
COLDEST BEER IN TOWN!
CASE DISCOUNTS ON WINE, BEER & LIQUOR
Coors Light 18 pk. cans $11.99
Corona 12 pk. cans $12.99
Jose Cuervo Tequila 1.75 liter $29.99
Bacardi Superior 1.75 liter $19.99
Bogle Chardonnay 750 ml. $8.99
Sterling Meritage 750 ml. $8.49
Largest Selection of MICRO BEERS in the area!
Senior Day 5% Discount Tuesdays
24465 Garrett Hwy., in McHenry
*No other discounts taken on advertised items.
Sale ends 06/30/09.

GIRL SCOUTS SCALE THE ROCKS – With help from the Naylor Family Trust and the Adventuresports Institute at Garrett College, Garrett County Girl Scouts explored the cliffs at Cooper's Rock State Forest. Andy Hershey, instructor, had his rock-climbing students teach the "ropes." The girls had an opportunity to master a Tyrolean traverse set up just for the occasion. "Rappelling was a great experience," stated Ashley Green, a junior with Girl Scout Troop 5005. "The instructors were awesome. They helped me get over my fear of heights." Above, in the front row, left to right, are Evie Butler, Rachel Sivits, Bethany Hershberger, Lauren Fuller, and Katie Shreve. In the second row, left to right, are Jaden Savage, Nichole Snyder, Katie Carpenter, Bailey Brewer, Alex Miller, Shakiera Bowman, Mackenzie Swift, Brielle Jobe, and Quinn McClean. In the third row, left to right, are Tiffany Gank, Lauren Frick, Green, Sabrina Hensley, Michaela McCrobie, Jian Travis, Rachael Huxford, Christine Carpenter, and Elizabeth McClean. In the back row, left to right, are ASI instructors Sean Rogers, Andy Hershey, Zach Nedrich, and Andrew Link. "Despite the rain, the Scouts had a blast trying their hand on the rocks," said Elizabeth Huxford, Girl Scout team leader. "The Adventuresports Institute went out of its way to make this a learning experience for all. What a great confidence builder for these girls."

Computer giving you a hard time?

Contact the CHIPS Network today for all your commercial computer and website needs. Offering services in:

- Custom Programming and Software
- System and Network Engineering
- Website Design, Maintenance and Support
- Graphic Design
- Hardware and Software Troubleshooting
- Site Management and Consulting

21287 Garrett Highway, Suite 200, Oakland, MD

(301) 387-5652 • (800) 590-9907

Rubis Contracting Inc.

VINYL REPLACEMENT WINDOWS

- Maintenance Free
- Tilt-In for Easy Cleaning
- Includes Screen
- Low E Glass
- Factory Direct/Low Overhead
- Reduced Energy Costs

We Also Install VINYL SIDING

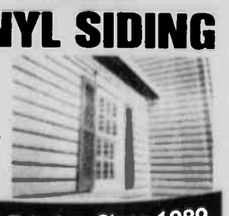

- No More Painting
- Soffit, Fascia and Shutters
- Many Colors and Styles Available
- Entrance Doors and Patio Doors

Specializing in Maintenance Free Home Exteriors Since 1989

Rubis Contracting Inc.

301-334-5646

FREE ESTIMATES JOHNNY RUBIS, OWNER

MHIC# 33963

GC Commissioners' Monthly Summary

Board of Education

•The board (of commissioners) attended the 20th annual School & Business Partnership luncheon. The theme was "Energizing Career and Technology Education – The Solar Panel Energy Project."

•The board handed out certificates of award to students in the Southern and Northern Garrett high schools' emergency services clubs.

•The board attended dedication and ribbon-cutting ceremony for the Grantsville Early Childhood Education Center.

•The board met with members of the Board of Education to discuss budget matters, specifically an ongoing request that the county fund the increase cost in employee health care for Fiscal Year 2010.

•The Board of Education requested a waiver on all permit fees and bonding requirements for the Northern Garrett High School parking lot project. The board approved this waiver.

Chamber of Commerce

•The GC Chamber of Commerce presented the board with a summary of the Historic National Road Gateway Welcome Center Project. The chamber is requesting $40,000 in matching funds. The board will take the request under advisement.

Community Action Committee Inc.

•A request to the board for approval of Weatherization Assistance Program Agreement. The board approved the agreement between the board and the Maryland Department of Housing and Community Development.

•The board conducted a public hearing to obtain the views of citizens on community development and housing needs and to offer citizens the opportunity to hear and review plans for applications which the board proposes to submit to the Md. Department of Housing and Community Development for funding through the Community Development Block Grant Program. Projects being considered are a GIS mapping project and a county-wide furnace rehab and replacement project. The board approved the application as presented.

•Chairman Glotfelty, on behalf of the board, executed an amendment to the Temporary Emergency Food Assistance Program that will increase total funding by $9,971 to a two-year total of $36,971.

•The board executed a standard contract modification form between the board and the Office of Grants Management for the purpose of receiving, storing, and distributing food donated by the U.S. Department of Agriculture through the Emergency Food Assistance Program (TEFAP). The amount of this grant is $27,000.

Department of Economic Development

•James Hinebaugh, director, briefed the board on a number of financial matters related to Adventure Sports Center International.

•Md. Department of Business & Economic Development Secretary Johansson visited the county.

•The board discussed the planned McHenry Business Park.

Department of Financial Services

•Staff briefed the board on issues related to the Adventure Sports Center International Contingency Loan Fund.

•A public hearing was held at Garrett College on the FY 2010 county operating and capital budget.

Department of Planning & Land Development

•Environmental Resource Management presented the board with a planned schedule for review and final adoption plans for GC land development ordinances.

•A public hearing was held at Garrett College concerning the revision of the Deep Creek Watershed Zoning Ordinance, the GC Subdivision Ordinance, and the GC Sensitive Areas Ordinance.

•The board received an overview of properties that the Maryland DNR is considering purchasing and adding to the public land system of Maryland.

•The board reviewed the Md. Agricultural Land Preservation Foundation's request for comments regarding the allocation of funds for the purchase of easements and to find solutions to the problems inherent to limited funding for the Fiscal Year 2009 round of easement offers.

•The board conducted a public hearing to review applications for agricultural preservation districts that are eligible to participate in the MD Agricultural Land Preservation Foundation's Easement Program and the Maryland Rural Legacy Program. The board approved all applications as presented.

Department of Public Utilities

•Change Order No. 3 – Final for Contract 1 of the McHenry Water System Improvements. The change order reflects the final adjusting quantities for the construction contract with Robert D. Beitzel Excavating. The net change in the contract amount is a decrease of $14,622.92. The board agreed to authorize the contract.

•Deed of Easement and Agreement between Donald J. Adams and Pamela J. Adams and the board. The agreement transfers ownership of the Sweet Rewards Water System to the county.

•Amendment No. 5 to the engineering contract with CLSI for the Western Conveyance water and sewer line extensions. The amendment reflects changes to the design plans and specifications and for revised easement plats and design plans for a water line extension located within the Allegheny Power Company right of way and realignment of the sewer line based on the water line addition. The amendment is in the amount of $34,085. The board agreed to authorize the contract.

Purchasing Department – Bid Awards

•The board approved an award to Keystone Lime Company Inc., George's Creek Stone & Gravel Inc., and Maryland Minerals Inc. for a number of products for

Continued on Page D-12

GREAT Deals on Central Air !

LOOK

10 Year Parts Warranty

10 Year Labor Warranty

Lifetime Replacement Warranty

SAVE ON YOUR COOLING BILLS !

AMANA has the ONLY Warranty that can outlast your mortgage payments!

AMANA LASTS, AND LASTS AND LASTS . . .

(301) 616-3725

(304) 454-9728

Paugh Heating and Strickly Residential LLC

MD Master HVAC License 20134

SAVE UP TO 30% ON A NEW AC SYSTEM NOW!

Southern Gospel Quartet To Perform

The New Valley Four Quartet will be performing a concert at Mtn. Top Christian Assembly on June 14 at 10:30 a.m. The church is located at 2655 Maryland Hwy., Mtn. Lake Park.

The group is a southern gospel quartet who has been singing for many years. They have appeared at Constitution Hall in Washington, D.C., and the Grand Ole Opry in Nashville, Tenn.

Everyone is welcome to attend, and a freewill offering will be taken.

Springs Church Schedules VBS

Vacation Bible School will be held at Springs Mennonite Church, Springs, Pa., from Monday, June 22, through Friday, June 26, from 9 to 11:30 a.m. each day.

Classes are planned for children from age 4 through grade six. The theme will be "Crocodile Dock."

Parents are encouraged to pre-register their children by calling 814-662-4201. However, pre-registration is not required.

Subscribe to *The Republican*

Named To Dean's, President's Lists

Two Garrett County students were recently recognized for academic distinction at their respective colleges.

Holly Stanton achieved a perfect 4.0 grade point average to be named to the president's list at Pierpont Community & Technical College.

Clinton Durham was named to the Fairmont State University's dean's list for achieving a 3.4 or better grade point average.

Read. Then Recycle.

WEPCO KIDS DAY!

TUESDAY, JULY 14, 2009

Open a new **Teddy Bear** or **Looney Tune account** or make a deposit into an existing one on Tuesday, July 14, and you will automatically be entered to win a **Nintendo Wii, Nintendo DS, or 4 Tickets to Idlewild!**

RECYCLING MADE CREATIVE

Also, children up to 17 years of age can enter our essay contest, "Recycling Made Creative."

See website for details. Deadline for entries is July 14, 2009

WEPCO FEDERAL CREDIT UNION

www.wepcofcu.com

MAIN OFFICE: 204 North Branch Ave. • P.O. Box 157 • Bloomington, MD 21523 • 301.359.3081 • 800.292.8139 • Fax 301.359.3683

OAKLAND OFFICE: 12826 Garrett Highway • P.O. Box 614 • Oakland, MD 21550 • 301.334.1431 • 877.334.1431 • Fax 301.334.1544 • Drive-Up • 130 North 4th St. • Oakland, MD 21550

KEYSER OFFICE: U.S. Route 220 South • P.O. Box 818 • Keyser, WV 26726 • 304.788.5305 • 866.788.5305 • Fax 304.788.5398

LAVALE OFFICE: 12511 Winchester Road • LaVale, MD 21502 • 301.729.0146 • 866.729.0146 • Fax 301.729.9415

NCUA

I pledge to encourage youth to be substance-free by:

- Hosting alcohol-free, tobacco-free and other drug-free parties for them
- Not allowing my child(ren) or their friends to possess or consume alcohol, tobacco and other drugs on my property
- Discouraging my child(ren) from attending unsupervised parties

PARENTS WHO HOST LOSE THE MOST

Don't be a party to teenage drinking

It's against the law

Garrett County Health Department

Anderson, Melissa	DiCarlo, Louis	Meyers, Shannon	Sisler, Brenda
Baier, Tracey	Elliott, Kathy	Michaels, Jess	Sislo, Karen
Bean, Kim	Elliott, Terry	Miller, Joseph	Smith, Diane
Bean, Michael	Ewing, Tammy	Miller, Karen	Smith, GH
Beitzel, Beth	Folk, April	Monahan, Dave	Smith, Kecia
Bender, Fannie	Frye, Billie	Muir, Teresa	Speicher, Barbara
Bender, Glen	Garlitz, Sherri	Murry, Connie	Stacy, Venessa
Bender, Jammie	Glotfelty, Denny	Nairn, Randy	Stanton, Pam
Bonser, Suzanne	Gregg, Ernest	Nesselrodt, Missi	Stein, Jodi
Brady, Nancy	Harvey, Gina	Otto, Loretta	Stephens, Bob
Branthroua, Jodie	Hauger, Lisa	Oxford, Susan	Stephens, Linda
Brenneman, Becky	Hebb, Jill	Page, Renee	Sterner, Robert
Brenneman, Christie	Hoffman, Sara	Paugh, Aida	Sutton, Sandy
Brenneman, Christine	Holliday, Fred	Perron, Rich	Swift, Carm
Brenneman, Jim	House, Gordon	Pitt-Nairn, Ellen	Tepper, Rich
Brenneman, Marla	Kitzmiller, Rena	Pritt, Trudy	Thomas, Christy
Brenneman, Sharon	Knox, Dale	Ritchie, Amy	Tichnel, Daniel
Broadwater, Bryan	Lambka, Rita	Robinson, Linda	Todd, Kendra
Broadwater, Dz	Lander, Joyce	Rodeheaver, Jill	Upole, Donn
Broadwater, Tina	Lane, Glenda	Rogers, Faith	Wakefield, Carol
Browning, Sandra	Lauver, Phillip E	Saturday, Shaina	Warnick, Jody
Byrne, Anne S	Lee, Diane	Schaffer, Ellen	Warnick, Mike
Casteel, Jessie	Liller, Sadie	Schrock, Felicia	Weeks, Vickie
Corley, Robert	Lucas, Karen	Schrock, Judy	Welch, Barbara
Crosco, Betty	Malcolm, Lori	Schrock, Wayne	Welch, Ed
Crouse, Helen	Margroff, Kerrie	Schroyer, Judy	Welch, Sue
Custer, Paul	Maust, Evie	Scott, Robert	Williams, Cathy
Custer, Sharon	Maust, Glenda	Shaffer, April	Yutzy, Robert
Day, Leroy	Maust, Ken	Shahan, Becky	Zbell, Nancy
Day, Tracie	McKenzie, Melanie	Sheally, Durinda	Zimmerman, Robbie
Dewitt, Andy	Meen, Karen	Sines, Mary	
Dewitt, Denise	Menges, Sharon	Sines, John K	

To add your name to the list of people who don't want to be a party to teenage drinking call 301-334-7730 or 301-895-3111

Farming On The Mountaintop

FSA To Accept Nominations For Area Committees

Farmer and rancher candidate nominations will open on Monday, June 15, for local Farm Service Agency (FSA) county committees. According to Michael R. Kozier, executive director for USDA's FSA in Garrett and Allegany counties, the nomination period continues through Monday, Aug. 3. Elections will take place this fall.

"I encourage all producers to participate in the county committee election process by nominating candidates by the Aug. 3 deadline," said Kozier. "We are counting on as much participation as possible, because county committees are an important link between the farm community and the U.S. Department of Agriculture. We have seen a trend in recent years of increased nominations of minority and women producers and we hope that will continue."

To be eligible to serve on an FSA county committee, a person must participate or cooperate in a program administered by FSA, be eligible to vote in a county committee election and reside in the local administrative area in which the person is a candidate.

Producers may also nominate themselves, and organizations representing minorities and women may also nominate candidates. To become a nominee, eligible individuals must sign form FSA-669A. The form and other information about FSA county committee elections can be found at www.fsa.usda.gov.

Nomination forms for the 2009 election must be postmarked or received in the local USDA Service Center by close of business on Aug. 3.

FSA county committee members make decisions on disaster and conservation programs, emergency programs, commodity price support loan programs and other important agricultural issues. Members serve three -year terms. Nationwide, there are more than 7,800 farmers and ranchers serving on FSA county committees. Committees consist of three to five members who are elected by eligible local producers.

FSA will mail ballots to producers beginning Nov. 6. The voted ballots are due back to the local county office either via mail or in person by Dec. 7.

Newly elected committee members and alternates take office on Jan. 1, 2010.

FSA news releases can also be found on the agency's web site.

DENIED SOCIAL SECURITY?

CALL

KIRKWOOD & ROGERS, P.A.

Experience You Can Trust

KEYSER 304-788-8080

CUMBERLAND 301-759-4040

- SERIOUS PERSONAL INJURY
- WORKERS' COMPENSATION

FRIEND'S STOCKYARD INC.

Market report for Monday, June 8, 2009

Stock Steers and Bulls (200-500 lbs.), $70-112; Stock Steers (700-850 lbs.), $70-100; Stock Heifers, $55-96. Slaughter Steers, good to choice, $80-86; medium to good, $75-81.50; heavy choice (over 1,450 lbs.), $75-82.75. Holstein Steers, heavy choice, $61-72; light (500 to 600 lbs.), up to $65.

Slaughter Heifers, good to choice, $81.50-86; medium to good, $75-81; utility, $55.75-72. Bulls, heavy, $51.50-60; light, $50-64. Cows, utility, $47-56; commercial to good, $40-46.50; culls, $40 and down. Veals, good to choice, $50-92; medium to good, $50-67. Bob Calves, $30 and down. Holstein Bull Calves, return to farm (85-120 lbs.), up to $76. Holstein Heifer Calves, return to farm (85-120 lbs.), up to $200. Beef Cross Calves, return to farm, up to $85.

Hogs, top quality, up to $41. Sows, up to $39.

Lambs, choice, up to $130. Goats, choice (by head), $25-75.

GRANTSVILLE STOCKYARDS

Market report for Saturday, June 6, 2009.

Stock Steers and Bulls (200-500 lbs.), $65-98. Stock Heifers, $60-90. Slaughter Steers, good to choice, up to $81; medium to good, $55-77. Holstein Steers, good, $54-65; light, up to $58. Slaughter Heifers, good to choice, up to $79; medium to good, $55-76. Bulls, heavy, $50-67.75; light, $55-63.

Cows, utility (Holsteins), $45-52; canners, $35-44; culls, $34 and down. Bob Calves, $20 and down. Holstein Bull Calves, return to farm (90-120 lbs.), up to $52.50. Holstein Heifer Calves, return to farm, up to $55. Beef Cross Calves, return to farm, up to $75.

Hogs, top quality, up to $41.50; heavy, up to $40; light, $20-40; feeder pigs, by head, up to $45. Sows, up to $38. Male Hogs, $3-14.

Lambs (70-85 lbs.), up to $118; (85-125 lbs.), up to $128; (30-60 lbs.), up to $127; culls up to $70. Sheep, up to $54, fat sheep, up to $35.

Goats, large, by head, $60-110; medium, by head, $25-60; small, by head, $10-40; kid, by head, $5-20.

Livestock prices are all given per hundredweight.

Preston County

Farm Service Agency Reports

Eric M. McCartney, County Executive Director
Preston County FSA Office
425 E. Main St., Suite 420, Kingwood, WV 26537-1793
304-329-1923

LIVESTOCK INSURANCE PROGRAMS FOR WEST VIRGINIA AVAILABLE

The USDA Risk Management Agency (RMA) reminds West Virginia livestock producers of the availability of livestock risk protection insurance for fed cattle, feeder cattle, lamb, and swine, as well as livestock gross margin insurance for cattle and swine.

Producers interested in LRP or LGM should contact an insurance agent who sells livestock insurance and complete an application. RMA publishes a list of agents on its web site: http://www.rma.usda.gov/. Although insurance purchases must be executed through insurance agents, producers may access the current day's rates and coverage prices and all policy materials, including premium calculation instructions, on the RMA web site at http://www.rma.usda.gov/livestock/.

Lipscomb Lawn Products

(304) 735-3017

Made in the USA! Support America!

Get Attached... Get It Done !!

USA VENTRAC VERSATILITY BY DESIGN

FROM A TO Z, COMMERCIAL OR RESIDENTIAL. SPRING, SUMMER, FALL OR WINTER, TO GET IT DONE...

Get A Ventrac!

30 different attachments available!

PUBLIC NOTICES

PUBLIC NOTICE

Garrett County Community Action Committee, Inc. (GCCAC), will be applying for a Housing Preservation Grant of $50,000 for low and very low income homeowners for home repair. GCCAC does business in accordance with the Federal Fair Housing law in that it is illegal to discriminate against any persons because of race, color, religion, sex, handicap, familial status, or national origin. Persons desiring additional information regarding the application should contact Cindy Sharon, Housing Services Director, at 301-334-9431. Information on GCCAC housing programs may be obtained online at www.garrettcac.org/housing.html. 6/11

PUBLIC NOTICES

NOTICE OF APPOINTMENT
NOTICE TO CREDITORS
NOTICE TO UNKNOWN HEIRS
Estate No. 11015

TO ALL PERSONS INTERESTED IN THE ESTATE OF:
MAY ALENE McCLINTOCK

Notice is given that Donna McClintock Fost, 142 Devil's Half Acre Road, Accident, MD 21520, and Betty Jane May, 12830 Fork Road, Baldwin, MD 21013, were on June 2, 2009, appointed personal representatives of the estate of May Alene McClintock, who died on July 8, 2008, with a will.

Further information can be obtained by reviewing the estate file in the office of the Register of Wills or by contacting the personal representatives or the attorney.

All persons having any objection to the appointment (or to the probate of the decedent's will) shall file their objections with the Register of Wills on or before the 2nd day of December 2009.

Any person having a claim against the decedent must serve the claim to the undersigned personal representatives or file it with the Register of Wills with a copy to the undersigned on or before the earlier of the following dates:

(1) Six months from the date of the decedent's death; or

(2) Two months after the personal representatives mail or otherwise deliver to the creditor a copy of this published notice or other written notice, notifying the creditor that the claim will be barred unless the creditor presents the claims within two months from the mailing or other delivery of the notice. A claim not presented or filed on or before that date, or any extension provided by law, is unenforceable thereafter. Claim forms may be obtained from the Register of Wills.

Name of newspaper designated by personal representatives: *The Republican*.

Date of Publication: June 4, 2009.

Donna McClintock Fost
Betty Jane May
Personal Representatives
Joseph DiSimone
Register of Wills
Room 103 Courthouse
313 E. Alder St.
Oakland, MD 21550

6-4-18(3)

PUBLIC NOTICES

COHN, GOLDBERG & DEUTSCH, LLC
ATTORNEYS AT LAW
600 BALTIMORE AVENUE
SUITE 208
TOWSON, MARYLAND 21204
SUBSTITUTE TRUSTEES' SALE OF IMPROVED REAL PROPERTY
101 WEST PENNINGTON STREET
OAKLAND, MD 21550

Under a power of sale contained in a certain Deed of Trust from John Rolfe Saunders dated July 18, 2007 and recorded in Liber 1323, Folio 0276, among the Land Records of Garrett County, Maryland, with an original principal balance of $125,000.00, and an original interest rate of 8.250, default having occurred under the terms thereof, the Substitute Trustees will sell at public auction at the Courthouse door for the Circuit Court for Garrett County, on

July 2, 2009 AT 2:00 P.M.

ALL THAT FEE-SIMPLE LOT OF GROUND and the improvements thereon situated in Garrett County, MD, and more fully described in the aforesaid Deed of Trust. The property is improved by a dwelling.

The property will be sold in an "as is" condition and subject to conditions, restrictions and agreements of record affecting same, if any and with no warranty of any kind.

Terms of Sale: A deposit of $13,000.00 by cash or certified funds is required at the time of auction. Balance of the purchase price to be paid in cash within ten days of final ratification of sale by the Circuit Court for Garrett County. Interest to be paid on the unpaid purchase money at the note rate from the date of foreclosure auction to the date funds are received in the office of the Substitute Trustees. In the event settlement is delayed for any reason, there shall be no abatement of interest. Real estate taxes to be adjusted as of the date of foreclosure auction. All other public charges or assessments, including water/sewer charges, ground rent, condo/HOA dues, whether incurred prior to or after the foreclosure auction, and all other costs incident to settlement to be paid by the purchaser. Cost of all documentary stamps, transfer taxes and settlement expenses shall be borne by the purchaser. Purchaser shall be responsible for obtaining physical possession of the property. Purchaser assumes the risk of loss or damage to the property from the date of foreclosure auction forward. Purchaser agrees to pay to the Sellers' attorneys at settlement, a fee of $295.00 for review of the settlement documents, and an additional fee of $295.00 for review of any motion which may be subsequently filed with the Court to substitute a purchaser herein.

If the purchaser shall fail to comply with the terms of the sale or fails to go to settlement within ten days of ratification of the sale, the Substitute Trustees may, in addition to any other available legal remedies, declare the entire deposit forfeited and resell the property at the risk and cost of the defaulting purchaser, in which case the purchaser agrees to pay attorneys fees of $1,250.00, plus costs, to the Trustees. Purchaser waives personal service of any paper filed in connection with such a motion on himself and/or any principal or corporate designee, and expressly agrees to accept service of any such paper by regular mail directed to the address provided by said bidder at the time of foreclosure auction. In such event, the defaulting purchaser shall be liable for the payment of any deficiency in the purchase price, all costs and expenses of resale, reasonable attorney's fees, and all other charges due and incidental and consequential damages. The purchaser shall not be entitled to any surplus proceeds or profits resulting from any resale of the property. If the Substitute Trustees cannot convey insurable title, the purchaser's sole remedy at law or in equity shall be the return of the deposit. The sale is subject to post-sale confirmation and audit of the status of the loan with the loan servicer including, but not limited to, determination of whether the borrower entered into any repayment agreement, reinstated or paid off the loan prior to the sale. In any such event, this sale shall be null and void, and the Purchaser's sole remedy, in law or equity, shall be the return of his deposit without interest.

Edward S. Cohn, Stephen N. Goldberg,
Richard E. Solomon, Richard J. Rogers,
and Carl Clinton Shafer
Substitute Trustees

Mid-Atlantic Auctioneers, LLC
606 Baltimore Avenue, Suite 206
Towson, Maryland 21204
410-825-2900
www.mid-atlanticauctioneers.com

6/11-25(3)

Goodwill Retirement Community

Independent Living Cottage

Open House

Friday, June 19
2:00 p.m. - 6:00 p.m.

263 Killdeer Lane
Grantsville, MD

1 mile north of Grantsville

The Goodwill Retirement Community Village offers opportunities for an active lifestyle without the responsibilities of home maintenance. Come learn of the benefits of a

Continuing Care Retirement Community

For more information call Janet Kepple at 301-895-5194 ext. 230

Bierman, Geesing & Ward, LLC
4520 East West Highway, Suite 200
Bethesda, MD 20814
301-961-6555
SUBSTITUTE TRUSTEES' SALE OF IMPROVED REAL PROPERTY

103 W. LIBERTY ST.
OAKLAND, MD 21550

Under a power of sale contained in a certain Deed of Trust from Dwayne E. Boyce and Tina D. Bell dated February 1, 2006, and recorded in Liber 1191, Folio 1 among the Land Records of Garrett Co., MD, with an original principal balance of $51,812.59 and an original interest rate of 9.050% default having occurred under the terms thereof, the Sub. Trustees will sell at public auction at the Circuit Court for Garrett Co., located at 203 S. 4th St., Oakland, MD, at the East Alder St. entrance, on

JUNE 30, 2009, AT 1:05 P.M.

ALL THAT FEE-SIMPLE LOT OF GROUND, together with the buildings and improvements thereon situated in Garrett Co., MD and more fully described in the aforesaid Deed of Trust.

The property, which is improved by a dwelling, will be sold in an "as is" condition and subject to conditions, restrictions and agreements of record affecting the same, if any, and with no warranty of any kind.

Terms of Sale: A deposit of $7,000 in cash, cashier's check or certified check required at time of sale. Balance of the purchase price, together with interest on the unpaid purchase money at the current rate contained in the Deed of Trust Note from the date of sale to the date funds are received by the Trustees, payable in cash within ten days of final ratification of the sale by the Circuit Court. There will be no abatement of interest due from the purchaser in the event additional funds are tendered before settlement or if settlement is delayed for any reason. TIME IS OF THE ESSENCE FOR THE PURCHASER. Adjustment of current year real property taxes will be made as of the date of sale and thereafter assumed by the purchaser. All past due property taxes paid by the purchaser. All other public charges or assessments, including water/sewer charges, ground rent, whether incurred prior to or after the sale, and all other costs incidental to settlement to be paid by the purchaser. All transfer taxes and settlement expenses shall be paid by the Purchaser. Purchaser is responsible for obtaining physical possession of the property, and assumes risk of loss or damage to the property from the date of sale. If ratification or settlement is delayed for any reason there shall be no abatement of Interest. The sale is subject to post-sale audit of the status of the loan with the loan servicer including, but not limited to, determination of whether the borrower entered into any repayment agreement, reinstated or paid off the loan prior to the sale. In any such event, this sale shall be null and void, and the Purchaser's sole remedy, in law or equity, shall be the return of the deposit without interest. If Purchaser fails to settle within ten days of ratification, he agrees to pay attorneys' fees in the amount of $750.00, plus costs, if the Trustees have moved to resell the property. Purchaser waives personal service of any paper filed in connection with such a motion on himself and/or any principal or corporate designee, and expressly agrees to accept service of any such paper by regular mail directed to the address provided by said bidder at the time of the sale. If Purchaser defaults under these terms, deposit shall be forfeited. The Trustees may then resell the property at the risk and cost of the defaulting purchaser. The defaulted purchaser shall not be entitled to any surplus proceeds resulting from said resale even if such surplus results from improvements to the property by said defaulted purchaser. If Trustees are unable to convey either insurable or marketable title, or if the sale is not ratified by the Circuit Court for any reason, the Purchaser's sole remedy, at law or equity, is the return of the deposit without interest. Purchaser agrees to pay $295.00 at settlement to the Seller's attorney for review of the settlement documents and an additional fee of $295.00 for review of any motion which may be subsequently filed with the Court to substitute a purchaser herein.

Howard N. Bierman, Jacob Geesing, Carrie M. Ward,
Michael Scott Cohen, Substitute Trustees

6/11-25(3)

Bierman, Geesing & Ward, LLC
4520 East West Highway, Suite 200
Bethesda, MD 20814
301-961-6555
SUBSTITUTE TRUSTEES' SALE OF IMPROVED REAL PROPERTY

1562 DURST RD.
GRANTSVILLE, MD 21536

Under a power of sale contained in a certain Deed of Trust from Eugene G. Dobos dated January 20, 2006, and recorded in Liber 1188, Folio 491 among the Land Records of Garrett Co., MD, with an original principal balance of $49,571.65 and an original interest rate of 9.9792% default having occurred under the terms thereof, the Sub. Trustees will sell at public auction at the Circuit Court for Garrett Co., located at 203 S. 4th St., Oakland, MD, at the East Alder St. entrance, on

JUNE 30, 2009, AT 1:10 P.M.

ALL THAT FEE-SIMPLE LOT OF GROUND, together with the buildings and improvements thereon situated in Garrett Co., MD, and more fully described in the aforesaid Deed of Trust.

The property, which is improved by a dwelling, will be sold in an "as is" condition and subject to conditions, restrictions and agreements of record affecting the same, if any, and with no warranty of any kind.

Terms of Sale: A deposit of $5,000 in cash, cashier's check or certified check required at time of sale. Balance of the purchase price, together with interest on the unpaid purchase money at the current rate contained in the Deed of Trust Note from the date of sale to the date funds are received by the Trustees, payable in cash within ten days of final ratification of the sale by the Circuit Court. There will be no abatement of interest due from the purchaser in the event additional funds are tendered before settlement or if settlement is delayed for any reason. TIME IS OF THE ESSENCE FOR THE PURCHASER. Adjustment of current year real property taxes will be made as of the date of sale and thereafter assumed by the purchaser. All past due property taxes paid by the purchaser. All other public charges or assessments, including water/sewer charges, ground reht, whether incurred prior to or after the sale, and all other costs incidental to settlement to be paid by the purchaser. All transfer taxes and settlement expenses shall be paid by the Purchaser. Purchaser is responsible for obtaining physical possession of the property, and assumes risk of loss or damage to the property from the date of sale. If ratification or settlement is delayed for any reason there shall be no abatement of interest. The sale is subject to post-sale audit of the status of the loan with the loan servicer including, but not limited to, determination of whether the borrower entered into any repayment agreement, reinstated or paid off the loan prior to the sale. In any such event, this sale shall be null and void, and the Purchaser's sole remedy, in law or equity, shall be the return of the deposit without interest. If Purchaser fails to settle within ten days of ratification, he agrees to pay attorneys' fees in the amount of $750.00, plus costs, if the Trustees have moved to resell the property. Purchaser waives personal service of any paper filed in connection with such a motion on himself and/or any principal or corporate designee, and expressly agrees to accept service of any such paper by regular mail directed to the address provided by said bidder at the time of the sale. If Purchaser defaults under these terms, deposit shall be forfeited. The Trustees may then resell the property at the risk and cost of the defaulting purchaser. The defaulted purchaser shall not be entitled to any surplus proceeds resulting from said resale even if such surplus results from improvements to the property by said defaulted purchaser. If Trustees are unable to convey either insurable or marketable title, or if the sale is not ratified by the Circuit Court for any reason, the Purchaser's sole remedy, at law or equity, is the return of the deposit without interest. Purchaser agrees to pay $295.00 at settlement to the Seller's attorney for review of the settlement documents and an additional fee of $295.00 for review of any motion which may be subsequently filed with the Court to substitute a purchaser herein.

Howard N. Bierman, Jacob Geesing, Carrie M. Ward,
Michael Scott Cohen, Substitute Trustees

6/11-25(3)

PUBLIC NOTICES

REQUEST FOR BIDS

The Garrett County Board of Education requests bid quotations for the sale of one (1) 1994 Oshkosh/Thomas sixty-six passenger school bus with a lift gate. It will be sold AS-IS. Senal Number: 4CDT76M19R2700629. It is a diesel engine.

Interested parties may contact the transportation office at 301-334-8907 to arrange for an inspection of the vehicle.

Bid quotations will be accepted until 10.00 a.m. Thursday, June 18, 2009, in the Transportation Department at the Board of Education, 40 South Second Street, Oakland, Maryland 21550.

The Board of Education of Garrett County reserves the right to reject any and/or all bids.

By Authority of the
Garrett County Board of Education
Dr. Wendell Teets
Superintendent of Schools

6/4-11 (2)

MARYLAND DEPARTMENT OF THE ENVIRONMENT WATER MANAGEMENT ADMINISTRATION

NOTICE OF APPLICATION RECEIVED
Garrett County
State Discharge Permit Application:

Maryland State Highway Administration, 707 N. Calvert Street, Baltimore MD 21202, submitted an application for a permit to discharge variable volumes of storm water from a construction site named SHA GA3305168/US 219/Garrett Highway/Accident Maryland 21520 consisting of 1.30 acres located at US 219 from the North Corporate Limits of Accident to the Bear Creek Bridge no.1103700, Accident, MD 21202.

An informational meeting will be held to discuss the application and the permitting process if a written request is received by June 18, 2009.

The request should be forwarded to the **Maryland Department of the Environment, Water Management Administration, 1800 Washington Blvd., Suite 420, Baltimore, Maryland 21230-1708, Attn:** Ms. Karen Smith. Hearing-impaired persons may request an interpreter at the informational meeting by contacting Ms. Smith at least ten working days prior to the scheduled meeting at 410-537-3401 or at the above address.

Any person wishing to review the application should contact Ms. Smith at the above telephone number to schedule an appointment. Copies may be obtained at a cost of $0.36 per page. 6/4-11(2)

NOTICE OF APPOINTMENT
NOTICE TO CREDITORS
NOTICE TO UNKNOWN HEIRS
Estate No. 11242
TO ALL PERSONS INTERESTED IN THE ESTATE OF:
LINDA GAY HARTMAN

Notice is given that Wendel Elwood Hartman, 536 Swanton Road, Swanton, MDD 21561, was on May 12, 2009, apointed personal representative of the estate of Linda Gay Hartman, who died on April 27, 2009, with a will.

Further information can be obtained by reviewing the estate file in the office of the Register of Wills or by contacting the personal representative or the attorney.

All persons having any objection to the appointment (or to the probate of the decedent's will) shall file their objections with the Register of Wills on or before the 12th day of November 2009.

Any person having a claim against the decedent must serve the claim to the undersigned personal representative or file it with the Register of Wills with a copy to the undersigned on or before the eariier of the following dates:

(1) Six months from the date of the decedent's death, except if the decedent died before October 1,1992, nine months from the date of the decedent's death; or

(2) Two months after the personal representative mails or otherwise deliver to the creditor a copy of this published notice or other written notice, notifying the creditor that the claim will be barred unless the creditor presents the claims within two months from the mailing or other delivery of the notice. A claim not presented or filed on or before that date, or any extension provided by law, is unenforceable thereafter. Claim forms may be obtained from the Register of Wills.

Name of newspaper designated by personal representative: *The Republican*.

Date of Publication: May 28, 2009.

Wendel Elwood Hartman
Personal Representative
Joseph DiSimone
Register of Wills
Room 103 Courthouse
313 E. Alder St.
5/28-6/11(3) Oakland, MD 21550

NOTICE OF APPOINTMENT
NOTICE TO CREDITORS
NOTICE TO UNKNOWN HEIRS
Estate No. 11226
TO ALL PERSONS INTERESTED IN THE ESTATE OF:
JAMES A. WAGNER

Notice is given that Sheila A. Filsinger, 603 3rd Street, Oakland, MD 21550, was on April 23, 2009, appointed personal representative of the estate of James A. Wagner, who died on April 7, 2009, with a will.

Further information can be obtained by reviewing the estate file in the office of the Register of Wills or by contacting the personal representative or the attorney.

All persons having any objection to the appointment (or to the probate of the decedent's will) shall file their objections with the Register of Wills on or before the 23rd day of October 2009.

Any person having a claim against the decedent must serve the claim to the undersigned personal representative or file it with the Register of Wills with a copy to the undersigned on or before the earlier of the following dates:

(1) Six months from the date of the decedent's death, except if the decedent died before October 1,1992, nine months from the date of the decedent's death; or

(2) Two months after the personal representative mails or otherwise deliver to the creditor a copy of this published notice or other written notice, notifying the creditor that the claim will be barred unless the creditor presents the claims within two months from the mailing or other delivery of the notice. A claim not presented or filed on or before that date, or any extension provided by law, is unenforceable thereafter. Claim forms may be obtained from the Register of Wills.

Name of newspaper designated by personal representative: *The Republican*.

Date of Publication: May 28, 2009.

Sheila A. Filsinger
Personal Representative
Joseph DiSimone
Register of Wills
Room 103 Courthouse
313 E. Alder St.
5/28-6/11(3) Oakland, MD 21550

INVITATION TO BID
GC-0902

GARRETT COLLEGE will receive sealed bids from qualified Contractors for the preparation and asphalt paving of parking lots on the campus of Garrett College, 687 Mosser Road, McHenry, Maryland 21541, until 2:00 p.m. on the 23rd day of June, 2009, at the Campus Facilities Office, at which time and place the bids will be publicly opened and read aloud.

Proposed forms of contract and bid documents, including specifications and drawings are on file at the College in the Campus Facilities Office. A pre-bid meeting will be held on Tuesday, June 16th at 10:00 a.m. at the College. All sealed bids must be clearly marked "Parking Lot Paving GC-0902". Questions regarding the bid process may be directed to the Director of Campus Facilities, Mr. Jerry Zimmerman, 301-387-3074. The College reserves the right to reject any or all bids for cause. 6/4-11(2)

TRUSTEE'S SALE

Trustee's Sale of valuable fee simple property improved by premises known as **54 HIGH POINT DRIVE, Swanton, MD 21561**. By virtue of the power and authority contained in a Deed of Trust from **JOAN M. LORD**, dated July 15, 2005, and recorded in Liber 1187 at Page 0469 among the land records of the COUNTY OF GARRETT, in the original principal amount of $212,000.00 with an interest rate of 6.5%. Upon default and request for sale, the undersigned trustees will offer for sale at public auction at the front of the Courthouse for the COUNTY OF GARRETT, 203 S. 4th Street, Oakland, Maryland, on **June 17, 2009, at 5:02 P.M.**, all that property described in said Deed of Trust including but not limited to:

BEING KNOWN AND DESIGNATED AS LOT 1, BLOCK H, SUBDIVISION 910, IN GARRETT COUNTY, MARYLAND RECORDED IN LIBER 1187, FOLIO 463. THE IMPROVEMENTS THEREON BEING KNOWN AS 54 HIGH POINT DRIVE.

Said property is in fee simple and is improved by a dwelling and is sold in "as is condition" and subject to all superior covenants, conditions, liens, restrictions, easement, rights-of-way, as may affect same, if any.

TERMS OF SALE: A deposit of $21,200.00 cash or certified funds shall be required at the time of sale. The balance of the purchase price with interest at 6.5% per annum from the date of sale to the date of payment will be paid within TEN DAYS after the final ratification of the sale. Adjustments on all taxes, public charges and special or regular assessments will be made as of the date of sale and thereafter assumed by purchaser. If applicable, condominium and/or homeowner association dues and assessments that may become due after the time of sale will be the responsibility of the purchaser. Title examination, conveyancing, state revenue stamps, transfer taxes, title insurance, and all other costs incident to settlement are to be paid by the purchaser. Time is of the essence for the purchaser, otherwise the deposit will be forfeited and the property may be resold at risk and costs of the defaulting purchaser. If the sale is not ratified or if the Substitute Trustees are unable to convey marketable title in accord with these terms of sale, the purchaser's only remedy is return of the deposit. Trustee's File No. 08-119182P. 11C08010369 LOAN TYPE = Conventional.

John S. Burson, William M. Savage, Gregory N. Britto,
Jason Murphy, Knstine D. Brown and Erik W. Yoder,
Substitute Trustees
SHAPIRO & BURSON, LLP
13135 LEE JACKSON HWY., SUITE 201
FAIRFAX, VA 22033
410-769-9797

Harvey West Auctioneers
300 E. Joppa Rd.
Hampton Plaza - Suite 1103
Baltimore, MD 21286
www.hwestauctions.com
5/28-6/11(3) 410-769-9797

SKIDMORE, ALDERSON & DUNCAN
P. O. BOX 360
100 SOUTH LIBERTY STREET
CUMBERLAND, MARYLAND 21501-0360
301-724-3424

ASSIGNEE'S SALE OF VALUABLE COMMERCIAL REAL ESTATE KNOWN AS 0.364 ACRE, WEST SIDE OF MAIN STREET, ACCIDENT, MARYLAND TAX MAP 200, PARCEL 440

Pursuant to a Power of Sale contained in a certain Mortgage from Last Chance, LLC, to Branch Banking and Trust Company, dated June 21, 2002, and recorded June 25, 2002, among the Land Records of Garrett County, Maryland, in Mortgage Book 903, page 116, the Plaintiff having been appointed assignee of said Mortgage for the purpose of foreclosure, default having occurred in the covenants and conditions of said Mortgage, the undersigned Assignee will offer for sale at public auction at the front doors of the Garrett County Circuit Courthouse, located at 203 South Fourth Street, Oakland, Maryland, on

MONDAY, JUNE 29, 2009
AT 10:00 A.M.
The property described as follows:

All that parcel of land, together with the improvements thereon, if any, situate in Election District No. 5, Garrett County, Maryland, and described as follows:

Beginning for the same at a 5/8" iron pin found on the southeasterly side of North Street at the point of beginning of a deed dated October 18, 1989, Marle S. Martz and Glenn D. Martz to E. Wayne Fratz and Marjorie Keller Fratz and recorded in Liber No. 538, folio 549, one of the Land Records of Garrett County, Maryland, and separating the above-described parcel from the lands of Linda B. Patton, et vir (691/168) and the lands of Mark C. Bergstrom, et ux (559/454), thence leaving North Street and also leaving the lands of Linda B. Patton, et vir (691/168) and with and binding on the division line of the lands of Mark C. Bergstrom, et ux (599/454) for the following two courses and distances, (1) North 30' 00' 00" East 94.00 feet to a 5/8" iron pin found, thence, (2) South 60' 00' 00" East 35 feet to a 5/8" iron pin found in the division line of the lands of Mark C. Bergstrom, et ux (705/064), thence leaving the lands of Mark C. Bergstrom, et ux (559/454) and with and binding on the division line of the lands of Mark C. Bergstrom, et ux (705/064), (3) South 60' 00' 00" East 134.94 feet to a 5/8" iron pin set on the northwesterly side of Main Street (U.S. Route No. 219), thence leaving the lands of Mark C. Bergstrom, et ux (705/064) and with and binding on the northwesteriy side of Main Street (U.S. Route 219), (4) South 31' 34' 08" West 94.00 feet to a 5/8" iron pin set in the division line of the lands of Linda B. Patton, et vir (691/168) as first written above, said land mentioned line also passes at 1.53 feet a ½" iron pin found on line, thence leaving Main Street (U.S. Route 219) and with and binding on the division line of the lands of Linda B. Patton, et vir (691/168), (5) North 60' 00' 44" West 167.37 feet to the place of beginning, containing 0.364 acre, more or less.

Also conveyed is an easement for ingress, egress, and regress and for parking as more particularly described in a deed recorded among the Land Records of Garrett County, Maryland in Liber 803, folio 58.

It being the same property conveyed to Last Chance, LLC, by Gary E. Fratz, Personal Representative of the Estate of Edward Wayne Fratz, through a deed, dated April 25, 2000, and recorded among the Land Records of Garrett County, Maryland, in Liber 803, folio 58. Recorded with the deed is a plan of survey further identifying said property.

TERMS OF SALE:

The property and the improvements thereon will be sold in an "AS IS" condition and subject to prior conveyances, conditions, restrictions, liens and agreements of record affecting the same, if any. Neither the Assignee, Branch Banking and Trust Company, nor their respective agents, successors or assigns make any warranty or representation, either express or implied, with respect to the property or the improvements, including but not limited to, description, use, recorded or unrecorded leases or other occupancy agreements, if any, improvements, physical conditions, zoning, building codes compliance; merchantability, or title. The purchaser is responsible for and the property and the improvements described above are sold subject to any environmental matter or condition, whether latent or observable, that may exist at or affect or relate to the property and the improvements and to any governmental requirements affecting the same.

A cash deposit or certified check of $5,000.00 shall be paid at the time and place of sale (except no deposit shall be required of the mortgagee, its successors or assigns), balance in cash at settlement (except that if the mortgagee, its successors or assigns is the purchaser, a credit will be allowed for the mortgage debt) which shall be twenty days (20) after final ratification of sale by the Circuit Court of Garrett County, Maryland, unless said period is extended by the Assignee, her successors or assigns for good cause shown, time being of the essence, interest at the rate of 10% per annum shall be paid on unpaid purchase money from date of sale to date of settlement. The property will be sold subject to all restrictions, liens, covenants and encumbrances of record. In the event that the purchaser fails to go to settlement as required, the property shall be re-sold at purchaser's risk and expense. Taxes, water, rent, and all other municipal liens and charges to be adjusted to date of sale. All other public charges and assessments payable on an annual basis shall be adjusted to date of sale and assumed thereafter by the purchaser. Cost of all documentary stamps, transfer taxes, document preparation and title insurance shall be borne by purchaser.

Purchaser shall have the responsibility of obtaining possession of the property. If the Assignee is unable to convey good and marketable title, purchaser s sole remedy in law or equity shall be limited to the refund of that purchaser's deposit to the purchaser. Upon refund of the deposit, this sale shall be void and of no effect, and purchaser shall have no further claim against the Assignee, Branch Banking and Trust Company or their successors and assigns.

NOTE: The information contained herein was obtained from sources deemed to be reliable, but is offered for information purposes only. Prospective purchasers are urged to make their own inspection and inquines of the property and improvements and relevant matters relating thereto.

JAYCI SHAW DUNCAN, ESQ.
Assignee of Mortgage
for the Purpose of Foreclosure
Skidmore, Alderson & Duncan
100 S. Liberty Street
P.O. Box 360
Cumberland, Maryland 21501-0360
6/11-25(3) 301-724-3424

TRUSTEE'S SALE OF VALUABLE UNIMPROVED REAL ESTATE RIVER FRONT LAND IN KENDALL
Situate In Election District 2, SE/S Yough River, Kendall, Garrett County, Maryland.

Under and by virtue of a Judgment of the Circuit Court for Garrett County, Maryland, passed on April 23, 2009, in the proceedings in No. 08-10747, Civil Action in said Court, wherein Jason R. Shank and Tracy L. Savage are Plaintiffs and George D. Browning, et al are the Defendants, the undersigned, being authorized and directed to sell the property hereinafter described, does hereby give notice that on

June 19, 2009
AT THE HOUR OF 3:00 P.M.

at the Alder Street entrance of the Garrett County Court House, Oakland, Maryland, I will offer for sale at public auction to the highest bidder the following property, all of that piece or parcel of land situate in Election District 2, Garrett County, Maryland, containing 3.00 acres, more or less, bounded by and located between land formerly owned by the Confluence and Oakland Railroad and the Yough River in Kendall, being the same as conveyed in a deed from The Preston Railroad Company to Charles Ream and George D. Browning, as tenants in common on December 12, 1929, and recorded on December 20, 1929, in Liber No. 100, folio 106, one of Land Records of Garrett County, Maryland. The land is Parcel 67 on Tax Map 23.

Terms of Sale: $5,000.00 on the day of sale and the remaining sale price upon ratification of the sale and delivery of a deed for the property. Both payments to be cash, certified or cashiers check. If purchaser fails to settle within 20 days of sale ratification, the property will be resold at the purchaser's risk and expense. All taxes will be adjusted as of the day of sale. The cost of documentary stamps and transfer taxes will be paid by the purchaser. The property is being sold in an "as is" condition.

The Trustee reserves the right to reject any and all bids.

For further information, call the undersigned trustee:

M. ELIZABETH GEORG
322 Alder Street
Oakland, MD 21550
6/4-18(3) **301-334-3724**

Rosen Hoover, P.A.
100 North Charles St. 10th Floor
Baltimore, Maryland 21201

SUBSTITUTE TRUSTEES' SALE OF VALUABLE FEE SIMPLE DWELLING
375 VINDEX ROAD
KITZMILLER, MARYLAND 21538

Under and by virtue of the power of sale contained in a certain Deed of Trust from Deborah D. Guthrie and Rex A. Guthne, dated January 7, 1999, and recorded in Liber 763, page 480, among the Land Records of Garrett County, Maryland, default having occurred under the terms thereof, and at the request of the parties secured thereby, the undersigned Substitute Trustees will offer the sale at public auction at the Circuit Court for Garrett County, 203 South 4th Street Entrance, Oakland, Maryland, on

MONDAY, JUNE 29, 2009
AT 12:00 P.M.

All that lot of ground and the improvements thereon SITUATED IN Garrett County, Maryland, and more fully described as follows:

Being known and designated as Lot No. 1 as shown on a Plat entitled Final Plat for Charles & Sara Elizabeth Sharpless Land recorded among Land Records of Garrett County, Maryland, in Plat Drawer 1, Folio 185.

The property is believed to be improved by a dwelling. The property address is 375 Vindex Road, Kitzmiller, MD 21538.

The property will be sold in an as is condition and subject to conditions, restrictions and agreements of record affecting the same, if any, and with no warranty of any kind.

Terms of Sale: A deposit of $3,000.00 will be required at the time of sale, such deposit to be in cash, cashier's check, certified check, or in other form acceptable to the Substitute Trustees. Balance of the purchase price is to be paid in cash within ten (10) business days of the final ratification of sale by the Circuit Court for Garrett County. If payment of the balance does not take place within ten business days of ratification, the deposit will be forfeited and property will be resold at the risk and expense of the defaulting purchaser. The defaulting purchaser shall not be entitled to any surplus proceeds or profits resulting from any resale of the property. Interest to be paid on unpaid purchase money at the rate pursuant to the deed of trust note from date of sale to date funds are received in the office of the Substitute Trustees in the event the property is purchased by someone rather than the note holder. In the event settlement is delayed for any reason, there shall be no abatement of interest. Taxes, ground rent, water rent, condominium fees and/or homeowner association dues, all public charges, assessments payable on an annual basis, including sanitary and/or metropolitan district charges, if applicable, to be adjusted for the current year to date of sale and assumed thereafter by the purchaser. Cost of all documentary stamps, transfer taxes and settlement expenses shall be borne by the purchaser. Purchaser shall be responsible for obtaining physical possession of the property. Purchaser assumes the risk of loss or damage to the property from the date of sale forward. If the Substitute Trustees are unable to convey good and marketable title, the purchaser's sole remedy in law or equity shall be limited to the refund of the deposit. Upon refund of the deposit, this sale shall be void and of no effect, and the purchaser shall have no further claims against the Substitute Trustees. Purchaser agrees to pay $250.00 at settlement, to the Seller's attorney, for review of the settlement documents. Purchaser agrees to pay $250.00 to the Seller s Attorney for review of Motion to Substitute Purchaser payable at the time of execution.

Cindy R. Diamond and Bruce D. Brown,
Substitute Trustees
Tidewater Auctions, LLC
410-825-2900
6/11-25(3) **www.tidewaterauctions.com**

PUBLIC NOTICE
Annual Meeting
of Alpine Lake
Property Owners
Association

The Board of Directors of Alpine Lake Property Owners Association announces its annual meeting of members. This meeting is for the transaction of proper business as may come before the members.

Place of Meeting:
Lodge Evergreene Room
Date of Meeting:
Saturday, June 27, 2009
Registration: 8:30 a.m
Time of Meeting: 10:00 a.m.
Alpine Lake
Property Owners
Association, Inc.
700 West Alpine Drive
Terra Alta, WV 26764
5/7-6/25(8)

IN THE CIRCUIT COURT FOR GARRETT COUNTY
Civil No. 11-C-09-11034
IN THE MATTER OF:
YoLanda Mae Massey
FOR CHANGE OF NAME TO:
YoLanda Mae Kenney-Massey
NOTICE
(Adult)
(DOM REL 61)

The above Petitioner has filed a Petition for Change of Name in which she seeks to change her name from YoLanda Mae Massey to YoLanda Mae Kenney-Massey. The petitioner is seeking a name change because of divorce.

Any person may file an objection to the Petition on or before the 6th day of July 2009. The objection must be supported by an affidavit and served upon the Petitioner in accordance with Maryland Rule 1-321. Failure to file an objection or affidavit within the time allowed may result in a judgment by default or the granting of the relief sought.

A copy of this notice shall be published one time in a newspaper of general circulation in the county at least fifteen (15) days before the deadline to file an objection.

6/11 Sondra R. Buckel, Clerk

IN THE CIRCUIT COURT FOR GARRETT COUNTY
Civil No. 11-C-09-11039
IN THE MATTER OF:
George Curtis Myers
FOR CHANGE OF NAME TO:
Mutee Al-Mahdi
NOTICE
(Adult)
(DOM REL 61)

The above Petitioner has filed a Petition for Change of Name in which he seeks to change his name from George Curtis Myers to Mutee Al-Mahdi. The petitioner is seeking a name change because: I converted to Islam three years ago. It is my desire, in fully accepting my faith, to change my name that better fits me as a man before Allah.

Any person may file an objection to the Petition on or before the 2nd day of July 2009. The objection must be supported by an affidavit and served upon the Petitioner in accordance with Maryland Rule 1-321. Failure to file an objection or affidavit within the time allowed may result in a judgment by default or the granting of the relief sought.

A copy of this notice shall be published one time in a newspaper of general circulation in the county at least fifteen (15) days before the deadline to file an objection.

6/11 Sondra R. Buckel, Clerk

ESTATE AUCTION
Friday Eve., June 19, 5:30 p.m.
Jim Rexroad's Farm, Bruceton Mills, W.Va.
I-68 to Exit 23. Rt. 26 N. to Brandonville.
Follow "Todd Rexroad Auctions, LLC" signs.

Go to auctionzip.com
Auctioneer #6690 for listing and pictures.

Auction conducted by
Todd Rexroad Auctions, LLC
Lic. WV780
Bruceton Mills, W.Va. 304-288-7079
6/11

QUARRICK EQUIPMENT & AUCTIONS
Rt. 119 Gallatin Ave. Exit west on Bute Rd. 2¼ miles on right.
Open daily for business. Tractor & equipment sales. Auction service available.
Consignment auctions of farm tractors, equipment, light industrial, lawn & garden, tools & more the *first Thursday of every month*. Consignments welcome! Doing business for 18 years. Visit our web site for lists & pictures @ www.quarrickauction.com.
Tony Quarrick & Sons
166 Quarrick Rd.
Uniontown, PA
724-439-1621
QUARRICK AUCTIONS

LARGE PUBLIC AUCTION
Located at Ball Auction Building in Terra Alta, W.Va., 1206 E. State Ave. (13 miles from Oakland, Md., 25 miles SE of Morgantown, W.Va.)
Saturday, June 13, 4 p.m.
Estate Furniture: 4 pc. queen bedroom suite, 4 pc. full bedroom suite, cherry table w/6 chairs, cherry table w/4 chairs, bunk bed, 2 pc. living room suite, futon bed, dressers, chests, china cupboard, kids' toys, playhouse, and much more.
New TVs and Estate Items: HDTVs and LCD TVs, and new houseold items and giftware.
Terms: Cash or check. All major credit cards accepted w/5% buyer's premium added.
Refreshments available.
Mark Ball, Auctioneer - Lic. 320
Ball Auction Inc.
1206 E. State Ave.
Terra Alta, WV 26764
304-789-6879
photos online at: www.ballauctioninc.com
Ball Auction, Inc.
Complete Auctioneering Service - Serving Preston County Since 1982
6/11

CONSIGNMENT AUCTION
Saturday, June 13, 10 a.m.
2892 White Church Road, Oakland, Md.
From Oakland go approx. 2 miles on MD Rt. 135, then right on MD 560. Go approx. 4 miles then left on White Church Road, then one mile to sale.

We have a huge load of new and used merchandise from several different sellers for this auction, consisting of dryer, gas range, several pieces of new furniture, compressed air tank, storage tank, snowblower, metal wardrobes, tarps, Mexican pottery, tools and household items, wrench sets, socket sets, new miter saw, jacks, saw blades, shovels, butane camp stoves, multi testers, lawn ornaments, door locks, automotive items, pictures, blankets, pup tents, lots of new and used tools, clocks, measuring tapes, pliers, paint brushes, can openers, fans, socks, sledge door locks, shake lights, lots of box lots, plus much more. Something for everyone. All at low auction prices!

At approximately 3 p.m. we will pause for live music and a covered dish dinner. Hot dogs and hamburgers supplied. Bring a covered dish (If you can't bring a dish, come anyway. We will have plenty.) and stay for the evening auction at 6 p.m.

Not responsible for accidents.

Conducted by
Nick Nicholas, WV #814
5/11 **Phone 301-334-NICK (6425) or 301-501-1518**

LIVING ESTATE AUCTION
of Mrs. Ralph (Ethel) Buckel
Saturday, June 13, 10 a.m.
9736 Bittinger Road, Bittinger, MD

Antiques, collectibles, furniture, household items, oval picture frames, dry sink, comic books, baby scale, corner cabinet, drop-leaf table, Rogers silver, grandfather clock, crewel work pictures, armoire, lamps, vanity, recliner, dressers, beds, tiller, riding mower, grass bagger, cart, glassware, couch, lots of items not listed. Items are all well cared for and very nice. Something for everyone!!

Real Estate: 7 acres +/- 3 bedrm, 1 bath, full basement w/ bath- 2 car garage w/upstairs

TERMS of Real Estate: $25,000.00 non-refundable deposit in cash or certified funds required at time and date of auction, balance at settlement in 30 days. Property is being sold "AS IS" without warranties express or implied. Purchaser(s) shall pay all settlement expenses including but not limited to state and local transfer taxes, state stamps, settlement fees, title examination and recording fees. Real Estate taxes shall be pro-rated to the date of settlement. All announcements made at auction take precedence.

Terms: Cash, check w/proper ID.

Directions: From I-68 take Rt. 495 toward Swanton, MD. Auction will be on the left. From Rt. 135 toward Swanton, turn left onto Rt. 495. Auction will be on the right. Watch for auction signs.

DEEP CREEK LAKE AUCTIONS, LLC
Auctioneer: Donald Ringer - WV 1634
For all information, please call
304-735-3426 or 301-616-7407
www.auctionzip.com
6/4-11(2) **www.deepcreeklakeauctions.com**

PUBLIC NOTICES

NOTICE TO CREDITORS
OF APPOINTMENT OF
FOREIGN PERSONAL
REPRESENTATIVE
Estate No. 11254

NOTICE IS GIVEN that the Register of Wills of Washington County, Pennsylvania, appointed Craig D. Choate, 1024 Waterford Court West, McMurray, PA 15317, as the executor of the Estate of Annette W. Choate, also known as Toni Choate, who died on January 6, 2009, domiciled in Pennsylvania, USA.

The Maryland resident agent for service of process is Cristine A. Kepple, Esq., whose address is 5000 Thayer Center, Oakland, MD 21550.

At the time of death, the decedent owned real or leasehold property in the following Maryland county: Garrett.

All persons having claims against the decedent must file their claims with the Register of Wills for Garrett County with a copy to the foreign representative on or before the earlier of the following dates:

(1) Six months from the date of the decedent's death, except if the decedent died before October 1, 1992, nine months from the date of the decedent's death; or

(2) Two months after the personal representative mails or delivers to the creditor a copy of this published notice or other written notice, notifying the creditor that the claim will be barred unless the creditor presents the claim within two months from the mailing or other delivery of the notice. Claims filed after that date or after a date extended by law will be barred.

Name of newspaper: *The Republican*.

Date of First Publication: June 4, 2009.

Craig D. Choate
Foreign Personal
Representative
Joseph DiSimone
Register of Wills
for Garrett County
Room 103, Courthouse
313 E. Alder Street
Oakland, MD 21550

6/4-18(3)

IN THE CIRCUIT COURT
FOR GARRETT COUNTY
Case No. 11-C-09-010910
Thomas P. Dore, et. al
as Substituted Trustees
VS.
Terry Lynn Beal
and Treva Jane Beal
NOTICE

Notice is hereby given this 20th day of May 2009, by the Circuit Court for Garrett County, that the sale of the property being known as 2234 Hare Hollow Road, Grantsville, Maryland 21536, made by Thomas P. Dore, Mark S. Devan, Kristen K. Haskins, Gerard F. Miles Jr., Substituted Trustees, and reported in the above entitled cause, be ratified and confirmed, unless cause to the contrary be shown on or before the 19th day of June 2009, provided that a copy of this Notice be inserted in some newspaper published in Garrett County once a week for three successive weeks before the 12th day of June 2009.

The report states the amount of the sale to be $157,000.00.

Sondra R. Buckel
Clerk of the Circuit Court
5/28-6/11(3) for Garrett County

PUBLIC NOTICE

The Deep Creek Watershed Board of Zoning Appeals will conduct a public hearing on Thursday, June 18, 2009, starting at 7:00 p.m. in the County Commissioners' meeting room, Second Floor, Courthouse Annex, Oakland. The Board will review the following docketed cases:

1. **VR-659** - an application submitted by Gary Hayes, on behalf of Scott Greaves, for a Variance to allow the construction of a residence would average 40.0 feet in height, instead of the required 35.0 feet. The property is located at 2725 Stockslager Road, tax map 57, parcel 501, lot 39 and is zoned Lake Residential.
2. **VR-660** - an application submitted by Robert and Mary Helen Spear for a Variance to allow a detached garage would come to within 15.0 feet of the front property line, instead of the required 25.0 feet. The property is located at 190 South Shore Road, tax map 59, parcel 149 and is zoned Lake Residential.
3. **VR-661** - an application submitted by Alexander Thomaszczuk for Variances to allow a residence would come to within 6.0 feet of the side property line, instead of the grandfathered 7.09 feet. The applicant also requests to construct a second story deck that would come to within 5.0 feet of the rear property line instead of the average of the adjacent structures, which is 19.75 feet. The applicant has purchased the buy-down from the State of Maryland. The property is located at 471 Marsh Hill Road, tax map 50, parcel 517 and is zoned Lake Residential.

Interested persons are invited to attend

6/4-11(2) By the authority of the Board of Zoning Appeals

Morris/Hardwick/Schneider
6B Nashua Ct.
Baltimore, MD 21221
410-284-9600
SUBSTITUTE TRUSTEES' SALE
OF IMPROVED REAL PROPERTY
20241 GARRETT HWY., UNIT # 39
OAKLAND, MD 21550

Under a power of sale contained in a certain Deed of Trust from Jerry S. Kirby, dated July 29, 2005, and recorded in Liber 1150, folio 489 among the Land Records of Garrett Co., MD, default having occurred under the terms thereof, the Sub. Trustees will sell at public auction at the Circuit Court for Garrett Co., located at 203 S. 4th St., Oakland, MD, at the East Alder St. entrance, on

JUNE 19, 2009, AT 9:00 AM

ALL THAT FEE-SIMPLE LOT OF GROUND AND THE IMPROVEMENTS THEREON situated in Garrett Co., MD, and described as Unit No. 39, Lakeland Estates Condominium and more fully described in the aforesaid Deed of Trust. The property is improved by a dwelling.

The property will be sold in an "as is" condition and subject to conditions, restrictions and agreements of record affecting the same, if any, and with no warranty of any kind.

Terms of Sale: A deposit of $25,000 by cash or certified check. Balance of the purchase price to be paid in cash within 10 days of final ratification of the sale by the Circuit Court for Garrett Co. TIME IS OF THE ESSENCE. If purchaser fails to settle within the aforesaid ten (10) days of the ratification, the purchaser agrees to pay the Sub-Trustees' attorney fees of $750.00, plus all costs incurred, if the Sub-Trustees have filed the appropriate motion with the Court to resell the property. Purchaser waives personal service of any paper filed with the Court in connection with such motion and any Show Cause Order issued by the Court and expressly agrees to accept service of any such paper or Order by certified mail and regular mail sent to the address provided by the purchaser and as recorded on the documents executed by the purchaser at the time of the sale. Service shall be deemed effective upon the purchaser 3 days after postmarked by the United States Post Office. It is expressly agreed by the purchaser that actual receipt of the certified mail is not required for service to be effective. If the purchaser fails to go to settlement the deposit shall be forfeited to the Sub-Trustees and all expenses of this sale (including attorney fees and full commission on the gross sales price of the sale) shall be charged against and paid from the forfeited deposit. In the event of resale the defaulting purchaser shall not be entitled to any surplus proceeds or profits resulting from any resale of the property regardless of any improvements made to the real property. Interest is to be paid on the unpaid purchase money at the rate of 8.9% per annum from the date of sale to the date the funds are received in the office of the Sub-Trustees. In the event that the settlement is delayed for ANY REASON WHATSOEVER, there shall be no abatement of interest. Taxes, ground rent, water rent, condominium fees and/or homeowner association dues, all public charges/assessments payable on an annual basis, including sanitary and/or metropolitan district charges, if applicable, to be adjusted for the current year to date of sale and assumed thereafter by the purchaser. Purchaser shall be responsible for the costs of all transfer taxes, documentary stamps and all other costs incident to settlement. Purchaser shall be responsible for physical possession of the property. Purchaser assumes the risk of loss from the date of sale forward. The sale is subject to post sale audit by the Noteholder to determine whether the borrower entered into any repayment/forbearance agreement, reinstated or paid off prior to the sale. In any such event the Purchaser agrees that upon notification by the Sub-Trustees of such event the sale is null and void and of no legal effect and the deposit returned without interest. If the Sub-Trustees are unable to convey either insurable or good and marketable title, or the sale is not ratified for any reason by the Circuit Court including errors made by the Sub-Trustees, the purchaser's sole remedy at law or in equity shall be limited to a refund of the deposit without any interest. Purchaser agrees to pay $275.00 to the Seller's attorney at settlement for review of the settlement documents.

Mark H. Wittstadt,
Gerard Wm. Wittstadt, Jr.,
6/4-18(3) Sub. Trustees

NOTICE OF PUBLIC HEARING
CREATION OF A SERVICE AREA TO BE DESIGNATED
AS THE THAYERVILLE WATER SERVICE AREA

Notice is hereby given that the Board of County Commissioners of Garrett County, Maryland, will hold a public hearing on Tuesday, June 23, 2009, at 10:00 a.m., in Room 209 at the Garrett County Courthouse located at 203 South Fourth Street, Oakland, Maryland, to consider a petition received from residents in the Thayerville and Mountainside areas requesting that a water service area be designated for the Thayerville area.

The proposed service area includes properties located along Route 219/Garrett Highway in the vicinity of Thayerville beginning at the Route 219 bridge, south to Glendale Road, Glendale Road from Route 219 to the Glendale bridge, and south along Route 219 for approximately 6-tenths of a mile from the intersection of Glendale Road and Route 219.

A preliminary engineering report that describes the feasibility and probable cost of providing public water service to the proposed service area is available for review at the Garrett County Department of Public Utilities' office located at 2008 Maryland Highway, Suite 2, Mountain Lake Park, Maryland, weekdays between the hours of 8:30 a.m. to 4:30 p.m.

Interested persons will be heard at the public hearing on Tuesday, June 23, 2009, in order to determine if the proposed creation of the Thayerville Water Service Area is necessary for the existing and future health, safety, and welfare of the public in general, and is feasible financially and from an engineering standpoint.

By Order of the Board of
County Commissioners
of Garrett County, Maryland
R. Lamont Pagenhardt
County Administrator

6/4-18(3)

INVITATION TO BID
MOUNTAIN LAKE PARK
WATER SYSTEM IMPROVEMENTS

The Board of County Commissioners of Garrett County, Maryland, will accept sealed bids to interconnect the new wells in the vicinity of Landons Dam with existing elements of the Mountain Lake Park Water System. Major items of construction include but are not limited to the following: 1,250 L.F. of access road; 725 L.F. of 10-inch waterline, 3,250 L.F. of 6-inch waterline; 3,790 L.F. of power and telemetry conduits; storm drainage piping; 1,000 gallon booster station tank; 5 electrical control centers; road crossing of stream; and two (2) bore and jack stream crossings. A construction alternate covering site preparation for a 500,000 gallon water tank will be part of the bid. Major items of the bid alternate include but are not limited to the following: approximately 3,160 S.Y. clearing and grubbing; 360 L.F. super silt fence; 2,000 C.Y. earthwork; 545 tons of crusher run and aggregate; 370 L.F. of 10-inch water line; and 200 C.Y. of tank backfill and site reclamation. The successful contractor will be required to complete the work within one hundred eighty (180) calendar days after issuance of the Notice to Proceed. A bid bond in the amount of 5% of the total bid amount shall be submitted with each bid. A performance/payment bond in the full bid amount will be required of the successful contractor.

A Pre-Bid Meeting will be held at 10:00 a.m. on Thursday, June 18, 2009, in the Commissioners' Public Meeting Room located at 203 South Fourth Street, Room 209, in Oakland, Maryland.

Bid documents and specifications may be obtained in person from the Garrett County Purchasing Department, 316 East Alder Street, Oakland, Maryland 21550. The cost of the bid specifications and drawings is $100.00 per set and is nonrefundable. All out of town contractors must pre-pay for shipping and the cost of the plans. Inquiries may be made by calling 301-334-5003.

Sealed bids must be submitted to the Garrett County Purchasing Department, 316 East Alder Street, Oakland, Maryland 21550, on or before Thursday, July 9, 2009, at 1:30 p.m. (local time). Sealed bids will be publicly opened and read aloud in the Commissioners' Meeting Room at 2:00 p.m. on Thursday, July 9, 2009. All bidders are required to submit three (3) copies of their bid documents at the time of submission. All bids submitted should be enclosed in a sealed envelope and should be clearly marked "Mountain Lake Park Water System Improvements Bid" on the outside of the envelope. Any bids received after the time due will not be considered for award and shall be retained as documentation for the bid file.

This project is funded by The American Recovery and Reinvestment Act of 2009 and by the Maryland Department of the Environment (MDE) Water Quality and Drinking Water Revolving Loan Funds (RLF) Program. Therefore, RLF recipients (i.e., County) and sub-recipients (i.e., prime contractor) shall make a good faith effort to award a fair share of work to qualified small, minority and women owned businesses via affirmative steps. Additional information regarding this program is included in the contract documents. Small, minority and women owned businesses are encouraged to participate in this project.

The Board of County Commissioners of Garrett County, Maryland, reserves the right to accept or reject any or all bids, to cancel this invitation to bid and to waive technicalities in any part deemed to be in the best interest of Garrett County.

By Order of the Board
Brian E. Bowers, CPPB
Purchasing Agent
6/4-11(2) Garrett County Purchasing Department

TRUSTEE'S SALE

Trustee's Sale of valuable fee simple property improved by premises known as **2678 STOCKSLAGER ROAD, Oakland, MD 21550**. By virtue of the power and authority contained in a Deed of Trust from **MARGARET M. FERRIS AND HARRISON E. FERRIS**, dated January 13, 2005, and recorded in Liber 1095 at Page 288 among the land records of the COUNTY OF GARRETT, in the original principal amount of $100,000.00 with an interest rate of 5.75%. Upon default and request for sale, the undersigned trustees will offer for sale at public auction at the front of the Courthouse for the COUNTY OF GARRETT, 203 S. 4th Street, Oakland, Maryland ,on **June 17, 2009, at 5:00 P.M.**, all that property described in said Deed of Trust including but not limited to:

ALL OF THAT LOT, PIECE, OR PARCEL OF LAND SITUATE, LYING AND BEING IN ELECTION DISTRICT NO. 18, GARRETT COUNTY, MARYLAND. KNOWN AND DESIGNATED AS LOT NO. 29 OF SANDY BEACH PROPERTIES SUBDIVISION, AS SHOWN ON THE PLAT OF SANDY BEACH PROPERTIES SUBDIVISION WHICH SAID PLAT IS RECORDED IN PLAT BOOK NO. 2, FOLIO 200, ONE OF THE PLAT RECORDS OF GARRETT COUNTY, MARYLAND.

Said property is in fee simple and is improved by a dwelling and is sold in "as is condition" and subject to all superior covenants, conditions, liens, restrictions, easement, rights-of-way, as may affect same, if any.

TERMS OF SALE: A deposit of $10,000.00 cash or certified funds shall be required at the time of sale. The balance of the purchase price with interest at 6% per annum from the date of sale to the date of payment will be paid within TEN DAYS after the final ratification of the sale. Adjustments on all taxes, public charges and special or regular assessments will be made as of the date of sale and thereafter assumed by purchaser. If applicable, condominium and/or homeowner association dues and assessments that may become due after the time of sale will be the responsibility of the purchaser. Title examination, conveyancing, state revenue stamps, transfer taxes, title insurance, and all other costs incident to settlement are to be paid by the purchaser. Time is of the essence for the purchaser, otherwise the deposit will be forfeited and the property may be resold at risk and costs of the defaulting purchaser. If the sale is not ratified or if the Substitute Trustees are unable to convey marketable title in accord with these terms of sale, the purchaser's only remedy is return of the deposit. Trustee's File No. 09-146772P. 11-C-09-010948 LOAN TYPE = Conventional.

John S. Burson, William M. Savage, Gregory N. Britto,
Jason Murphy, Kristine D. Brown and Erik W. Yoder,
Substitute Trustees
SHAPIRO & BURSON, LLP
13135 LEE JACKSON HWY., SUITE 201
FAIRFAX, VA 22033
410-769-9797

Harvey West Auctioneers
300 E. Joppa Rd.
Hampton Plaza - Suite 1103
Baltimore, MD 21286
www.hwestauctions.com
5/28-6/11(3) 410-769-9797

COHN, GOLDBERG & DEUTSCH, LLC
ATTORNEYS AT LAW
600 BALTIMORE AVENUE
SUITE 208
TOWSON, MARYLAND 21204
SUBSTITUTE TRUSTEE'S SALE
OF IMPROVED REAL PROPERTY
4482 MASON SCHOOL ROAD
OAKLAND, MD 21550

Under a power of sale contained in a certain Deed of Trust from Warren H. Prunier dated January 23, 2007, and recorded in Liber 1306, Folio 224 among the Land Records of Garrett County, Maryland, with an original principal balance of $60,000.00, and an original interest rate of 10.730, default having occurred under the terms thereof, the Substitute Trustees will sell at public auction at the Courthouse door for the Circuit Court for Garrett County, on

June 26, 2009, AT 1:00 P.M.

ALL THAT FEE-SIMPLE LOT OF GROUND and the improvements thereon situated in Garrett County, MD, and more fully described in the aforesaid Deed of Trust. The property is improved by a dwelling.

The property will be sold in an "as is" condition and subject to conditions, restrictions and agreements of record affecting same, if any and with no warranty of any kind.

Terms of Sale: A deposit of $6,500.00 by cash or certified funds is required at the time of auction. Balance of the purchase price to be paid in cash within ten days of final ratification of sale by the Circuit Court for Garrett County. Interest to be paid on the unpaid purchase money at the note rate from the date of foreclosure auction to the date funds are received in the office of the Substitute Trustees. In the event settlement is delayed for any reason, there shall be no abatement of interest. Real estate taxes to be adjusted as of the date of foreclosure auction. All other public charges or assessments, including water/sewer charges, ground rent, condo/HOA dues, whether incurred prior to or after the foreclosure auction, and all other costs incident to settlement to be paid by the purchaser. Cost of all documentary stamps, transfer taxes and settlement expenses shall be borne by the purchaser. Purchaser shall be responsible for obtaining physical possession of the property. Purchaser assumes the risk of loss or damage to the property from the date of foreclosure auction forward. Purchaser agrees to pay to the Sellers' attorneys at settlement, a fee of $295.00 for review of the settlement documents, and an additional fee of $295.00 for review of any motion which may be subsequently filed with the Court to substitute a purchaser herein.

If the purchaser shall fail to comply with the terms of the sale or fails to go to settlement within ten days of ratification of the sale, the Substitute Trustees may, in addition to any other available legal remedies, declare the entire deposit forfeited and resell the property at the risk and cost of the defaulting purchaser, in which case the purchaser agrees to pay attorneys' fees of $1,250.00, plus costs, to the Trustees. Purchaser waives personal service of any paper filed in connection with such a motion on himself and/or any principal or corporate designee, and expressly agrees to accept service of any such paper by regular mail directed to the address provided by said bidder at the time of foreclosure auction. In such event, the defaulting purchaser shall be liable for the payment of any deficiency in the purchase price, all costs and expenses of resale, reasonable attorney's fees, and all other charges due and incidental and consequential damages. The purchaser shall not be entitled to any surplus proceeds or profits resulting from any resale of the property. If the Substitute Trustees cannot convey insurable title, the purchaser's sole remedy at law or in equity shall be the return of the deposit. The sale is subject to post-sale confirmation and audit of the status of the loan with the loan servicer including, but not limited to, determination of whether the borrower entered into any repayment agreement, reinstated or paid off the loan prior to the sale. In any such event, this sale shall be null and void, and the Purchaser's sole remedy, in law or equity, shall be the return of his deposit without interest.

Edward S. Cohn, Stephen N. Goldberg, Richard E. Solomon,
Richard J. Rogers, and Cari Clinton Shafer
Substitute Trustees
Mid-Atlantic Auctioneers, LLC
606 Baltimore Avenue, Suite 206
Towson, Maryland 21204
410-825-2900
6/11-25(3) www.mid-atlanticauctioneers.com

Bierman, Geesing & Ward, LLC
4520 East West Highway, Suite 200
Bethesda, MD 20814
301-961-6555
SUBSTITUTE TRUSTEES' SALE
OF IMPROVED REAL PROPERTY
234 BEN DEWITT RD.
OAKLAND, MD 21550

Under a power of sale contained in a certain Deed of Trust from Alexandre Rattes and Alessandro Martins Daluz dated August 30, 2006, and recorded in Liber 1247, Folio 201 among the Land Records of Garrett Co., MD, with an original principal balance of $180,000.00 and an original interest rate of 7.7500% default having occurred under the terms thereof, the Sub. Trustees will sell at public auction at the Circuit Court for Garrett Co., at the Court House Door, Oakland, on

JUNE 16, 2009 AT 2:00 P.M.

ALL THAT FEE-SIMPLE LOT OF GROUND, together with the buildings and improvements thereon situated in Garrett Co., MD and more fully described in the aforesaid Deed of Trust.

The property, which is improved by a dwelling, will be sold in an "as is" condition and subject to conditions, restrictions and agreements of record affecting the same, if any, and with no warranty of any kind.

Terms of Sale: A deposit of $20,000 in cash, cashier's check or certified check required at time of sale. Balance of the purchase price, together with Interest on the unpaid purchase money at the current rate contained in the Deed of Trust Note from the date of sale to the date funds are received by the Trustees, payable in cash within ten days of final ratification of the sale by the Circuit Court. There will be no abatement of interest due from the purchaser in the event additional funds are tendered before settlement or if settlement is delayed for any reason. TIME IS OF THE ESSENCE FOR THE PURCHASER. Adjustment of current year real property taxes will be made as of the date of sale and thereafter assumed by the purchaser. All past due property taxes paid by the purchaser. All other public charges or assessments, including water/sewer charges, ground rent, whether incurred prior to or after the sale, and all other costs incidental to settlement to be paid by the purchaser. All transfer taxes and settlement expenses shall be paid by the Purchaser. Purchaser is responsible for obtaining physical possession of the property, and assumes risk of loss or damage to the property from the date of sale. If ratification or settlement is delayed for any reason there shall be no abatement of interest. The sale is subject to post-sale audit of the status of the loan with the loan servicer including, but not limited to, determination of whether the borrower entered into any repayment agreement, reinstated or paid off the loan prior to the sale. In any such event, this sale shall be null and void, and the Purchaser's sole remedy, in law or equity, shall be the return of the deposit without interest. If Purchaser fails to settle within ten days of ratification, he agrees to pay attorneys' fees in the amount of $750.00, plus costs, if the Trustees have moved to resell the property. Purchaser waives personal service of any paper filed in connection with such a motion on himself and/or any principal or corporate designee, and expressly agrees to accept service of any such paper by regular mail directed to the address provided by said bidder at the time of the sale. If Purchaser defaults under these terms, deposit shall be forfeited. The Trustees may then resell the property at the risk and cost of the defaulting purchaser. The defaulted purchaser shall not be entitled to any surplus proceeds resulting from said resale even if such surplus results from improvements to the property by said defaulted purchaser. If Trustees are unable to convey either insurable or marketable title, or if the sale is not ratified by the Circuit Court for any reason, the Purchaser's sole remedy, at law or equity, is the return of the deposit without interest. Purchaser agrees to pay $295.00 at settlement to the Seller's attorney for review of the settlement documents and an additional fee of $295.00 for review of any motion which may be subsequently filed with the Court to substitute a purchaser herein.

Howard N. Bierman, Jacob Geesing, Carrie M. Ward,
5/28-6/11(3) Michael Scott Cohen, Substitute Trustees

REMINDER

All legal advertisements and public auctions submitted for publication in *The Republican* are now required to be emailed (preferred) or typed and delivered to our office prior to the deadline. No faxed copies will be accepted unless arrangements are made in advance.

PLEASE: NO ALL CAPS!

The email address for these advertisements is **advertising@therepublicannews.com**.

The mailing address is: ***The Republican*, P.O. Box 326, Oakland, MD 21550.**

The deadline for advertising is 5 p.m. on Tuesday prior to the Thursday publication.

Thank you for your cooperation.

NOTICE OF REQUEST FOR PROPOSALS
FOR ENGINEERING SERVICES

The Town of Mountain Lake Park, MD, is in the process of obtaining engineering services to provide construction management and inspection services for the Phase III'A Sewer Project. Professional services will include monitoring and inspection of construction activities to insure compliance with plans and specifications, material testing and compaction services, and project management of the construction project.

All consultants interested in being considered for this project must submit 3 copies each of (1) Letter of Interest (2) Statement of Qualifications and Technical Expertise, (3) Experience of management and personnel who will be in charge of the project, (4) Examples of Previous Experience as it relates to the scope of services in this request for proposals, (5) References, and (6) Hourly Inspection Cost including per diem and reimbursables.

The objective of the competitive process is to objectively select the firm who will provide the highest quality of service for the specified project at the most reasonable cost. Accordingly, technical qualifications and experience will be weighed heavily.

Please submit all requested information to Mayor Leo Martin, 1007 Allegheny Drive, Mountain Lake Park, MD 21550, no later than 3:00 p.m. on June 11, 2009.

Attention is directed to the fact that the proposed project is to be undertaken through various state and federal government grants and loans, and that all work will be performed in accordance with the regulations issued by those agencies. The selected firm will be required to comply with Title VI of the Civil Rights Act of 1964, Executive Order 11246, Section 109 of the Housing and Urban Development Act of 1974, Section 3 of the Housing and Urban Development Act of 1968, Conflict of Interest and Statement and Access to Records provisions and any other agency-specific requirements, and all other requirements as they relate to HUD funded projects.

Each firm must fully comply with the requirements, terms and conditions to achieve Minority-owned/women owned Business Enterpnse (MBE/WBE) participation during the performance of this contract. The firm commits itself to the program for MBE/WBE participation and all other requirements, terms, and conditions of the bid conditions.

The Town of Mountain Lake Park, MD, will afford full opportunity to disadvantaged and minority business enterprises to submit a show of interest in response to this invitation and will not discriminate against any interested firm or individual on the grounds of race, creed, color, sex, age, handicap or national origin in the contract award.

The contract will be awarded to the responsible firm whose proposal is judged most competitive and determined to be the most advantageous to the Town of Mountain Lake Park. Additional information may be obtained by contacting the Town.

6/4-11(2)

MICHAEL SCOTT COHEN, LLC
213 WASHINGTON STREET
CUMBERLAND, MARYLAND 21502
301-724-5200
SUBSTITUTE TRUSTEE'S SALE OF VALUABLE
IMPROVED PROPERTY KNOWN AS
276 MAPLE STREET, FRIENDSVILLE, MD 21531

By virtue of the power of sale contained in a certain Deed of Trust granted by Mountain Surf, Inc., dated September 23, 1997, and recorded among the Land Records of Garrett County, Maryland ("Land Records"), in Liber 719, Page 326, default having occurred in the terms and conditions thereof, the undersigned Substitute Trustee will offer for sale at public auction at the East Alder Street entrance of the

CIRCUIT COURT FOR GARRETT COUNTY,
203 S. FOURTH STREET, OAKLAND, MD,
ON JUNE 16, 2009, AT 1:50 P.M.

The property described in the aforesaid Deed of Trust, being all that real property together with the improvements thereon and the appurtenances thereto situated in Garrett County, Maryland, and more fully described in the aforesaid Deed of Trust which are located at 276 Maple Street, Friendsville, MD 21532, and which are more particularly described as follows:

ALL that piece or parcel of land situate, lying and being in the Town of Friendsville, in Election District No. 2 of Garrett County, Maryland, being Parcel Three as described in that deed of record in Liber No. 389 folio 807, one of the Land Records of Garrett County, Maryland, and being more particularly described as follows:

PARCEL THREE: Situated on the West side of the Youghiogheny River, known as the "Livery Stable Lot" and beginning on the northwest corner of the Old River Bridge and running thence North 72 degrees West 6.3 perches; North 47½ degrees East 10 perches to a point island and then by a straight line to the place of beginning.

EXCEPTING HEREFROM an out-conveyance unto the State Highway Administration dated March 28, 1973, and recorded in Liber 337 folio 39, Garrett County Land Records.

TERMS OF SALE: A cash deposit or certified check of $11,000.00 shall be paid at the time and place of sale, balance in cash at settlement which shall be twenty days after final ratification of sale by the Circuit Court for Garrett County, Maryland, time being of the essence, with interest on said balance at the rate of 10% per annum from date of sale to date of settlement. Failure of the purchaser to settle as set forth herein will result in resale of the property at the purchaser's risk and expense and/or forfeiture of the deposit at the election of the Substitute Trustee, who reserves all legal and equitable remedies available to him. The defaulting purchaser shall not be entitled to any surplus proceeds or profits resulting from any resale of the property. In the event settlement is delayed for any reason, there shall be no abatement of interest. The sale is subject to post-sale confirmation that the borrower did not file for protection under the U.S. Bankruptcy Code prior to the sale, as well as to post-sale confirmation and audit of the status of the loan with the loan servicer including, but not limited to, determination of whether the borrower entered into any repayment agreement or reinstated or paid off the loan prior to the sale. In any such event, this sale shall be null and void, and the Purchaser's sale remedy, in law or equity, shall be the return of his deposit without interest.

All past due taxes shall be paid by the purchaser. All other public charges and assessments, including, but not limited to water and sewer charges, whether incurred prior to or after the sale, shall be paid by Purchaser. Cost of all documentary stamps, transfer taxes, document preparation and title insurance shall be borne by purchaser. Purchaser assumes the risk of loss or damage to the property from the date of sale forward. The property and the improvements thereon are being sold in an "as is" condition and subject to prior conveyances, restrictions, liens and agreements of record affecting the same, if any. Neither the Substitute Trustee, the beneficiary, nor their respective agents, successors or assigns make any warranty or representation, either express or implied, with respect to the property. Purchaser agrees to pay $250.00 at settlement, to the Substitute Trustee, for review of the settlement documents.

The sale is being conducted subject to the right of the Internal Revenue Service to redeem the property from the sale.

The Substitute Trustee reserves the unqualified right to reject any and all offers.

5/28-6/11(3) MICHAEL SCOTT COHEN, Substitute Trustee

Reaching Over 35,000 Readers In Garrett Co. & Vicinity!

CLASSIFIED ADS.

Deadline: Tuesday, 5 PM
Phone: 301-334-3963

PUBLIC NOTICES

REQUEST FOR BIDS

Car Fleet and School Bus Insurance bids will be accepted by the Garrett County Board of Education until Thursday, July 9, 2009, at 2:00 p.m. Specifications may be secured at the school board office, 40 South Second Street, Oakland, Maryland. The Board reserves the right to reject any and/or all bids.

By Authority of the
Garrett County Board
of Education
Wendell D. Teets
Supenntendent of Schools
6/4-11(2)

PUBLIC NOTICE

The Mountain Lake Park Board of Zoning Appeals will conduct a public hearing on Monday, June 29, 2009, at 6:00 p.m., in the Mountain Lake Park Town Hall. The Board will review an application made by Mr. Chip Lee for a Special Exception permit to allow the erection of a picket fence on his property (tax map 78H, parcels 89, 94, 99) located at 217 G Street in a TR-Town Residential Zone.

Interested citizens are welcome to attend.

6/11-18(2) By Order of the Board

MARYLAND DEPARTMENT OF THE ENVIRONMENT WATER MANAGEMENT ADMINISTRATION
Notice of Applications Received for a State Nontidal Wetlands and Waterways Permit and the Opportunity to Provide Written Comment or Request an Informational Hearing.

Issue Date: June 11, 2009

The Water Management Administration is reviewing the following applications for a State Nontidal Wetlands and Waterways Permit. The applications and related information are on file at the Nontidal Wetlands and Waterways Division, Water Management Administration, 160 South Water Street, Frostburg, MD 21532. Arrangements may be made for inspection and copying of file materials. Opportunity is afforded to interested parties to provide written comments on the listed application(s), or to be placed on the interested persons list for a specific application. Any request for a hearing must be in writing and provide the following information: 1) Name, Address and Telephone Number of the person making the request; 2) The identity of any other person(s) the requestor is representing; and 3) State specifically the issue proposed to be considered at the hearing. If a hearing is scheduled, sign language interpreters and other appropriate accommodations for individuals with disabilities will be provided upon request. Written comments, requests to be placed on the interested persons list, or requests for a hearing must be received on or before **July 15, 2009**. If requesting to be placed on the interested persons list, please clearly state this request in written form. On all correspondence, please refer to the case number, which identifies each application. Correspondence should be addressed to the Nontidal Wetlands and Waterways Division, Water Management Administration, 160 South Water Street, Frostburg, MD 21532.

A Water Quality Certification may be required from the Department of the Environment for this project. This certification is required under Section 401 of the Clean Water Act.

Any further notices concerning actions on the following applications will be provided by mail to those persons on the interested persons list.

Application Received

Garrett County

Staff Assigned
Matthew Radcliffe

Case Number
200860281/08-NT-3023

Robert Willet has applied to construct a bridge across Ginseng Run (Use III) to provide access to a proposed residential subdivision. The project will permanently impact 2,650 square feet of emergent wetland and 5,825 square feet of wetland buffer. The applicant has proposed paying into the Nontidal Wetland[illegible]

[illegible]

If you [illegible] questions concerning this project please contact Matthew Radcliffe at 301-689-1492, mradcliffe@mde.state.md.us. The project is located at 114 Ginseng Springs Lane off Sang Run Road in McHenry, Garrett County. 200860265. 6/11

PUBLIC NOTICES

IN THE CIRCUIT COURT OF MARYLAND FOR GARRETT COUNTY
Case No. 11-C-09-010858

Edward S. Cohn
Stephen N. Goldberg
Richard E. Solomon
Richard J. Rogers
Carl Clinton Shafer
Substitute Trustees
Plaintiffs
vs
Emerson McClintock
Defendant

NOTICE

Notice is hereby given this 29th day of May 2009, by the Circuit Court fo Garrett County, that the sale of the property mentioned in these proceedings, made and reported, will be ratified and confirmed, unless cause to the contrary thereof be shown on or before the 29th day of June 2009, provided a copy of this notice be published in a newspaper of general circulation in Garrett County, once in each of three successive weeks before the 19th day of June 2009.

The Report of Sale states the foreclosure sale price to be $89,488.04. The property sold herein is known as 4456 National Pike, Grantsville, MD 21536.

Sondra R. Buckel
6/4-18(3) Clerk of the Circuit Court

NOTICE OF APPOINTMENT
NOTICE TO CREDITORS
NOTICE TO UNKNOWN HEIRS
Estate No. 11256
TO ALL PERSONS INTERESTED IN THE ESTATE OF:
GRACE M. VANSICKLE

Notice is given that Karol D. Meyers, 354 Noah Frazee Road, Friendsville, MD 21531, and Vernon W. Sines, 267 Blue Goose Road, Friendsville, MD 21531, were on June 5, 2009, appointed personal representatives of the estate of Grace M. VanSickle, who died on May 19, 2009, with a will.

Further information can be obtained by reviewing the estate file in the office of the Register of Wills or by contacting the personal representatives or the attorney.

All persons having any objection to the appointment (or to the probate of the decedent's will) shall file their objections with the Register of Wills on or before the 15th day of December 2009.

Any person having a claim against the decedent must serve the claim to the undersigned personal representatives or file it with the Register of Wills with a copy to the undersigned on or before the earlier of the following dates:

(1) Six months from the date of the decedent's death, except if the decedent died before October 1, 1992, nine months from the date of the decedent's death; or

(2) Two months after the personal representatives mail or otherwise deliver to the creditor a copy of this published notice or other written notice, notifying the creditor that the claim will be barred unless the creditor presents the claims within two months from the mailing or other delivery of the notice. A claim not presented or filed on or before that date, or any extension provided by law, is unenforceable thereafter. Claim forms may be obtained from the Register of Wills.

Name of newspaper designated by personal representatives: *The Republican*.

Date of Publication: June 11, 2009.

Karol D. Meyers
Vernon W. Sines
Personal Representatives
Joseph DiSimone
Register of Wills
Room 103 Courthouse
313 E. Alder St.
6/11-25(3) Oakland, MD 21550

EMPLOYMENT

HELP WANTED – Registered nurse (part time). MD Salem Children's Trust is in need of an RN to serve as delegating nurse for children's home. Duties include training of staff as certified medical technicians (CMTs), delegating medication administration to CMTs, maintaining medication database, maintaining medical supplies for the facility, working with agency consultant psychiatrist, acting as liaison with local children's physicians. Must be licensed RN in the state of Md. Computer exp. a must, exp. with emotionally disturbed children & psychotropic medications desirable. 20 hrs./wk., flexible. $20/hr. Applications may be obtained on the web at www.mdsalem.org. If interested and qualified, please send letter of interest, application and résumé to MD Salem Children's Trust, 605 Salem Drive, Frostburg, MD 21532, Attn: Todd Mechem. 14-2.

HELP WANTED – Community living aide needed for group home for the developmentally disabled in the Oakland area. 40 hours per week. Evenings and weekend hours. Must perform one sleepover per week. $7.04 per hour plus 35¢ per hour shift differential = $7.39/hour. Full fringe benefits, including health and medical coverage, are available. High school diploma or GED required, experience with developmentally disabled population preferred, and must possess a valid driver's license with a good driving record. Deadline for applications is Monday, June 15, 2009. Contact or send résumé to: Appalachian Parent Association Inc., Appalachian Crossroads, 39 South Third Street, Oakland, MD 21550; 301-334-8449, Ext. 100 (phone #); 301-334-9633 (fax #). Equal Opportunity Employer – male/female. 14-2.

HELP WANTED – Garrett College is seeking a regular, part-time office assistant (24 hours per week) in the office of the president. Assistance is also provided to the Garrett College Foundation, institutional research and the director of institutional planning. This position is responsible, under general supervision, for clerical and secretarial tasks for the executive assistant to the president. High school diploma or equivalent required. Associate's degree preferred. Applicant must possess excellent public relations and customer service skills and ability to effectively handle a wide range of situations dealing with the general public and private sector organizations. Applicant must be able to effectively utilize office terminology and standard English. Candidate must be computer literate and have the ability to create and manage databases, spreadsheets, documents and presentations. Candidate must be able maintain confidentiality, must be organized and efficient, must present a professional appearance and must exhibit proficiency in secretarial skills as measured on a skills test. Shorthand, speed-writing or note-taking skills are desirable. A copy of the job description is available upon request. Hiring range: $9.25 to $12.76 per hour. Prorated leave benefits (no insurance) after successful completion of the 90-day provisional period. Position commences as soon as possible. Please send letter of interest, résumé and names of three (3) professional references to: Marcia Knepp, Executive Assistant to the President, Garrett College, 687 Mosser Road, McHenry, MD 21541. Electronic applications are encouraged and can be emailed to Marcia.knepp@garrettcollege.edu. Application deadline is June 19, 2009. If you need assistance with the application process, telephone Linda Fike at 301-387-3049. Garrett College is a tobacco-free campus. Women and minority candidates are encouraged to apply. EOE. 14-2.

HELP WANTED – Nanny needed for 3-year-old & 1-year-old in my Deep Creek home. 20-30 hours per week. 805-886-0530. 14-2.

HELP WANTED – Laborer/equipment operator. Must be willing to do whatever is needed to get the job done. Must have a valid driver's license & clean driving record. Applicants should be independent, trustworthy & dependable. Send résumé to Box E-14, c/o *The Republican*, P.O. Box 326, Oakland, MD 21550. 14-2.

HELP WANTED – LPNs & aides, F/T & P/T available. Apply in person: Windy Hill Village, Rt. 7, Kingwood. 13-5.

HELP WANTED – Now hiring carpenters, electricians, and plumbers. Also, subcontractors for framing, decks, roofing. 301-387-6976, evenings 301-501-6976. 13-5.

HELP WANTED – Servers needed. Apply at Jearbryo's Restaurant, McHenry.

HELP WANTED – Part-time cashier. Apply at Brodak's Liquors, Oakland. 15-2.

HELP WANTED – Carpenter or helper, Oakland area. Must have own transportation. 240-321-4700. 15-2.

HELP WANTED – Team One In Oakland, Md., has an immediate opening for an experienced body shop technician (service technician). Salary based on experience. Benefits include paid health insurance, paid vacation/holidays and company uniforms. Send résumés to Team One, 12899 Garrett Highway, Oakland, MD 21550, or email glshock@teamoneauto.com. 301-334-9494. 15-2.

HELP WANTED – Full-time teaching parents. MD Salem Children's Trust is seeking applicants to work in one of our residential group homes or short-term shelter. Various shifts available in each location; some positions require one week of overnight stay a month. For shelter care, must have AA degree in related field; other positions must have high school diploma & childcare exp. preferred. Must be 21, have a valid driver's license & a driving record showing no dangerous and/or unsafe driving, pass a criminal background & Child Protective Service check, pass a pre-employment physical/TB test. Male applicants encouraged to apply. Applications on the web at www.mdsalem.org or contact Tom Ruckert @ 301-689-6625, ext. 213. 14-2.

HELP WANTED – Volunteers wanted for experience in child care careers. Must be willing to have a background check & physical. Please call Sacred Meadow Montessori Children's Home at 301-746-8989; ask for Carolyn. 15-2.

HELP WANTED – Allegany College of Maryland invites applications for the part-time position of clinical instructor for the nursing program beginning with the fall 2009 semester for our Cumberland and Garrett nursing programs. A master's degree in nursing is preferred and a bachelor's degree is required. Two years of recent nursing practice is also required, as is current registration or eligibility for registration as a registered nurse in Maryland and in Pennsylvania. Philosophy of teaching must be based on using learner-centered concepts. Effective leadership, interpersonal, communication, and team-building skills are also essential. The position is responsible for evaluating students in clinical and campus laboratory settings. The ability to teach in a variety of clinical settings is preferred and experience in clinical supervision of students is desired. Applicant should have excellent interpersonal skills. Interested and qualified applicants must submit a letter of application detailing interest in the position and describing experiences relevant to position requirements, a current résumé, an unofficial copy of college transcripts or a list of courses in the areas of concentration, your email address, and the names, addresses, and telephone numbers of at least three professional references to: Human Resources Director, Allegany College of Maryland, 12401 Willowbrook Road, Cumberland, MD 21502 or electronically to personnel@allegany.edu or fax to 301-784-5058. Review of applications will begin immediately, and continue until a suitable candidate is selected. Please visit our web site at http://www.allegany.edu/jobs/collegejobs. Review of applications will begin immediately and continue until a suitable candidate is hired. Equal Opportunity/Affirmative Action Employer. 15-2.

HELP WANTED – Management (key holder) position with local shoe store. Exciting career opportunity. Retail experience preferred. Competitive benefit package. Apply at SHOE SHOW, Oakland Plaza, or email résumé: gmetzger@shoeshow.com. EOE, M/F. 15-1.

HELP WANTED – Team One in Oakland, Md., has an immediate opening for an experienced body shop technician. Salary based on experience. Benefits include paid health insurance, paid vacations/holidays and uniforms. Apply in person at Team One, 12899 Garrett Highway, Oakland, Md. (301-334-9494) EOE. 15-2.

Continued on Page D-8

UNO CHICAGO GRILL
Join our Team! Now Hiring
Cooks, Prep Cooks, Servers, Hostesses & Dishwashers
If you are looking for an exciting job opportunity, we invite you to join our team! Enjoy benefits such as health insurance, 401K, and more.
If interested, please apply in person
UNO CHICAGO GRILL
19814 Garrett Highway, Oakland, MD
11-3t

Get Involved - Volunteer
Special Olympics Garrett Area
You are needed to **Assist Athletes/Coach/Assist Coaches/Join Management Team**
- Volunteer for 1 event or 1 sport
- Families volunteer together
- Community groups welcome
- Students earn Service Learning Hours
- Sports offered year round

Volunteer Training on Wednesday, June 24, from 6pm - 8pm
For more information and to register call Lisa at **301-334-9505**
15-2

THERAPIST — Garrett County Behavioral Health Clinic is seeking a full-time therapist to work with children and their families in a variety of school and clinic settings. The position will be primarily responsible for providing therapy and counseling to children and their families, but may also work with adult clients. Successful candidate will be part of a multi-disciplinary early intervention team. Master's degree in counseling, social work, or related field required. Maryland license required. $17.39-$24.09 per hour based on experience and qualifications. Position is contractual without benefits.

Send a Maryland State Employment Application to: **Personnel, Garrett County Health Department, 1025 Memorial Drive, Oakland, MD 21550**. Closing date is June 25, 2009. Equal Opportunity Employer/MFH. *Applications available at: www.garretthealth.org.
15-2

Garrett County Community Action Committee, Inc., is accepting applications for the following position:
HEAD START EDUCATION/DISABILITIES MANAGER

Applicant will have direct responsibility for developing plans, overseeing and assessing the educational component of the Garrett County Community Action Committee Head Start Program as it relates to children in the regular classroom setting and those who may require special services/educational activities.

Applicant must have at least a Bachelor's Degree in Early Childhood Education or related field with appropriate coursework and/or experience. Five years' experience in a combination of working in a pre-school classroom, teaching pre-school or elementary-age children preferred. Must have experience in supervising personnel. Applicant must be 21 years of age, maintain CPR and First Aid certification, and obtain a pre-employment physical/TB test. Must complete a criminal background check, possess a valid driver's license, and have a vehicle available for work/training. Full-time position with agency benefits.

Applications/resumés must be received at the Human Resources Department, Garrett County CAC, 104 E. Center Street, Oakland, MD 21550, by 4:30 p.m., June 26, 2009. CAC is an EOE.

EXPERIENCED CARE PROVIDERS
Evenings & Weekends
Minimum requirement: 1 yr. experience caring for adults. Our clients live at home & need assistance with hygiene, light housekeeping, meal prep., errands. Reliable transportatin & home phone REQUIRED. We check all references & criminal background. Vision/dental & AFLAC ins. avail. EOE
Ask for Jeanette at: 301-334-4949
12-tf

HOME HEALTH NURSES — The Garrett County Health Department Home Health Agency has openings for per diem Home Health Nurses on an as-needed basis. Must possess a Maryland RN license and liability insurance.

Submit a resume and cover letter to: **Personnel, Garrett County Health Department, 1025 Memorial Drive, Oakland, MD 21550.** Please call 301-334-7750 for more information. Equal Opportunity Employer/M.F.H.

MECHANIC
Looking for someone with experience working on boats, cars, watercraft, ATVs, or motorcycles. Certified mechanics preferred.
All applicants must:
- Have a clean driving record, without DUIs or major accidents in the past 5 years.
- Not Smoke.
- Not have any criminal record.
- Be able to swim.

Pay is based on experience and education.
Please request an application from:
Aquatic Center Inc.
634 Deep Creek Drive
McHenry, MD 21541
301-387-8233
Shop@Aquatic-Center.com
12-tf

PRESTON MEMORIAL HOSPITAL
Current Opening
Vice President of Clinical Operations (VPCO)
VPCO is the senior executive responsible for all operational and management activities for all clinical areas of PMH/PMMG, report-ing to the CEO. The successful candidate will work closely with the CNO, CMO, and CFO, and serve as part of the Executive Team. This position requires a degree in Hospital Administration, Business Administration, Medicine, or another healthcare-related area. A degree in nursing or another clinical healthcare-related field is preferred. Minimum of three years experience in administrative or supervisory position required. hospital setting is preferred.
Apply on-line:
www.prestonmemonal.org
Human Resources
Preston Memorial Hospital
300 South Price Street, Kingwood, WV 26537
Fax: 304-329-2826 • Phone: 304-329-4705
EOE

Fitness Center Director

Garrett County CAC/Area Agency on Aging is seeking a dynamic person tor the position of Fitness Center Director of the Flowery Vale Health & Fitness Center for Mature Adults in Accident, MD.

Duties include: develop, implement, coordinate/deliver health, physical fitness/exercise programs & health education; instruct classes; assess health status & develop personal fitness programs. Interested candidates should possess a BS degree in physical education or recreation therapy; possess a personal trainer certification from a nationally recognized program; **or** AA degree, possession of personal trainer certification and 3 years' experience as a certified fitness instructor; **or** HS diploma, personal trainer certification and 6 years' experience as a fitness instructor. AED certification desirable. CPR & First Aid certification required. Experience with older adults a plus.

Salary: $25,866 with full agency benefits.

Submit resume/application to: **Human Resources, GCCAC, 104 E. Center St., Oakland, MD 21550.** Deadline: 6/23/09. CAC/EOE
15-2

Railey Mtn. Lake VACATIONS

Railey Mtn. Lake Vacations is looking for qualified individuals to join our team in preparation for the 2009 Summer Season.

Housekeeping Personnel
- Must have valid driver s license and reliable transportation
- Wages based on work quality and efficiency
- Partial mileage reimbursement
- End-of-summer bonus (must meet guidelines)
- Lift at least 30 pounds
- Saturday and Sunday hours required
- Part -time seasonal position

Call or stop by our office to fill out an application:
Property Services Building
17801 Garrett Highway
Oakland, MD 21550
301-387-2124, ext. 2
3-3

Suites at Silver Tree
Deep Creek Lake, MD

Housekeeper

Silver Tree Suites Management, LLC, is currently seeking a full-time Housekeeper who possesses a conscientious work ethic, positive outlook, and an outgoing personality. Silver Tree Suites is a unique condominium hotel with 51 suites, a fitness center, and a coffee shop.

Benefits:
- Full benefits including partially company-paid health insurance, 401K plan, vacation, and personal time
- In-house training provided
- Flexible hours
- Guaranteed income

Requirements:
- Ability to work a flexible schedule
- Position will require working weekends & holidays
- Must have valid driver's license and reliable transportation

Stop by our office to fill out an application
Silver Tree Suites Management, LLC
565 Glendale Rd.
Oakland, MD 21550
301-387-0650 x2, ask for Lori Nelson
15-3

EMPLOYMENT

Continued from Page D-7

HELP WANTED – Parts manager needed at a new car dealership. Please send résumés to Box D-14, c/o *The Republican*, P.O. Box 326, Oakland, MD 21550. 14-2.

HELP WANTED – A CDL can open the door to a variety of employment opportunities. Register today for Class A & B training at Mt. Top Truck Driving Inst. in Grantsville, Md. Beginning drivers can earn 40K or more with comprehensive benefits and flexible home time. Weekday and weekend courses available. Govt. grants, tuition reimbursement and student loans offered to qualifying individuals. 301-895-4700 or terry.beachy@garrettcollege.edu. 14-4.

HELP WANTED – Avon! Earn 50% fast cash and free gift. $10 to start. Call Karen, 301-334-3454. 14-4.

HELP WANTED – Part-time aide needed for an alternative living unit for the developmentally disabled in the Oakland area. 28 hours/week – evenings and weekends. Base pay of $7.04 per hour plus a 35¢ per hour shift differential that = $7.39 per hour. Prorated leave benefits available. High school diploma required, experience with developmentally disabled population preferred, and must possess a valid driver's license with a good driving record. Deadline for submitting an application or résumé is Monday, June 15, 2009. Contact or send resumé to: Appalachian Parent Association Inc., Appalachian Crossroads, 39 South Third Street, Oakland, MD 21550; 301-334-8449, Ext. 100; 301-334-9633 (fax). Equal Opportunity Employer – male/female. 14-2.

HELP WANTED – Team One in Oakland, Md., has an immediate opening for an experienced service technician. Salary based on experience. Benefits include paid health insurance, paid vacations/holidays and uniforms. Apply in person at Team One, 12899 Garrett Highway, Oakland, Md. (301-334-9494) EOE. 15-2.

HELP WANTED – Immediate position available for delivery driver/counter salesperson. Full time or part time available. Must be ambitious, self-motivated and have a valid driver's license. General knowledge of autos and/or auto parts preferred. Pay based on experience. Benefits available. Fax résumé to 301-895-3384 or apply in person at Grantsville. Performance DBA CAROUEST Auto Parts, located at 103 Main Street in Grantsville, Md. 15-1.

HELP WANTED – Someone to operate chain saw. 301-334-4207. 15-2.

HELP WANTED – Cook, part time, Garrett County Detention Center. Summary: Prepares and cooks family-style meals for inmates and work crews housed in the Garrett County Detention Center. Position is part time, contractual, assisting the full-time cook in the duties as outlined below. Essential duties & responsibilities: 1. Prepares and cooks meals in quantities according to menu and inmate population, 2. Washes dishes, 3. Maintains that the appliances and equipment are in working prder, 4. Responsible for planning of meals with the menu approved by the Garrett County dietician, 5. Directs inmate trustees, assigning duties to aid in the day to day operation of the kitchen, 6. Must maintain a clean kitchen and any food preparation areas to meet or go beyond that of the state or county health department food inspector or other government regulatory agency, 7. Other duties as assigned. Qualifications: 1. Must be 21 years of age, 2. Experience as a cook, 3. Knowledge of determining the amount needed to feed up to 100 inmates, 4. Must be able to sit and/or stand for extended periods. Education and/or experience: High school diploma or GED, previous experience in food preparation and/or nutrition. Salary: $8.50 per hour, maximum of 20 hours per week. Weekend and holiday work is required. Application process: A completed Garrett County government application is required. Qualified individuals may apply by forwarding an application to the Office of Human Resources, 203 South Fourth Street, Room 206, Oakland, MD 21550. Applications are available on our web site at www.garrettcounty.org or will be mailed by calling 301-334-8975. Questions regarding this position may be directed to Lieutenant Bittinger at 301-334-1912. Deadline for application is June 24, 2009. Garrett County government is an Equal Opportunity Employer. Qualified applicants are considered without regard to race, color, creed, religion, gender, national origin, age, marital status, or the presence of a non-job related medical condition or handicap. 15-2.

HELP WANTED – Mason laborers & masons. Pay based on experience. Call before 9 p.m. 301-387-4391. 14-4.

HELLP WANTED – Allegany College of Maryland invites applications for a 10-month/year, tenure track teaching position in nursing beginning in the fall semester 2009. A master's degree in nursing is preferred. Applicants with a current bachelor degree in nursing and current enrollment in a master's degree nursing program will be considered. Two years of recent nursing practice are also required, as is current registration or eligibility for registration as an RN in Maryland and in Pennsylvania. Philosophy of teaching must be based on using learner-centered concepts. Effective leadership, interpersonal, communication, and team-building skills are also essential. The position is responsible for course planning and for teaching, coordinating, and evaluating students in classroom and clinical settings. Additional responsibilities include curriculum development, recruitment, and advising. The ability to teach in a variety of clinical settings is preferred and experience in teaching and clinical supervision of students is desired. The primary teaching site will be the Garrett campus with the possibility of teaching at the Pennsylvania and Cumberland campuses. This position may require some teaching in the day and some in the evening nursing programs. May be required to teach courses using an interactive two-way video system and other technology-based delivery systems. The salary range for the basic 10-month contract, teaching 15 credits each semester, is $33,195-$42,732. Salary and academic rank depending upon qualifications and experience. Clinical instructor's salary will be based on educational experience. The opportunity for extra compensation for teaching overload credits is available. An attractive fringe-benefit package includes health insurance, free tuition for Allegany College of Maryland courses for the faculty member and members of the immediate family, as well as tuition reimbursement for graduate coursework for the faculty member. Candidates selected for interview will be required to give a teaching presentation as part of the interview process. Interested and qualified applicants must submit a letter of application detailing interest in the position and describing experiences relevant to position requirements, a current résumé, an unofficial copy of college transcripts or a list of courses in the areas of concentration, your email address, and the names, addresses, and telephone numbers of at least three professional references to: Human Resources Director, Allegany College of Maryland, 12401 Willowbrook Road, Cumberland, MD 21502, or electronically to personnel@allegany.edu or fax to 301-784-5058. Review of applications will begin immediately, and continue until a suitable candidate is selected. Please visit our web site at http://www.allegany.edu/jobs/collegejobs. Review of applications will begin immediately and continue until a suitable candidate is hired. Equal Opportunity/Affirmative Action Employer. 15-2.

14-3t **WANTED LIMO DRIVER**

Must have CDLs, clean driving record, flexible schedule, past driving exp., outgoing personality. Subject to drug teting, & must obtain lic. with Maryland Public Service Commission.

Call 301-501-LIMO

HIRING

Part- & Full-time
All Shifts
DELI & REGISTER CLERKS
Must be at least 18 yrs. old to apply.
Apply in Person
GORMANIA GAS & GO
Gormania, WV
304-693-7503

14-2t

Busy Cleaning Co.
NOW HIRING
Weekends a must.
Some weekdays.
301-334-8732
If no answer, leave message

Arrowhead Market

NOW HIRING! JOIN OUR TEAM!
All Shifts, Full or Part-Time Positions:
Deli, Kitchen, Dishwashers & Warehouse
Part-Time Cleaning Position
Looking for full or part-time work? Enjoy benefits such as health Insurance, 401K plan, Christmas Club, discount movie tickets and more! Candidates must be team-oriented, dependable and friendly.
If interested, please apply in person:
Arrowhead Market
19746 Garrett Highway, Oakland, MD
301 387-4020

Job Opportunities

Immediate Openings for Full-time, Part-time, All Shifts, All Locations

- **Deep Creek Foodland Fresh**
- **Bear Creek Traders**
- **Perkins Family Restaurant**
- **McHenry Beverage Shop**

Competitive wages based upon experience.
Equal Opportunity Employer

Apply at locations or e-mail Sam Housley at shousley@legacyhomecorp.com or fax to 301-387-9504
Phone 301-387-8451

LAWN/GARDEN

TOP SOIL
Screened & Dry
Delivery Available
301-334-1269
Evenings, please!
4/2-10/22

FOR SALE – Murray lawn tractor, 42" cut. Runs & cuts well. $375 or best offer. 240-367-6908. 15-2.

FOR SALE
7523 Dixon ZTR
60" deck, 23 hp Kohler engine, slip up deck for easy access. 135 hrs. **$4,900**
Can be seen at
Countryside Lawn Equip.
Shady Dell Rd.
301-334-3550
301-616-0169
15-1t

WANTED

14-4tpd
BUYING U.S. COINS
Gold & Silver, and Currency.
TOP PRICES PAID.
Call **301-876-0298**
(Cumberland)

WANTED
Trailer for 20' pontoon boat
814-360-2813
15-2tpd

ANTIQUES

FOR SALE – Antique former Western Maryland Railroad 1930s Fairmont motor car. Above average condition, in dry storage for over 50 years. Rare find. Yours for $8500. Call Stuart, 301-334-4894. 11-5.

EMPLOYMENT

FOR SALE – Zero turn mowers, Hustler. First & oldest zero-turn in the world. Commercial & residential. Priced hundreds to thousands below MSRP. Also, we have 2003 E-Z-Go golf carts, electric/gas. Hopkins Garage, Rt. 28, Old Cold Storage Bldg., Romney, W.Va. Call 304-822-3879. 14-5.

FOR SALE – 955 JD tractor, 4WD, cab, heater, AC, wipers, lights, front load bucket, low hours. Very nice. $22,500. 301-334-4894. 15-5.

WANTED

LOST & FOUND

LOST – 3-yr.-old male beagle, 25-30 lbs. "Boomer" was lost on Selby Rd. on 6/3/09. Call 301-746-4091. A $200 reward is being offered. 15-1.

FOUND – A canoe on Turkey Neck shore. Call David at 301-334-6563 for information. 15-1.

LOST – On Feather's Road in Elk Garden, W.Va., brown boxer puppy. Any information, please call 304-446-5725 or 304-813-4749. 15-1.

PETS

FOR SALE – 2 Lab puppies: female, $150; male, $125. 301-387-5019. 14-2.

SPAY/NEUTER – Can't afford to "fix" your pet? Help is available. Call 301-387-8396 or visit www.garrettpaws.org for information. 14-5.

CRITTER SITTERS – Pet sitting service. All animals, including horses & livestock. 304-789-5046. 14-5.

FOR SALE – Standard poodle puppies: black, brown, red. OFA & genetic testing done. Available now. 301-387-4182, 301-501-1818. 14-5.

FOR SALE – Purebred standard poodle pups, males $200 each, females $250, payment plans available. 304-864-4869. 12-4.

FOR SALE – ACA pups: Westie, mini-schnauzer, pug, cairn terrier, golden retriever, Lab, bichon frisé. Shots, wormed, health guaranteed. 301-895-5772. 11-6.

FURN./CARPET & APPLIANCES

Little Loggy Furniture
Bittinger, MD
301-245-4120
Log Gazebos
Log Furniture & Railings for Log Homes

FOR SALE – Dining room set, washer & dryer, computer desk. 301-268-5970.

FOR SALE – Rustic solid pine butcher-block table with 6 chairs & queen-size bedroom set; all by Ikea. Table is 40x60 with additional 18-inch leaf stored underneath the table, asking $200 or best offer. The bedroom set is platform-style, complete, 2 small nightstands & small 2-drawer dresser, light gray/ashen in color, asking $200 or best offer. All in exc. cond. Pictures & dimensions emailed upon request. Located at Deep Creek Lake. Call 410-991-8176 or bsiacum1@comcast.net. 15-2.

FOR SALE – Power lift & recline chair, like new, color green. $500. 301-387-3594.

FOR SALE – 4-pc. maple bedroom set, twin. Very good cond. $200. 301-387-8557. 13-4.

FOR SALE – Rolltop desk, oak, 54" wide. Very nice, $700. 301-501-9220. 12-5.

FOR SALE – Maytag wringer washers. 301-334-4028. 11-5.

MISCELLANEOUS

FOR SALE – Custom oak gun cabinet, 10-gun rack, interior lights, locking doors & drawers. Beautiful, $900 firm. 301-501-9220. 12-5.

FOR SALE – Field stone, $100 per ton. 301-616-5911.

FOR SALE – Excel hand dryer, wall mounted, for business restroom, like new, only $185. Call Stuart at 301-334-6212. 13-5.

FOR SALE – Exercise weight bench. Schwinn 520 multi-bench with 503 lat/low. Extra bars & weight plates. $300. 240-321-4554. 12-4.

FOR SALE – Trailer. Heavy-duty. 7'x16'. 13" radial tires with 5-bolt holes. Spare tire. Storage box. Removable sides & tailgate. Fully supported painted bed. Great for 4-wheelers, motorcycles, small cars. $3000. 240-321-4554. 12-4.

FOR SALE – Serious fishermen! Complete bass & fresh water equipment, complete fly-fishing equipment, all top of the line. Call for details. 301-501-9220. 12-5.

FOR SALE – Used 7½ foot Boss V-plow with accessories, $4000. Aluminum ladder rack for 6½ ft. bed '05 Super Duty Ford, $500. Aluminum toolbox for '05 Ford Super Duty, $200. Call 301-895-3540. 14-2.

FOR SALE – LA hot tub. 301-245-4413. 14-4.

FOR SALE – 48" vanity with white/gold cultured marble top & faucets, $100. 301-387-9304. 14-2.

FOR SALE – Fender acoustic guitar, with case, $135, in exc. cond. Queen-size handmade quilt frames, exc. cond., $100. Telephone 301-334-8718. 14-2.

FOR SALE – 5 kitchen swivel chairs with rollers, (2) 32"x6'8" pre-hung birch interior doors, 1 birch 3' bi-fold door, dining room table with 4 chairs, twin bed. 304-735-6531. 14-2.

FOR SALE – Butcher block countertop, L-shape, 12'3"x81", with sink & faucet, $150. Undercounter dishwasher, GE, $25. Lawn vacuum with new trailer, $400. Used canning jars, qts. & pints, $4/dozen. Call 301-334-3754; if no answer, leave message. 14-2.

FOR SALE – Golf clubs, lady's starter set: 1, 3, 5 wood and 3, 5, 7 & 9 irons plus PW/SW and putter, $75. 301-387-9304. 14-2.

FOR SALE – Clothing size 6-8. Shoes 8.5 M ladies. Tops, slacks, skirts, coats, Patagonia winter jackets & more. For details, 240-321-4554. 13-3.

FOR SALE – Personal watercraft rack (3 years old). All alum. with protective slider. Built by Lakeside Docks. Over $800 new, $600 or best offer. 240-731-3626. 13-5.

FOR SALE – Nursery stock. Dug trees starting at $8; blue spruce, Norway, white pine, fir, white spruce, Canaan Valley fir & hemlock. Call Jay Rice, 301-533-1919. 13-5.

FOR SALE – Steel building pkg. 18x21 door & anchor bolt incl. Reg. $8200, now $4845 + code adj. Other sizes avail. Big & small. Same disc. www.scg-grp.com Source #15T. Phone: 301-876-4195. 14-2.

ATTENTION – Orchid lovers. Orchid Haven will be at Oakland's Mountain Fresh Farmers Market, town parking lot, Second St., with all kinds of orchids for sale all summer long, every Wednesday & Saturday, 10 a.m.-1 p.m. beginning June 10. Beautiful budding & blooming plants. Come see & buy. Any questions, call Flo at 304-724-9081. 14-9.

FOR SALE – Thermos travel gas grill. Great for camping, tailgating & family reunions. New, never used. Full-size cooking surface with griddle. Folds up. $195, asking $75. 301-334-0708. 14-tfn.

FOR SALE – Ladies size 12 wedding dress, exc. cond., $75. Ladies 26" bike, used once, good cond., $50. Quartz electric heater, works great, $50. Large pet cage & small pet cage, $50 & $25. 301-334-1372. 14-2.

FOR SALE – 53' trailer home, fair cond., 2 BR, $1000. 65 boxes craft items, $500. Pedal cars, new in box, $150 each. 2 hay wagons, fair cond., $200 each. Call 301-334-1117. 14-4.

— FOR SALE —
HOMEMADE KITCHEN TRAILER
ASKING $ 20,000

INCLUDES: Meat Slicer, 36" Grill, Double Basket Fryer, 1-year-old Artic Air Refrigerator, Food Storage Containers, New Exhaust Hood and Fire Suppression System, (4) Sinks, Honda 3500 Gas Powered Generator, (2) 100 lb. Propane Tanks, Electric Trailer Leg, 10-gallon Hot Water Heater, (2) Stainless Steel Counters, Wire Shelving, 40-gallon Water Tank, 100-gallon Waste Water Holding Tank, Security Doors on Window and Door, (3) Round Tables w/8 Chairs, Utensils, Radio, Battery/Electric powered cash register, and a 4' x 5' patio on the end of the trailer. Removing the end wall and enclosing the patio could modify the trailer for installation of a propane cooking stove with oven and allow for more counter space.

Must see this trailer to appreciate its potential. If interested please call 443-883-5137, or e-mail me at msma43@gmail.com. Trailer is located in Pasadena, Maryland. Photos are available and can be e-mailed to you for review. 15-2tpd

FUELS

52-tf **Mahoning Outdoor Furnaces**
"The national way to heat."
Free Delivery
Call for a FREE QUOTE
301-707-2166

FIREWOOD – Sold by the cord or ½ cord. Selective Inc., 301-334-0971. 12-5.

FOR SALE – D&R's Firewood. 301-387-0342. 12-5.

Tired of cutting firewood?

- Coal/wood
- Cast iron shaker grates
- Firebrick-lined
- Ash pan
- Sale & clean way to heat

CALL FOR MORE DETAILS
New Tech Heating Systems, LLC
301-616-2580

MISCELLANEOUS

FOR SALE – Automatic trans. for a 1995 Jeep. $250 or best offer. 240-367-6908. 15-2.

FOR SALE – Wedding gown, new, size 8/10, veil & slip included, $175. 301-334-4314. 15-5.

FOR SALE – Xerox Workcenter 4118: copy, fax, scan & print. $300 or best offer. 301-616-8000. 15-2.

FOR SALE – Custom-built storage buildings & playhouses. 301-895-3688. 15-5.

FOR SALE – Reclaimed wood products available in timbers, boards, kiln-dried flooring. Chestnut, oak, heart pine, maple, Doug. fir & more. Original log cabins, original post & beam frames, custom design timberframes. Recycling locally since 1972 & nationally since 1995. Many unique architecturals ready to incorporate in your timberframe plans. Mill direct/no middlemen/affordable quality. Call 410-310-0316. 14-4.

BAIL BONDS
Prompt Service
301-334-9021

Western Maryland Tin Shop

301-334-0670
Licensed & Insured
Authorized dealer for
HAMPTON

MDDC CLASSIFIED AD NETWORK

APARTMENTS FOR RENT

3 bd. 2 ba. HUD Home $199/mo! 4 bd 2 ba. Home $238/mo! Great Deal! Must See! 5% dn, 30 yrs @8% apr! For Listings 800-585-3617 ext T297

AUCTIONS

NC Waterfront Auction, Pamlico County, June 27. Our Country Auction & Realty, NCAL 5316, NCREL C-7585. PHONE 252-747-4213. Info: www.BallCreekAuction.com

AUTOMOBILE DONATION

DONATE VEHICLE: Receive $1000 GROCERY COUPONS. Your Choice. NOAH'S ARC. NO KILL Animal Shelters. Advanced Veterinary Treatments. Free Towing, IRS TAX DEDUCTION. Non-runners 1-866-912-GIVE

DONATE YOUR VEHICLE RECEIVE FREE VACATION VOUCHER. UNITED BREAST CANCER FOUNDATION. Free Mammograms. Breast Cancer. Info www.ubcf.info FREE Towing, Tax Deductible, Non-Runners Accepted 1-888-468-5964

CAMPGROUNDS

Lake Somerset Camp Ground, Maryland Eastern Shore. Leave your RV on site all year. $1300 includes water, electric & sewage. Call for brochure 410-957-1866 or 410 957-9897

HELP WANTED

Part-time, home-based Internet business. Earn $500-$1000/month or more. Flexible hours. Training provided. No selling required. FREE details. www.K738.com

HOME IMPROVEMENT

HAS YOUR BUILDING SHIFTED OR SETTLED? Contact Woodford Brothers Inc. for straightening, leveling, foundation and wood frame repairs at 1-800-OLD-BARN www.woodfordbros.com, license #121861

LOTS & ACREAGE

SPORTSMAN SPECIAL 45 AC/OLD CABIN $104,757 1700' STREAM. Hunting camp w/ barn. Perfect mix of open pasture & hardwoods. Ready to enjoy. One only. Excellent financing. CALL OWNER! 1-877-526-3764

Foreclosed Mtn Properties!

Best prices ever! Ad all in Bold

www.acreageliquidators.com

SMITHFIELD, VA LAND SALE!!! JAMES RIVER ACCESS 4+ AC $109,900 SAVE $10,000 Take add'l $10K OFF beautifully wooded expansive homesite w/ lots of privacy. Close to dock area. Sewer & water. Ready to build. Riverfront also avail. Call now 866-764-5238, x 1999. Sale ends 6/14/09

50 MILE VIEWS RIVER ACCESS 28.6 AC - $129,900 Flat mtntop ridge w/ scenic panoramic views & private river access. Perc test & title insurance included! ASK ABOUT 3.99% FINANCING - limited time! Call now 1-800-888-1262

MEDICAL SUPPLIES

NEW FEATHER-WEIGHT MOTORIZED WHEELCHAIRS At No Cost To You If Eligible!!! We Come To You! ENK Mobile Medical 1-800-693-8896

GET YOUR NEW POWER WHEELCHAIRS, POWER SCOOTERS AND HOSPITAL BEDS AT ABSOLUTELY NO COST IF YOU QUALIFY!! FASTEST DELIVERY AVAILABLE!! CALL TOLL FREE 1-800-470-7562

MISCELLANEOUS

INCREASE YOUR EARNINGS IN 2009 by Advertising in 116 newspapers across Maryland, Delaware and DC, you can reach over 2.5 million households every week for only $495. For more information contact us at 410-721-4000 x19 or visit our website www.mddcpress.com

AIRLINES ARE HIRING - Train for high paying Aviation Maintenance Career. FAA approved program. Financial aid if qualified - Job placement assistance. CALL Aviation Institute of Maintenance (888) 349-5387

MOUNTAIN PROPERTY

MOUNTAIN CHALET Along Stream! Ready to finish on prime 20.4 acre mtn setting. Large hardwoods, picturesque sunset views, mins to historic town. Only 1 avail -just $199,900. Unique financing options! Call for details 1-800-888-1262

PET SUPPLIES

GET A HANDLE ON FLEA-TICK CONTROL COSTS!! Ask for Happy Jack (R) Kennel Spot. Quicker kill. Lasts longer. Costs less. At Southern States www.happyjackinc.com

POOLS

AAA POOLS! On Sale Now our HUGE 31'X19' Pool w/sundeck, fence, filter ONLY $980! 100% Financing! Installation extra. 3-DAY INSTALLATION! CALL 24/7! 1(866) 237-2217 mhic#124716

REAL ESTATE

STIMULUS PACKAGE! Log home package with lake lot from $69,900 while supplies last! Located 2 hrs from DC, 1 hr from Fredericksburg and Richmond. (888)510-4888

TAX SERVICES

IRS TAX DEBT KEEPING YOU AWAKE? Local CPA firm resolves all Federal and State tax problems for individuals and businesses. US Tax Resolutions, P.A. 877-477-1108

VACATION RENTALS

Celebrate Father's Day at the Lake Deep Creek Lake, MD - Long & Foster Resort Rentals Father's Day is June 21 so celebrate by taking Dad boating, fishing, kayaking or whatever he likes to do & get up to 30% off weeklong rentals*! Ask us about our Wisp & ASCI packages & discounts! *restrictions apply 800 336 7303 www.DeepCreekResort.com

OCEAN CITY, MARYLAND. Best selection of affordable rentals. Full/partial weeks. Call for FREE brochure. Open daily. Holiday Real Estate 1-800-638-2102. Online reservations www.holidayoc.com

WATERFRONT PROPERTIES

CORBIN HALL. Gated, private community on Atlantic side of Virginia's Eastern Shore- lots or lot/home pkgs. Amenities include waterfront lots, 400' pier, boat launch & community center w/guest suites & more. Condo-style, worry-free living in a single-family home on 3- acre lots. Spectacular views, maintenance pkgs, mild climate, low taxes. 877-600-6525 or visit www.visitcorbinhall.com

The Maryland-Delaware-D.C. (MDDC) Classified Ad Network currently has 81 participating newspapers in its network - a circulation of over 1.4 million. To learn more about advertising with the MDDC, call *The Republican* at 301-334-3963.

CHILD CARE

DAY CARE – 2 shifts. Open 6 a.m. to 11 p.m. Accident or Grantsville Elementary, Beechnut Lane. 301-245-4002. Lic. #11151148.

LIVESTOCK

FOR SALE – Miniature yearling colt, paint, handled daily, $350. 301-616-5086 or 301-387-9652. 15-3.

FOR SALE – Appaloosa with colt; Belgium quarter horses, gentle with children. 301-387-9346. 15-5.

LICENSED BOARDING STABLE – Has room for full & pasture board in Pleasant Valley. Indoor riding area, outdoor arena, trails. 301-616-4681. 12-5.

FARM ITEMS

FOR SALE – 1219 John Deere haybine parts. 240-367-6908. 15-2.

FOR SALE – JD baler, 14T, barn kept, $800. 301-245-4283. 15-2.

FOR SALE – New Cub Cadet Mod. 6284, 3 cyl, 28 hp, Caterpillar diesel, 4WD, 3 pt hitch. $10,000. Naylor's Hardware, Oakland. 301-334-3923. 15-2.

FOR SALE – Case tractor parts. 240-367-6908. 15-2.

FOR SALE – Mulch hay & straw, $2/bale. 301-746-5935. 14-2.

FREE – Hay available in Swanton, near Glendale Rd. You cut & haul. 410-961-4626. 14-5.

FOR SALE – 1990 John Deere 2650 4WD tractor w/ heated cap & radio, front & rear hydraulics, 78 hp, 6800 hrs., 245M loader w/7' bucket & 8' hydraulic angling snow blade. $21,500. 3 water chlorinator tanks w/pumps, $610 ea. 410-549-2539, 410-404-8540. 14-2.

FOR SALE – 846 New Holland round baler, great cond., field ready, $3000 firm. 301-463-2331. 14-2.

FOR SALE – Mixed grass round bales of hay, 4'x4'. Call 301-616-2928 evenings. 14-4.

FOR SALE – Case 5-bottom auto reset plow. Also, straw & mulch hay. 301-334-8510. 12-5.

FOR SALE – Used tractors. 301-746-8116. 12-10.

FOR SALE – Mixed hay, approx. 300 bales. 301-729-1854. 11-5.

Wrap-4-U 11-tf
20" Sunfilm Wrap $54.50
30" Sunfilm Wrap $64.50
48" Net Wrap (U.S. made) $210
9600 Twine $27.50
20000 Twine $17.00
9000 Sisal Twine $31.50
16000 Sisal Twine $33.50
4000 440 Twine $27.50
814-233-0821

BRENNEMAN'S CUSTOM MEAT PROCESSING
is back in business in a new location
On-the-farm slaughter and custom meat processing, with quality and service
Please call 301-245-4238 or 301-616-8980

FOR SALE
- Bale wagons
- Round & large square bale carriers
- Feeder Wagons
- Bale Feeders

Your local dealer for MILLER PRO hay & forage equipment
Buck Hill Farm
1254 Legeer Rd.
Bittinger, Md.
301-245-4617

BOATS

FOR SALE – 1988 22' Marathon Sportfish cuddy cabin w/1994 trailer. All gear included. De-winterized & ready to go. $3800 or best offer. 301-245-4152. 15-2.

FOR SALE – 1973 Glastron boat with 1973 Moody trailer & 50 hp Evinrude motor, $1800 or best offer. 240-367-6908. 15-2.

FOR SALE – 2001 Donzi 26ZX cuddy 501 supercharged. New Bravo X-drive, 125 hrs. Fastest boat on the lake. $62,500 or best offer. 443-928-4522. Serious only, please. 15-2.

FOR SALE – 2003 Yamaha 270 hp jet boat, like new $12,000. 301-334-2455. 14-4.

FOR SALE – Canoe. Pac-Canoe 150. Red. Folding. 15 ft. 2-person. Currently assembled. Seats. Paddle. Excellent. New $2000, sell $500. 240-321-4554. 12-4.

FOR RENT – Dock slip on main part of lake. 301-616-4811. 6-10.

RECREATION

Offering For Sale to the Highest Bidder
2007 Suzuki M-109
Many extras. Only 1,000 Miles
Current Bid $7,900
Offer Closes June 30, 2009
Contact (240) 321-4554
15-3pd

BOAT STORAGE

FOR RENT – Indoor storage facility. 10'x30' units for boats, autos, household furniture, etc. All welcome. 24-hour access. Also available, outside boat storage. Please call 301-501-5500 anytime. 15-5.

BOATS

FOR SALE – Boat lifts. Keep your boat out of the water & keep your bottom clean. Shore Station for 25 ft. boat, with wheels, $1300. Shore Station for up to 24 ft. boat, with wheels, $900. Lift that works by air, up to 25 ft. boat, attaches to the dock, $1200. 301-466-3343 or 301-387-4743. 13-3.

FOR SALE – 1995 23 ft. Hurricane, 225 hp Mariner, exc. cond., bimini top, full cover plus extras, with Magic Tilt alum. trailer; $11,500. 16 ft. red Indian River canoe, new cond., with paddles, $425. 301-387-6898. 13-3.

FOR SALE – 2000 Kayot S240 deck boat (not a pontoon). 24 ft. length. Exc. cond. with only 130 hours of use. Aggressive style & deep-V hull provides a performance ride & sport boat responsiveness. This full windshield model deck boat can do it all. Powered by a Merc 250 hp efi I/O with Bravo III drive w/dual stainless props. Safety rated for 14 passengers with plenty of storage under the seats & in-deck storage locker. Convenient galley with sink & access to cooler & trash receptacle. Large lighted enclosed compartment/changing room on port side. Forward & aft boarding ladders. Forward & aft tables for roomy dining. Sunbrella bimini top. A 2005 Load-Rite tandem trailer (hull length 23'-25', capacity 5800 lbs.) included. $22,500 firm. 304-692-6602. 13-3.

FOR SALE – 23 ft. Donzi. Fastest boat on Deep Creek Lake; 80 plus miles per hour. Red, just painted. Stainless windshield, satellite radio. Engine rebuilt by Linginfelter. $18,000. Includes boat lift & trailer. 301-466-3343, 301-387-4743. 13-3.

FOR SALE – 1978 Evinrude 4 hp boat motor with gas line & tank $450 or best offer. 240-367-6908. 15-2.

FOR SALE – Swim platform or dock section, 10x7 feet, 6 poly & Styrofoam floats. Original material cost $800, asking $300 or best offer. Call David at 301-334-6563. 15-1.

FOR SALE – 1996 Sea Ray F16 Sea Rayder 16' jet boat with trailer. Very clean, but needs work due to cavitation. Estimated cost $700 from Deep Creek mechanic. $2500 or best offer. Call 703-966-5669. 15-2.

FOR SALE – 1966 MFG boat & a 1967 Cox trailer, $150 for both. 240-367-6908. 15-2.

FOR RENT – New dock slips available. Reduced price to $1800 for the remainder of the 2009 season. Call Mary at 301-387-5536. 15-2.

FOR SALE – 1983 15 hp Johnson boat motor with gas line & tank, $750 or best offer. 240-367-6908. 15-2.

FOR SALE – Kayak. 2007 Perception Prodigy 10' EXP & fiberglass paddle. SS Tour T4 220cm. $500. 240-321-4554. 12-4.

FOR SALE – Dock, U-shaped, Follansbee. Good cond. $2000 or best offer. 202-425-3694. 11-5.

FOR SALE – Type A wood dock with barrels. Good cond. $1000. 301-926-6115. 11-6.

FOR RENT – Seasonal & transient boat slip rental for 2009 season. Storage garages also available. Call McHenry Cove Marine LLC, 410-580-1995, x224. 11-5.

RECREATION

FOR SALE
'07 Honda 400 EX
Good Shape, Runs Great!
$4,000
240-321-3650

FOR SALE
2000 Sportster XL 1200 Custom
$5,000
Unique custom paint.
Vance and Hines.
Best looking sportster in Garrett Co.
2001 Heritage Softail Classic
$10,000
Teal and birch white.
Wide whitewalls.
Studded bags.
A true classic.
240-321-4842

FOR SALE – 1995 Coachman TL pop-up camper, exc. cond. inside & out. $3000 or best offer. Please call 301-245-4552 or 240-321-5512. 15-2.

FOR SALE – 2004 Kawasaki Vulcan 750. 1250 miles. $3200. Call 301-334-2761. 15-3.

FOR SALE – 2005 Harley-Davidson Road King. Black cherry/black, hard bags. Many extras. 1742 miles. $13,500. Call 301-334-1182. 15-5.

FOR SALE – 2003 Superior 5'x12' trailer w/wood floor & drop tailgate for loading, $700. 2007 Yamaha V-Star 1300 touring motorcycle, 750 miles, black, like new, $8500. 301-616-8000. 15-2.

FOR SALE – 25' Forest River expandable camper. 4400 GVWR, sleeps 6, self-contained, stove/oven, microwave, 2-door fridge, AC, ducted heat, hot water heater, 13' awning. Like new, plus many extras. $13,500. 304-698-5310. 15-2.

FOR SALE – 2006 Yamaha YZ250S dirt bike in good cond. $3200. Call 301-746-8619 or 304-276-0281. 15-5.

FOR SALE – 90cc ATV. Old, but runs well. Needs a battery. Asking $250 or best offer. 304-735-3017. 14-2.

FOR SALE – 2005 Suzuki RMZ 450 dirt bike. After market exhaust. Good cond. $3000 or best offer. 301-616-6124. 14-2.

FOR SALE – Brand new travel trailer. 29½ ft. Cougar by Keystone. Large push out, lots of cabinets, 2 TVs, Onan generator. Price negotiable. 301-616-0169. 13-5.

FOR SALE – Motorcycle. Suzuki M109. 2007. White. 1000 miles. Garage kept. Extras: windshield, passenger seat, tank cover, roll bars, service manual. $9500. 240-321-4554. 12-4.

FOR SALE – 2000 Suzuki Bandit 1200S: 1200cc "Inline 4, "sport tourer, gentleman's express." 100 hp, 70 ft. lbs. torque over a 4000 rpm spread. 16K mi., mature owner. $3000. Call 301-334-8449 x171 M-F days; 301-533-0210 after 7 p.m. or weekends. 12-tfn.

FOR SALE – 2007 Yamaha Virago 250 motorcycle, black cherry red, 75 mpg, 2000 miles. Like new! $2900. 301-334-1382. 12-4.

FOR SALE – Suzuki 4-wheeler, 4x4, 200 miles. Will trade for small pickup or travel trailer. 2003 Harley-Davidson Anniversary Softail Springer, loaded, $14,500. 301-895-4264. 12-5.

E-Z-GO – Golf carts, gas or electric, customizable options. Knepper Farm & Outdoor Equipment, Berlin, Pa. Call 814-483-0108; www.kneppers.net. 11-5.

Try our Want Ads. They Pay.

GARAGE SALES

MULTI-FAMILY YARD SALE – Will be held in the rear parking lot of 12978 Garrett Highway, bottom of Wal-Mart hill, on Fri., June 12, 9 a.m.-3 p.m. No early sales. Housewares, toys, furniture, clothing, etc. 15-1.

HUGE YARD SALE – June 12 & 13, High Street (near Southern High). Household items, seasonal & home décor, name brand clothing (all sizes), bar stools, desks (2), oak sofa table & stands, sofa table, arbor (handmade & new), TV stand, living room suite, table & chairs, recliner & much more. No junk. 5-1.

AUTOMOTIVE

FOR SALE – 1998 Subaru Legacy Outback Limited. Fully loaded. Runs & looks great, $2200 or best offer. 304-446-5408. 15-1.

FOR SALE – New 18" chrome rims with new low profile tires. Fit Ford, Jeep, Mercury or same lug pattern. $500. 301-334-8730 after 5 p.m. 15-1.

FOR SALE – 1977 International Loadstar dump truck with hydraulic plow. 4WD, 4 spd, V8, good tires. Runs well, works well. $2000. Trailer for hauling vehicles, etc. 23 ft. long, 8 ft. wide. Double axle, (4) 15" tires. Exc. cond. $900. 304-788-6165. 15-1.

FOR SALE – 1995 Jeep Grand Cherokee 4x4. Black. Good cond. $3200. 301-533-6700. 15-2.

FOR SALE – 2004 Dodge Ram 1500 SLT, 4x4, crew cab, all power, factory warranty, $9700. 301-616-7764. 15-5.

FOR SALE – 1999 Isuzu Vitara. 4 dr, auto, MD inspected; 81,000 + miles. $4600. Call 301-334-8710. 15-2.

FOR SALE – 2004 Chevy 2500 V8 single cab with 8 foot bed. 81,000 miles. $11,500. Call 301-616-7548. 15-5.

FOR SALE – 1977 Corvette. Almost ready for paint. Over $3500 in new parts. $3500 takes all. Call 301-616-5244. 15-5.

FOR SALE – 2003 Chevy 1500 V6 single cab with 8 foot bed. 29,000 miles. $9900. Call 301-616-7548. 15-5.

FOR SALE – 1994 Dodge Dakota with camper top. Low mileage, new transmission, runs well. Minor body work needed. $2500 or best offer. Call 301-533-0040 for more information. 15-5.

FOR SALE – 1996 S-10 extended cab, 4WD, 4.3L, high output motor, SR2 pkg. Looks & runs great, $2500 or best offer. 304-446-5408. 15-1.

FOR SALE – 2002 Buick LeSabre Custom. 90K miles, good cond. $6000. 301-334-9553, leave message. 14-2.

FOR SALE – 1999 Ford Econoline E350 bucket van, ETI aerial lift, Triton 5.4 V8 engine, automatic transmission, heavy-duty suspension, 9500 GVWR. $10,000. Call 301-501-0566. 14-2.

FOR SALE – 1987 Ford F-800 dump truck, automatic, diesel. $6500. 301-245-4391. 14-2.

FOR SALE – 2000 Ford Explorer, $3700. 1981 Ford LTD, $500. 1979 Dodge motor home, $3000. 301-245-4236. 14-4.

FOR SALE – 1994 Jeep Grand Cherokee Laredo, navy blue & gray. Second owner, maintained very well. V8, 100K miles, 4WD. $1500 or best offer. Contact Danyl, 301-613-5208. 14-2.

FOR SALE – 1985 Ford F-150. 4 spd, flat steel bed, 300 engine, 6 cyl, 4x4. Runs well. $1300 or best offer. 301-746-5977. 14-2.

FOR SALE – 1995 Toyota Camry LE. 4 cyl, 4 dr, automatic, 150K miles. Needs some work. $1000. 301-387-8724. 14-4.

FOR SALE – 1993 Nissan Pathfinder. 4WD, 6 cyl. As is $700 or best offer. Phone 301-334-8387 after 6 p.m. 13-tfn.

FOR SALE – 1983 Suburban. 23,644 actual miles. 350 engine, 4 spd trans, 4WD. One owner, garage kept, very nice. $8500. Call Stuart at 301-334-6212. 13-5.

FOR SALE – 1994 Isuzu NGR, cab & chassis, 6 cyl turbo diesel, auto trans, PS; 18,000 GVW. Runs well, no rust, nice truck. $9500. Call Stuart, 301-334-4894. 11-5.

FOR SALE – 1996 International tk., Low Pro 4700, cab & chassis, 444 E diesel V8, 5 spd, AC; 21,400 GVW; 50 gal. fuel tank, tinted glass, HD radiator, block heater. Nice Southern rust-free tk. Only $12,500. Call Stuart, 301-334-4894. 11-5.

Visit *The Republican* Website at www.therepublicannews.com

GARAGE SALES

GARAGE SALE – From Oakland on Sang Run Rd. 3.9 miles, farm on right; rain or shine; June 13; 9 - ? Large mahogany entertainment center; headboard, matching dresser; large mirror; new, lighted ceiling fan; antique pictures; small couch; solid oak corner hutch; Allegheny woodstove; surround sound; crochet equipment; decorative flower baskets; new snowblower; baby supplies; curtains & much more. 15-1.

HUGE YARD SALE – 10 a.m.-5 p.m.; Sat. & Sun., June 20, 21; Sat. & Sun., June 27, 28; 561 Spear Rd., Accident. Electronics, snowboards, golf clubs, furniture, artwork, decoratives, etc. 15-3.

GARAGE SALE – 343 Deer Park Hotel Road, Deer Park; Thurs., June 11, & Fri., June 12; 9-5. Woodstove, weed eater, housewares, seasonal decorations, lots of toys, jewelry & nice adults' & children's clothes & much more. 14-2.

ROBERTS' NEW-N-USED – Knickknacks, antiques, toys, tools. Same building as Hopemont Auto Repair, ¾ mile east of Alpine Lake Road, Mon.-Fri., 9-5. 304-789-2352. 12-12.

3-FAMILY GARAGE SALE – Rain or shine. June 12-13; 9 a.m.-6 p.m.; 15 A Street, Mtn. Lake Park (last house on A Street). Large to plus size clothes, toddler clothes, décor & housewares, scrubs, toys, cordless phone, CD players, weed eaters, Boyds Bears, lots of angels & much, much more!

GARAGE SALE – 491 Pysell Crosscut; June 12, 13; 9-3. Name brand boys' clothing 2T-4T, toys, women's & men's clothing, Kirby vacuum & scrubber, air nail gun, drywall stilts & other misc. tools. 15-1.

YARD SALE – June 19, 20 (8-5); 11 Klotz Rd., Rt. 42, one mile north of state police barracks. Rain or shine. Antiques, housewares, furniture. Variety of clothes: girls' 6X-16, boys' 8 husky-16 husky, men's 36/34 & 30/30. Various women's sizes. New items added. 15-2.

MULTI-FAMILY YARD SALE – June 12 & 13; 8-5; 1244 Ben DeWitt Road. Boys' clothes 12-14, girls' clothes 10-12, men's & women's clothes. Over 50 Danielle Steel books, toys, Bratz, household items & 2 like new futons. Rain or shine. 15-1.

MULTI-FAMILY YARD SALE – June 11 & 12; 8:30-4:30. Rain or shine. Rescheduled from last week. Various household items, antiques, boys' clothing size 4/5, adults' clothing & much more. From Broadford Road, turn onto Smith Drive. Turn right onto Matthew Road & house is the first house on the left. 15-1.

YARD SALE
Friendsville Pike Apartments at
702 Morris Ave.,
Friendsville
June 12-13
9 a.m. to ??
15-1TPD

YARD SALE/ MOVING SALE
June 13-14
8 am - 4 pm
9743 Bittinger Rd.
(Rt. 495 past Brenneman's Ice Cream)
Antiques, duck decoys, sunroom furniture, oak TV wall unit.

GARAGE SALES

YARD SALE – Multiple-family sale. Baby clothes, boy & girl clothes, toys, pool table, women's clothes & many more. 190 Deer Field Circle, Oakland. In Deer Park, pass the fire hall, right turn at D & B Sport Shop, left at Harris Pools. 11, 12, 13 of June. Rain or shine. 15-1.

YARD SALE – June 19, 20, 21; 8 a.m.-2 p.m. at 175 Pysell Rd., McHenry, community building. Rain or shine. 15-2.

YARD SALE – Brick house beside Swanton Community Center; June 13; 8-3. Tools, antiques, women's clothing & much more! 15-1.

YARD/TENT SALE – Fri. & Sat., June 12 & 13; 409 I St., Mtn. Lake Park, at Carroll Harvey residence. 301-334-6156. Andersen windows, new vinyl replacement windows, picture window, cherry lumber, siding, shower & tub faucets, DeWalt Saws-All, hand tools, antique tools, wood stain, flexible heat ducts, vise, Titan gasoline air compressor, Emglo elec. air compressor, brush guard for pickup, pickup bed mat, mailbox, radios, housewares, clothes, recent paperback books, hunting knives, bear skin rug, many more unique items. Look for the big Army tent! 15-1.

YARD SALE – 829 Memorial Drive, Oakland; June 12; 9 to 5. Rain date June 20. Boys' clothes (infant to size 4), some girls' clothes, white computer desk, walnut-colored desk. 15-1.

Terri's Annual GARAGE SALE
June 18-19, 9-5
June 20, 8-1
5 mi. West of Oakland on Rt. 39. Gray house w/red roof.
RAIN OR SHINE!
15-2

HUGE YARD SALE
110 Weber Road
June 18, 19, 20
8 am – 5 pm daily
Everything must go! Desks, TVs, office equipment, household items, bedding, curtains, dishes, furniture, chairs, tools, lumber, children's clothing (girls and boys), women's and men's clothing, lots of children's toys, Christmas items, country decor items, many more things.

GARAGE SALE
Friday & Saturday
June 12-13
8 a.m. to 5 p.m.
662 Laurel Ridge Rd.
McHenry
(Go past college on Mosser Rd. to North Ridge Rd., turn right. Follow signs.)
Lots of nice kids' clothes (mostly 18 mo.-3T), toys, twin stroller.
15-1t

GARAGE SALES

3-FAMILY YARD SALE – Thurs. & Fri., June 11 & 12, from 8 to 4 at 659 Swanton Rd., ¼ mile from intersection of 135 & 495 on Rt. 495. 15-1.

YARD SALE – Huge multi-family indoor/outdoor. Rain or shine. June 18, 19, 20; 8:30-5; Rt. 39 at Ultra Sales & Service Bldg. 5 mi. west of Oakland. Housewares, tools, Home Interiors, old dishes, twin bed frames, hardware, new clothes $1 each, used clothes $1 per bag, scrubs, gowns, seasonal décor, much, much more. Credible deals on new & used items. 15-2.

3-FAMILY YARD SALE – Rain or shine. June 18-19, 9 - ? both days. Lots of items: electric keyboard, file cabinet, patio set, toys, videos, TV/VCR combo, tools, linens, Home Interiors, air hockey game; men's, women's & children's clothes (all sizes). 2 miles south of Oakland on Jasper Riley Rd. 2nd & 3rd houses on the left. 15-2.

GARAGE SALE – Fri. & Sat., June 12 & 13; 160 Mitchell Dr., Mitchell Manor; 9 - ? Many household items, large A-frame pool ladder, china cupboard, dressers, lamps, baby clothes, girls' clothes size 6-14, Hannah Montana clothes, teen boys' clothing, zippies, hoodies, many items 25¢. 15-1.

TRINITY
UNITED METHODIST
CHURCH YARD SALE
8 am - 4 pm
Thurs. & Friday
June 18 & 19
Across from Bank
Rt. 7 E. Terra Alta
15-1t

MULTI-FAMILY YARD SALE
Fri., June 12
8 a.m. to 4 p.m.
Located on Rt. 50 at Backbone Mountain Sports Shop.
Hunting clothes, boots, numerous hunting & fishing supplies.
Alton clearance.
Lots of children's items.
RAIN OR SHINE

YARD SALE
Fri., June 19, 9-4
Sat., June 20, 9-noon
65 Sunset Dr., Oakland
(For more info. 301-334-0581)
Like new GAP, Children's Place & Old Navy boys' & girls' clothing (sz. 4-5-6), baby boy clothes (0-9 mo.), authentic Coach purses, like new men's & women's GAP & American Eagle clothing, battery operated John Deere tractor & 4-wheeler, Little Tikes toys, household items, TV, tool boxes, misc. tools, Dell computer, Grizzly 12" table saw.
15-2pd

HUGE 4-FAMILY YARD SALE
Friday & Saturday, June 12-13
8 a.m. to 5 p.m.
2001 Foster Road, Oakland
L.L. Bean & Samsonite luggage, Plow & Hearth bar stools, pottery, indoor & outdoor lamps & lamp shades, 4 white boat bumpers, electric blankets, wall posters & prints with frames, decorated pillows, wool rugs, 4' & 6' outdoor lighted palm trees, lg. animal cage, electronics, ski equipment, coffee tables.
NO JUNK!
15-1t

HUGE ESTATE/YARD SALE
Evelyn Wildesen Farm
(4 miles out Rt. 560 to King Wildesen Rd. Go 1½ miles)
Watch for signs
June 11-13 • 9 a.m. to 6 p.m.
RAIN OR SHINE!
Also: HOUSE FOR SALE

Collectibles of all kinds, VHS movies, bells, antiques, old gas/ woodstove comb., wood stove, lawn furniture, windmills, lighthouse, dishes, tools, Tupperware, tiara, clothes, a lot of new items, and much more!
For information, call 301-334-4950
EVERYTHING MUST GO!
14-2pd

GARAGE SALES

YARD SALE – Fri., June 12, one day only, from 9 to ? at 509 L St., Mtn. Lake Park. Plus size clothes, housewares, some furniture & lots more. 15-1.

YARD SALE – Huge multi-family; Sat., June 13; garage behind Hilltop Fruit Market. Adult & children's clothing, furniture, household goods, baby & automotive items, collectibles, sports collectibles, new handmade jewelry. 15-1.

MULTI-FAMILY YARD & GARAGE SALE – Thurs., Fri., Sat., June 11, 12, 13, at 307 Woodland Drive, Oakland. Boys' clothes, garage items, printer, leaf blower, kerosene heater, baby items, household items & much more. 15-1.

FOR RENT

FOR RENT – 3 BR, 2 BA furnished home, includes water. Minutes from lake, near Wisp. No pets. Sec. dep. & lease, credit check & ref. Available Aug.-May, $685/month plus util. 513-779-4803. 15-5.

FOR RENT – 2 BR apartment in Mtn. Lake Park. No pets. References required, $550/month plus utilities. 301-616-4553. 15-5.

FOR RENT – 3 BR, 1 BA upstairs apartment. Located in Oakland. Includes washer & dryer. No smoking, no pets. $550/mo. + sec. dep. Ref. required. Util. not included. 301-616-3830. 15-2.

FOR RENT – Charming Victorian, like new, 3 BR, 2½ BA house in a quiet Mtn. Lake Park neighborhood. Complete kitchen, washer & dryer. $750/month. Mature adults, no pets, no smoking. Ref., sec. dep. & lease required. 301-334-4314. 15-5.

FOR RENT – 1 BR apartment in McHenry. Washer, dryer, stove, refrigerator, water & sewerage included. Lake view. Nonsmoking, no pets. Lease, sec. dep. & ref. required. $475/month. 301-616-6488. 15-2.

FOR RENT – Large rancher to share. Furnished or unfurnished bedroom with cable TV, laundry facilities, central air & beautiful view from large back deck. Private driveway, in very quiet neighborhood. Util. included in rent, $500/month, sec. dep. required. Grantsville, Md. Female only. Call 301-697-9817 or 301-895-4895; ask for Sue. 15-4.

FOR RENT – 3 BR ranch-style house in Mtn. Lake Park. $650/month, $650 security deposit. No pets. 240-321-6392. 15-2.

FOR RENT – 5 BR, 3-story house in beautiful country setting in Swallow Falls. $650 monthly, $650 sec. dep. For more information, call 240-321-6392. 14-2.

FOR RENT – Mobile home close to lake & Wisp. Exc. cond. 2 BR, 2 BA, garden tub room, laundry room with washer/dryer hookup, large living room, kitchen, closed-in large porch, nice yard, central air, electric heat. $600/month, sec. dep. same, plus util. No pets. Rental ref. required. 301-387-5046. 15-5.

FOR RENT – Indoor storage facility. 10'x30' units for boats, autos, household furniture, etc. All welcome. 24-hour access. Also available, outside boat storage. Please call 301-501-5500 anytime. 15-5.

FOR RENT – Remodeled 2 BR apartment, walking distance to downtown Oakland. $450/ month plus utilities. 240-321-4700. 14-2.

FOR RENT – 2 apartments, Rt. 135, Deer Park, Broad Ford School district. 2 BR, 1½ BA, washer/dryer, no smoking, no pets, $675. 2 BR, 1 BA, washer/dryer, no smoking, no pets, $650. Small storage shed for both units. Security deposit required & references checked. 240-315-4501. 14-2.

FOR RENT – 3 BR house on 3 acres in McHenry area with 24'x32' detached garage. $900/month. 301-501-0913. 14-3.

FOR RENT – Large 2 BR apartment in Terra Alta. All util. included. No pets. $430/ month. $800 sec. dep. & rental application required. 301-616-8872. 14-2.

FOR RENT – 2 BR apt., Deer Park, Md. Must be Section 8 approved. 301-387-6976. 14-5.

FOR RENT – Small apartment on Bumble Bee Rd., single person only. Call 301-501-6976. 14-5.

FOR RENT – Mtn. Lake Park 2-3 BR home with attached garage in quiet residential area. Gas furnace. Ref. & sec. dep. required. No pets. $650/month. 301-334-1114. 15-5.

Continued on Page D-10

FOR RENT

Continued from Page D-9

FOR RENT – Accident, Md., 1 BR apartment, unfurnished, with separate living room & kitchen. Utilities included plus basic cable. No dogs. $525. 301-501-4404. 15-5.

FOR RENT – 4 BR, 2½ BA brick Victorian in Oakland; $1300 plus utilities. 4 BR, 3 BA home off Glendale Road; $1500 plus utilities. 2 BR, 1 BA apartment off Glendale Road; $600 plus utilities. Cal 301-616-8000. 15-2.

FOR RENT – 2 BR, 1 BA house with loft, full basement. Fully furnished, with pellet stove. Small kitchen & living room. One small pet allowed & smoking. Ref. & sec. dep. required, $800 plus util. Located on Green Glade Road. Call 301-387-4057 after 4 p.m. 15-5.

FOR RENT – Luxurious 2 BR, complete security, AC, downtown Oakland. $500/month plus utilities. Contact 301-334-3826. 14-5.

FOR RENT – Bloomington apartments, 2 BR, refrigerator & stove and some utilities included. Clean, nice & quiet. 301-616-3931. 14-5.

FOR RENT – 2 BR apartment in Grantsville, third-floor unit, $500/month plus sec. dep. & ref. Some util. included. No pets. 301-746-5778. 13-5.

AVAILABLE FOR IMMEDIATE OCCUPANCY

- Townhome at Lakeland Estates - 3 BR, 2 BA. View of the lake. Fully furnished. 1-car garage. No pets. $1,000 + util.
- Home on North Fourth Street in Oakland - 3 BR, 2 BA, 2 garages, large backyard. No pets. $700 + util.
- Townhome in Laurel Brook Community - 2 BR, 3 BA, large rec room, two decks overlooking woods. No pets. $850 + util.

All homes require a Security Deposit

COLDWELL BANKER
DEEP CREEK REALTY
Each Office is Independently Owned and Operated
Please Call Coldwell Banker Deep Creek Realty Ask for Markell
301-387-6187
1-800-769-5300
24439 Garrett Hwy. Suite 101
McHenry, MD 21541

FOR RENT – Or lease purchase: single family home on Gravelly Run Rd., McHenry. 4 BR, 1½ BA. Newly updated paint & carpet. Outdoor storage shed. 5 minutes from all the lake/skiing action & Garrett College. $850 rent & $725 deposit. Util. additional. Ref. & background check required. Smoke-free & no pets, please. 301-501-7131. 14-5.

FOR RENT – Trailer space near Accident. 301-746-6417. 13-5.

FOR RENT – Newly remodeled 1 BR apartment, walking distance to downtown Oakland. $475/month, utilities included. 240-321-4700. 14-2.

FOR RENT – Furnished apartment, 1 BR, Friendsville. Nonsmoking, no pets. $500/month, includes utilities. Security deposit required. 301-746-5445. 13-5.

FOR RENT – 3 BR house in Loch Lynn, available June 13. $800/month plus util. Ref. required. 301-387-2272 or 301-387-5496. 14-4.

FOR RENT – Efficiency apartment in Grantsville, 3rd floor, $325/month plus sec. dep., util. included. No pets. 301-746-5778. 14-5.

FOR RENT – Nice 3 BR, 2 BA farmhouse on working farm in Accident/Bitt. area. Large yard, garden & garage. $750/mo. plus util. No pets in house. Sec. dep. & ref. required. Acreage & barn available for additional rent. Call 703-532-4158. 14-2.

FOR RENT
Canaan Valley, WV
Very nice, private, 2 BR apartment w/kitchen area, dining area, and living room. Mostly furnished.
Call 304-866-4572 for more information
14-4pd(call)

FOR RENT
4 BR, 2½ BA Lakefront Townhouse, McHenry. Includes fully equipped kitchen, TV w/cable & computer access, fireplace, air, washer/dryer, telephone service, dock for boat, indoor pool, spa, tennis courts, volleyball court. Close to shopping & winter skiing.
$1,500/mo. Includes all util. No pets. Lease & rental references required. Available July 21.
15-4tpd 240-727-4803 or 301-724-0102

HOUSE FOR RENT
3 BR, 2 full baths, eat-in kitchen, separate dining room, family room, and living room. Located near New Germany State Park. Private setting.
$750/mo. + utilities
Security deposit & references required. No smoking. Pets OK. No cats.
301-895-5462

ATTENTION, RENTERS!
1, 2 & 3 BR TOWNHOUSES AVAILABLE
Taking applications for townhome rentals through Garrettland, Inc., in the following locations:

CASSEL RIDGE EAST located in Grantsville, MD - Units offer electric heat pump w/central air conditioning, stove, refrigerator, garbage disposal, and dishwasher. Central laundry on site. New rent amounts as follows: 1 BR, $410, 2 BR, $437, and 3 BR, $500. Security deposit, $500.

GLADES WEST in Oakland, MD - This complex offers range, refrigerator, and gas heat. Central laundry on site. New rent amounts as follows: 1 BR, $440, 2 BR, $451. Security deposit, $500.

MT. VILLAGE WEST COMPLEX in McHenry, MD - Units offer electric heat pump with central air conditioning, elec. self-cleaning stove, refrigerator, garbage disposal, and dishwasher. Central laundry on site. New rent amounts as follows: 1 BR, $410, 2 BR, $465, 3 BR, $510. Security deposit, $500.

OVERLOOK NORTH in Oakland, MD - Units offer electric heat pump w/central air conditioning, stove, and refrigerator. Central laundry on site. Rent amounts as follows: 1 BR, $402; 2 BR, $451; and 3 BR, $491. Security deposit, $500.

Maryland DHCD occupancy and income guidelines prevail, with a 1-year lease required. There is a $20 non-refundable credit report and criminal background check fee due at the time applications are submitted for anyone in the household 18 years and older.

For more information, please contact Garrettland, Inc., or visit our web site at **Garrettland.com** to download on application.

GARRETTLAND, INC.
1000 Thayer Center, Oakland, MD 21550
301-334-9915 • 301-334-8868 (fax)
Equal Housing Opportunity
14-3t

FOR RENT – Recently remodeled, clean, spacious, second-floor, 2 BR apartment. Appliances included, including ice maker & microwave. Nice view of Second Street, private. Washer/dryer hookup. Off-street parking. Heat included in rent of $650 for 1 person, $25 for each additional person. Security deposit. Call 301-334-1741, leave message. 14-4.

WANTED – Female seeking female roommate to share subsidized apartment expenses. 301-616-0106 or 301-616-8832. 14-2.

FOR RENT – 1 BR apartment in Grantsville, second floor unit. Most util. included. No pets. $425/month plus sec. dep. 301-746-5778. 14-5.

FOR RENT – Deep Creek & lakefront 2 BR apartment, fully or partially furnished, kitchen & full bath, woodstove. Second level with private entrance & parking. Use of dock & lake. $750/month plus security deposit. 410-527-1709. 12-4.

FOR RENT – 2 BR apartment, McHenry. Utilities included. $650. Call 301-746-8849. 12-5.

FOR RENT – Mobile home, Old Morgantown Road West, Friendsville. Positively no animals! 301-746-5480. 12-5.

FOR RENT – Oakland. Downtown. Spacious, clean, safe, quiet. Walk to town events, churches. Private laundry. Lg. relaxing porches. Efficiency $450 + util. Larger units $525 + util. & up avail. Nonpet. Nonsmoking. Lease. 610-620-4576. 8-8.

FOR RENT – House close to Oakland, no more than 2 people. Must be responsible & must have 2 rental references each. No pets. $525 plus deposit. 301-387-9346. 13-5.

FOR RENT – Mtn. Lake Park, rental with garage, $500/month. Call 301-707-8602, 301-268-8896. 13-5.

REAL ESTATE

— FOR SALE —
66-Acre Farm
near Red House, Md.
Asking $12,000/ac.
Will consider splitting.
301-616-0638
13-tf

LOTS & ACREAGE

— FOR SALE —
3-ACRE LOT
with beautiful view!
Off Sanders Lane, near Herrington Manor State Forest.
New well, 2-car garage, gutted farm house ready for renovation or teardown.
$85,000
14-tf 301-616-2993

FOR SALE – 2 acres in Accident, all wooded. Perk approved for 5 BR. Top Thirty Acres, Fernwood Drive. $30,000. Call 410-620-7864. Before 4 p.m., leave message. 15-4.

FOR SALE – Southern Pines Lot #50, .52 acre, Pin Oak Circle. $45,000 or best offer. 618-283-3323. 15-5.

FOR SALE – Full 1-acre semi-secluded wooded lot with views in the town of Accident. Public water & sewer and trash pick-up. Driveway, power, water, sewer & phone are already to lot. $39,900. 301-616-7548. 13-5.

FOR SALE – Building lot in Yough Mountain Resort. Perked. 1.8 acres. Corner lot. Close to river & located on accessible road. Views of Wisp. Only 15 minutes from McHenry. Newly renovated community center. Great area for off-road 4-wheeling & snowmobiling. Surveyed. $25,000. 240-321-4554. 12-4.

FOR SALE – 8 building lots at Alpine Lake Resort. $28,000 for all or $4000 each. 410-370-7395. 11-5.

FOR RENT

FOR RENT – Garrett & Alleg. counties apartments. Sec. dep. & refs. required. 301-895-3250. 13-5.

FOR RENT – 3 BR, 3 BA house with garage & dock slip. Long-term lease. $1350/month + utilities. 301-501-1958. 12-4.

FOR RENT – Village of Wisp, 3 BR, 3 BA. Beautifully furnished, lake access, day dock, hot tub. Long- or short-term lease. $950. Security deposit required. 443-690-4440. 12-4.

FOR RENT – House, 2/3 BR, 2 BA, with garage, Glendale Road, $875 monthly. Offlake Rentals, 301-387-8060. 12-4.

11-6t **HOUSE FOR RENT**
5 BR, 1½ BA
Only house on working farm in Oakland city limits.
Available June 6
$1,200/mo.
Sec. Dep. No pets.
References required
301-334-1567

REAL ESTATE

12-tf
FOR SALE
207 Orchid St., Oakland, Md.
Well-maintained brick home, 3 BR, 2½ BA, in quiet neighborhood. Close to hospital, shopping, & schools. Large finished basement. Hardwood floors and 3 fireplaces. Priced well below market...$250,000
Financing available
301-616-0790 or 301-334-1813

BARN FOR SALE
971 Shady Dell Rd. Oakland
3 steel buildings
12 stalls
16'x50' lobby
Electric
Indoor plumbing w/BA
60'x120' arena
3 paddocks
3.8 acres included.
More land available.
$70,000
301-533-3225
15-1tpd

The Republican
"We are pledged to the letter and spirit of U.S. policy for the achievement of equal housing opportunity throughout the nation. We encourage and support an affirmative advertising and marketing program in which there are no barriers to obtaining housing because of race, color, religion, sex, or national origin."

NICE HOME FOR SALE
Thomas, WV
3 BR, 2 BA, full basement
On 3 Acres
$149,500
301-616-9566
5-4tpd

12-6tpd — For Sale —
NEW HOME W/DOCK SLIP
Penn Mar Estates
3 BR, 2 BA, many upgrades, large deck, views of the lake.
301-387-0107
703-475-2066

FOR SALE – Custom built 4 BR, 2½ BA home on 23 wooded acres in Bittinger. 2800 sq. ft. of finished living space w/office & a 2-car garage. Home has upgraded finishes & custom cabinetry. $499,000. Please call 301-616-7548. 13-5.

FOR SALE – Beautiful cedar house with tremendous views of Accident valley on 3.24 acres. 3800 sq. ft. of finished living space, plus full unfinished day lighted basement & attached 3-car garage. House has many upgrades & is fully furnished making it perfect for a vacation getaway or a permanent home. $539,000. 301-616-7548. 13-5.

WANTED – One- to ten-acre lot near or about New Germany/Savage River State Forest. Would consider older home/cabin on property. Call Chris Rose, 1-800-677-7887, ext. 327. 12-5.

FOR SALE – By owner. 33 acres; 4 BR, 3 BA home; 30'x40' detached building; 20'x24' pavilion. Call for details. Will separate. 301-895-4264. 11-5.

FOR SALE – 26x52 manufactured home on 1 acre. 3 BR, 2 BA, 1386 sq. ft. AC, 12x32 deck. 24x40 garage with loft. Storage shed. 137 Close Rd., off Mosser Rd., McHenry. Motivated seller moving out of area. 301-334-2208. 15-3.

SEARCH FOR – Homes online, compliments of John Macy, Long & Foster, at www.deepcreeklake.biz. 15-5.

FOR SALE – 5½ acres, 2 miles on Rt. 38 from Rt. 135. 4 BR, large BA, large kitchen, large living room, washer/dryer room upstairs. Office or BR, large family room, kitchen area, freezer room, furnace room, small BA to be remodeled, & large room to be finished (great room for pool room) downstairs. Large yard with 28' swimming pool, 2½ acres fenced for cows or horses, small barn. Ready to move in. $125,000. Additional acreage available. 301-387-5777 or 301-533-6149. 14-4.

FOR SALE
13-2t
17921 Garrett Hwy. Oakland
1.32 acres, zoned LR, needs work
(GA7045324)
$73,500
220 Shenandoah Ave. Loch Lynn
3 BR, 1+ BA, corner lot.
(GA7026868)
REDUCED: $73,700
12063 National Pike Grantsville
Rancher, 2-car garage
(GA7053155)
$89,900
31379 Garrett Hwy. Accident
3 BR, 3½ BA, 1.16 acres
(GA6966738)
$125,000
22620 Garrett Hwy. McHenry
LAKE VIEW, over 1 acre.
(GA6995452)
REDUCED: $250,000
Julian Agency Real Estate
301-777-3292 1-800-957-3898

FOR RENT

ATTENTION, RENTERS!
LIBERTY SQUARE
Opening July 2009
Location: Liberty St., Oakland, Md.
Garrettland, Inc., is now taking applications for a new Elderly, Handicapped, & Disabled apartment complex.
1 BR units still available at $350.00 per month.
Amenities include: on-site resident manager, range, refrigerator, dishwasher, garbage disposal, carpet, cable-ready, mini blinds, electric heat pump with air conditioning, and an elevator.
THIS WILL BE THE AREA'S FIRST NON-SMOKING MULTI-UNIT HOUSING COMPLEX.
DHCD income guidelines apply. One-year lease required. Security deposit, $250. There is a $20 per person non-refundable credit report and criminal background check fee due at the time the application is submitted for anyone in the household 18 years and older.
For more information, please contact Garrettland, Inc., or visit our web site at **Garrettland.com** to download an application.
GARRETTLAND, INC.
1000 Thayer Center, Oakland, MD 21550
301-334-9915 • 301-334-8868 (fax)
Equal Housing Opportunity
14-3t

LAWN CARE SERVICES

Garrett Lawn Service
LOW, LOW RATES
Mowing/Trimming/Full Lawn Service
Friendly and Dependable
Call 301-501-1808
($10 OFF with this ad)

TOP BUD LAWN CARE & TREE FARM
Mark Goller, Owner
301-616-6853
556 Pauls Lane
Swanton, MD 21561
Free Estimates
"For all your fertilizer, weed, & insect control needs"
15-sept 3

Mountain View Services
TOTAL YEAR ROUND PROPERTY MAINTENANCE
*COMMERCIAL * RESIDENTIAL*
COMPETITIVE PRICES
CALL NOW!!!
SPRING CLEAN-UP
LAWN CARE & MUCH MORE
SNOW PLOWING
301-616-0928

PICK-NICK Lawn Services
Mowing • Trimming • Yard Clean-up • Mulching • Skidsteer Service
Now accepting large estates up to 8 acres
Nicholas Pickrel - *Owner/Operator*
301-501-1724 or 301-387-4182

MOBILE HOMES

FOR SALE – 1987 Fleetwood 14x74 mobile home. 3 BR, 2 BA, fireplace, dishwasher, stove, refrigerator, washer/dryer, new water heater. Must be moved. $12,000. 301-387-2426.

LAWN SERVICE
301-387-2084
Leave Message
SENIOR & VETERAN DISCOUNTS

COMMERCIAL PROP.

COMMERCIAL PROPERTY FOR LEASE
2 acres of commercial property for lease in McHenry, with 3,348 sq. ft. building w/office, kitchen, & bath.
301-746-6312
13-tf

FOR RENT – Storefront/office space in town of Friendsville. $325/month, utilities included. 301-746-5778. 14-5.

COMMERCIAL PROP.

FOR RENT
Grantsville Shopping Plaza
— 1,200 sq. ft. & 600 sq. ft. —
443-297-9016

WAREHOUSE SPACE FOR RENT
Cement floor, lighted, automatic overhead door (20'w x 12½'h). Approx. 700 sq. ft.
$300/mo.
301-616-0169
14-tf

NEW OFFICE SPACE FOR LEASE
300-600 Sq. Ft.
Located at intersection of Memorial Drive and Dawson Avenue in Oakland.
High speed internet available.
Call 301-533-0040 (for more info.)
40-tf

FOR RENT – Prime professional office space, best location at Deep Creek Lake near 219 bridge. Large office space/parking. Best visibility in area. 301-387-6748. 14-5.

FOR RENT – Office/retail, McHenry/Deep Creek Lake. 301-387-5982. 15-5.

FOR RENT – Or sale: warehouse space in Accident, Md. Low as 25¢ per square foot. 301-616-0018. 14-5.

FOR RENT – Office space fronting Garrett Highway at Wal-Mart entrance. Private entrance. Newly renovated. Contact Custer Realty & Auction, 301-334-4876 or 301-616-4876. 13-5.

FOR RENT – Commercial storefront, 253 North 3rd St., beside Fox's Pizza. Unit space is approximately 24'x76'. Call for more information. 301-616-4553. 12-5.

FOR RENT – Retail/office space across from Wal-Mart, 1200-4000 sq. ft. 301-387-5982. 15-5.

Visit *The Republican* Website at www.therepublicannews.com

TRY OUR WANT ADS... THEY PAY!

INSURANCE

Erie Insurance
KIGHT'S INSURANCE
110 S. Second St.
Oakland, MD
301-334-3968

INSURANCE

Hershberger Insurance
* Auto * Home * Farm
* Church * Life * Business
301-895-5161
141 Main Street, Grantsville, MD 21536
24-hour service on the web at
www.hershbergerinsurance.com

CLEANING SERVICES

CLEANING SERVICES – Kela would love to make your home fresh and sparkling clean. Sorry, year-round work only. Great references. 301-533-0098. 14-4.

WILL DO – Offering professional residential cleaning services. Trustworthy & dependable. Call for a free estimate. 301-616-9799. 12-4.

THE DUST FAIRY – Reliable housecleaning services. Reasonable rates & great references. Call today for a free estimate! 301-334-2407, leave message; 901-387-9850, cell #. 11-8.

FREE
WOOD SKIDS
AND INK BARRELS
when available
The Republican
301-334-3963

SERVICES

WILL DO – Pressure washing, landscaping & lawn care at prices that won't be beat. 301-746-7045. 12-5.

PAINTING – Interior/exterior. Free estimates. Quality work. 301-533-6700. 12-5.

DEWITT'S PRESSURE WASHING SERVICE – Oocks, siding, decks, gutters, etc. We do it for less. For an estimate, call 240-522-3073.

WILL DO – Professional tree cutting/lot clearing. 25 years' experience, fully insured. Free estimates. 240-321-1266. 14-4.

WILL DO – Stump removal by machine. Reasonable rates. 240-321-1266 or 301-616-0813. 14-4.

SEAMLESS GUTTERS – Leaf Relief covers, cleaning & repair. Prompt, courteous service. Call Gutter Tech Enterprises. 301-334-3376, 301-533-1053. 13-5.

WILL DO – Hauling. Across town or across country. Motorcycles, furniture, ATVs, small sports cars or ???. You call and we haul. 240-321-4554 or 941-587-6030. 12-4.

E-Z Excavating
Complete Excavating Service
Paul Evarly
301-334-2940
1-300-491-3963

Humberson Excavating
- Site preparation
- Road building
- Foundations

Loader, backhoe, dozer, dump truck
— Free estimates —
301-387-4013
301-387-5858
301-387-2501

Sleepy Hollow Landscaping
We do lawn care, mowing, weedeating, mulching, spring & fall cleanup.
Call Bill or Teresa
301-746-5940
12-4tpd

BEAR CREEK LANDSCAPE DESIGN
- Design & Installation
- Patios, Walkways, & Walls
- Complete Lawn Maintainance
- Mulch, Topsoil, & Stone
- Light Grading & Soil Prep

301-746-5408
licensed and insured
MDHIC # 125203

15-tf
D&M Stone
Wide variety of landscaping & masonry stones
Delivery Available
301-453-3200

SERVICES

WILL DO – Stone retaining walls. 301-746-5781. 13-5.

SURFACE SOLUTIONS LLC – Flooring design & installation: ceramic, tile, hardwood, laminate, hardwood refinishing. Call Chet, 304-813-0895; email: surfacesolutions45@yahoo.com. 14-16.

WILL DO – Cleaning of excess clutter, belongings or items no longer wanted. Can help you sort or you sort & have ready to haul. Will haul just about anything. Free estimates. Reasonable rates. Fully insured. 240-321-1266 or 301-616-0813. 14-4.

SEWING SERVICES – Alterations & repairs. Dresses, pants, etc. Curtains & sewing projects. Reasonable rates. Call Pam, 301-334-3938. 14-4.

PAINT & PAPER – Will do painting & wallpapering, residential or commercial. References available. Please contact Loretta Stoner or Jessica Paugh. Licensed & insured. 301-334-9782 or 301-616-0541. 14-4.

PRESSURE WASHING, MOWING & SKID STEER SERVICES – Commercial & residential. Curtain drains, culverts, leaf & brush removal, grading, hauling, backhoe, backfilling & related services. Free estimates. Senior discounts. Fully insured. Rick, 301-387-8348 or 301-616-1050. 15-5.

MASONRY WORK WANTED – Do basements, foundations, pour floors, flues, fireplaces. Do all kinds of block, brick, stone & concrete jobs. Call Butler Masonry, 1-301-387-5669. 15-5.

SEAMSTRESS SERVICES – Hems, alterations, new items, drapes, curtains, etc. Call Karen at 301-334-4498. 12-5.

SERVICES – Lic. # 11290004. Need backhoe, excavator or dozer work? Call Steve! No job too small. Septic systems, drains, yards, stumps, foundations, footers, driveways. 301-616-0129 or 301-334-1135. 3-24.

Custom Designed Cabinetry
- Kitchens
- Laundry Centers
- Office Designs
- Wine Cabinets

www.designed4wood.com
(814) 279-0652
(814) 662-2215

Res./Comm. Int./Ext. — Lic. & Ins. MHIC #85608
PAINTING
& Pressure Washing
Cedar/Logs • Aluminum
Deck Care • Masonry
Caulking • Wallpaper Removal
Waterproofing • Wood Finishes
301-387-8545
Swanton

CANVAS CREATIONS
- Boat Covers
- Awnings

Anything Canvas
301-387-4192

WINDOW Expressions
Custom Draperies
Blinds • Shades
Bedcoverings & Accessories
Free In-Home Shopping Service
HunterDouglas window fashions
Duette® Honeycomb shades
Silhouette® window shading
Luminette®
Country Woods® Classics®
Decor®
Patty Zimmerman, Consultant
301-689-9009
1-800-427-7900
38 Broadway,
Frostburg, MD
Mon.-Fri., 10 a.m. - 5 p.m.
Saturday by appointment only

BUENA VISTA Contracting, LLC
Home Remodeling and Additions
Visit our website or contact us for a complete list of services:
www.BuenaVistsContracting.com
Info@BuenaVistaContracting.com • 301-387-7880
Licensed, Bonded, Insured
MHIC#95248
Free Estimates
Hourly Rates Available

SERVICES

Lay up for yourselves treasures in Heaven Matt 6:19-21
Coblentz Custom Woodworking
Kitchens • Bathrooms
Bedrooms • Dining Rooms
- Incorporating Your Ideas Into Fine Cabinetry -
Home Phone 301-387-5345
Cell 301-533-6179
NO SUNDAY CALLS
Alvin & Saloma Coblentz
646 O'Brien Rd.
Swanton, MD 21561

MT. LAKE MASONRY
Brett Cosner: Stone Mason
SPECIALIZING IN FIREPLACE, FIELD, FAKE, & STACK STONE
CELL: 301-616-5148
HOME: 301-334-1841
* Licensed & Insured *

MT. TOP GLASS & MIRROR LLC
Much More Than Just Glass
Visit our new larger showroom or visit us online at:
www.mountaintopglass.com
301-334-3050
1-800-296-3050
301-334-0503 (fax)
4547 Hutton Rd.
Oakland, MD 21550

ALL YOUR PAINTING NEEDS
Commercial & Residential
WET PAINT
Licensed & Insured
PRESSURE WASHING
Chip Rowan 301-501-3445
Martin Finch 240-321-0636

FOUR WINDS LANDSCAPE CONSTRUCTION
CERTIFIED RETAINING WALL & PAVER INSTALL
FLAGSTONE, STONE WALLS, FIREPLACES
DECKS, PLANTS, MULCH, & MORE...
FREE ESTIMATES
LICENSED & INSURED 301-533-6005
WWW.FOURWINDSLANDSCAPE.COM

WPA Construction, Inc.
For All Your Construction Needs
New Building • Additions • Concrete Work
Complete Excavation Services
Free Estimates - Fully Insured & Licensed
Contact Owner/Operator
David Murphy
724-570-9543

Bryan Gardner BGC Construction — MHIC# 79758
Additions, Decks, Remodeling, Kitchens, Bathrooms, Windows, Siding, Hardwood, Laminate Flooring, Ceramic Tile, Interior Painting
"No Job Too Small"
Bryan Gardner, Owner
139 Pullin Hollow Rd.
Grantsville, MD 21536
H-301-746-6348
C-301-616-1639

McDonough Home Improvements
Decks • Trim Work • Renovations • New Construction, etc.
Kevin McDonough
Oakland, Md.
MHIC 89609
301-334-2455 or 443-286-0761

MICHAEL R. STEFAN, LLC
29 YEARS' EXPERIENCE MASONRY
CONCRETE • CONCRETE OVERLAY
BLOCK • BRICK • STONE
LICENSED & INSURED
HOME: 301-746-4555
CELL: 301-501-7090
MICHAELRSTEFANLLC@HUGHES.NET

Sundown Car Care
AUTO DETAILING
Wash • Wax • Clean Interior
• Steam Clean Carpets

Available evenings & weekends
We can come to you! Call 301-616-1521

SERVICES

GMAS
Excavating Service
Licensed & Insured
•STONE •GRAVEL
•FILL DIRT
•TOPSOIL AVAILABLE
301-501-5988

Tressler Builders, LLC
Mtn. Lake Park, Md.
- Kitchen & Bathroom Makeovers
- Siding, Soffit & Facia • Trim Work
- Tile & Wood Flooring Installation
- Custom Built Stair Systems

FREE ESTIMATES
MHIC #19727 941-979-7877 MHBR #942

Don Bologh — **ACE APPLIANCE REPAIR** Since 1990 — Servicing Most Brands
- Gas & Electric Ranges
- Major Appliances washers, dryers, refrigerators, and dishwashers

Worronty Authorized Service Provider For:
- Frigidaire
- Electrolux
- LG
- Sub-Zero/Wolf
- Samsung
- GE
- Whirlpool (KitchenAid, Maytag, Jenn-Air)

PROMPT, FRIENDLY SERVICE
Swanton, Md. • 240-321-1025

S.E. GREEN PLUMBING & HEATING
Residential/Commercial
New Construction • Service & Repair
Water pumps • Water heaters • Boilers
• *Emergency Service (Never an overtime charge for a plumbing or heating emergency)*
• *Lifetime warranty on all water heater replacements*
Steve Green • 301-334-2323
301-501-7817
Over 25 years' experience
MD Master Plumber 18983

Sunnyside Painting

Interior and Exterior Painting and Staining
Pressure Washing
Painter John
301-501-0043
Licensed and Insured

Frazee Excavating, Inc.
- Emergency Repairs
- Site Preps • Demolition
- Reclamation • Roads
- Land Clearing

Licensed & Insured in MD & WV
MD Lic 126440 • WV014527
304-290-4477

R.H. Fewster Painting & Flooring Co. inc.
301-387-8782
Interior/Exterior Painting
Faux Finish, Wallpaper, Staining
Pressure Washing, Tile, Hardwood Floors, Carpeting, and more!!
Over 25 years' experience • FREE ESTIMATES

John DeWitt
Property Services, LLC
Deep Creek Lake, MD 21541
"Enjoy the lake. Let us do the work."
- Power Washing & Staining • Painting
- Drywall Repairs • Plumbing • Electrical
- Window & Door Repairs • Deck Repair
- Screen Repair • Gutter Cleaning

Cell: 301-616-5729 • Fax: 301-387-2550
Licensed and Insured • References

SHARPLESS BUILDERS
MHIC 81637
FREE Estimates — Fair Prices
NOW ACCEPTING
All types of projects
• Remodeling • Additions
• New Construction
Over 30 yrs' experience
Owned & Operated by
Rick Sharpless and Family
301-387-2673

SERVICES

H&J Masonry
All types of masonry construction
301-334-3415
301-616-3415

Mtn. Top Cycles
For all your Harley Davidson Service & Repair Needs
Competitive Prices • Quality Work
Call Billy Simmons, Technician
301-533-0112 or 330-978-6933 (cell)

GutterTech ENTERPRISES
SEAMLESS GUTTERS
NOW INSTALLING:
Seamless Half Round Systems
COMMERCIAL & RESIDENTIAL
Gutter Covers • Clean-Out & Repairs
Call For Your Free Estimate
301-334-3376 • Oakland, Md.
(No Sunday calls)

SOJOURN MOVERS LLC
Oakland's First & Finest
Professional Household & Office Moving Service!
Free Estimates
In business since 1993 "Thanks for the opportunity to serve you."
Local and Long Distance
Stan DeWitt
Phone: 301-334-6211

Bear Creek Woodworks
- Furniture Repair & Restoration
- Chair Caning

Richard L. Pullen Phone: 301-746-6336

Since 1930 — **Brenneman WELL DRILLING, INC.**
GROUNDWATER SPECIALISTS
PUMPS
REPAIRS
GEOTHERMAL
OFFICE 301-746-8666
FAX 301-895-DRIL
Providing & Protecting America's Groundwater
www.brennemanwelldrilling.com

Storm Damage • Lot Clearing • Snow Removal
Firewood • Lawn Care • Custom Skid Steer Services
BUSTER'S
Brush, Stump & Tree Removal
Insured
Free Estimates
301-334-9784 • Cell 301-616-9784

MEADOW MOUNTAIN WORKS
Seamless Aluminum Gutter
We use high quality .032 gauge seamless aluminum gutter
20 COLORS AVAILABLE
LEAF GUTTER GUARD
FREE ESTIMATES
LOCALLY OWNED & OPERATED
301-334-1160

Carroll Harvey Contracting
409 I St., Mtn. Lake Park
Now Taking Spring Projects!
- Roofs - Time for a new roof? We install shingle roofs with a 1 yr. leak-free guarantee.
- Decks & Porches - Custom designed for your summer enjoyment.
- Siding - We install maintenance-free vinyl, cedar, and many other types of siding.
- Windows & Doors - Vinyl or Andersen Woodwright replacement windows.
- Garages - Let us build one just the right size for you.
- We also do: Custom stairways, trimwork, painting, laminate floors, remodeling, and more!

Call TODAY for a FREE Estimate
301-334-6156
MHIC #77327
Bonded • Insured
Courteous, Professional Service

"Kayaks, Tunes, And Brews" Nets $10,000 For HART

The second annual "Kayaks, Tunes, and Brews" (KTB), held recently at Adventure Sports Center International, attracted an estimated 2,500 human visitors and an unprecedented number of dogs, according to an event spokesperson.

Organized by HART for Animals Inc. as a fundraiser for its animal adoption center building fund, KTB raised a net of just under $10,000, doubling the amount raised in 2008

Billed as a family event featuring whitewater, kayaks, and rafting, KTB provided a wide array of attractions for families and their dogs, and allowed beer connoisseurs to taste 18 varieties offered by multiple brewers.

"Everyone had a great time," said event co-chair Lori Epp of Wisp Resort. "The bands provided great music for the adults, and the Children's Area had non-stop activities. Thanks to Sunnyside Wools and the Stables at Herrington, we were able to give children the opportunity to see cute lambs and goats, and miniature horses. The Dog Area, coordinated by Tom Hertz, has become a real attraction. The audience for the Fun Dog Show grew to multiple rows this year. It was a complete success."

HART president Michael Pellet said: "We are working very hard to achieve something that will benefit not only the animals but our entire community. This money brings us closer to achieving our goal of building a modern animal adoption center in the county. We can't do this without the full support of the community. We are very grateful."

HART for Animals Inc. is a 501(c) (3) organization, established in Oakland in 2003 to rescue homeless animals in Garrett County. All contributions to HART are tax-deductible and can be made by mail to HART for Animals Inc., P.O. Box 67, Oakland, MD 21550, or by visiting hartforanimals.

HART FUNDRAISER ATTRACTS THOUSANDS – More than 2,500 two-legged and four-legged visitors took part in the recent "Kayak, Tunes, And Brews" fundraiser at the Adventure Sports International Center on Marsh Mountain. The event garnered nearly $10,000 for HART for Animals Inc., which plans to build an animal adoption center. See story. Pictured above, two youngsters enjoy a ride through the festivities, thanks to their Newfoundland friend. Below, two other large canines mingle with some miniature ponies.

Announces Effort

Continued on Page D-1

from a list of 64 Potentially Preventable Complications (PPCs). PPCs are complications that are unlikely to be a consequence of the natural progression of an underlying illness. PPCs are not present when the patient is first admitted and, thus, are associated with the care during the hospitalization.

Examples of these 52 categories of preventable complications include urinary tract infection, septicemia (infection in the blood), and iatrogenic pneumo-thorax (collapsed lung).

During fiscal year 2008, these hospital-based preventable complications were present in approximately 55,000 of the state's total 800,000 inpatient cases, and represented $522 million in potentially preventable hospital payments, according to the commission.

The proposed MHAC methodology will provide a system of payment incentives based on a hospital's actual number of complications versus a statewide target rate for each of the proposed 52 MHAC categories.

Under this approach, hospitals will face strong financial incentives to reduce complication rates.

"They will also be armed with a sophisticated data analysis tool that will enable them to systematically help achieve this collective goal of reducing complications," said a spokesperson.

The report, titled Final Staff Recommendations Regarding HSCRC Payment Policy for Highly Preventable Hospital Acquired Conditions, was approved by the commission at its June 3 meeting. It is available online at www.hscrc.state.md.us/init_qbr_MHAC.cfm

This initiative also provides a template for the HSCRC to work collaboratively with the hospital and payer industries to develop a system of payment incentives to reduce Potentially Preventable Readmissions (PPRs), which it expects to implement in 2010. A methodology to reduce preventable readmissions is consistent with health reform recommendations from the White House, Congress, and the Medicare Prospective Payment Commission (Medpac).

"Maryland has long been a leader in the United States in the areas of hospital cost containment, access to care, equity in payment, financial stability, and accountability," said Robert Murray, executive director of the commission. "With the implementation of its MHAC and re-admission based methodologies, Maryland will distinguish itself as the leader in the nation in the area of clinical care quality as well."

For further information about the MHAC initiative and other quality-based payment activities, persons may contact Robert Murray or Diane Feeney, commission staff person, at 410-764-2605 or BMurray@HSCRC.State.MD.US.

Robert O. Kazary
Attorney At Law
Real Estate • Estates • Business • Personal Injury
Grantsville Office Phone: 301-895-3138
Cumberland Office Phone: 301-777-8822

Cimaglia Foot Care
Dr. Cathy Cimaglia, Podiatrist, is pleased to serve the Oakland community in all their foot care needs.
- Heel Pain
- Ingrown Toenails
- Nerve Pain
- Warts
- Diabetic Foot Care
- Diabetic Shoes

69 Wolf Acres Drive, Oakland, Md (behind old Treasure Island)
301-334-3647

Here's TWENTY Reasons why you should renew or activate your next cell phone at Criss Cross US Cellular in McHenry

To collect your $20.00, bring this coupon to **Criss Cross US Cellular in McHenry** and renew or activate your cell phone service with US Cellular, then make your choice!!

•Twenty Dollars Cash
•Twenty Dollars toward the purchase of your new phone
•Twenty Dollars in phone accessories
•Twenty Dollars in Radio Shack products
•Twenty Dollars in Hallmark cards or gifts
($20.00 bonus is in addition to all rebates and US Cellular offers.)

CRISSCROSS COMMUNICATIONS
24586 Garrett Hwy.
McHenry, MD
301-387-8000

Commissioners' Summary

Continued from Page D-3

county roads and general services, division of solid waste and recycling, which are on file with the Purchasing Department.

•The board awarded a furniture contract to Douron Inc. for a contracted price of discounted percentages of 57.3% (Hon) and 42.4% (Shain).

•The board awarded a Friendsville sewer line replacement contract to Orange Construction Company for a total bid price of $561,761.82

•The board awarded a hot mix asphalt contract to Keystone Lime Company for a total contract value of $2,889,550 with an escalation clause if the cost of the asphalt binder increases by more than 5%.

County Roads Department

•Budget expenditures year-to-date; with 90% of budget year complete and 84% of actual budget expended.

•The board reviewed a draft Garrett County Government Utility Permit Ordinance for final adoption. The board directed staff to amend certain sections of the ordinance and present for final approval on May 26

Miscellaneous Issues

•The board executed the following proclamations: May 2009, Military Service Support Month; May 2009, Older Americans Month; May 9 to 16, National AmeriCorps Week; May 9 to 17, National Tourism Week in Garrett County; May 2009, Better Hearing and Speech Month; May 2009, "Parents Who Host Lose the Most: Don't Be a Party to Teenage Drinking"; and June 7 to 13, National Garden Week.

•A letter from the GC Forest Conservancy District recommending that the board establish an advisory board to monitor not only the gypsy moth situation, but also other insects, diseases, and invasive species. The board declined to create such a committee.

•Monty Pagenhardt, county administrator, reviewed his finding on SB 222 – Hotel Rental Tax with the board, which was not approved by the Maryland General Assembly.

•The board approved an application from Mountain Maryland Sports Association for use of Garrett County government property for the purpose of a triathlon to benefit Maryland State Police Special Olympics.

Long History. Strong Future.

At Farm Credit, you can bet that we'll be around for a long time. Our dependable, stable and quality service has been our foundation for over 90 years.

Your friends at Farm Credit of the Virginias are the Experts in Rural Finance. We'll be right here when you need us.

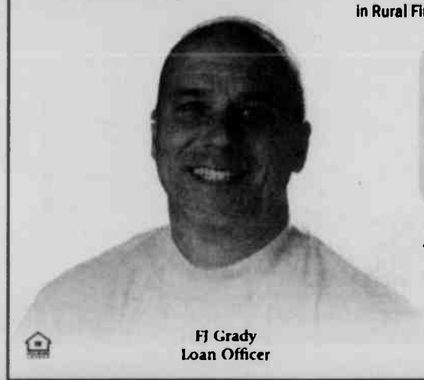

We Make Loans for:
Homes & Estates
Farms & Farmettes
Land & Construction
Livestock & Equipment
Barns & Facilities
Recreation Properties

FJ Grady
Loan Officer

FARM CREDIT Country Mortgages
301-334-8542
800-296-8554

FarmCreditofVirginias.com

HARD IS: Gargling peanut butter.

EASY IS: Suddenlink Digital TV!

Isn't it time you started enjoying all the benefits of Suddenlink Digital TV. It's informative, entertaining and educational. Digital TV is something everyone in your home can enjoy because monthly service is FREE on additional TVs. Suddenlink keeps you connected to your community and the world.

EASY DIGITAL TV
- Local news, weather and sports.
- No rain fade and 24/7 technical support.
- Service to all rooms in your house for one low price.
- No required contracts.
- No dish to tack onto the side of your house.

Suddenlink Digital TV $50* per month
Monthly price guaranteed through 2009
One call. One connection. One bill.

1-888-606-7489 | suddenlink.com

suddenlink
Easy as counting to one.™

My Bank's Solution for Business Owners

Eliminate Trips To The Bank With Remote Deposit

FIRST SIX MONTHS FREE!

That's just the beginning! *My Bank* First United will show you how to take control of your business finances and improve cash flow:
- **Online Banking.** Manage your accounts from office or home.
- ***My Bank* Reserve Sweep.** Earn interest on your excess cash.
- **Deposits Credited Same Day All Day** during business hours, Mon-Fri.
- **Merchant Services** credit card transactions at competitive rates.

We remain safe, sound and secure by delivering local solutions to local business owners.

Call Today for a Complimentary Review
Chad Nice, *Business Development Officer*
301-533-2247
cnice@mybank4.com
MEMBER FDIC

My Bank! FIRST UNITED Bank & Trust mybank4.com
My Bank! DELIVERS

ENOCH PRATT LIBRARY MD (12/31/2999)
400 CATHEDRAL ST
BALTIMORE, MD 21201-4401
******************AUTO**3-DIGIT 212

Vol. #132, Issue #16

The Republican

PER COPY 70¢

ESTABLISHED 1877

PRINTED ON RECYCLED PAPER

Garrett County, Maryland Â Thursday, June 18, 2009 Â www.therepublicannews.com

OBSESSED WITH BEARS? For the fourth consecutive week, we share a photo of a "bear" on the front page, but once again this particular bruin is in a different form than the live ones that wander the fields, woods, and, sometimes, yards of Garrett County. This fellow on the Flying Scot sail of Joni Palmer and Ray Gauthier peers down as if he is serving as a guide or a lookout for the sailors. Scot and Laser racing season is well under way at Deep Creek Lake, with the various brilliantly colored sails providing a real feast for one's eyes every weekend in the Turkey Neck area of the lake. Palmer and Gauthier, who are residents of Annapolis, provided this photo.

Recycling Event Nets Nearly 79 Tons Of Tires

The Garrett County Solid Waste and Recycling Division, General Services Department, hosted a Citizen Scrap Tire Drop-Off at the Garrett County Fairgrounds last month.

During the one-day event, Garrett County residents delivered approximately 5,000 passenger tires to the fairgrounds, for a total of 78.66 tons, or 157,320 pounds, of tires for recycling, according to recycling coordinator Kim Madigan.

This year, the traffic pattern for the tire event was changed to provide better access to the drop-off area and a safer route for departure. Participants entered the fairgrounds from the second gate on Mosser Road, unloaded their vehicles, and used the main gate on Route 219 to exit the fairgrounds, Madigan noted.

Citizen Scrap Tire Drop-Off events are sponsored by the Maryland Environmental Service and are funded through the Maryland Department of the Environment's Scrap Tire Fund. The fund was established by the General Assembly in 1991 as part of the Scrap Tire Recycling Act.

It is now funded by the collection of an $.80 per tire fee on the sale of each new tire in the state, as amended effective April 1, 2005, Madigan said.

For additional information on the proper disposal of tires in Garrett County, persons may call Madigan at 301-387-0322.

AT LONG LAST, SIX MARINES ARE LAID TO REST – The remains of six United States Marines were buried on May 14 of this year at Arlington Cemetery. The men were killed on June 4, 1968, in a fierce battle during the Vietnam War, and it took 40 years to find them and bury them with the honors they earned during their very short lives. A local resident fought along with them, and was pleased to be able to attend the service at Arlington. His story is located below; although to him, it is the story of the Fallen Six.

Accident's Annual Homecoming Set For Fourth Of July

Accident's annual Fourth of July Homecoming celebration will be held Saturday, July 4, starting at 9 a.m. with an ecumenical worship service at St. Paul's Lutheran Church, located at 102 S. Main Street.

Following the service, American Legion Post #208 will raise the Maryland and American flags at the American Legion Memorial in the Accident Veterans Park, located at the intersection of South Main Street and Main Street Extended.

A parade will begin at 11 a.m. It will start at the northern end of town and follow Main Street (Rt. 219).

Chicken dinners, hamburgers, hot dogs, french fries, ice cream cones, drinks, homemade pies, and a variety of sandwiches will be served starting at noon at the Accident fire hall, located at 109 S. South Street.

There will be musical entertainment throughout the day at the fire hall pavilion starting at noon with the Garrett Highlands Pipes and Drums. The Savage Family, another local band, will perform bluegrass music in the pavilion starting at 2 p.m.

The Accident Concert Band will present a patriotic program at 1 p.m. Maj. Terry Schlossnagle, chief deputy for the Garrett County Sheriff's Office, will be the guest speaker.

The North Star 4-H Club will sponsor assorted games throughout the day for all ages in Town Park East, located next to the ball field. Hayrides will be available from 1 to 3 p.m. The Accident Volunteer Fire Department will sponsor bingo starting at 1:30 p.m. Qualifying time for horseshoe pitching will be 1 p.m. at

Continued on Page A-16

Four Vietnam Casualties Finally Laid To Rest; Local Vet Offers His Thoughts

by Mary Sincell McEwen, with Stanley "Sonny" Martin

When Sonny Martin of Loch Lynn came into the newsroom at *The Republican* newspaper a few weeks ago to submit an essay he had written, it took a great deal of persuasion to convince him to allow us to use his name with his story. He was adamant from the beginning that this story not be his. But it is impossible to tell the story without him, so he finally agreed, with great reluctance and trepidation.

Sonny Martin *is* required for the entire telling of this story, even though he does not view himself as a hero, or even worthy of mentioning. He experienced the complete hell and confusion of a 13-month tour in Vietnam, and along with hundreds of thousands of other service men and women, gave much of himself away in that time for the benefit of his country. Because he was there and saw it with his own young eyes, he is connected for all time to the people who were with him. For that reason, he was relieved to hear some months ago that the remains of six soldiers with whom he had served were actually located in Vietnam.

Martin attended the funeral for these soldiers, and had his own reaction to the experience.

What follows is the essay, in part, that he submitted for publication:

On June 4, 1968, United States Marine Corps CH-46 helicopters lifted off the ground and headed west with a company of Marines to a series of foothills southwest of Khe Sanh that protected the borders of both North Vietnam and Loas. The mission was to secure a hilltop for fire support base (an artillery position).

The copters landed at the North Vietnam regimental headquarters. The following three days consisted of the perimeter having several ground attacks, being overrun, hand-to-hand combat, shelling by NVA mortars, 122 MM artillery, and helicopters being shot down: There was very little water,

Continued on Page A-3

GC Man Given Two Years For Bribery Charge

A Garrett County man will spend more than two years in prison for taking a bribe from an inmate while working at a federal prison in West Virginia.

Federal authorities said Tuesday that William E. Brantner, 24, Friendsville, was sentenced Monday to 30 months in prison. U.S. District Judge Irene M. Keeley also ordered Brantner to spend two years on supervised release after he completes his sentence.

Brantner pleaded guilty in February to one count of bribery. He admitted receiving money from an inmate at the U.S. Penitentiary at Hazelton in return for heroin, marijuana, tobacco and a cell phone in March 2008. Brantner was a corrections officer at the prison at the time.

Section Of I-68 To Be Closed This Weekend

This weekend, the Maryland Department of Transportation's State Highway Administration (SHA) will temporarily close all lanes along eastbound I-68 (National Freeway) at the New Germany Road interchange east of Grantsville, Garrett County.

The closure is necessary to improve the bridge approach and replace a stormwater management drain pipe.

Beginning this Friday evening, June 19, at 8 p.m., SHA will close the lanes, and crews will work continuously until the project is completed. The road should reopen no later than Sunday evening, June 21, according to SHA.

Durmg the closure, motorists will be detoured at the New Germany Road interchange, Exit 24, across the interchange back to I-68. Flag persons, barrels, and temporary signs will guide motorists through the detour.

"More than 15,000 vehicles travel along this section of I-68 each day; motorists should plan on extra travel time," said an SHA spokesperson.

Continued on Page A-15

County Property Taxes Cannot Be Paid At Banks

Customer payments for real estate taxes and public water and/or sewer services at various financial institutions in the county will cease immediately, the Garrett County commissioners announced Tuesday.

Payment options will continue to be available to the public online through the Internet at garrettcounty.org, in person at the Tax Collection Office in the courthouse, or by mail.

For questions, persons may call the Tax Collection Office at 301-334-1965.

Contents

Arts A10-11
Births A8
Church B4
Classified C7-11
Comics B9
Farm A9
Movies A10
Obituaries A6-7
Public Auctions C6
Public Notices C5-7
Social C12
Sports A12-15
TV B-TV1-4
W.Va C4
• CVSPharmacy..... zoned
• Sears..... zoned
• Naylors Ace Hardware
• Tractor Supply..... zoned
• Explore Garrett County

GC Commissioners Approve "Austere" FY 2010 Budget

Garrett County's fiscal year 2010 operating and capital budget is nearly $28 million leaner than last year's amended budget. The county commissioners unanimously approved the new budget and tax rates Tuesday morning at the courthouse.

"This is an austere budget," Commissioner Ernie Gregg told department heads and residents who gathered for the presentation. "In my view, a person in management, leadership is to help set the tone of general governmental project, and we have attempted to do that by maintaining a fiscally prudent budget."

He added that the county can hope that the economy will improve in coming years.

"We've been through these things before, and they have improved," Gregg said. "So until that time, we'll continue to attempt to hold the line on governmental spending and set the course for the public."

The FY 2010 budget is $70,986,452, compared to $98,960,647 for FY 2009.

Because of state cuts and the economic downturn, the commissioners forewarned county departments in December that their allocations would be trimmed.

"We tried to give a little to everybody," Commissioner Denny Glotfelty said. But, he added, the commissioners kept a flat budget and were trying to be responsible.

The commissioners in-

Continued on Page A-4

Chamber Holds Membership Dinner; Spirit, President's Awards Presented

The annual Garrett County Chamber of Commerce Membership Dinner was held last Thursday evening at the Lodge at Wisp Resort. More than 180 people attended the dinner, which featured entertainment by Boathouse and the presentation of the Heise Entrepreneurial Spirit Award and the President's Award.

Bill Meagher won the Spirit Award. Meagher owns and operates the Lakeside Creamery and the Copper Kettle Popcorn Factory at Deep Creek Lake, and has been restoring buildings in Garrett County.

"Winners of the Heise Entrepreneurial Spirit Award must have originated and developed a business from inception, shown a willingness to take risks, shown community involvement, held high ethical standards, and demonstrated leadership by overcoming a formidable problem that threatened a business's existence or shown business acumen through embarking on a creative, insightful, or overlooked opportunity that will make an important contribution to Garrett County's business environment through substantive community impact," noted a chamber spokesperson.

Composed of three previ-

Continued on Page A-5

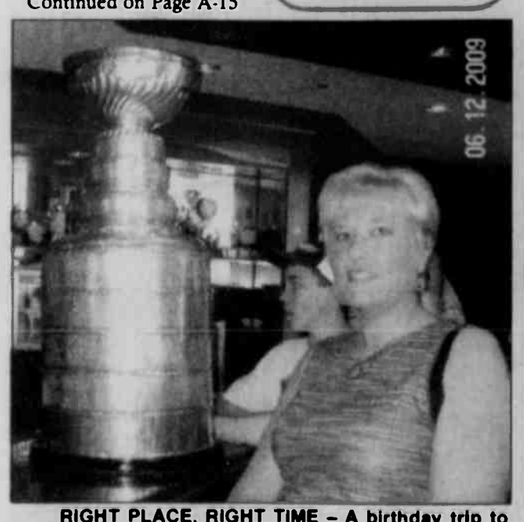

RIGHT PLACE, RIGHT TIME – A birthday trip to Pittsburgh to see a concert on Saturday turned out to be a far more memorable event than expected for Oakland resident Tammy Lewis. Tammy's husband Allen had arranged the trip, which included a stay at the Pittsburgh Marriott. Arriving at the hotel around 2 p.m., the Lewises had to kill some time, as their room was not ready for occupancy. Tammy walked into the hotel lounge, and was surprised to find hockey legend and Pittsburgh Penguins owner Mario Lemieux and several of the Penguins, including Bill Guerin (above right), who had just won the Stanley Cup the night before in Detroit. She chatted with members of the team and was invited to pick up the coveted Stanley Cup (which is pictured beside her, above). Somewhat ironically, Tammy's birthday is June 13, and Guerin's jersey number is also 13. "We had both watched the match Friday night, but we never would have imagined being able to touch the cup just hours after it arrived in Pittsburgh," said Allen Lewis.

DISPLAYING THE RED, WHITE, AND BLUE – Sunday's Flag on Mountain Maryland festivities included the displaying of a large American flag on the ski slope at Wisp Resort. Volunteers are pictured maneuvering our "grand old flag" down the side of Marsh Mountain. The flag was visible from the Lodge, where an indoor program took place. Maj. Gen. (retired) Joseph Franklin was the keynote speaker for this year's program, which gave special recognition to Vietnam era veterans. Patriotic music, a short video program, and the presentation of several awards were also part of this fifth annual event. Flag on Mountain Maryland is held in honor of Flag Day. Photo by Karlo Gesner.

Savage River Lodge Wins Maryland Small Business Of The Year Award

Savage River Lodge won the 2009 Small Business of the Year award from the Maryland Chamber of Commerce, the first win for a Garrett County business. The Maryland chamber's annual Small Business Awards recognize the "dedication, innovation, and entrepreneurial spirit displayed by small businesses in Maryland."

Savage River Lodge was named winner in the 11–50 employee category at the Maryland chamber's awards ceremony, held in Baltimore on June 5. The lodge is located along Mt. Aetna Road and is surrounded by Savage River State Forest land.

"It is a great honor to receive this award for the Savage River Lodge, our employees, and for western Maryland," said Mike Dreisbach, Lodge co-owner with wife Jan Russell. "Small businesses are an important part of the local community and economy, and it's wonderful to showcase small businesses in the state."

Other winners were Global Design Interactive, a marketing communications firm in Owings Mills, for the 1–10 employee category, and Savantage Solutions, a consulting firm in Rockville, for the 51–200 employee category.

"Savage River Lodge has been providing its visitors with quiet, relaxing getaways, outdoor activities, pampering, and fine wine and dining in the mountains of Garrett County since its founding in 1999," noted a Garrett County Chamber of Commerce spokesperson. "The lodge focuses on its environmental impact and holds environmental sustainability as a goal, and worked cooperatively with the Department of Natural Resources to give the general public access to a formerly inaccessible piece of state forest."

The lodge has grown to become an annual $1.2 million enterprise, employing 20 to 30 people seasonally. It partners with local farmers and producers to provide its guests with the best produce, meats, and cheeses, while supporting the local economy, noted the spokesperson.

"The lodge also is dedicated to giving back to the local community," she said.

For example, the business raised $42,000 to build the first business-funded Habitat for Humanity house in Garrett County.

Dreisbach and Russell also founded the "Bodhi Lodge Dog Relief Fund" and have raised over $8,000 to help pets in need.

Along with favorable reviews from Southern Living magazine, The Washington Post, and USA Today, Savage River Lodge has received Wine Enthusiast magazine's Restaurant Award of Distinction, the Wine Spectator Award of Excellence, and, since 2004, Conde Nast Johansens, the internationally acclaimed travel publisher, has recognized Savage River Lodge as one of 250 "recommend-ed" properties in North America.

"The Maryland Chamber of Commerce is Maryland's leading statewide business advocacy organization," said the local chamber spokesperson. "The Maryland Chamber supports its members by lobbying state government to support Maryland's business and industrial sectors, providing timely and informative communications on the issues that impact Maryland businesses and connecting members to business leaders and policy makers in Maryland."

SMALL BUSINESS WINS BIG AWARD – The Savage River Lodge received the 2009 Small Business of the Year Award from the Maryland Chamber of Commerce during a ceremony in Baltimore earlier this month. This is the first win for a Garrett County business. The lodge was founded in 1999 and employees 20 to 30 people seasonally. See story for details. Pictured, left to right, in the front row are Dennis Walter, Jason Swanger, and Max Floyd. Second row: Nan Oker, Jade Schramm, Lisa Horvey, Brad Reese, and Ginger Fields. Third row: Tom Tusing, April Schneider, Nick Preston, Mike Dreisbach, Bea Reed, Jan Russell, Mike Maust, and Jim Meehan. Not pictured are Carol DiCenso, Chelsea Wassell, Serena Thompson, Betty Hammond, Charity Saweikis, Kristen Bender, and Greg Hammond.

MSP Seeks Info. From Public For Burglary Case

The Maryland State police McHenry Barrack is seeking the public's assistance in the burglary of the Friendsville BP gas station.

A mini-barn/shed located on the property of the gas station was burglarized sometime between 10 p.m. on June 16 and 5:15 a.m. on June 17. Several items were taken from the shed.

Anyone who may have information about this burglary is asked to call the MSP McHenry Barrack at 301-387-1101 or 301-895-1101.

Motorcycle, Wagon Accident Sends One To Hospital

The Garrett County Sheriff's Office deputies responded to the intersection of Bittinger Road and Hunt Valley Road for a motor vehicle accident on Saturday, June 13.

Richard Lambert Bernard, 71, Swanton, was operating a 1998 Chevy truck towing a hay wagon and attempted to make a right turn onto Bittinger Road from Hunt Valley Road.

Jeffrey Lynn Kanagy, 22, Accident, was operating a 2004 Honda motorcycle, traveling southbound, when he came upon Bernard. Kanagy lost control of his motorcycle, causing him to skid on the shoulder area before striking the back of Bernard's wagon.

Northern Rescue Squad transported Kanagy to Garrett County Memorial Hospital for injuries. No charges have been filed. Bittinger Volunteer Fire Department also responded.

Traffic Stops By GCSO Lead To DUI, DWI Charges

Several traffic stops made by Garrett County sheriff's officers led to charging two men for driving under the influence (DUI) and driving while intoxicated (DWI).

Timothy Berry King Jr., 21, Glen Burnie, was charged on Sunday, June 7, with DUI, DUI per se, and DWI after he was stopped by sheriff's deputies for operating his vehicle without any headlights. Upon further investigation, it was found that King was driving under the influence. He was taken into custody and transported to the GCSO, where he was later released.

Derek Ryan Steffan, 24, was arrested on June 12 and charged with DUI, DUI per se, and DWI stemming from a reported disturbance at a Mtn. Lake Park residence.

Steffan was found to be sitting in the driver's seat of a vehicle at the residence, and upon further investigation, officers observed him to be allegedly intoxicated. Field sobriety tests were conducted and Steffan was placed under arrest. He was transported to the GCSO, where he was later released pending a hearing in district court.

Local Attorney Kepple To Speak At Senior Centers

Local attorney Cristine Kepple will present a program titled End-of-Life Decision Making at two senior centers in Garrett County.

Kepple will be at the Friendsville Senior Center next Monday, June 22, at 11:30 a.m. She will also be presenting at the Grantsville Senior Center on Tuesday, June 30, at 11:15 a.m.

The booklet titled Five Wishes, which is a document for seniors and caregivers to plan ahead for important decisions regarding health care, will be distributed to those attending

Cristine Kepple is a partner in the law firm of Janes & Kepple, P.A., Oakland, and practices in the areas of business and corporate law, commercial and residential real estate, estates and estate planning. She is a graduate of Southern High School, the University of Maryland (B.S.), and the West Virginia University College of Law (J.D.). She has been in practice for 15 years. She serves as counsel for businesses and institutions throughout the county.

Kepple is also the chairperson of the Garrett County Development Corporation and serves on the Board of the Garrett County Chamber of Commerce. She resides on a farm outside of Oakland.

GRANTSVILLE DAYS FAST APPROACHING – Preparations are still under way for the annual Grantsville Days celebration next weekend, June 26, 27, and 28, in the town park. The event depends on local businesses for financial support. Pictured above are some of the local sponsors. From left are Scott Sweitzer, clinical director of Medical Rehabilitation Systems, and Bonnie Sines, branch manager at the Grantsville office of M & T Bank.

ATTENTION

The Mt. Top Cruisers Car Club will not be present at the Oakland-Mtn. Lake Park Lions Club Redneck Dayz event on June 20 as previously announced by the Lions Club.

We apologize for any inconvenience.

BINGO
Doors open at 5:30 pm
Games begin at 6:30 pm
Bingo
Friday, June 19
Progressive Bonanza $500 Coverall in 59 nos.
Mystery number game $60 plus attendance.
Refreshments!
Sponsored by Southern Band Boosters
COMPUTERIZED BINGO SYSTEM W/VERIFICATION
No one under 18 will be admitted.
DEER PARK FIRE HALL

U-SAVE AUTO RENTAL
LOW DAILY RATES
INSURANCE REPLACEMENTS
CARS · VANS · 15 PASS. VANS
Locally owned & Operated For 17 Years!
Rt. 219 Deep Creek Lake
GARRETT AUTO RENTALS INC.
301-387-6148
Major Credit Cards Accepted

JULIE'S GREENHOUSE &Landscaping, LLC
Looking for flower & vegetable plants?
We still have a great selection of beautiful, healthy plants
Vegetable Plants
Hanging Baskets
Annuals
Herbs
See Us For All Your LANDSCAPING NEEDS!
Open daily: Mon. - Sat., 9-6; Sunday 11-4 • 301-387-2521
Located off Rt. 219 on Spring Glade Rd., near Oakland

DENIED SOCIAL SECURITY?
CALL
KIRKWOOD & ROGERS, P.A.
Experience You Can Trust
KEYSER 304-788-8080
CUMBERLAND 301-759-4040
• SERIOUS PERSONAL INJURY
• WORKERS' COMPENSATION

A Dining Experience at North Glade Inn
NOW OPEN FOR DINNER on Saturdays
Reservations Only
Call at least 24 hours in advance with your reservation request and choice of entree.
Serving 6 to 8 p.m.
June 20 Pasta Primavera with Seared Seafood
Southwestern Beef Tenderloin
June 27 Sun Dried Tomato and Garlic Crusted Rack of Lamb
Baked Orange Roughy with Italian Seasoned Bread Crumbs
July 4 Closed
Dinner includes choice of entree, soup, salad, homemade rolls, a vegetable/starch side, dessert and beverage. (Beer or wine extra)
$29.95 per person
North Glade Inn
BED & BREAKFAST
Call for more information
301-387-3373 or 1-877-433-6911
184 North Glade Road (just off Glendale Rd.)
www.northgladeinn.com

In Loving remembrance of
David K. Martin
JUNE 22, 2007

As a friend, we miss our long conversations, your laugh, your constant wit, and your devoted, true friendship. For doing and helping in whatever was asked of you. The void will always be there.

As a son and brother, we miss your daily calls, always knowing you were there if we needed anything! For being not only a son, but a best friend that no one can ever replace. For always letting us know of your love to us.

As a Dad, I miss you being there, always, for me. I miss you saying, "Hey, I love you!" and walking in the door and not finding you there. Our long conversations and the always exciting golf outings (because I never knew what you were going to do, or say next!) The guidance and wisdom you gave me will ever be instilled within me.

As a husband and best friend, I miss you! Your kind and gentle ways, constant love and companionship. You just being there for me always. A love that will be forever

Look up to the heavens to find Dave, as a star will forever shine brightly for him;

Through the International Star Registry, in the Constellation *Perseus* a star has been named, "David K. Martin, Always Looking Down".
You can find the star at: RA 3h35mm47s D 49 45'

Always Loved, Always Missed
Fran & Ryan

McHENRY BEVERAGE SHOPPE
301-387-5518
McHenry Plaza
COLDEST BEER IN TOWN!
CASE DISCOUNTS ON WINE, BEER & LIQUOR
Coors Light 18 pk. cans $11.99
Corona 12 pk. cans $12.99
Largest Selection of MICRO BEERS in the area!
Jose Cuervo Tequila 1.75 liter $29.99
Bacardi Superior 1.75 liter $19.99
Senior Day 5% Discount Tuesdays
Bogle Chardonnay 750 ml. $8.99
Sterling Meritage 750 ml. $8.49
24465 Garrett Hwy., in McHenry
*No other discounts taken on advertised items. Sale ends 06/30/09.

To Rest

Continued from Page A-1

water, and we were running out of ammo. After calling artillery onto our own perimeter, jets dropped seven bombs on our own lines in an attempt to drive the enemy back.

With fear that the company would be wiped out, the decision was made for an emergency evacuation, as one of the first CH-46 helicopters and protecting Huey gunship came in under heavy fire. Marines quickly climbed into the copter. It was not able to elevate, was shot down, crashed, and burned. Against all odds through heavy ground fire, the other helicopters lifted off what was left of the company, just 30% of the original number.

More than a week passed before the Marines could return for their dead. For some, it would take 40 years to be recovered.

On Nov. 5, 2008, the Defense/Missing Personnel office in Washington D.C., put out a statement that the debris of the CH-46 helicopter that was attempting the emergency extraction of the Marine company that engaged against hostile forces in the mountains southwest of Khe Sanh had been located. Four of the men who died at that scene were subsequently recovered and identified. Two more were later discovered. The Armed Forces used mitochondrial DNA to identify the men.

The statement said the remains of the fallen would be buried as a group in the of spring 2009 in Arlington National Cemetery.

In January of this year I received a letter from my unit that this group burial would be on May 14. I wanted to attend this ceremony to give the respect to these men that they so much deserved.

The recovery and return of these men was great event. I read newspapers, watched TV, and waited. There were so many things being reported every day that to me were not newsworthy. But no word on the six men and the burial. In the meantime, I wrote several letters and explained this ceremony at Arlington to the ones I thought should be there.

On May 14, I traveled to Arlington, and I had many mixed emotions. I was 19 years of age, as were they, when they were killed. Now I'm 60 and was going to a funeral for my fellow Marines, who will always be 19.

Martin goes on to express the experience of seeing and meeting members of his unit and their family members. Most of those he spoke with were unit members who were wounded in battle, just as he was.

"It struck me," he said, with emotion in his voice, "to consider that the mothers of these men were in their 30s when their sons died. Now they are in their 80s. And those who could be there were there."

Martin sat with the families of the fallen at the graveside ceremony.

He said he was distressed to look around and not see many representatives of various veterans groups and other organizations. And the news on television and in newspapers was still without a report of the significant burial event and the story of the recovery. He continued:

At section 60, off Bradley Drive, in Arlington Cemetery, there is a single casket now buried that contains the remains of these six Marines. They are LCPL Felix F. Flores, PFC Catarino Morelos Jr., LCPL Ralph L. Harper, LCPL Kurt F. La Plant, LCPL Luis F. Palacios, and PFC Jose R. Sanchez.

If you ever get to Arlington stop at section 60 off Bradley Drive and pay your respects to these six, along with more than 320,000 service men and women veterans, whom we all owe so much for what they did for our nation.

To Sonny, too, we owe our respect, as much as he feels otherwise. He was awarded a Purple Heart and a Navy Achievement Medal for his service. And perhaps, in our small way, we can shed some light on the fallen six, as is his fervent wish, and remember them here in Garrett County, and throughout our readership.

Read. Then Recycle.

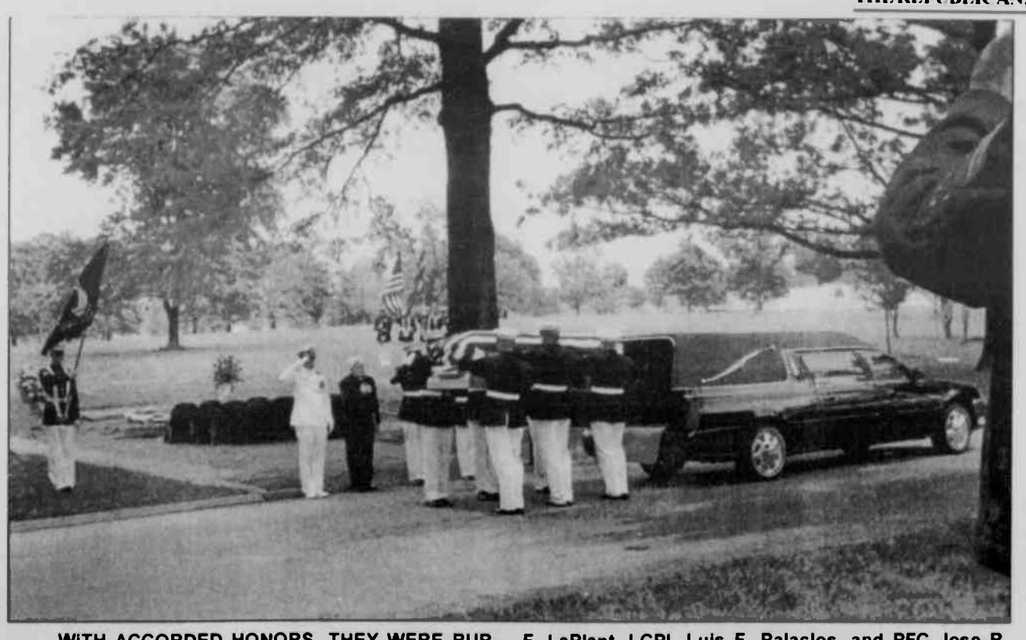

WITH ACCORDED HONORS, THEY WERE BURIED – The remains of six young Marines who died more than 40 years ago were at long last buried in the Arlington Cemetery, and local resident and veteran Sonny Martin was in attendance. It has been distressing to him that national news coverage of the important event has been sketchy at best. Through his efforts, the six men are at the least be recognized in this publication. They are LCPL Felix F. Flores, PFC Catarino Morelos Jr., LCPL Ralph L. Harper, LCPL Kurt F. LaPlant, LCPL Luis F. Palaclos, and PFC Jose R. Sanchez. Martin fought alongside the men in Vietnam in a battle about which a book has been written and recently released by another comrade, Jack McClean. The book is titled *Loon*, published by Ballantine Books, and is now available at bookstores everywhere. Pictured below is Martin, center, with two of the men who were escorts on the relocation of the remains. At left is a Marine Corps gunnery sergeant, and at right is a Marine Corps sergeant major.

AMONG THOSE ON THE RECOVERY TEAM was this young man, Navy Petty Officer 1st Class Jonathan. He was with the crew when the remains were found, and he worked out of the base at Dong Ha. He is pictured with local veteran Sonny Martin.

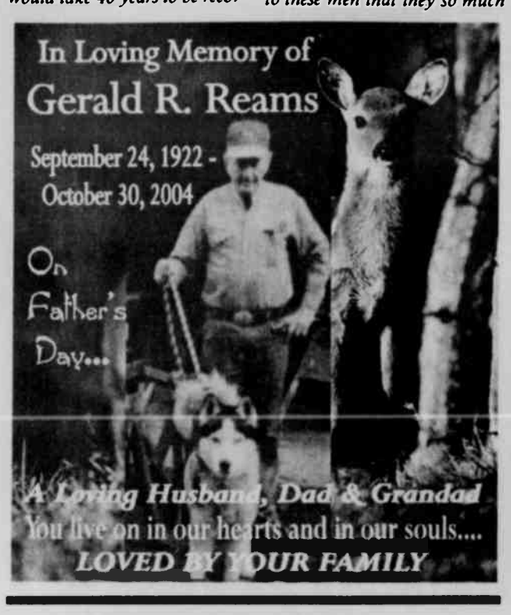

Something to CROW about

Community, Recreation, Outreach, Winners

Thursday, June 18

Dogsledding Presentations and Kennel Visits - Husky Power Dogsledding Home Kennels. Enjoy an educational and entertaining dogsledding presentation. Grill the mushers; see equipment; hug the Huskies and watch films. NO reservations needed for this day (only). $. 301.746.7200.

Saturday, June 20 - Sunday, June 21

"First Light of Summer" Open House Studio Tour - Snowbird Creations Glass Studio, 10:00 am - 4:00 pm. Tour the studio/gallery, learn about fused glass, see demonstrations, and meet the artist, Julie Turrentine. Www.snowbirdcreations.com, 301.387.4624.

Saturday, June 20

"Deep Creek's Got Talent" Competition - Hom-Honi Bar, 6:00 pm - 9:00 pm. Second Annual "Deep Creek's Got Talent" Competition featuring prizes for the top 3 performers chosen by real judges. Events proceeds to benefit a local charity organization. www.honi-honi.com, 301.387.9100.

Wednesday, June 24

Bonfire Extravaganza - 8:30pm-10:15pm, Deep Creek Lake State Park. Storytelling, drumming, costumed performers, song and group dance participation. Sticks and marshmallows provided at the end. Bring lawn chairs or blankets and flash lights.$. 301-746-4083.

What would you like to CROW about?
'Something to CROW about' is a promotion of the Garrett County Chamber of Commerce. To submit information, contact Katie Tasker at **301-387-4386 ext. 10** or katie@garrettchamber.com
Listen to WKHJ, the Train & WMSG for changes to these events.

OLD TAVERN ANTIQUES
OLD WAGON WHEELS. PRIMITIVE PLOWS. ETC. FOR OUTDOOR DECOR. 18805 CUPBOARDS ~ 8.5'H. OAK PEDESTAL TABLE. OAK DRESSERS. CROCKS. CHURNS. QUILTS. JAMS. DAIRY BOTTLES & CANS. EGG BASKETS. ICE CREAM. & SO MUCH MORE! 30 MIN. FROM OAKLAND! RT. 7 -- 4 MILES WEST OF TERRA ALTA. WV
10-5 Daily/12-5 Sun. Closed Wed.
(304) 789-6602 ~ MC/VISA

A Fudgy Treat for Dads!
Bring Dad on Father's Day for a 1/4 Pound of Fudge Free!
One coupon per dad. Good June 21, 2009 only
Copper Kettle Popcorn Factory
Come by Boat or Car!
301-387-5655
www.copperkettlepopcornfactory.com

PARKSIDE PIZZA & GRILLE LLC
Adjacent to Grantsville Park
301-895-3355
We accept Visa, MasterCard & Discover • We Deliver
16 inch Pizza with One Topping
$9.99
Must present coupon
Expires 6/25/09
Summer Hours:
Mon. - Thurs. 11-9 • Fri. & Sat. 11-10 • Closed Sunday

CORK'S CARS
301-334-0601 800-417-6682
10012 Garrett Hwy., Oakland, Md.
Mon - Fri 9:00 To 6:00, Sat 9:00 To 2:00
SPECIAL
2006 Hummer H3 $17,900
2008 GMC Yukon SLE
2008 Chevrolet Avalanche LT
2007 Chevrolet Silverado 1500 Ext-Cab
2006 Chevrolet Silverado 1500 Crew Cab
2004 Jeep Wrangler
2003 Chevrolet Trailblazer
2008 Subaru Legacy Sedan SE
2008 Mazda 3
2009 Dodge Avenger
2008 Mitsubishi Eclipse
2008 Suzuki SX4
2007 Chevrolet Cobalt LS 2 Dr
2007 Ford Focus 4 Dr
2007 Chevrolet Cobalt LS 2 Dr
2006 Subaru Outback Sedan LL Bean
2002 Dodge Neon 4 Dr

FINANCING AVAILABLE!
Visit us on the web at www.corkscars.com
CARFAX VEHICLE HISTORY REPORTS

Another Option...

Since Garrett County commissioner Fred Holliday's public announcement that he is not in support of the long-planned recreation center at Garrett College there has been discussion and thought about what it will take to change his mind on the issue. It seems that the only way he will be swayed is if he can be assured that the county will not have to spend a single penny – ever – toward the operation and maintenance of the center, and that is, of course, rather unlikely. It appears, then, that the only option is to figure out a way to make that a reality, possibly by creating a foundation that could subsidize those expenses.

But wait a minute. There is another option that probably should be pursued, and it has nothing to do with Commissioner Holliday. It has everything to do with Commissioner Denny Glotfelty, who abstained from voting on the issue, alleging that it would be a "conflict of interest."

As noted in this column last week, the "legal" basis for Glotfelty's decision seems not only severely lacking, but downright ridiculous. He says that because he owns a business next to the site of the center, it would be a "conflict of interest" for him to vote, as the center could conceivably provide a boost to his business. (Huh?) Even if that were so, there have been many projects over the years that have required a vote of support by the county commissioners, and a number of them are projects that were located close to the interests of other commissioners. One could claim that Commissioner Ernie Gregg should abstain from voting on anything in or near Oakland since it might benefit his pharmacy. It's ridiculous.

So over the next few weeks we are going to seek out our own "legal counsel" on this very topic. We want the county attorney to tell us if he did indeed advise Glotfelty to abstain, and if so, give a detailed rationale for that advice. Our first step will be to request a copy of the county attorney's letter to Commissioner Glotfelty, as this certainly should be public information since we taxpayers pay for the county's legal advice.

We have also heard from a reliable source that Commissioners Gregg and Glotfelty had a deal: Commissioner Gregg would vote negative on building a new jail in exchange for Commissioner Glotfelty's support for the rec center. Well, someone didn't uphold his end of that deal.

(As an aside, our deepest sympathy goes out to Commissioner Holliday and his family upon the loss of his son. Fred knows that the disagreements between him and this writer on political issues are in no way personal.)

Letters to the Editor

Writers of letters to the editor are limited to 400 words. Letters will not be published if they exceed this, do not include contact information, and/or are deemed to be libelous.

To the Editor:

Your editorial column in the June 11 edition with the headline "Who's Irresponsible?" should have read, "Who Will Be Responsible?" had two commissioners supported the construction of the proposed recreational facility at Garrett College. The responsible persons will be Garrett County taxpayers.

I believe Commissioner Holliday exercised good judgment and voted as he believed the citizens of our county would want him to vote. While I believe this recreational center may be beneficial to *some* of the citizens in this county, this is not the time to enter into such a huge project considering the bad economic situation of our nation. We will be heading down the same path the lending institutions and recent homeowners took our federal government.

Florida is a prime example of persons living beyond their means and budget. Billboards on major highways advertised homes requiring only $1 down, no credit check required, in the price range of $200,000 to $500,000. This was very poor judgment on the part of the homebuyers and particularly the lending institutions. Beginning in '08 the lenders advertised the homes on TV stations: "Buy one, get one free!" Potential buyers were taken on bus tours to inspect these homes. Now our government has bailed out the lending institutions and wanted us to bail out the faulty homebuyers. Who will be paying for this?

Our county will be entering into something we cannot afford to operate with no guarantee (only speculation) it will boost our economy or increase enrollment at Garrett College. Electricity, gasoline, natural gas, and other utilities have risen considerably. Even if the funds are available for construction, costs of maintaining and operating this facility is only the beginning and will continue through the years. While asking county departments to reduce their budgets and cut down on employees' hours, it is reprehensible to increase our budget for O&M costs this facility would require. Who will take responsibility for that?

As to Commissioner Glotfelty's abstinence in voting to break the tie, I believe he has a valid reason.

The majority of us have lived conservatively in Garrett County, and we can wait until the economy takes a definite turn to proceed with this project. Thank you, Commissioner Holliday, for standing up for the taxpayers of our beautiful county.

Wilma Wilburn

To the Editor:

I agree with S. Melago's letter last week regarding a certain column in this newspaper. If I want to be lectured by the Left, I'll watch CNN, MSNBC, NBC, or CBS. I want to read about local news, not "Notes from the Left." The column as it is written now is probably better suited as a blog.

I almost didn't renew my subscription this year because this column has become so political. I may cancel yet if it continues.

Terri Haines
Taneytown

To the Editor:

I am seeking information as to the person who damaged the front right side of my 2002 red Dodge Intrepid while it was parked in the Oakland Dollar Tree parking lot. The incident occurred between 9 a.m. and 4 p.m. Tuesday, June 16. It appears the vehicle that struck mine is white in color.

Accidents happen; however, the right thing to do would have been to come into the store and report it. I am a working college student trying to be a responsible young adult who now has to pay for the damage done to my vehicle at no fault of mine.

Anyone who may have witnessed this incident is asked to please contact the Garrett County Sheriff's Office at 301-334-1911.

Your assistance is greatly appreciated.

Sincerely,
Sarah Hanlin
Oakland

To the Editor:

Six years ago, Commissioner Fred Holliday and developer Karen Myers served on an Agricultural and Natural Resources subcommittee for the Western Maryland Economic Development Commission. Among other issues the subcommittee addressed was "Wind & Other Renewable Energy Industry Industrial Development."

Among the subcommittees tasks:

"Locating a wind tower manufacturing facility and maintenance and operations center [that] would significantly impact the economic development of Mountain Maryland. To facilitate the success of such a plant and maintenance facility, we request that the state and its legislative bodies embrace polices of: *Leasing state land for wind energy development*" [My italics.]

Commissioner Holliday has long been known as a wind booster, even entering into a business relationship with limited-liability wind companies a county commissioner. He thinks having hundreds of 500-foot tall wind turbines adorn the county's ridgetops is a splendid idea and, not wishing to put any obstacles in the way of his wind partners, steadfastly refuses to impose health and safety rules that might protect nearby residents. His role as chair of this subcommittee helps explain why the commissioners waffled about their position on the state lands issue.

Karen Myers came out of the closet at the recent PSC hearing on the Synergics Wind LLC Roth Rock application, claiming she wanted to be on the side of new technologies that would improve our quality of life. She cited her first transistor radio, how happy she was with it, and how she believed industrial wind would follow a similar path by using new technology to create a better world. She is even exploring using wind to "power" the ski lifts at Wisp. No one was surprised, given her close ties to county government.

Ms. Myers has a right to her opinion, but when she tries to sell soap with it, she should at least try to export an informed opinion. Although no one should expect her to cite the Second Law of Thermodynamics (which would have doomed her argument), the example she chose was apt enough – for the other side. Transistor radios disappeared 40 years ago, replaced by infinitely superior systems.

Hundreds of massive wind turbines all over our ridgetops will not disappear so quickly. Wind technology is ancient stuff, discarded by modernity centuries ago. Garrett County needs wind like a prom queen needs acne. And a ski lift powered solely by wind? You'd think people would prefer reliability.

Jon Boone
Oakland

To the Editor:

"It is well enough that the people of the nation do not understand our banking and monetary system for, if they did, I believe there would be a revolution before tomorrow morning." (Attributed to Henry Ford, early in the Great Depression.)

If you are an owner of the private, unconstitutional, for-profit Federal Reserve Central Bank of America, then "printing fiat money" and issuing "relatively real credit" make sense, especially the way they do it: Almost with the legerdemain of a so-called magician.

However, if you are the U.S. government...or a citizen of same, "printing debt" and "issuing debt" is a more precise explanation for what is happening to us now. How radically socialist does the U.S. government have to be to allow itself (and its citizens) to be buried in trillions of dollars of debt by an independent arm of its own creation?

Good question. But socialistic tendencies are only a part of the rapidly solidifying equation presently guiding out once great nation... to one that is circling the bowl!

Benito Mussolini was a socialist, first and foremost. But when he assumed the pinnacle of the Italian government at the behest of the weak, incompetent Italian king in 1922, 11 years before Hitler came to power, he had already devised the broad, all encompassing, overarching reach of fascism, wherein the government controls everything, including the wealth of the nation, and most importantly, the means of generating that wealth. Hitler was also a socialist; just as Lenin and Stalin claimed to be.

From where I sit, as an author of eight novels (all available at your local library), a self-described historian, and a pseudo-economist whose guesses tend to be better than most experts in that field with an agenda due to my nearly thirty years as a purchasing agent on the national scene for a Fortune 500 corporation, the only noticeable difference between the actual mode of governance of Bemto Mussolini and President Barack Obama is that the former was a mean, white, fat man, and the latter is a grossly ill-informed, tall black one, determined to remake his/our country. Why!? Into what!!?

Ronald Rowan,
Kitzmiller

To the Editor:

The time is long overdue to change the fireworks laws in this state to provide for sensible and regulated use of all consumer fireworks. Forty-five states now allow some level of consumer fireworks, and the national trend has been to liberalize the fireworks laws.

Statistics released by the U.S. Consumer Product Safety Commission show a reduction from 12,500 estimated fireworks-related injuries in 1994 to only 9,800 in 2007, a reduction of over 21%.

In 1994, America imported 117,000,000 pounds of fireworks, rising to 265,500,000 pounds in 2007. When you factor in usage based on injuries per 100,000 pounds of fireworks used, the fireworks-related injuries reduced by 65.42% from 1994 to 2007. That is impressive.

The 1994 time frame is meaningful. In 1994, the American Fireworks Standards Laboratory began its quality improvement program and testing of the fireworks products at the factory level in China prior to their being permitted to be exported to the U.S.

Most consumer products with which any degree of risk is associated, such as ATVs, Jet skis, trampolines, and the like, produce increased injuries along with increased use. Not so with consumer fireworks, where use has increased and injuries have decreased.

Indiana legalized the regulated use of consumer fireworks in 2006, and the result is more tax revenue and more employment for Indiana, along with an amazing reduction in fireworks-related injuries over the three seasons.

We have an American fireworks-buying public that respects the products and follows the suggested safety rules to keep fireworks use safe and injuries down.

Despite the overwhelming evidence, anti-fireworks groups continue to misrepresent the truth about fireworks-related injuries. The facts cannot be disputed. Injuries have decreased at a time when fireworks use has significantly increased.

We Americans have celebrated our heritage of freedom with fireworks since 1776 when then future President John Adams suggested, in a letter to his wife Abigail, that Independence Day "ought to be solemnized with pomp and parade... bonfires and illuminations (fireworks) from one end of this continent to the other, from this day forward forevermore."

Write or e-mail your state legislators and ask that the legislature reconsider the outdated consumer fireworks laws. Tell them that you support the right to celebrate freedom with fireworks in the spirit of President John Adams, and that you support the sensible and regulated use of consumer fireworks.

Please enjoy the Independence Day holiday with your family and celebrate safely.

William A. Weimer
Vice President
Phantom Fireworks

2010 Budget

Continued from Page A-1

creased funding for the local volunteer fire departments by raising the special fire tax from $.075 to $.0875. The departments will receive a total of about $1.6 million in 2010, compared to $1.3 in '09.

Commissioner Fred Holliday said he was happy that the county was able to increase the tax this year, despite the economy and state cutbacks.

"The fire departments are all volunteer," he said. "They're out there fighting the fires and doing what's needed to be done, and then they have to do fundraisers. It takes time away from their families."

To date, the commissioners have raised the fire tax by $.035, Holliday noted.

"I hope that next year we can increase that another half a cent," he said.

Revenue

The commissioners reduced the county's real property tax rate from $1 to $.99 per $100 of assessed value. Because of a tax differential agreement with the county, Mtn. Lake Park's rate will be $.937. The town's FY 2009 rate was $.942 per $100 of assessed value.

Even with the property tax decrease, county officials estimate revenue from real and personal property taxes will increase by $3.1 million. The county, however, is expected to have a loss from income tax and other local tax revenue of more than $1.6 million.

Additionally, the state plans to cut the county's share of at least two revenue sources in 2010. Garrett will receive $2.7 million less from the highway user tax this coming year, and $600,000 less from state forestry and parks fees.

The county will also receive less return on its investments because of lower interest rates.

The commissioners had expected additional funding of up to $300,000 from the local hotel rental tax. But because legislation to increase that tax failed in the Maryland General Assembly this year, that additional revenue will not be realized in 2010.

Expenditures

The commissioners will continue to fund the Garrett County Scholarship Program. About $31,000 was allocated this year, compared to $47,000 in '09.

Because of the economy, county officials have decided not to fill several employment vacancies on the government roster. As a result, the total number of county employees is now 358, compared to 364 for FY 2009.

All eligible nonunion county government employees, however, will receive a 3 percent cost of living adjustment this year. No merit/step increases are included. Roads Department union personnel will receive a 4 percent wage adjustment.

Effective for retirements after July 1, 2010, the county will no longer fund retiree dependent health care, but benefits will be available if that retiree's dependent pays 100 percent of the cost of the premium.

Debt Service

Holliday said he was happy that the county had less than .5 percent in debt service.

"As we all know, the money you spend for interest can't be spent for things that need to be done," he said.

Debt service for the coming fiscal year is $339,774, versus $2.6 million in the FY '09 amended budget. The debt was greatly reduced because the county was able to pay off its total debt obligation to the Garrett county Health Center, which was nearly $1.9 million.

Capital Outlay

The total capital outlay funding for 2010 is $1.8 million, compared to $13.4 million for '09. Most of the new capital outlay funding is designated to the Roads Department ($206,000) for equipment; the Board of Education ($974,937) for

Continued on Page A-5

Community Calendar

MEETINGS

The Mountain Top Photography Club will meet Thursday, June 25, at the Mary Browning Senior Center in Oakland. All those interested in photography are welcome, regardless of experience level. For more information, persons may call Ed Sipes at 301-387-8021.

The Mountain Top Promenaders, a square dance group, meets the second and fourth Mondays of each month at 7 p.m. at Broad Ford Elementary School.

The TOPS Club Chapter 379 meets Monday evenings at Mtn. Glade Adult Day Care Center, Pythian Ave., Oakland. Weigh-in is at 5:30 p.m., with the meeting immediately following. TOPS stands for Take Off Pounds Sensibly. New members are welcome.

Alcoholics Anonymous meets every Saturday and Sunday at 10 a.m., Monday at 6 p.m. and 8 p.m.; Sunday, Monday, Thursday, Friday, and Saturday at 8 p.m.; Wednesday at noon and Tuesday at 7:30 p.m., at the Liberty Club, 125 Liberty St., Oakland; Wednesday at 8 p.m. at St. Mark's Lutheran Church, Oakland; Thursday at 6 p.m. at St. Peter's Catholic Church, Fourth St., Oakland. The McHenry chapter of AA meets Tuesdays at 8 p.m. at the Deep Creek Baptist Church along Rt. 219 across from Uno's.

Alcoholics Anonymous meets every Thursday and Sunday at 8 p.m. at the Bayard (W.Va.) United Methodist Church, located along Rt. 90. For more information, persons may call 240-321-3128 and ask for Charlie.

Alcoholics Victorious will meet every Thursday at 6 p.m. at the Liberty Club on Liberty Street in Oakland. For more information, persons may call 301-501-1238.

Al-Anon Family Group meets at 125 Liberty Club, Oakland (use side entrance), every Monday at 8 p.m. Bruceton Al-Anon Family Group meets at Bruceton United Methodist Church Thursdays at 7 p.m. Entry is through the side door.

Narcotics Anonymous (NA) meets every Wednesday at 8 p.m. at the 125 Liberty Club along Liberty St., Oakland, 301-334-1298.

MEALS

A **community picnic** will be held Wednesday, June 24, from 5 to 7 p.m. at the Bear Creek Church of the Brethren pavilion. There is no charge, but donations will be accepted. Hamburgers, hot dogs, baked beans, macaroni and cheese, cake, and beverages will be served. The church and pavilion are located just past Accident Elementary School at 1088 Brethren Church Road. For more information, persons may call 301-334-2792.

Maple Spring Church, Eglon, W.Va. will hold a **barbecued chicken dinner** on Saturday, June 27, beginning at 11 a.m. The dinner consists of ½ barbecued chicken, potato salad, noodles, baked beans, a roll, dessert, and drink. The cost is $7 for adults and $4 for children. Proceeds benefit the men's fellowship group.

MISCELLANEOUS

All locations of the Ruth Enlow Library will be closed on Saturday, July 4, in recognition of Independence Day. A list of closings and events is available online at .relib.net.

CHURCH

Maple Glen Mennonite Church will hold **Summer Bible School** June 28–July 2, Sunday through Thursday, from 6:30 to 8:30 p.m. Children age 4 through grade 12 are welcome to attend. Children should be registered on their first day by a parent or guardian. The church is located one mile north of Grantsville along Dorsey Hotel Road. For more information or to arrange transportation, persons may call Tim or Londa Yoder at 301-876-3444.

REUNIONS

The Skipper reunion will be held on Saturday, June 27, at the Lewis pavilion, located along Oakland Sang Run Road near Oakland. A covered-dish meal will begin at 1 p.m. All family and friends are welcome. Those who play musical instruments are asked to bring them to the reunion.

Try our Want Ads. They Pay

The Republican
(USPS 462-240)
Postmaster: Undeliverable copies or change-of-address notices are to be sent to: *The Republican*, P.O. Box 326, Oakland, MD 21550-0326
DONALD W. SINCELL
Editor
LISA ROOK
Advertising Manager
ELLIE PAUGH
Circulation Manager
The Republican was established in 1877. It is the oldest newspaper published in Garrett County.
Entered at the Post Office at Oakland, Maryland 21550, as second class mail matter.
The Republican is published by the Sincell Publishing Co. Inc., every Thursday at *The Republican* Building, Oakland, at the following rates of subscription:
Local Zones 1 and 2
One copy, one year $23.32
One copy, 6 months $16.43
One copy, 3 months $13.25
(Includes Maryland Sales Tax)
Postal Zone 3 and Beyond
One copy, one year $24.50
One copy, 6 months $18.00
One copy, 3 months $15.50
Armed Forces Personnel
One copy, one year $22.50
Remittances may be made by credit card, bank draft, money order or personal check to the above mailing address.
IMPORTANT – When changing address, send the old address as well as new, allow two weeks for first copy to reach new address.
ADVERTISING DEADLINE: 5 p.m. Tuesday. Rates made known upon application. Phone 301-334-3963.
Letters to the Editor policy: All letters to the editor must be signed, and must be 400 words or fewer. The editor reserves the right to choose which letters will be published, and/or to require further identification of the writer. Libelous letters will not be printed.
The Republican assumes no financial responsibility for typographical errors in advertisements, but will reprint that part of an advertisement in which the typographical error occurs. Errors must be reported at once.
Editorial news or advertising matter originating in *The Republican* may not be reproduced by photographic or other means without prior written arrangement with the Sincell Publishing Co. Inc.
TELEPHONE 301-334-3963
FAX 301-334-5904
e-mail:
newsroom@therepublicannews.com
advertising@therepublicannews.com
Visit our web site at:
therepublicannews.com
GRANTSVILLE OFFICE
Telephone & Fax 301-746-8223
Closed Saturday & Sunday

Senior Citizens' Menus

Community Action's Area Agency on Aging Senior Nutrition Program menus for the week of June 22–26 are as follows:

Monday – Tossed salad, stuffed shells w/marinara sauce, Italian green beans, garlic bread, raisins, 1% milk.

Tuesday – Navy bean soup, chunky chicken salad on mixed greens, multi-grain roll, banana, 1% milk.

Wednesday – Senior Picnic at Deep Creek Lake State Park – V-8 juice, hamburger/hot dog on bun, potato salad, baked beans, tomato slices on lettuce, fresh fruit/melon, 1% milk.

Thursday – Pickled beet & onion over salad greens, baked chicken, mashed potatoes, mixed vegetables, whole grain bread, peaches, 1% milk.

Friday – Tossed salad, cheesy chicken & rice casserole, fruit cocktail, corn bread, 1% milk.

Coffee or tea served with all meals.

Reservations for meals are required. Meal reservations and cancellations are to be made at the nutrition site or senior center prior to the next service day. Reservations or cancellations may be made no later than 9 a.m. on the service day if absolutely necessary. Individuals who are able to give the full cost of the meal are encouraged to do so; however, all contributions are welcome. Days of congregate meals and telephone numbers of individual sites follow: Grantsville Senior Center, Grantsville, Tu, W & Th, 301-895-5818, Kitzmiller Community Building, Kitzmiller, W & F, 301-453-3445; Mary Browning Senior Center, Oakland, M, W & F, 301-334-9431, ext. 134; Swanton Community Building, Swanton, M & Tu, 301-387-9191; Friendsville Community Building, Friendsville, M, Tu & W, 301-746-5300.

Please note that home-delivered meal clients receive the same menus. **Menus subject to change. Check with your site manager if necessary.**

For more information about the Senior Nutrition Program, persons may call 301-334-9431, ext. 137.

"Charismatic" Prayer Group Meeting Weekly

A "charismatic" prayer group meets every Thursday at St. Peter the Apostle Catholic Church in the lower level of the parish center, beginning at 7 p.m.

All are invited to attend. The church is located at 208 S. Fourth Street in Oakland. For more information, persons may contact Arlene or Ron Huber at 301-334-6480.

Holds Dinner

Continued from Page A-1

ous winners, the Heise Entrepreneurial Spirit Award Committee selects three nominees to be voted on by the general chamber membership. Past honorees include Jonathan "Smiley" Kessler, Bill Sisler, Olen Beitzel, Johnny Marple, Barry Rush, and Dave Demaree. Last year's recipient, Brenda McDonnell, presented the award to Meagher.

The senior staff of the Garrett County Chamber of Commerce received the President's Award from Charlie Ross, outgoing president/CEO of the Garrett County Chamber of Commerce. The senior staff members are Regina Sweitzer, director of office administration; Sarah Duck, director of marketing; Katie Tasker, director of advertising; and Jessica Stullenbarger, executive assistant.

DEMOCRATIC CLUB DONATES BENCH FOR FAIR – The Garrett County Democratic Club recently donated a bench to be placed on the Garrett County fairgrounds. Pictured are club member Rosalee Finch and Garrett County Fair manager Richard Rush.

The President's Award recognizes achievement in building the business community in promoting Garrett County beyond its borders and in creating a "dramatic shift" that improves the quality of life for Garrett County citizens.

Board of directors' chairman Rob Michael and interim chamber president Joyce Bishoff presided over the annual meeting portion of the evening. They extended appreciation to the board's outgoing members, Oakland mayor Asa McCain and Jimmy Flannigan of Nu-Way Interiors, and welcomed new board members Cris Kepple of Janes and Kepple P.A. and Nancy Railey of Railey Mountain Lake Vacations.

Door Prizes for the annual dinner were provided by chamber members. Soothing Touch Massage provided a full-body massage, which was won by Robin Fultz. Kentuck Knob donated two guest tours, which were won by Sharon Roszell and Sen. George Edwards. Deep Creek Salon & Massage provided a haircut and style and a bag of AG hair products, which was won by Lisa Thayer Welch.

ATTEND JEFFERSON-JACKSON DINNER – Doug Gansler, Maryland attorney general, is pictured above with Joyce Andrews, treasurer of the Garrett County Democratic Club, as they converse at the annual Jefferson-Jackson Day Dinner, held recently at the Cumberland Ali Ghan Shrine Club. Gansler was a guest speaker at the event, along with Ron Dejullis, commissioner of labor and industry, and John McDonough, secretary of state. Also attending from Garrett County were Zelma Neary, vice chairperson of the Garrett County Democratic Central Committee; Rosalee Finch, Dem. Club membership chairperson; Doris Goldsborough, past Central Committee member; David and Elizabeth Goldsborough; and William Goldsborough, Garrett County Young Democrat.

Read. Then Recycle.

2010 Budget

Continued from Page A-4

the Northern High School roof, Northern High road and parking lot, and furniture; and equipment for the proposed Career Trade and Technology Center ($400,000), which will be offset by a $200,000 grant from the Appalachian Regional Commission (ARC).

The Career Trade and Technology Center is planned for a portion of the old Phenix Technology facility in Accident. The center will provide training for high school and college students to work in the trades field.

Capital Projects

Because of the current economy, the commissioners have put several capital projects on hold, including the Public Works Center administration building, General Services maintenance warehouse, new animal control/adoption center, and community recreation center. Loan proceeds of $7.7 million were initially designated for the center in '09.

The Roads Department, however, will receive $184,100 in county and federal funding for the Glendale Road realignment, Accident Friendsville Bridge, Swallow Falls Bridge, and Bayard Corona Bridge projects.

Small Equipment

The total small equipment funding for '10 is $159,608, compared to more than $198,000 for '09. A significant amount of this is earmarked for the Department of General Services for county building and facility maintenance improvements.

The new fiscal year begins on July 1. A copy of the FY 2010 budget will be available online at co.garrett.md.us.

In Loving Memory of
Sheriff Franklin G. Finch
June 23, 1985
Someone who has truly
Touched us
Will always be close
Though the memories
And the beauty of love.
Sadly missed by family & friends

POSTPONED!
BENEFIT AUCTION!
Deep Creek Vol. Fire Co.
AUCTION Deep Creek Vol. Fire Co.
The benefit auction is postponed until a later date. We are still accepting items for sale.
Boats are available for sale at a buy it now price or by sealed bids which be opened 7/20/09.
1989 Seawirls 18' Fiberglass w/trailer $2,500.00
1997 RenKen 18' 10" w/trailer $3,000.00
1979 Cobalt 18' $500.00
Cobalt 18' $500.00
DCVFC reserves the right to refusa or reject any or all bids. Boats can be seen at the DCVFC parking lot.
For more information, call
301-616-8336 or 301-387-5252 (leave a message) or 301-746-8270

Hilltop Inn Restaurant & Lounge
Route 40
2 miles east of Grantsville
301-895-5168
Friday Specials
All You Can Eat Fish Fry, includes choice of Potato or Vegetable & Salad Bar $10.89
Fried Fish or Clams, includes choice of Potato or Vegetable and Salad $9.39
Saturday Specials
Roast Prime Rib, Seafood Stir-fry or Sirloin for Two, includes choice of Potato or Vegetable and Salad Bar
Sunday Special
Father's Day Buffet, includes Salad Bar, Dessert Table and Beverage
Reservations are suggested for Tables of 6 or more
New Hours: Closed Mon. & Tue. Wed. & Thurs. - 11 a.m. - 7 p.m. Fri. & Sat. - 11 a.m. - 8:30 p.m. Sun. 11 a.m. - 6 p.m.

To the Community
Mt. Top Food Pantry has brown bag openings. There is no such thing as a waiting list. For information, call John or Carolyn Hauser at:
301-334-3588 or 301-616-8666
Located at: 447 Old Crellin Road
Oakland, Md 21550
The pantry serves Md. & W.Va. We are sponsored by Terra Alta Assembly of God. We are not sponsored by any government agency. We have been in existence since 1980.

Thank You for Your Loyolty & Support
Accident CHRYSLER JEEP DODGE GARAGE
301-746-8181
301-895-3230
113 S. Main St., Accident MD
OPEN FOR YOUR BUSINESS
Program*

08 Jeep Gr. Cherokee Laredo	$19,995
08 Dodge Sprinter Diesel	$32,495
08 Dodge Avenger SE	$11,995
08 Chrysler Sebring LX	$14,995
08 Chrysler Town & Country Tmg	$20,995
08 Dodge Gr. Caravan Stow'n'Go	$17,995
07 Jeep Compass Sport	$13,995
07 Chrysler 300 Ltd	$22,995
07 Dodge Caravan	$11,995
06 Dodge Ram 1500 Quad SLT	$17,995
06 Chrysler Sebring	$ 8,995
06 Dodge Grand Caravan SXT	$11,995
05 Dodge Ram 3500 Quad Dually	$24,995

Pre-Owned*

07 Jeep Gr. Cherokee Overland	$18,995
07 Chevrolet Cobalt LS	$ 7,995
06 Mitsubishi Outlander	$11,995
06 Dodge Ram 1500	$11,995
06 Dodge Rom 1500 Hemi	$11,995
05 Chevrolet Equinox AWD	$10,995
04 Jeep Gr. Cherokee Ltd	$12,995
01 Dodge Ram 1500 Quad Sp	$ 6,995

* See dealer for details. Prices include all discounts, rebates & incentives. Lease will affect selling price. Tax, title and tags extra. Vehicles may not be exactly as shown. Dealer not responsible for typos, errors & omissions.
OPEN: M, TU, TH, FR - 8 to 7, WED - 8 to 6, and SAT - 8 to 1
Pre-Owned Vehicles Eligible For Chrysler Service Contracts
3 mo. / 3,000 mi. Powertrain warranty on pre-owned vehicles.
CARFAX VEHICLE HISTORY REPORTS

Old Hickory Furniture Co.
A Collector's Furniture...
Yesterday, Today, & Tomorrow
Today's Old Hickory combines designs from the company's history along with more contemporary applications for home. Yet the process of hand-crafting each piece remains very much the same. After one hundred years, old-fashioned care continues at Old Hickory Furniture Company with products that are unique, comfortable, and very durable.
Visit our showroom and see the largest grouping of Old Hickory Furniture in Maryland!
Fitzwater Furniture
Selling Quality Furniture at a Great Value is Our #1 Goal!
Mtn. Lake Park, MD • 301-334-2612 Open Mon. thru Sat. 9-5

War on Wheels
June 19, 20 & 21, 2009
Somerset County Fair Grounds
Meyersdale, PA
FLEA MARKET/ PARTS-O-RAMA DAILY
Call to reserve space
· $20.00 per spot
(Indoor & Outdoor Spots Available)
Grandstand Admission Price
$8.00 per day · Under 6 free
Gates open daily at noon
Parking: $1.00
Friday, June 19
4 p.m. Pit Gate Opens
7 p.m. Shows Start
Camper Race
Minivan Demolition Derby
Truck Demolition Derby
The Jack Fullerton Camper Crash
(Jack Fullerton will drive through a camper with a car)
Saturday, June 20
7 p.m. Show Starts
Four-Wheel Mud Bogging
Sunday, June 21
11 a.m. Registration Begins
Truck Show - Pickups and Mud Trucks
(Entry fee - $7.00)
1 p.m. Pit Gates Open
3 p.m. Show Judging
4 p.m. Four Wheeler/Quad Drag Side by Side
(Racing in 150-200 ft. strip of mud)
Pit fee: $10.00 • Entry fee: $20.00
Sunday - Con't
Two-Wheel Drive
1-100cc pee wee class
101-300cc
301-400cc
401-500cc
500-unlimited open
Note: BANSHEES AND 250RS run in 401-500cc or Open Class
Four-Wheel Drive
0-300cc
301-400cc
401-600cc
601-700cc
701-unlimited open
UTV Class
Rhinos, Razors, Any Side by Side
NO NITROUS IN ANY CLASS
FOOD AVAILABLE ON SITE
FOR ANY INFORMATION, CALL 814-634-0916

OBITUARIES

BAKER, Louwella, 84, Swanton

BIGGS, Lewis E., 84, Westernport

GARBER, Mary Ann, 79, Oakland

HOLLIDAY, Frederick A. II, 39, Washington, D.C.

HULL, James H., 89, Martinsburg, Pa.

OPEL, Loretta M., 85, Grantsville

PAUGH, Ruth A., 77, Lubbock, Texas

TASKER, Richard L., 69, Oakland

LOUWELLA BAKER

Louwella Baker, 84, Swanton, went to be with the Lord Monday, June 15, 2009, at her home.

Born May 11, 1925, in Swanton, she was the daughter of the late Lemuel and Deloris (Sharpless) Friend. She was preceded in death by her husband of 55 years, James W. Baker, and two brothers, Dr. Alvin P. Friend and Ronald L. Friend.

She is survived by one son, Robert, and wife Deloris (Rounds) Baker, Canton, Ohio; three grandchildren, Larry R. Baker and wife Hope, Debra Baker, and Robert Baker and wife Tina, all of Canton. Also surviving are two great-grandchildren and three step-great-grandchildren.

Friends will be received at the David A. Burdock Funeral Home, 21 N. Second St., Oakland, on Monday, June 22, from 6 to 9 p.m.

Funeral services will be held at 11 a.m. Tuesday, June 23, at the Swanton Otterbein United Methodist Church, with the Rev. Joyce Anderson and Carol Sweitzer officiating. Interment will follow in Rose Hill Cemetery, Swanton.

Expressions of sympathy may be made in the form of memorial contributions, in her name, to the Swanton Otterbein United Methodist Church. The family wishes to express their thanks for all the love people extended to Louwella.

(Paid Obituary)

FREDERICK A. HOLLIDAY II

Frederick Allen Holliday II, PhD, 39, Washington, D.C., died Wednesday, June 17, 2009, at his home.

Born March 31, 1970, in Grantsville, he was the son of Garrett County commissioner Frederick A. Holliday and his wife, Joan E. (Bolt) Holliday, Grantsville.

Dr. Holliday graduated from Frostburg State University with a bachelor of science degree in theatre and attended Oklahoma State University for one year working toward a master's degree in film studies, which he completed at American University, Washington, D.C. He then received his doctorate of film studies degree from the University of Kansas.

Dr. Holliday was a professor of film studies at Carroll County Community College, Westminster, Towson University, Towson, the University of the District of Columbia, Washington, and most recently at American University. He was a member of the Society for Media and Film Studies, UFVA, and Grantsville Post 214, Sons of the American Legion. He was of the Catholic faith.

In addition to his parents, he is survived by his wife, Regina S. (McCanless) Holliday; two sons, Frederick Allen Holliday III and Issac Raymond Holliday, both at home; two sisters, Joy Harrison, Roseburg, Ore., and Carrie Holliday, Whitesburg, Tenn.; and his maternal grandmother, Ellen Bolt, Frostburg.

Friends will be received at the Newman Funeral Homes, 179 Miller St., Grantsville, on Friday from 2 to 4 and 7 to 9 p.m. Services will be conducted in the funeral home on Saturday, June 20, at 10 a.m., with the Rev. Tom Holliday officiating. Interment will be in Grantsville Cemetery.

A memorial service will also be held on Sunday, June 21, at 5 p.m. at St. Paul's Lutheran Church, 4900 Connecticut Avenue, NW, Washington, D.C.

Expressions of sympathy may be directed to Ivymount School, 11614 Seven Locks Road, Rockville, MD 20854, Attn.: Nicole.

Condolences may be sent to the family at www.newmanfuneralhomes.com.

(Paid Obituary)

LORETTA MAE OPEL

Loretta Mae Opel, 85, Accident, died Wednesday, June 10, 2009, at Goodwill Mennonite Home, Grantsville.

Born October 7, 1923, Rock Lodge, Accident, she was the daughter of the late Jesse Clark and Schrilla (Ault) Glotfelty. She was also preceded in death by her husband, James Peter Opel, October 22, 1969; a son, Samuel Opel; and a sister, Lorene Bowman.

Mrs. Opel was an extension aid for the Garrett County Extension Office and a volunteer at World's Attic, Somerset, Pa. She was a member of Glade Mennonite Church, Glade Sewing Circle, and Bittinger Firemen's Auxiliary, and served many years for the Garrett County Fair Board.

She is survived by one daughter, Doris L. Cooper, Accident; three sisters, Maxine Skipper, Oakland, Marie Brenneman, Accident, and Jane Johnson, Kingwood, W.Va.; and one granddaughter, Jessica Hope Cooper, Morgantown, W.Va.

Friends were received at the Newman Funeral Home in McHenry. A funeral service was conducted at the Glade Mennonite Church on Saturday, June 13, with Rev. Brent Siegrist officiating. Interment was in the Glade Cemetery.

Condolences may be sent to the family at www.newmanfuneralhomes.com.

(Paid obituary)

Obituary Policy

The Republican reserves the right to edit obituaries to conform to the guidelines established by the editorial department. The publishing of obituaries is a complimentary service.

Those individuals wishing to have an unedited obituary published may do so for a per-column-inch charge.

MARY ANN GARBER

Mary Ann Garber of Lakeshore Drive at Deep Creek Lake passed away on Monday, June 15, 2009, at Dennett Road Manor Nursing Home in Oakland.

She was preceded in death by her husband, John Garber, and brothers Jim and Dick Jamer. Ann was the daughter of the late Daniel and Ida Jamer of Buckingham, Quebec. She was born on June 3, 1930, in Buckingham and was 79 years of age at the time of her passing.

Ann graduated from McGill University in Montreal, Quebec, with a degree in elementary education. She worked as an elementary school teacher in Kilmar, Quebec, where she met her husband before relocating to the United States.

Ann was a beloved mother, grandmother, and aunt. Her incredible zest for life and loving nature will be forever missed by her friends and family. As a homemaker and mother, she reared two daughters and one son, Earl Garber, McCalla, Ala.; the oldest of her children, Peggy Gosnell, Oakland; and Mary Ann Donley, Hagerstown, her youngest child.

She was a devoted and loving grandmother to six grandchildren, Erica Popinski (her oldest grandchild), Jeremy Gosnell, Daniel Garber, Brian Donley, Lauren Donley, and Taylor Donley. Emma Popinski and Addison Popinski, her great-granddaughters, will miss their fun and caring great-grandmother. She is also survived by her sister, Peggy Potter of Buckingham, and elder brother, Daniel Jamer, of Ottawa, Ontario.

Ann was a member of the Oakland Civic Club, and volunteered for Meals on Wheels and Warm the Children, and was a dedicated surrogate parent for the Garrett County Board of Education. She was also a member of St. Paul's Methodist Church in Oakland and the Deep Creek Lake Property Owners' Association, and was active with the Salem Children's Trust, Frostburg.

The family will receive friends at the David A. Burdock Funeral Home, 21 N. Second St., Oakland, today, Thursday, June 18, from 4 to 7 p.m.

A funeral service will be held on Friday, June 19, at 2 p.m., in the funeral home chapel, with the Rev. Dr. T. Patrick Kerr officiating. Entombment will be Saturday, June 20, in the mausoleum of Allegheny Cemetery in Pittsburgh, Pa.

Expressions of sympathy may be made in the form of memorial donations in her name to National Multiple Sclerosis Society (www.nationalmssociety.org) or the American Cancer Society (www.cancer.org).

(Paid Obituary)

CIVIC CLUB OF OAKLAND DONATES TO HOSPICE – The Civic Club of Oakland recently made a donation to Hospice of Garrett County. The donation was part of the club's annual community outreach. Pictured from left are Ellen Fritz of the publicity committee; Brenda Butscher, executive director of Hospice; and Betty Ellington, corresponding secretary for the club.

LEWIS E. BIGGS

Lewis Earl Biggs, 84, Westernport, died Saturday, June 13, 2009, at Potomac Valley Hospital, Keyser, W.Va.

Born Feb. 17, 1925, in Westernport, he was the son of the late Robert T. and Edna (Fazenbaker) Biggs. Two sons, Rick and David Biggs, also preceded him in death.

Mr. Biggs was a United States Army veteran, having fought in the Battle of Saipan. He retired from the First National Bank of Piedmont as cashier and executive vice president.

He was a member of Trinity United Methodist Church, Piedmont, W.Va., where he was a member of Hickerson's Men Bible Class and was a teacher for many years. He was a life member of Kelly Mansfield Post 52 American Legion, Piedmont, and a member of the Disabled American Veterans.

His other memberships included the Hiram Lodge 103 AF & AM, where he was Past Master and secretary for over 30 years. He also held various offices in the Grand Lodge of Maryland. He was a member of the Scottish Rite Bodies of Cumberland, a member and Past Patron of Martha Washington 10, Order of Eastern Star, and a member of the Past Matrons and Past Patrons Association.

He is survived by his wife, Doris Jane (Garvey) Biggs; one son, Jon Biggs, Sykesville; one daughter, Nancy Flanagan, Carroll Valley, Pa.; one brother, Robert Biggs, Keyser, W.Va.; and two sisters, Wilda Fazenbaker, Piedmont, W.Va., and Dorothy Barnard, Swanton. He is also survived by seven grandchildren and four great-grandchildren.

The family received friends at the Boal Funeral Home, Westernport, where Martha Washington O.E.S. and Hiram Lodge held memorial services at the funeral home on Tuesday. A funeral service was conducted in the funeral home chapel on Wednesday, with the Rev. Bart Thompson officiating. Interment was in Philos Cemetery, Westernport.

Continued on Page A-7

ATTENTION!

Anyone who read the June 4 letter to the editor who may have information to help Mr. Anthony Bogan with his Mineral Rights research, or if you are in a similar situation and would like to get onboard to support House Bill 748 or Senate Bill 775, please contact him at avbogan@msn.com Subject: Mineral Rights.

16-2tpd

Johnson Memorial Company

Since 1905

Buy Direct from the Manufacturer & Save

Largest selection in the area.

Our quality and workmanship can't be beat.

Call for directions

1-800-562-1296

20 Salisbury Street Meyersdale, PA 15552

MGM Rentals

For all your construction equipment needs.

- Skid Steers
- Mini Skid Steers
- Mini Excavators
- Terramite Backhoes
- Trenchers
- Angers
- Utility Tralers

Will also supply operators if needed.

301-616-7368

7 09 7.10pd

The Freeport King James Bible Church

Ministering

The Karpenko Family

June 21 - June 26

Sunday 10:00 am & 7:00 pm

Monday – Friday at 7:00 pm

Pastor Billy A. Foster 301-334-4216

Rubis Contracting Inc.

VINYL REPLACEMENT WINDOWS

- Maintenance Free
- Tilt-In for Easy Cleaning
- Includes Screen
- Low E Glass
- Factory Direct/Low Overhead
- Reduced Energy Costs

We Also Install VINYL SIDING

- No More Painting
- Soffit, Fascia and Shutters
- Many Colors and Styles Available
- Entrance Doors and Patio Doors

Specializing in Maintenance Free Home Exteriors Since 1989

Rubis Contracting Inc.

301-334-5646

FREE ESTIMATES JOHNNY RUBIS, OWNER

MHIC#33963

Art Butler Auto Sales

www.artbutlerauto.com

Trucks

08 Toyota Tundro crew 4x4 21,000 mi.	$23,989
08 Ford Ranger ext 4x4 31,000 mi.	$17,989
08 GMC Sierra 1500 crew 16,000 mi.	$32,989
07 Chevy 1500 ext 4x4 38,000 mi.	$21,989
07 Chevy 1500 ext 4x4 35,000 mi.	$21,989
07 Honda Ridgeline 4x4 37,000 mi.	$18,989
06 Dodge Ram 2500 quad 124,000 mi.	$12,989
06 Chevy 2500 4x4 43,000 mi.	$16,989
06 Dodge Ram 1500 quad 30,000 mi.	$17,989
06 Ford F-150 ext 56,000 mi.	$17,989
06 Toyota Tacoma crew 4x4 39,000 mi.	$21,989
05 Ford F-150 ext 4x4 48,000 mi.	$17,489
04 Chevy 1500 ext 4x4 48,000 mi.	$17,489
03 Chevy 1500 4x4 30,000 mi.	$9,989

Foreign

08 Subaru Outback wgn 33,000 mi.	$17,989
08 Subaru Forester LL Bean 18,000 mi.	$19,989
08 Subaru Outback wgn 33,000 mi.	$17,989
08 Nissan Altima 2.5S 15,000 mi.	$15989
08 Subaru Impreza 11,000 mi.	$14,989
08 Hyundai Accent sedan 12,000 mi.	$9,989
08 Toyota Camry SE 17,000 mi.	$20,989
07 Hyundai Elantra 44,000 mi.	$9,989
07 Subaru Legacy sedan 29,000 mi.	$14,989
07 Subaru Forester 39,000 mi.	$14,989
07 Mitsubishi Galant sedan 29,000 mi.	$10,989
07 Hyundai Sonata 49,000 mi.	$10.989
07 Mazda 3 Sport 13,000 mi.	$13,989
06 Honda Accord SE 35,000 mi.	$13,989
06 Hyundai Elantra 36,000 mi.	$7,989
06 Hyundai Elantra hatch 41,000 mi.	$7,989
04 Hyundai Tiburon 62,000 mi.	$7,989

SUVs

08 Ford Edge AWD 24,000 mi.	$19,989
08 Nissan Pathfinder 34,000 mi.	$19,989
08 Honda Element EX AWD 11,000 mi.	$20,989
08 Honda CRV EXL 16,000 mi.	$25,989
08 Toyota Highlander AWD 22,000 mi.	$21,989
08 Toyota Highlander 25,000 mi.	$21,989
08 Ford Escape XLT 21,000 mi.	$15,989
07 Ford Explorer XLT 37,000 mi.	$21,989
07 Hyundai Sante Fe AWD 13,000 mi.	$16,989
06 Cadillac SRX 49,000 mi.	$18,989
06 Hyundai Sante Fe 59,000 mi.	$11,989
06 Jeep Liberty 29,000 mi.	$12,989
06 Nissan Murano SL AWD 25,000 mi.	$21,989
06 Mercury Mariner AWD 34,000 mi.	$14,989
06 Honda CRV EX AWD 55,000 mi.	$16,989
06 Toyota 4-Runner Sport 37,000 mi.	$21,989
06 Nissan Murano AWD 51,000 mi.	$16,989
05 Jeep Grd Cherokee 31,000 mi.	$13,989
05 Nissan Pathfinder 54,000 mi.	$15,989
04 Jeep Wrangler Unlinited 51,000 mi.	$12,989

Cars

08 Chevy Malibu LS 23,000 mi.	$11,989
08 Chevy Cobalt 4 dr LT 33,000 miles	$11,989
05 Pontinc G6 sedan 32,000 mi.	$9,989
04 Pontinc Grand Am 87,000 mi.	$6,589

Vans

08 Dodge Grand Caravan 34,000 mi.	$13,989
07 Dodge Grand Caravan 48,000 mi.	$9,989
04 Chevy Express 2500 cargo 58,000 mi.	$8,989
04 Chevy Express 75,000 mi.	$7,989
03 Dodge Caravan 65,000 mi.	$6,989

Best Selection to choose from!

Get More when you buy from us!

Bad Credit? Check With Us!

For a great deal, call Barry Garris at Art Butler s

Hours: Mon. - Fri. 9-6; Sat., 9-3

Accident, MD · Rt. 219 (across from Northern High School) 301-746-8227 · 301-895-5326 · 800-499-4869

www.artbutlerauto.com

OBITUARIES

Continued from Page A-6

RICHARD LLOYD TASKER

Richard Lloyd Tasker, 69, Oakland, died Thursday, June 11, 2009, at Dennett Road Manor Nursing Home.

Born July 24, 1939, in Oakland, he was a son of the late Russell and Wilda R. (Cooper) Tasker.

Mr. Tasker retired from Sterling Processing in Oakland.

Survivmg are four sons, Virgil Lloyd Tasker, Frederick, Kenneth Earl Tasker, Morgantown, W.Va., Douglas Wayne Tasker, Madison, Va., and Michael Wayne Moreland, Deer Park; one daughter, Donna Sue Ferguson, Oakland; five grandchildren; and four great-grandchildren.

At Mr. Tasker's request, his body will be cremated.

The family received friends at the David A. Burdock Funeral Home, Oakland.

RUTH ARLENE PAUGH

Ruth Arlene Paugh, 77, Carlsbad, N.M. (formerly of Oakland), passed away Thursday, June 11, 2009, at Covenant Specialty Hospital in Lubbock, Texas.

Born October 20, 1931, m Johnstown, Pa., she was a daughter of the late Homer and Hazel (Clark) Yost. She was also preceded in death by her husband, Jeremiah (Jerry) Paugh, and a sister, Marie Schlosnagle.

She was a member of St. Peter Evangelical Lutheran Church in Carlsbad.

She is survived by her beloved children, Michael A. Paugh and wife Lori, and Donna L. Paugh, all of Oakland, Cathy A. Shaffer and husband David, Pittsburgh, and Roger L. Paugh, Carlsbad; two grandchildren, Travis and Allison Shaffer; one sister, Helen L. Festing, and husband William F., Carlsbad; and several nieces and nephews.

A memorial service is planned for Saturday, June 20, at 1 p.m. at the St. Peter Evangelical Lutheran Church in Carlsbad. A memorial service and interment will be at Garrett County Memorial Gardens, Oakland, on Saturday, June 27, at 1 p.m.

In lieu of flowers, expressions of sympathy may be sent to St. Peter Evangelical Lutheran Church, 1302 Pierce Street, Carlsbad, NM 88220; or Carlsbad Association of Retarded Citizens (C.A.R.C. Inc.), P.O. Drawer 1808, Carlsbad, NM 88221.

(Paid Obituary)

JAMES HERBERT HULL

James Herbert Hull, 89, Martinsburg, Pa., died at his home on June 14, 2009, after an extended illness.

Born Feb. 8, 1920, in New Enterprise, Pa., he was the son of the late Mary and Clay Hull.

He was employed by Glenn L. Martin Aircraft Co., Baltimore, and after obtaining a business degree from Eastern College of Commerce and Law, he worked for many years as physical plant manager for Georgetown University and Gallaudet University. After his retirement in 1982, he moved to Deep Creek Lake, and then moved to Martinsburg in 2004.

He was active in the Parkville Squadron of the Civil Air Patrol, retiring from the Maryland State Headquarters Staff as chief of supply with the rank of lieutenant colonel. He was also a member of Oakland Lodge #192 AF&AM, and the Valley of Cumberland, Orient of Maryland of the Scottish Rite of Freemasonry, S. J., U.S.A., and spent many years as an adult leader of Job's Daughters, where he became the Associate Grand Guardian of the state of Maryland. He was a former member of St. Paul's United Methodist Church, Oakland.

He is survived by his wife Doris; one son, James Jr., Westminster; one daughter, Judith Daymont, Durham, N.C.; four grandchildren and one great-grandson; one brother, Clay Hull, New Enterprise, Pa.; and one sister, Shirley Hershberger, Martinsburg.

A funeral service was held today (Thursday) at the Homewood at Martinsburg Chapel in Martinsburg, Pa. Interment was to follow at the New Enterprise Cemetery.

In lieu of flowers, memorials may be made to either the Nason Hospital Hospice in Roaring Spring, Pa., or to the Homewood at Martinsburg in Martinsburg. Arrangements were by the S. Gerald Weaver Funeral Home Woodbury, Pa.

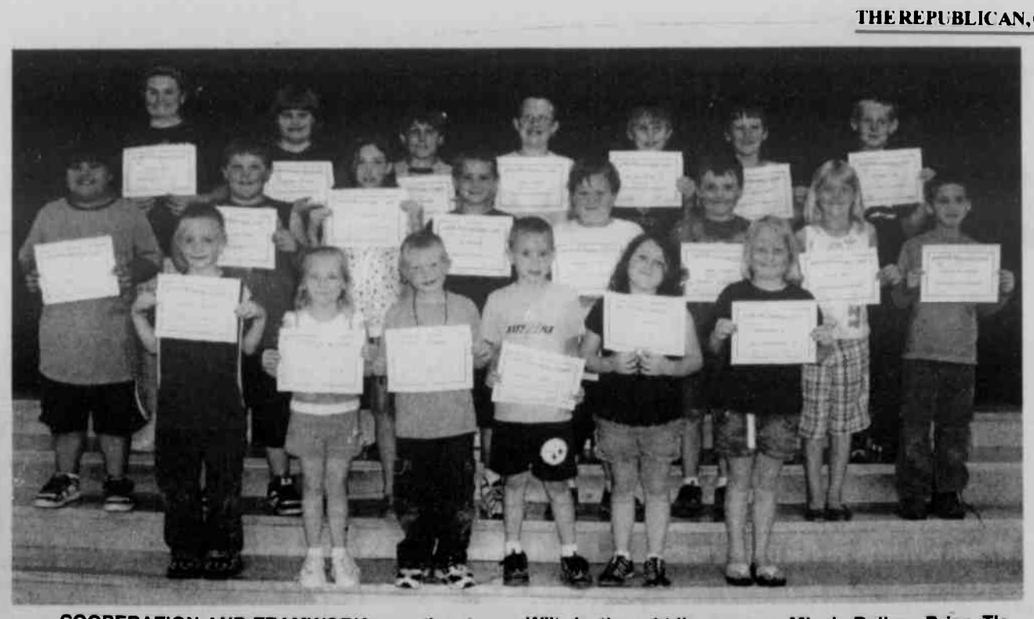

COOPERATION AND TEAMWORK were the character traits that were emphasized at Grantsville Elementary School last month. Pictured are the students who were chosen. In the front row, from left, are Matthew Glotfelty, Tara Durst, Brandon Stanczyk, Cameron McClintock, Kaitlyn Humphrey, and Samantha Wilt. In the middle row are Micah Rollan, Brian Tlemersma, Andrea House, Ty Kinsey, Dakota Bittinger, Adam Crayton, Kayla Guthrie, and Dalton Kitzmiller. In the back row are Ashley Jones, Sabrina Silbaugh, Trevor Schrock, Blake Upole, Bradley McKenzie, Paul Zimmerman, and Jordan Stein.

Notes From Bittinger

by Joan Glotfelty Sussman

It is shocking how big a role hate plays in America. One example is the murder at the Holocaust Museum. He was a hate-raged madman with his allegiance to an ultra-radical, violent movement. His life mission was to deny the Holocaust ever happened; he hated Jews, hated African-Americans, hated government. What he loved was the Confederate flag, but he especially loved guns. He loved to spread his venom on the Internet. He idolized Hitler. And he was a convicted felon for gun-related crimes.

He said shortly before he committed his unspeakable act, "If you want to take my guns, here's the way you will get them. Obama is owned by Jews." There was a pouring of horrible hate-filled quotes from the killer.

The First Amendment guarantees free speech, but I doubt that our founding fathers could imagine some of the things uttered by some. It's not speech that should be protected by the First Amendment.

People are concerned about big spending, but they also want their government to confront the real problems faced by America now. They agree that our health care system is ineffective, and they agree that Obama must change it: lower cost, all Americans have decent health insurance coverage, and that might mean that we need a government option to compete with the insurance business.

The nay-sayers claim it would put the government between the patient and one's doctor, and possibly make it impossible for them to get the treatment the doctor thinks the patient needs. But the fact is, the insurance companies do that all the time.

I was happy when Blue CrossBlue Shield told me that I must leave the rehabilitation hospital, because all I wanted then was to get home. I didn't feel I would gain much by staying longer. But the fact is, health care is already rationed by the insurance industry.

But I am truly desperate to be able to acquire health insurance for my daughters. The only private insurance option is one plan that costs $100 per month for all three of them. I saw a commercial for a plan that costs $6 per day, each. That would be above $500 per month. There is no way I could afford that.

And you may have seen the ad for a credit card company in which a young woman said she had to go into the hospital for an asthma attack and she got a bill for $7,000. She said she can't afford that. I know I couldn't afford that, either. Things happen which require a week or so in the hospital. And the bill would be bad for anyone without insurance.

I just got out of Garrett Memorial Hospital from a stay that lasted about a week. Thank goodness for Medicare, a government-run program... a public option.

The reason for my hospitalization was severe pain in my shoulder. You are supposed to rate your pain from 1 to 10, with 10 being the pain of childbirth. Sometimes it gets that bad, but most of the time I would rate it a 9, because there is nothing so painful as childbirth. The pain when I rose to standing from sitting was about a 10, so I had a trouble getting up from sitting. I thought maybe if I had some kind of sling, it would be better, but

Continued on Page A-8

Thomas M. Fink II Recognized For Academic Success

The United States Achievement Academy recently announced that Thomas Fink II, Oakland, has been recognized for academic achievement as a United States National Award winner.

Thomas, a student at Southern Middle School, resides with his aunt, Carla Hyson, Oakland, He is the son of Thomas Fink and Renea Rexrode, Baltimore, the grandson of Daniel and Pat Fink, Baltimore, and the great-grandson of Gertrue Rexrode, Mtn. Lake Park.

Too bad all the people who know how to run this country, are busy driving taxis and cutting hair!

Lou DiCarlo
"The Stained Glass Man"
214 I St., Mtn. Lake Park, Maryland
301-334-8222

BINGO
WEDNESDAYS
St. Peter's Social Hall
Corner of 4th and Oak St. 301-334-2202
Doors open at 5:30 p.m. Games start at 6:30 p.m.
$500 Jackpot
*Mystery number *Winner take all *Refreshments
NO admission under 18.

NEED A LIMO
301-501-LIMO
DEEPCREEKTIMES.COM/LIMO

WHAT THE HAIL HAPPENED?
Mark's Body Shop
now offering
PAINTLESS DENT REMOVAL
By Dent Tech
Call for your Appointment today
301-334-0910
304-622-0027

Sundown Car Care
AUTO/MOTORCYCLE DETAILING
Wash • Wax • Interior Detailing • Steam Cleaning
We also do interior detailing of boats, RVs, SUVs, work trucks, and vans.
20% OFF for repeat customers
GIFT CERTIFICATES AVAILABLE FOR FATHER'S DAY
Available evenings & weekends
Located on Rt. 560.
Stressed for time? We can come to you! No extra charge.
Call anytime: 301-616-1521

give Dad the power
Are you ready for a STIHL?
$149.95
FS45 String Trimmer
Lightweight with fast-cutting double line AUTOCUT® TapAction™ head and easy-to-service air filter. Primer bulb and starting throttle lock provide fast, easy starts.
GREEN ACRES GARDEN CENTER
12619 Garrett Highway, Oakland, MD
301-334-3855
www.greenacres4u.com
Tools, Not Toys.
STIHL®

NOW OPEN!
THE BOARDWALK
LAKEFRONT LOUNGE
OPEN: MON. - SAT., NOON - 2 AM
FOOD BY GRIZZLY'S GRILLIN'
FRIDAY & SAT. ENTERTAINMENT
LOCATED ON DEEP CREEK DRIVE AT THE LAKE

BITTINGER

Continued from Page A-7

I didn't have a sling

So I called Cindy Stanton to ask if she had a big safety pin. We tried to make a sling, but it wasn't that good, so I couldn't get up from the couch. Cindy got alarmed, and she called Rodney, and soon I was in an ambulance heading to the hospital.

My personal doctor was out of town, so I got assigned another doctor in the hospital. Thank goodness, my own doctor got home last weekend. She came to the hospital to check me out, and decided there was no reason that I should be in the hospital. Thank God, because I didn't want to spend another day of dealing with IVs and bed pans and an out-of-order phone.

I had my release, but it is hard to find a ride home without a phone. I called so many friends, and of course I only got answering machines, but I didn't have a working phone number for them to call me back.

Finally, a nurse reached Pastor Randy Richardson, and although he was enjoying a rare visit from his grandson Denny from Colorado, he agreed to come and get me. And at about 10 p.m. on Monday I was happy to be in my own bed. A hospital bed is not comfortable to me. I felt like I could sleep for a week last night, but I got up pretty early because I have to write this.

Unfortunately, the medical crisis in my family is not limited to me. Marci Glotfelty fell down their stairs and badly broke her leg. Then my mother Ruth DiPaolo fell when she got up to go to the bathroom and hurt her back. Luckily, Blakely was home for a few days because we don't like to leave my mother alone without anyone to help her. But the good news is that she was able to go to a chemo treatment last Friday.

I just learned that another Bittinger resident, Ron Beiler, is in the hospital for gall bladder surgery. His daughter, Brenda Ruggiero (also of Bittinger), had surgery for an ovarian cyst last Friday, so she was pretty overwhelmed herself. Then I wasn't here when she stopped by to pick up my hand-written column so she could type it and e-mail it to *The Republican*. She will come later today (Tuesday), so I need to finish soon.

I hope that Caitlin will be home soon from her big trip to Vietnam, and then not this weekend but next weekend, we are expecting my aunt on my father's side for almost a weeklong visit.

Betty Hummel intended to come in from Olympia, Wash., in May, but she had flu-like symptoms. That was when the swine flu alarm was at the highest. She was reluctant to get on a plane, so she missed her college reunion.

My aunt Dorothy Quantance from upstate New York will meet Aunt Betty, and then Aunt Helen from Westminster will meet them here in Bittinger for "a lazy week" together.

Pastor Randy and wife Cindy Richardson and their grandson Denny and quite a few other local kids will take off for a week at Camp Luther this Sunday.

Since I was pretty much out of the loop, I don't have any more local news.

The only thing I know for sure is that I can't believe I was stuck in a hospital during the glorious month of June, just like last year. But it was only for one week, and I am happy to be home and looking out to a beautiful sunny day. My iris is in full bloom.

I heard several small pieces of good news about the economy, including low inflation, and some good news about housing starting up, and the stock market is up. In spite of the bad news about the automobile industry, it appears we are in a climb up from the bottom.

So it appears that the expensive stimulus plan is doing some good, and that's good news, even if the cost was high.

I am not sure if the result of Obama's address to Islam would have caused or encouraged the large number of Iranian people to vote for change from the hostile and radical leader. One thing is sure, the democratic process in other parts of the world is not fully developed to allow a fair election. But the hundreds of thousands of Iranian people hit the streets.

What the young people, women, middle class, and educated segment of the society demanded with their votes was change. No wonder the moderates of Iran's society are on the street to protest the result of the election. Even the spiritual leader of Iran expressed some concern about the election.

It appears from the pic-

Continued on Page A-17

Adorable Adoptables

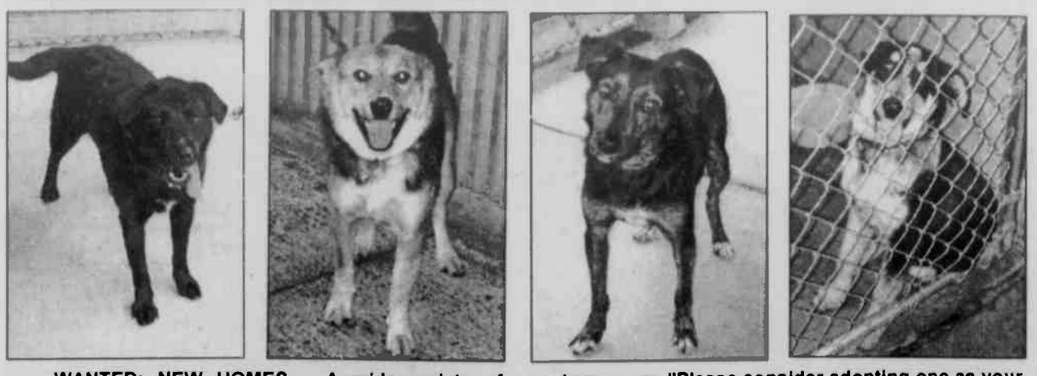

WANTED: NEW HOMES – A wide variety of mixed breed dogs are available for adoption this week at the Garrett County Animal Shelter. Those include (left to right) a female black Lab-chow, a female collie mix, a small male black/brown "Heinz 57," and a husky mix named Rocky who was given up by his owner. "These and other dogs, plus lots of nice cats, are available at the shelter," said a Humane Society spokesperson. "Please consider adopting one as your new companion who can take you for a healthy walk, play with you, or just warm your lap. Go to Petfinder.com to view these and other animals available in the tri-state area." For more information, persons may call the shelter at 301-334-3553. Located along Oakland Sang Run Road, the facility is open Monday through Friday.

TO HOST COURIERS – Crellin United Brethren Church will host the Couriers in concert on Sunday, June 28, at 6 p.m. Tim Beitzel and Larry More are singers, songwriters, arrangers, musicians, and preachers who have performed in the United States, Canada, and Mexico. Crellin United Brethren Church is located along Route 39. The public is welcome to attend the program. A freewill offering will be collected.

Check it out! STUFF TO DO!

Featuring events that build assets in youth and promote community involvement:

FRIDAY, June 19

- **Deer Park Funday**, Deer Park Community Building, 6 p.m. All ages welcome for an evening of fun hosted by the Deer Park Eliminators. Funday includes basketball, classic community picnic games, hotdogs, side dishes, and dessert, all free. (301-334-2017).

SATURDAY, June 20

- **End of School Picnic**, Herrington Manor State Park Amphitheater behind park office, 7-9:30 p.m. All ages invited for hot-dog roast, volleyball, and being with friends in celebration of a successful school year and the beginning of summer break. Sponsored by Club 21550. (301-334-7730)

SUNDAY, June 21

- **Second Annual 4-H Fishing Day**, Deep Creek Lake State Park, 2-6 p.m. Participants should bring their own equipment and bait for an afternoon of fishing. A park naturalist will share information about local fish and fishing techniques. Those with questions or needing fishing equipment should call 301-334-6960 prior to the event to make arrangements. Refreshments will be available for purchase at the park or guests may bring their own. Admission fee to the park is $3 for Maryland residents, $4 for out-of-state residents. Maryland law requires those 16 years and older purchase a fishing license. Event sponsored by Maryland Cooperative Extension office.

MONDAY, June 22

- **The Monday GIG**, Grantsville Town Park, 6 p.m. All are welcome to join Grantsville Involvement Group each Monday through June 29 for a feature activity. This week offers walking at the park. There are three weeks left; it's not too late to take advantage of the free activities. Snacks provided. (301-895-3111)

WEDNESDAY, June 24

- **Children's Hour**, Ruth Enlow Library in Oakland, 10:30-11:30 a.m. Children birth through 6 years old will be treated to an hour of stories and crafts. Pre-registration is not required, but appreciated. Persons should call 301-334-3996 to sign up. Free.
- **Volleyball Camp**, Accident Town Park West, 6-8 p.m. All ages are welcome to join this six-week camp, held each Wednesday through July 1. Refreshments will be offered each week, with a family cookout on the final night. Free. A walking group will also be offered at the same time for those interested. Sponsored by Accident Community Planning Group. (301-334-7730)
- **Walking Group**, Accident Town Park West, 6-8 p.m. Gather with others in this walking group each Wednesday through July 1. A family cookout will be held the final evening with the volleyball camp participants. Free. Sponsored by Accident Community Planning Group. (301-334-7730)

MONDAY, June 29

- **Teen Summer Reading Club**, Ruth Enlow Library in Oakland, 6:30-7:30 p.m. All teens 13 to 18 years old are invited to meet each Monday through July 27 for snacks and activities. Pizza and watercolor painting with Bonnie Winters will be the highlight of the June 29th gathering. Pre-registration not required, but a courtesy call to 301-334-3996 is appreciated. Free.

WEDNESDAY, July 1

- **Summer Reading Club for Kids Birth to 5 Years**, Ruth Enlow Library in Oakland, 10:30-11:30 a.m. Children birth through 5 years are welcome for weekly activities on Wednesdays through July 29, including crafts and prizes. This day's event features music with Pat Shelton. Pre-registration not required, but a courtesy call to 301-334-3996 is appreciated. Free.

THURSDAY, July 2

- **Summer Reading Club for Kids 6 to 12 years**, Ruth Enlow Library in Oakland, 10:30-11:30 a.m. Children 6 to 12 years are welcome for weekly activities on Thursdays through July 30, including crafts and prizes. This day's event will feature storytelling with Gail Herman. Pre-registration not required, but a courtesy call to 301-334-3996 is appreciated. Free.

Assets are qualities and experiences youth need to unleash their potential for growing into healthy, caring adults. For more information about Healthy Communities•Healthy Youth™ (HC•HY): Garrett County and about building assets in youth, persons may call 301-334-1189.

HC•HY Garrett County and some of the activities above are sponsored by Garrett County Partnership for Children and Families Inc./LMB (Local Management Board), the Garrett County Health Department, Garrett County Extension Service, and the Governor's Office of Crime Control and Prevention.

Special Events

The birth of one baby was announced this week, a girl.

A daughter, Amelia Corren, was born to Quinton and Teresa (Schrier) Guthrie, Oakland, on June 3 at Garrett County Memorial Hospital.

Penn Alps Restaurant
National Pike, Grantsville,
301-895-5985

Father's Day Buffet
Sunday, June 21
11 a.m. - 6 p.m.
Menu Includes:
Carved Ham
Turkey
Beef Tips
Chicken
Stuffing
Sauerkraut
Mashed Potatoes & Gravy
Vegetables
Soup & Salad Bar
Breads
Desserts
Adults: $15.00 · Children: 6-12 $7.50
Children under 5: Free · Includes Beverage

Father's Day Breakast Buffet
7-11 a.m.
No Regular Menu on Father's Day, Buffet Only

Dryclean & Shirt Salon
Give Us A Call; We Clean It All!
www.drycleanandshirtsalon.com
New Oakland Location:
Next to Wal-Mart!
Open Monday-Friday 7:30am-6:00pm, Sat. 8am-Noon
Our Services...
• Drycleaning
• Shirt Laundry
• Alterations & Repairs
• Seasonal Garment Storage
• Leather & Suede
• Fur Cleaning
• Down
• Curtains & Window Treatments
• Table Linens
• Heirlooming & Smoke Restoration
• Orientals and Rugs
Next Day Service Available Upon Request:
In by Noon, Ready by 3pm
A Full Service Cleaners with Over 20 Years' Experience
301-334-1616
Reconditioned Oreck Vacuums
$85 1 Year Parts & Labor
Not valid with any other offer. Expires 8/31/09
Dryclean & Shirt Salon (next to Wal-Mart), Oakland • 301-334-1616

Fairview Church of the Brethren
VBS
STUDIO GO! Game Show
Real Teamwork
Real Service
Real FUN!
June 22-26, 6:30-9:00 pm
Classes for all ages – 3 years to Adult
So get ready, get set... let's GO WIN with Jesus!
Program:
Sunday, June 28, followed by VBS picnic
Contact: Donna Blamble 301-334-2094
or Donna Teter 301-334-4053
Fairview Church of the Brethren
Rt. 50 to Table Rock Rd., onto the Fairview Church Rd.

2nd Annual!
Deep Creek's Got Talent!
Fundraiser for the Deep Creek Lake Lions Club Blind Skiers Program
Saturday, June 20th 6-9 pm
Honi-Honi Bar
Deep Creek's Got Talent! 2009
Featuring Singers, Dancers, Actors, Comedians, Jugglers & Musicians!
Audience Prizes & Giveaways All Night!
ONLY 3 SPOTS LEFT • SECURE YOUR SPOT TODAY!
Visit www.thehoni.com/deepcreektalent or Contact Stacy at 301-387-4020
SPECIAL THANKS TO OUR 2009 EVENT SPONSORS!
ACE Appliance Repair Adventure Sports Center Art Butler Auto Sales
Bill's Marine Service BJ's Custom Creations Brenneman Well Drilling
Country Treasures Domenick Signs First United Bank & Trust
Heilig's Plumbing, Heating & Electrical Honi-Honi Bar Karaoke by Jimmy B
Lohr Distributors Mankamyer Chiropractic & Rehab Oakland Golf Club
Railey Mountain Lake Vacations Regional Eye Center Rush Services
Team One GM Auto Mall WKHJ 104.5, 92.3 The Train

Computer giving you a hard time?
Contact the CHIPS Network today for all your commercial computer and website needs.
Offering services in:
• Custom Programming and Software
• System and Network Engineering
• Website Design, Maintenance and Support
• Graphic Design
• Hardware and Software Troubleshooting
• Site Management and Consulting
21287 Garrett Highway, Suite 200, Oakland, MD
(301) 387-5652 • (800) 590-9907

Farming On The Mountaintop

Tractor/Machinery Course Slated For Local Teenagers

A National Safe Tractor and Machinery Operation course will be offered from Monday, June 29, through Wednesday, July 1, at Garrett College's Center for Adventure and Outdoor Studies, which is located behind the dormitory. The course will run from 9 a.m. to 3 p.m. each day, and participating youth should bring a lunch.

The three-day course is offered by the Garrett County office of Maryland Cooperative Extension, and will include the operation of farm tractors and equipment requiring the connection of PTO, 3-point hitch, and hydraulic hoses.

Participants will also have the opportunity to practice tractor driving skills utilizing the 4-H and FFA Tractor Operators' course.

"This is an excellent way to introduce any rural youth to the operation of farm equipment," said Willie Lantz, Garrett County Extension educator.

He noted that, since 1969, the U.S. Department of Labor has declared many agricultural tasks to be hazardous for youth younger than age 16. Therefore, farmers should not employ youth under that age for certain farm tasks. Among those are the operation of tractors greater than 20 horsepower with or without any type of implement attached to the tractor.

The law further defines the limitation by stating, "operate or assist to operate including starting, stopping, adjusting, feeding, or any other activity involving physical contact associated with the operation."

Lantz noted that there are also a few exemptions to the law. First, it does not apply to youth younger than 16 who are employed by their parents or legal guardians. However, this "family" exemption does not extend to grandparents and/or aunts and uncles unless they are legal guardians.

'While it may seem unlikely that family members would take legal action, family members whose son or daughter is injured may feel differently after an accident occurs," Lantz noted. "To protect your farm business, make sure that anyone under the age of 16 involved with the farming operation is not operating or assisting with the operation of equipment that is declared as hazardous by the Department of Labor. Youth may be considered employed even if they receive goods or services in exchange for labor."

A second way youth between the ages of 14 and 16 may be employed to work on farms and be engaged with the operation of hazardous equipment would be to attend and successfully complete the National Safe Tractor and Machinery Operation course. The course is a 24-hour program that must be conducted by a certified instructor who informs youth about the hazards associated with farming operations, safe use and operation of tractors and equipment, and hands-on operation of tractors and equipment.

To complete the course, the youth must also pass a written exam. Youth successfully completing the course will receive a certificate from the Department of Labor that should be presented to an employer before work begins.

Youth under the age of 14 may not be permitted to operate tractors and equipment on a farm, but can be employed for other types of work. Questions about the type of work that is permitted under the Fair Labor and Standards Act may be directed to the Maryland Cooperative Extension office.

The county 4-H and FFA Tractor Operators' course is held during the Garrett County Fair. It will be open to anyone ages 14 and older. Any youth that is 13 years old will be allowed to participate, but will not be allowed to take the written exam and become certified until reaching the age of 14.

For more information about the National Tractor and Machinery Operation Course or to sign someone up, persons may contact Willie Lantz at the Garrett County office of Maryland Cooperative Extension at 301-334-6960.

Visit *The Republican* Website at www.therepublicannews.com

MARYLAND COOPERATIVE EXTENSION

GARRETT COUNTY Cooperative Extension Service

UNIVERSITY OF MARYLAND COLLEGE PARK – EASTERN SHORE

FARM-O-GRAM

Western Maryland Cash Grain & Hay Prices

Cash Grain Prices: #2 Yellow Shelled Corn, $4.40/bu.; Yellow Soybeans, $10.70/bu.; Red Winter Wheat, $4.23/bu.; Barley, $2.85/bu.; Oats, $2.95/bu.

Hay & Straw Prices: New Holland, Pa.: Alfalfa, $125-140/ton; Mixed Hay, $70-255/ton; Timothy, $100-280/ton; Grass, $25-185/ton; Straw, $82-170/ton.

Westminster: Alfalfa, $3.60-4.40/bale; Alfalfa Mix, $2.40-2.75/bale; Timothy, $2.85-4/bale; Timothy Mix, $1.50-3.20/bale; Grass Mix, $1-2.50/bale; Straw, $1-2.30/bale.

Winchester, Va.: Stocker-Feeder Cattle ($/100 wt.):

Steers: (300-400 lbs.), $101-113; (400-500 lbs.), $105-115; (500-600 lbs.), $103-109; (600-700 lbs.), $97-109; (700-800 lbs.), $86-93. Heifers: (300-400 lbs.), $89-96; (400-500 lbs.), $90-98; (500-600 lbs.), $87-92; (600-700 lbs.), $84-89; (700-800 lbs.), $76.50-80.50; (800-900 lbs.), $80-80.50.

Slaughter Cattle - Westminster:

Fed Steers: Choice & Prime, $85-88.75; Low Choice, $82-84.50; Holsteins, Unfinished, $61-66.78; Holsteins, Finished, $72-73.50. Fed Heifers: Choice, $85-87; Select, $75-81.25. Slaughter Cows: Breakers, $50.25-56.25; Boners, $45.25-50; Thin & Slow, $44.75 & down.

Ag Happenings 2009

To register for any of the following programs/workshops, persons should contact the Garrett County Extension Office at 301-334-6960, as seating is limited. Those who require special assistance to participate in the sessions are asked to contact Willie Lantz at 301-334-6960 at least one week prior to the event.

June 29 through July 1: National Safe Tractor & Machinery Operation Course for Youth. Location and time to be determined. The 3-day course will include the operation of farm tractors and equipment, requiring the connecting of PTO, 3-point hitch, and hydraulic hoses. The course will be for anyone age 14 or older; 13-year-olds may participate but will not be allowed to take the written exam and become certified until they are 14.

Thursday, July 9: Mtn. Top Grazing Network Pasture Walk #3. Randal and Randy Harman Farm, 2832 Accident Bittinger Road, Accident. The Harmans operate a cow/calf and beef feedlot operation. They have installed a rotational grazing system with the assistance of NRCS. They will discuss their experience in working with NRCS to develop the system.

The Garrett Co. Extension web site is located at www.garrett.umd.edu

Deer Park Auto

424 Edgewood Drive, Deer Park, MD 21550

301-334-9321

MARYLAND INSPECTIONS

- CARS & TRUCKS UP TO 10,000 LB GVW
- TRAILERS UP TO 20 FEET IN LENGTH
- MOTORCYCLES & 3 WHEELED VEHICLES

Complete Mechanical Repair
Foreign & Domestic Vehicles

- Major & Minor Mechanical Repairs
- Tune-Ups & Brake Jobs
- Routine Maintenance
- Computerized Diagnostics
- Air Conditioning Service

OPEN Monday – Friday 8:30 am – 4:30 pm Closed Weekends

We Accept Used Car Warranties

GRANTSVILLE STOCKYARDS

Market report for Saturday, June 13, 2009.

Stock Steers and Bulls (200-500 lbs.), $65-102. Stock Heifers, $60-85. Slaughter Steers, good to choice, up to $81; medium to good, $55-77. Holstein Steers, good, $54-65; light, up to $54. Slaughter Heifers, good to choice, up to $79; medium to good, $55-76. Bulls, heavy, $50-67.75; light, $55-63.

Cows, utility (Holsteins), $45-52; canners, $35-44; culls, $34 and down. Bob Calves, $20 and down. Holstein Bull Calves, return to farm (90-120 lbs.), up to $62.50. Holstein Heifer Calves, return to farm, up to $55. Beef Cross Calves, return to farm, up to $75.

Hogs, top quality, up to $44; heavy, up to $40; light, $20-40; feeder pigs, by head, up to $45. Sows, up to $38. Male Hogs, $3-14.

Lambs (70-85 lbs.), up to $116; (85-125 lbs.), up to $128; (30-60 lbs.), up to $122.50; culls up to $70. Sheep, up to $48; fat sheep, up to $35.

Goats, large, by head, $60-115; medium, by head, $25-60; small, by head, $10-40; kid, by head, $5-20.

FRIEND'S STOCKYARD INC.

Market report for Monday, June 15, 2009.

Stock Steers and Bulls (200-500 lbs.), $65-105; Stock Steers (700-850 lbs.), $65-100; Stock Heifers, $50-77. Slaughter Steers, good to choice, $80-86; medium to good, $75-81.50; heavy choice (over 1,450 lbs.), $75-82.75. Holstein Steers, heavy choice, $61-70; light (500 to 600 lbs.), up to $65.

Slaughter Heifers, good to choice, $81.50-84; medium to good, $75-81; utility, $55.75-72. Bulls, heavy, $51.50-61; light, $50-64. Cows, utility, $46-53.50; commercial to good, $40-45.50; culls, $40 and down. Veals, good to choice, $50-96.50; medium to good, $50-67. Bob Calves, $30 and down. Holstein Bull Calves, return to farm (85-120 lbs.), up to $75. Holstein Heifer Calves, return to farm (85-120 lbs.), up to $240. Beef Cross Calves, return to farm, up to $75.

Hogs, top quality, up to $41. Sows, up to $38.50.

Lambs, choice, up to $114. Goats, choice (by head), $25-75.

Livestock prices are all given per hundredweight.

Preston County

Farm Service Agency Reports

Eric M. McCartney, County Executive Director
Preston County FSA Office
425 E. Main St., Suite 420, Kingwood, WV 26537-1793
304-329-1923

FSA REMINDS PRODUCERS OF CROP REPORTING DEADLINES

Eric McCartney, executive director of USDA's Farm Service Agency in Preston County, reminds producers to report what they've planted by July 15, 2009, to the FSA office. Annual crop reporting is also referred to as acreage reporting or crop certification.

"Filing accurate and timely reports for crops and land uses, including failed and prevented planted acreages can prevent loss of benefits for many FSA programs," said McCartney. "All cropland included in your farming operation must be reported to receive benefits from a variety of FSA programs."

According to McCartney, crop reporting is used by FSA to determine eligibility for Marketing Assistance Loans (MALs) and Loan Deficiency Payments (LDPs), disaster programs, and Non-Insured Crop Disaster Assistance Program (NAP), and to verify compliance with highly erodible land and wetland (HELC/WC) provisions. Crop reporting is used in determining compliance with farm programs and in making various current and future program decisions, such as crop base history.

McCartney says some of the programs that use the crop reporting information include Direct and Counter-Cyclical Program (DCP), Marketing Assistance Loans (MAL) and LDPs. Conservation Reserve Program (CRP/CREP) acreage must be reported to receive annual rental payments. And, crop acreage for NAP must also be reported.

Crop reports must account for all cropland on a farm, even if left idle. The following is a list of the remaining crop reporting deadlines:

July 15 – All other crops not specifically named: corn, alfalfa, clover, grass, legumes, lespedeza, lettuce, mixed hay, peas, commercial produce, strawberries, timothy, and vetch.

Sept. 30 – Aquaculture, ornamental horticulture, ginseng, turfgrass sod, mushrooms, Christmas trees, and floriculture.

January 2, 2010 – Honey and maple sap.

McCartney adds if natural disaster conditions prevented one from planting a crop during the normal planting period, the prevented planted acreage must be reported no later than 15 calendar days after the final planting date for the crop. For crops that fail because of disaster-related conditions, the failed acreage must be reported before disposition of the crop.

"If you miss the final crop reporting dates, you can file a late crop report if you pay a late-filed fee, the cost of a farm visit, and the costs of verification of crop acreage," said McCartney.

Finally, McCartney says if a producer is unsure of accurate acreages, he may want to consider measurement service prior to reporting his crops. FSA will measure acreage to determine the exact area designated for specific crop land or land use. The measurement service rate includes a basic farm fee of $30, plus $16 for the first hour and then $8 for each additional 30-minute period after the first hour. There is a minimum of one hour.

For more information on crop reporting or any FSA programs, persons may visit the Preston County FSA office, located in the Corner Mall of the Kingwood Plaza, telephone 304-329-1923, or visit the following web site: www.fsa.usda.gov.

2009 CROP WHEAT LOAN AVAILABILITY

The Commodity Credit Corporation (CCC) will determine and publish an average posted county price (PCP) based on average market prices during the preceding 30 calendar days of loan availability.

For wheat, the method will reflect a 30 calendar-day moving average of all terminal market prices for the specific class, adjusted by the difference between the applicable national average loan rate by class and county loan rate by class.

The 2009 national average loan rates for wheat (per bushel) by class are: durum, $4.46; hard red spring (HRS), $3.33; hard red winter (HRW), $2.58; soft red winter (SRW), $1.98; and soft white (SWH), $3.02.

Preston County executive director Eric McCarmey said that the loan rate for soft red winter wheat is $1.97 per bushel.

Additional information about wheat loan rates and other programs may be found at FSA county offices or on the web at: http://www.fsa.usda.gov

Farmers & Contractors
Now is the time to get your
RADIATORS CLEANED AND RECONDITIONED
Garrett Automotive
301-387-6148

FREE SEWING LESSONS!
Tuesdays, 12-3:00 pm
Beginning June 23
Faith Evangelical Free Church
1009 MD Highway

Your sewing machine or ours.
Bring your pattern & fabric.
Learn to make window treatments, clothing, sew a button, or mend—you decide!
For more information & reservations, call Gail Getty at 301-859-3646

Vacation Bible School
PINE GROVE CHURCH OF THE BRETHREN
June 22 -June 26
7 pm - 9 pm
DAILY PUPPET SHOWS, BIBLE STORIES, MUSIC, CRAFTS, SNACKS AND MORE
Classes for all ages - infant to adult
EVERYONE WELCOME! BRING A FRIEND!
CALL 301-387-8517
THE CHURCH IS LOCATED ON THE OAKLAND-SANG RUN RD.

WE'RE BUILDING A NEW CAR COMPANY APPRECIATION EVENT
WE'RE BUILDING A NEW CAR COMPANY AND SHOWING YOU OUR APPRECIATION!
LIFETIME COVERTRAIN WARRANTY
PATRIOT CHRYSLER DODGE Jeep

CHRYSLER • DODGE • JEEP

09 Dodge Caliber SXT
2.0L 4 cyl., AT, PL, PW, CD, alum. wheels #90120
$16,849

09 Dodge Grand Caravan SE
3.3L V6,AT, PW, PL, 2nd row bench w/ child seats, luggage rack #90029
$19,737

09 Dodge 1500 ST Crew
5.7L HEMI, AT, AW, PL, trailer tow, CD #90161
$28,190

09 Dodge Avenger SE
2.4L 4 cyl., AT, PW, PL, CD, alum. wheels #90028
$17,199

09 Jeep Compass Sport 4x4
2.4L 4 cyl., AT, PW, PL, alum. wheels, CD, sunroof #90067
$20,990

09 Chrysler Aspen LTD
5.7L HEMI MDS, leather, sunroof, trailer tow, 7 pass. #90127
$35,381

09 Jeep Liberty Sport 4x4
3.7L V6, AT, PW, PL, CD, alum wheels sunroof, trailer tow #90047
$20,999

09 Chrysler Sebring LTD
2.4L 4 cyl., AT, leather, power sunroof, PW, power seat #90146
$20,599

FIVE STAR PATRIOT CHRYSLER DODGE Jeep
www.patriotmotors.us
2499 Maryland Highway • Oakland, MD 21550
301-334-2137 • 866-696-6727
Hours: Monday–Thursday 8:00 A.M. - 7:00 PM Friday 8:00 A.M. - 6:00 PM Saturday 8:00 A.M. - 2:00 PM
New Parts and Service Hours: Mon–Fri: 8:00 AM–5:00 PM

Prices include all discounts, rebates and applicable incentives. Prices do not include taxes, tags, documentation fees. Not all customers may qualify for 0% financing. Offers end 5/30/09. Dealer not responsible for typos, errors and omissions. Photos for illustrative purposes only. Consult dealer for complete details on all offers. Prices include all rebates and incentives. Financing available to well qualified customers. Not all customers will qualify. Other rates and terms available.

Super Pre-Owned Vehicles from Patriot Chrysler Dodge Jeep
All vehicle clearance Priced to move!

09 Dodge Journey SXT, 18K	$17,995
09 Jeep Commander 4x4, 14K	$19,995
09 Chrysler Aspen LTD, 18K	$23,900
09 Chevrolet Cobalt LT 4 Dr, 19K	$12,900
08 Mercury Mariner, 4K	$19,500
08 Dodge Dakota Quad SXT, 18K	$18,500
08 Chrysler Sebring Touring Conv., 16K	$16,900
08 Dodge Avenger SXT, sunroof, 22K	$14,500
08 Chrysler 300 Touring, sunroof, 17K	$17,900
08 Jeep Wrangler Sahara, 8K	$23,900
08 Dodge Caliber SXT, 16K	$12,500
08 Dodge Avenger SXT, 17K	$13,900
08 Chrysler PT Cruiser LTD, 11K	$14,900
08 Chrysler Sebring Touring, 15K	$13,500
08 Jeep Liberty Sport, 17K	$15,900
08 Chevy Impala LS, 34K 30MPG	$10,995
07 Dodge Caliber R/T AWD, 24K	$14,500
07 Honda Civic LX, 39K	$13,995
07 Chevrolet Silverado LT Reg Cab, 37K	$17,900
06 Ford F-150 Crew XLT, 24K	$19,900
06 Chrysler Pacifica Touring, 23K	$16,900
06 Jeep Grand Cherokee Laredo, 27K	$14,900
06 Toyota Corola CE, 38K	$9,500
06 Dodge 1500 SLT 4x4, 28K	$16,900
06 Toyota Corola CE, 38K	$9,900
06 Chrysler T&C, 52K	$7,900
05 Jeep Liberty LTD, 48K	$11,900
04 Honda Element EX AWD, 27K	$13,900

Prices do not include taxes, tags, documentation fees. Offers end 5/30/09

WE NOW OFFER
SCORPION SPRAY-IN BED LINERS

AS LOW AS $499

The Arts

MPA To Present Pianist Yuliya Gorenman At Great Hall Saturday

Music at Penn Alps will present international prize-winning pianist Yuliya Gorenman on Saturday, June 20, 7:30 p.m. in the Great Hall at Penn Alps, Grantsville. The program will consist of all-Beethoven solo piano sonatas.

Russian-born American pianist Yuliya Gorenman has been called a "pianist without fear." She achieved international acclaim in 1995 as a prizewinner in the Queen Elizabeth Competition in Belgium, and performs solo, chamber, and orchestral concerts throughout the United States, South America, and Europe.

She has recorded all the Beethoven piano concerti with the Bavarian Chamber Orchestra, and is currently performing and recording the complete cycle of 32 Beethoven piano sonatas in a series of recitals at the American University in Washington, D.C. She frequently appears at the Phillips Collection and has performed at the Smithsonian and the Kennedy Center. Currently, she is professor of piano and musician-in-residence at the American University.

In Russia she attended the St. Petersburg Conservatory; after immigrating to the United States she continued her studies at the San Francisco Conservatory and the Peabody Conservatory. As a fellow at the Tanglewood Festival she gave a joint concert with Billy Joel, performing his classical concert works, which she arranged. The concert was broadcast on NPR.

Continued on Page A-11

TOTL Recruiting Apprentices For Summer Season

It is not too late for students to enroll in the Theatre on the Lake (TOTL) company's summer apprenticeship program, according to Lynn Broderick, artistic director of TOTL.

Currently, there are four slots open in this year's program. Open to middle and high school students, the program runs from June 29 through July 10 at Garrett College from 9 a.m. to 3 p.m. daily. The culminating event for students is the opportunity to appear with the TOTL Theatre Company in its first show of the 2009 season, *Joseph and the Amazing Technicolor Dreamcoat.*

Registration can be accomplished by telephoning TOTL at 304-680-1002. The cost of the two week appreticeship program is $125.

TOTL is a non-profit organization.

An Eye For Art

by Angela M. Sincell

The Need For Art, Part 2

Two weeks ago, I introduced the need for art on a more personal level. In this week's column, I wish to focus on parts of a study done by Lois Hetland, Ellen Winner, Shirley Veenema, and Kimberly M. Sheridan. These ladies spent a year in five separate studio art classrooms observing teachers and students, in hopes of finding the answer to what the arts in education are good for.

The main body of this column will be an excerpt from the *Greater Good Magazine*, UC Berkeley, Winter 2009 Vol. 4, Issue 3. The examples are far greater than what I could produce (and perhaps a little more well written):

"In 2007, Hetland and Winner published a book, *Studio Thinking: The Real Benefits of Visual Art Education*, that is so far one of the most rigorous studies of what the arts teach. 'Before we can make the case for the importance of arts education, we need to find out what the arts actually teach and what art students actually learn,' they write."

Working in high school art classes, they found that arts programs teach a specific set of thinking skills rarely addressed elsewhere in the school curriculum – what they call "studio habits of mind." One key habit was "learning to engage and persist," meaning that the arts teach students how to learn from mistakes and press ahead, how to commit and follow through. "Students need to find problems of interest and work with them deeply over sustained periods of time," writes Hetland and Winner.

The researchers also found that the arts help students learn to "envision" – that is, how to think about that which they can't see. That's a skill that offers payoffs in other subjects, they note. The ability to envision can help a student generate a hypothesis in science, for instance, or imagine past events in history class.

But perhaps most significantly, Davis argues that the arts can engage children who might not otherwise be reached by academics. In fact, an increasing amount of attention is being focused on the benefits of the arts for at-risk youth.

For instance, when a program called the YouthARTS Development Project, a partnership involving the National Endowment for the Arts and the U.S. Justice Department, engaged at-risk youth in art programs, it found that the participants showed an increased ability to work with others and finish tasks, and showed better attitudes toward school, fewer court referrals, and improved self-esteem.

In San Francisco, artist Josef Norris has seen evidence of this claim firsthand. When he worked with children to create a mural at an inner-city school, the project was integrated into a unit on California history and immigration. Every single child in the class had a parent or grandparent who'd been born in another country, says Norris, and each child made a tile depicting some aspect of his or her family's history.

"Kids who are struggling academically can get hooked," he says. "You live for the moments when the kids shine – when a pathologically shy girl shows up for mural making on a Saturday morning and stays all day long. Or when a child paints a tile about his family, then brings his grandmother to the unveiling of the mural and says proudly, 'I made that.'"

And this is just a taste of what the arts can do!

I know I've focused mainly on the visual arts in this column, but there are many other areas of the arts. Theater, dance, music; they all add to a student's experience, and allow the student a place for expression and exploration. Theater may help an otherwise shy person come out of his or her shell. Dance might aid in a boy's less-than-perfect coordination. Music, perhaps, could help a struggling girl learn to read.

In reading about these observations and studies in the book by Hetland and Winner, it has inspired me to go in a direction I never thought I would go: art education. In a year, I'll be heading down the road of graduate school to earn a master's of education, and I couldn't be more excited! Because I will be witnessing, every day, just what Hetland and Winner did, and what art teachers around the world see from year to year with different students. They fight for the arts and understand the importance of it in a child's life; the *need* for it. The development of a child is an incredible thing, and I can't wait to be a part of it.

~~~~~~~~~~~~~~~~~~~~~~~~

Sincell is a 2000 graduate from Southern High School and a 2005 graduate from Towson University. She holds a bachelor of science degree with a double major in art and mass communications. Questions, comments, and suggestions may be e-mailed to asincell@therepublicannews.com.

Northern Drama Club Travels To See Several Shows

NHS DRAMA CLUB VISITS BIG APPLE – Members of the Northern High School Drama Club recently traveled to New York, where they took in several shows and toured NBC Studios. Pictured above in the middle of Times Square, front row, from left, are Katelynn Lacey, Kristen DeWitt, and Amanda Brenneman. In the second row are Dylan Gallagher, Mallory Brenneman, Laura Butner, Lara Beitzel, and Kathy Rounds. In the third row are Charlene Beller, Travis McFarland, Jesse Biser, and Nathan Marshall, theatre director.

Members of the Northern High School Drama Club were able to travel to several productions during the school year.

"On the first day of school, I asked my theatre students how many of them had ever acted or helped with a play, and not one person raised a hand," said Nathan Marshall, English teacher and theater director at Northern. "Then I asked how many had ever actually seen a live theatrical performance, and one person raised their hand."

This being Marshall's first year at NHS, he wanted to give his theater students as many opportunities to take in live, professional theatre as possible.

"There are certain things students can't learn about acting or the theatre business in a classroom or by watching a movie," Marshall said. "To truly appreciate the art, to truly show it, you need to see as many plays as possible."

To gain this experience, the students took in a wide range of genres from new works to classic productions to highly touted Broadway blockbusters.

First, they went to the West Virginia University Creative Arts Center, where they watched a modern rendition of William Shakespeare's *Hamlet*, starring Garrett County native Matthew Sincell.

"The play was paid for entirely by a generous donation from Matt's father, Don Sincell," Marshall noted.

Marley Kamp, a 10th grade student at Northern, noted that she found the play very interesting.

"The way they changed the original work into a modern day gothic/emo version... I would have never thought Shakespeare could be anything like that," she said.

At Pittsburgh's City Theatre, the group viewed a new work titled *Mary's Wedding*, written by Stephen Massicotte.

The play is a two-person performance involving a young bride-to-be, Mary, who dreams of one last day with her former love, a farm boy who perished in the war. The performance required each actor to take on various character roles, from differing dialects to genders.

After the performance, the group was given a private tour of the theatre, where they were able to see to the various employment opportunities that are available in a professional theatre.

"The costume shop was the coolest part of the tour," said Jennifer Shaffer, a sophomore. "There were costumes for any type of play you would ever want to do. They even had sweater vests."

Finally, the Drama Club traveled to New York City.

"We went to New York because that is the 'Mecca City' of theatre in the United States," Marshall

Continued on Page A-11

"En Plein Air" Artists To Visit Mountaintop

Garrett County will host a group of international artists during the last week of June through an "En plein air" project. "En plein air" is a French expression which means "in the open air," and is used to describe the act of painting outdoors.

Journees de Internationale Peinture will be in the county from June 20 to 27. The group is comprises 23 artists and spouses from Switzerland, England, France, and the United States. Members of the Garrett County Arts Council are serving as host families while the artists are in the area.

The visit to western Maryland was planned by members of the group from the Wheeling, W.Va. Organizer Kathy Thompson, a former Garrett County property owner, said she has always loved the scenery and natural assets of Garrett County.

"When planning this year's group tour to the United States, I could think of no better location," Thompson said.

The artists will be visiting Deep Creek Lake State Park, downtown Oakland, Swallow Falls State Park, a private farm in the Friendsville area, and the studio of a local painter. Time is allowed for the group to relax and enjoy the county, a spokesperson noted.

It is expected that each person will be able to complete several paintings during the week. These artworks will be on display at Will O' the Wisp, Deep Creek Lake, on Friday, June 26, from 6 to 7 p.m. Some of the paintings will be available for sale.

The group will meet again in Saddleworth, England, in 2010.

Improv Comedy Troupe To Be Part Of Chautauqua

Gus, an improvisational comedy troupe sponsored by the Baltimore Improv Group, will give a performance on Friday, July 3, at 7:30 p.m. under the big tent on the Garrett College lawn. This performance will be part of the annual Chautauqua event held each year at the college in early July. Articles about each of the performers will be published over the next few weeks.

Gus will be joined by former Garrett County resident Alexander Hill, a previous member of Gus who performed with the troupe for three years prior to his relocation to New York City. The show will kick off six nights of entertainment under the tent, including the traditional 4th of July Community Concert Band performance, and four evenings of the Chautauqua living history program.

Gus's show consists of two 45-minute sets with a 10-minute intermission. Typically, a spokesperson said, the actors take audience suggestions to guide their performance, as they extemporaneously create setting, plot, and dialogue. This is "long-form" improvisation.

The show is offered free of charge to the public.

Arts at a Glance

www.garrettarts.com

SATURDAY, June 20

• Music at Penn Alps presents **Yuliya Gorenman chamber music** featuring flute, clarinet, and piano, Penn Alps Great Hall, Grantsville, 7:30 p.m. Award-winning pianist performing an all-Beethoven program. Tickets: $12 for adults, $90 ten ticket pack, under 19, free. www.musicatpennalps.org or 443-257-9177.

• Annual Deep Creek's **Got Talent** 2009 fundraiser for the Deep Creek Lion's Club Blind Skiers Program, Honi Honi Bar, Deep Creek Lake, 6-9 p.m. Prizes for the top three performers. Comedians, singers, dancers, musicians, poets, actors, and jugglers. All entrants must pre-register, and there are just 15 slots available. Information: 301-387-4020 or www.honi-honi.com.

SUNDAY, June 21

• **Garrett Choral Society rehearsals resume**, St. Paul's United Methodist Church, Oakland, 7 p.m. The chorus is preparing for the July 4 Independence Day concert at Garrett College, along with the Garrett Community Concert Band. All singers welcome. Directed by Julie Turrentine. Information: 301-387-4624.

FRIDAY, June 26

• **Art & Style Dancesport Competition Team** presents a **Latin Ballroom Extravaganza**, 7:30 p.m., Wisp resort. Showcase dancing will be performed by team dancers including local participants Jennifer Christophel and guest, and junior dancers Ben Christophel and Tori Miske. A ballroom master class will be offered. A DJ and cash bar. Tickets: $15 in advance, $20 at the door. Tickets available at the Balanced Body Studio, 301-387-7585. The group is a non-profit 501(c) 3 organization dedicated to promoting education in Latin and ballroom dancing and to provide performance opportunities for those in the greater Pittsburgh area and surrounding counties.

SATURDAY, June 27

• **Beatlemania Now**, a stage show reviving the magic of the Beatles. Presented by the Garrett Lakes Arts Festival at the Lodge at Wisp Resort, McHenry, 7:30 p.m. Tickets are $30 for adults, $5 for students, 5 and younger free (ticket required). Sponsored by LAOC, Jim and Bunny Shank. Info: www.artsandentertainment.org

• Music at Penn Alps presents the **Poulenc Trio** featuring oboe, bassoon, and piano selections, 7:30 p.m., Windsor Hall, Cumberland. Tickets: $12 for adults, $90 ten ticket pack, under 19, free. www.musicatpennalps.org or 443-257-9177.

~~~~~~~~~~~~~~~~~~~~

EXHIBITS

Through June 19: **Snapshots**, a photography exhibit by Mike Reed, featuring more than 30 framed images, at the Gallery Shop, 206 E. Alder Street, Oakland. Gallery hours are Monday through Saturday, 10 a.m. to 5 p.m. For additional information, persons may call 301-334-6580 or visit www.garrettarts.com.

GARRETT CINEMAS
Call for Movie Times (301) 387-2500
GIFT CERTIFICATES AVAILABLE
FRIDAY, JUNE 19th - TUESDAY, JUNE 23rd

THE PROPOSAL (PG-13) FRI 2:45 5:05 7:25 9:50; SAT-SUN 12:15 2:45 5:05 7:25 9:50; MON-TUES 2:45 5:05 7:25 9:50	YEAR ONE (PG-13) FRI 2:05 4:25 6:55 9:15; SAT-SUN 11:45 2:05 4:25 6:55 9:15; MON-TUES 2:05 4:25 6:55 9:15
IMAGINE THAT (PG) FRI 2:10 4:30 7:10 9:30; SAT-SUN 11:40 2:10 4:30 7:10 9:30; MON-TUES 2:10 4:30 7:10 9:30	THE HANGOVER (R) FRI 2:30 4:50 7:20 9:45; SAT-SUN 12:00 2:30 4:50 7:20 9:45; MON-TUES 2:30 4:50 7:20 9:45
THE TAKING OF PELHAM 1 2 3 (R) FRI 2:40 5:00 7:15 9:35; SAT-SUN 12:20 2:40 5:00 7:15 9:35; MON-TUES 2:40 5:00 7:15 9:35	UP (PG) FRI 2:00 4:20 6:50 9:10; SAT-SUN 11:30 2:00 4:20 6:50 9:10; MON-TUES 2:00 4:20 6:50 9:10
LAND OF THE LOST (PG-13) FRI 2:50 5:10 7:30 9:40; SAT-SUN 12:30 2:50 5:10 7:30 9:40; MON-TUES 2:50 5:10 7:30 9:40	NIGHT AT THE MUSEUM BATTLE OF THE SMITHSONIAN (PG) FRI 2:20 4:40 7:00 9:20; SAT-SUN 11:50 2:20 4:40 7:00 9:20; MON-TUES 2:20 4:40 7:00 9:20

Showtimes Available at www.garrettcinema.com

West Virginia PUBLIC THEATRE
Presenting Broadway's Best for 25 years!
3 & 5 Show Packages Available
Anniversary Days & Rush Ticket Discounts Available on a Limited Basis for Now Priority Seating Starting at $15.00!!
2009 25th Anniversary Season
My Fair Lady June 23-June 28 Sponsored By Ron & Stephanie Stovash
Little Shop of Horrors June 30-July 5
HIGH SCHOOL MUSICAL JULY 8-12, 15-19 Sponsored by CONSOL ENERGY
Doubt July 14-July 19 Directed by Ron Iannone Held in the Gladys B. Davis Theatre
The Wedding Singer July 21-July 26
Fiddler on the Roof July 28-Aug 2
CATS Aug 4-Aug 9 Sponsored by
Lyell B. Clay Concert Theatre WVU Creative Arts Center Call 304-291-4122 or Order at www.wvpublictheatre.com

Coming Next
EXPECT THE Extraordinary

June 27
Beatlemania Now
BEATLEMANIA NOW is not just a Beatles Tribute Band— BEATLEMANIA NOW is the most entertaining, authentic, and elaborate, Beatles Tribute Show performing today!
The Lodge at Wisp, 7:30 p.m.
$30 Adults • $5 Students
Free for youth 5 and younger (ticket required)
Event Sponsors: LAOC, Jim and Bunny Shank
Garrett Lakes Arts Festival is funded, in part, by an operating grant from the Maryland State Arts Council, an agency dedicated to cultivating a vibrant cultural community where the arts thrive. GLAF is also supported by gifts and grants from the Howard and Audrey Naylor Family Trust, The Garrett County Arts Council, National Endowment for the Arts, and Pennsylvania Performing Arts on Tour. Garrett Lakes Arts Festival is committed to making all of its programs and activities accessible to persons with disabilities.
Garrett Lakes Arts Festival GLAF 2009
301-387-3082
Tickets available online.
www.artsandentertainment.org

Work Of Painter Robert Yonke On Display At Gallery

Painter Robert Yonke will be the featured artist at the Garrett County Arts Council's Gallery Shop in Oakland with an exhibition titled "Changing Channels" from June 22 through Aug 7.

Yonke works out of his two home studios, one in Pittsburgh, Pa., and the other in the Swanton area. His watercolors reflect his love of music, the mountains, and the outdoors. His award-winning work has been shown in many galleries throughout the region.

Yonke said one of his favorite projects was providing original artwork for the International Bluegrass Music Association's 2008 World of Bluegrass promotional materials. He is a musician as well, and often makes music with friends at his Swanton home, where he said he spends as much time as he can.

"My work reflects personal interests. For example, I find that working on painting of a bluegrass artist allows me to relive the pleasure I've had picking with my friends," Yonke said.

In addition to working at his art, Bob teaches watercolor seminars around the region. He will be conducting a three-day watercolor workshop through the Garrett County Arts Council Aug. 22-24 at the Discovery Center. Pre-registration is required and can be made by calling the arts council.

Yonke's work also includes wildlife and rural outdoor scenery, including many Garrett County settings. He has been published in *Mid-Atlantic Fly Fishing Guide*, *Turkey Call* magazine, and other outdoor publications.

The public is invited to an artist reception for Yonke on Tuesday, June 30, from 6 until 8 p.m. at the Gallery Shop, 206 E. Alder Street, in Oakland. For additional information, persons may call 301-334-6580.

Club Travels

Continued from Page A-10

said. "Honestly, it almost borders on magical when these students see the curtains rise on a performance such as *Wicked*."

The Drama Club also saw *Mary Poppins*, took a tour of NBC Studios, and Marshall was interviewed by comedian Gilbert Gottfried for a part in an AFLAC commercial.

"Overall, the 2008/2009 school year was an exciting, educational time for our students," Marshall noted. "We all learn when we enjoy what we are doing, and these trips were something that the students found to be memorable and enjoyable."

Musical *Joseph* To Open Fourth Season Of TOTL

Now in its fourth season, the Theatre on the Lake (TOTL) Company will present the hit musical *Joseph and the Amazing Technicolor Dreamcoat* July 9, 10, and 11 at the Garrett College auditorium.

The first of two musicals to be presented by TOTL in its 2009 summer season, *Joseph* is Andrew Lloyd Webber's retelling of the classic biblical tale of Joseph and his 11 brothers.

According to TOTL artistic director Lynn Broderick, for this production the members of the TOTL acting company will be joined by 16 apprentices who are part of a two-week arts camp devoted specifically to theatre performance. The student performers will fill the roles of six of the brothers, as well as perform in the ensemble choruses.

Showtime for all three performances will be 7:30 p.m. Tickets are $10, and may purchased and/or reserved by calling the TOTL Theatre box office at 304-680-1002 or by reserving tickets online at www.totltheatre.com. Tickets must be picked up by 7:10 on the night of the performance.

Tickets for a production of *Steel Magnolias* (July 21-26) and the musical *Big River: the Story of Huckleberry Finn* (July 30, 31, Aug. 1, 2, 5, 6, 7, and 8) are also available for purchase at this time.

Time Clarification For Garrett Choral Society Rehearsals

The Garrett Choral Society will begin rehearsals for the Independence Day concert on Sunday, June 21, at St. Paul's United Methodist Church. Last week's "Arts at a Glance" calendar incorrectly stated that the practice begins at 6:30. The rehearsal will actually begin promptly at 7 p.m.

New singers are welcome. The group is under the direction of Julie Turrentine.

Directing Class Offered At OTT This Summer

Our Town Theatre in Oakland is offering a class in directing this summer, in which artistic director Jane Avery will teach directing styles, script analysis, and strategies.

Avery, who has a master of arts degree in directing from the University of Pittsburgh, is encouraging teachers, Sunday school teachers, and any other interested parties to participate.

Hands-on experiences will be a large part of the class, which is free of charge.

Persons interested in the process of directing are strongly encouraged to take this opportunity. Avery said she will poll all interested parties to determine when and how long the class will occur. To register, persons should call Avery at 301-334-5640, ext. 3, by July 12.

GCAC To Hold Meeting, Artist Reception June 30

The Garrett County Arts Council will host its annual membership meeting and public reception on Tuesday, June 30, at The Gallery Shop on Alder Street in downtown Oakland. The business meeting will begin at 5:30 p.m., with a reception for watercolor artist Robert Yonke from 6 p.m. to 8 p.m.

The meeting agenda will include announcement of grant awards, election of officers and board members, and the annual "Friend of the Arts" award. Anyone with an interest in art is invited to attend.

"We have a lot of truly talented people in our local area," said Karen Reckner, executive director. "Our regular gallery receptions allow the community to come together to socialize, share some complimentary refreshments, and enjoy the work of our artists. The annual meeting is even more important as we recognize our members and concentrate on how the arts enrich our county."

The GCAC provides more than $40,000 in annual grant funding to area arts organizations. It receives funding from Garrett County government, the Maryland State Arts Council, and support from our members. For additional information, persons may call the office at 301-334-6580, or visit the web site at www.garrettarts.com.

Subscribe to *The Republican*

MPA To Present

Continued from Page A-10

She has performed and recorded with the Bavarian Chamber Orchestra, the Hugo Wolf String Quartet, the St. Louis Philharmonic, the National Philharmonic Orchestra, and the Royal Philharmonic of Flanders.

"A virtuoso at the keyboard, Beethoven used the piano as his personal musical laboratory, and the piano sonata became, more than any other genre of music, a place where he could experiment with harmony, development of motifs, the contextual use of form, and, most important, his developing view of music as a self-expressive art," a spokesperson said.

The piano sonatas to be performed are: Sonata op. 2 No. 1 in F minor; Sonata op. 2 No. 2 in A Major; Sonata op. 2 No. 3 in C Major; and Sonata *quasi una fantasia* op. 27 No. 2, "Moonlight."

The concert is sponsored by Yoder-Hershberger Insurance Agency, and underwritten by David and Joan Bohnert.

Tickets are $12 for adults, and youth 18 and under are admitted free of charge. For program and ticket information, persons should call 443-257-9177. After the performance, audience members are invited to meet the artist at an informal reception. Music at Penn Alps is a non-profit organization dedicated to presenting classical music and American traditions.

MASTERMIND DESIGNZ
Signs • Banners
Vinyl Lettering • Logos
Graphics • Photography
240.321.4899

Free Ice Cream for Dad!
Sunday, June 21
Celebrate Father's Day with a free scoop of ice cream for all Dads!
One coupon per dad. Good June 21, 2009 only.
LAKESIDE Creamery 301.387.2580
Lakeside Creamery Cafe 301.387.5801
www.lakesidecreamery.com

$25 OFF Any Service or Repair*
NO EXPIRATION DATE. *Cannot be combined with any other special
New Construction, Service and Repair
Commercial and Residential
Radiant Floor & Snow Melt Expert
Over 25 Years' Experience Installing and Maintaining Plumbing and Heating Systems for Custom Homes
No Overtime Charges for Plumbing or Heating Emergencies
S.E. Green Plumbing & Heating
301-334-2323 or 301-501-7017

Jearbryo's Father's Day BUFFET
SUNDAY JUNE 21, FROM 11am TO 9pm
INCLUDES YOUR CHOICE OF BAKED HAM, CHICKEN MARSALA, BROILED TILAPIA, SCALLOPED POTATOES, STEAMED VEGETABLES, AND SOUP AND SALAD BAR.
Only $12.95
FREE BANANA SPLIT FOR DADS
Jearbryo's Italian Dining
301-387-7667
www.jearbryos.com
145 Bumble Bee Road, McHenry, MD

TEAM ONE AUTO MALL Oakland, MD
100,000 Mile Powertrain Warranty– Includes Roadside Assistance
HAPPY Father's Day
Shades of summer savings
BIG DISCOUNTS · HUGE REBATES · BEST TRADE-IN OFFERS · 5 YEAR, 100,000 MILE WARRANTY COVERAGE

09 Chevrolet Aveo 5 dr.
ILT pkg., 1.6 L. 4 cyl., 5 spd., A/C, rear spoiler, floor mats, AM/FM/CD, OnStar and more. #90312
Now $12,990*

09 CMC Sierra 3/4 T. Crew Cab
4x4, Duramax Diesel, AT, SLE pkg., PW, PL, tilt, CR, A/C, tow pkg. and much more. #90098
Now $39,790*

09 Chevrolet Cobalt 4 dr.
LS pkg., 4 cyl., 5 spd., A/C, AM/FM/CD, OnStar, XFE Pkg., 37 mpg. hwy. #90166
Now $12,990*

09 Pontine G6 Sedan
4 cyl., AT, A/C, PW, PL, tilt, AM/FM/CD, OnStar, floor mats, and much more. #90187
Now $16,990*

09 Chevrolet Impala LS
6 cyl., AT, A/C, PW, PL, tilt, CR, AM/FM/CD, floor mats, OnStar and more. #90381
Now $20,990*

09 Buick Lucerne CX
6 cyl., AT, A/C, PW, PL, tilt, CR, 6 pass. seating, AM/FM/CD, OnStar and more. #90258
Now $26,490*

09 Chevrolet ½ T. Ext. Cab
4x4, V8, AT, A/C, tilt, AM/FM/CD, LS chrome pkg., and more. #90231
Now $23,790*

09 GMC Canyon Ext. Cab
4x4, 4 cyl., 5 spd., A/C, AM/FM/CD, locking rear diff., deep tinted windows and more. #90322
Now $20,490*

09 GMC Envoy SLE
4x4, 6 cyl., AT, A/C, PW, PL, tilt, CR, sunroof, Bose sound system and more. #90210
Now $28,490*

09 GMC Yukon SLE
4x4, 5.3 V8, AT, A/C, PW, PL, tilt, CR, 20" wheels, OnStar and more. #90211
Now $38,990*

*All prices include all available rebates and Customer Appreciation Bonus, must own a GM vehicle to qualify. Prices do not include state sales tax or MVA fees. Prices good thru 6/30/09.

Pre-Summer PREOWNED CLEARANCE
2 to choose from!
08 Chevrolet HHR LT
4 cyl., AT, A/C, PW, PL, tilt, CR, #777731 or #777741
$12,900
09 Chevrolet Impala LT
V6, AT, A/C, PW, PL, tilt, CR, only 14,000 mi. #777491
$16,900

09 Buick Lucerne CXL $22,900
#777561, V6, auto, A/C, heated leather seats, PW, PL, keyless entry, 16,000 mi.
08 Chevrolet Cobalt Coupe LS ..... GM Certified $11,900
#777271, 2.2 L. 4 cyl., AT, tilt, A/C, AM/FM/CD, rear spoiler, only 19,500 mi.
08 Hummer H3 4x4 ..... Now $21,900
#777721, 5 cyl., AT, PW, PL, tilt, CR, Red, 34,000 mi.
08 Chevrolet Express Cutaway 3500 ..... $28,900
with 17' Cargo Box & 55" liftgate. #903061, V8, AT, tilt, AM/FM radio, White, only 1,000 mi.
07 Chrysler Town & Country Van $14,400
#777821, V6, AT, A/C, PW, PL, tilt, CR, 41,000 mi.
07 Chevrolet Avalanche LT 1500 4x4 ..... $26,900
#777691, 5.3 L. V8, AT, Sport Red, Ebony cloth seats, PW, PL, tilt, alum. wheels, only 22,000 mi.
07 Chevrolet Silverado 1500 Ext. Cab 4x4 – Classic $21,490
#777681, V8, AT, A/C, AM/FM/CD, Steel Gray Metallic, tilt, Nice Truck! 36,000 mi.
07 GMC Yukon Denali $33,900
#903441, 6.2 L. V8, AT, A/C, heated leather seats, running boards, sunroof, loaded, 43,000 mi.
07 Chevrolet Malibu LS Sedan $9,900
#902782, V6, AT, A/C, tilt, CR, PW, PL, Sport Red, only 35,000 mi.
06 Jeep Liberty Sport 4WD $13,900
#777461, 3.7 L. 6 cyl., auto, A/C, alum. wheels, PW, PL, luggage rack, tilt, CR, 29,000 mi.
06 Dodge Stratus SXT Sedan $7,490
#777752, 4 cyl., auto, A/C, power seat, keyless entry, PW, PL, tilt, CR, alum. wheels, 47,000 mi.
06 Chrysler PT Cruiser $9,900
#777671, 4 cyl., 5 spd., A/C, PW, PL, only 35,000 mi.
06 Chevrolet Aveo 4 dr. ..... Reduced $7,900
#776891, LS pkg., 4 cyl., AT, A/C, AM/FM, 44,000 mi.
06 Chrysler 300 M $12,900
#777621, 6 cyl., auto, A/C, power windows, seat, locks and mirrors, AM/FM/CD, Sharp! 44,000 mi.
06 Chevrolet Equinox LT AWD $12,900
777641, V6, AT, A/C, PW, PL, alum. wheels, 49,000 mi.
05 Chevrolet Silverado ½ T Ext. Cab 4x4 ..... $16,400
#902841, LS, 5.3 V8, AT, PW, PL, tilt, CR, A/C, 2-tone paint, 75,000 mi.
05 Buick LaCrosse CX ..... Now $11,900
#901311, V6, AT, A/C, PW, PL, tilt, CR, AM/FM/CD, only 20,000 mi.
05 Chevrolet Trailblazer Ext. LT 4x4 ..... $13,490
#903081, 6 cyl., AT, A/C, alum. wheels, all power options, 7 pass., 48,000 mi.
03 Buick LeSabre Custom ..... NOW $8,400
#901681, V6, AT, A/C, PW, PL, tilt, CR, AM/FM/CD

TEAM ONE AUTO MALL Oakland, MD
Chevrolet · Buick · Pontiac · GMC
Mon.-Thurs., 8-7; Fri., 8-6; Sat., 8-2
12899 Garrett Highway, Oakland, MD
Across from Wal-Mart Super Center. Minutes from Deep Creek Lake
We Are All-American and Proud Of It!
Look for our Giant Flag!
We support our country, troops & veterans with pride and honor.
www.teamoneauto.com
301-334-9494 • 800-458-6695

SPORTS

Oakland Oaks Split Twinbills With Tri-State, Buckhannon

While specific scores were not received, the Oakland Pen-Mar League baseball team split a doubleheader with visiting Tri-State on Sunday, and did likewise on Saturday with Buckhannon, falling 7-3 in the first game and then rallying for an exciting 10-9 victory in the second contest.

In Sunday's twinbill with the Titans, Oakland fell in the seventh inning when the visitors broke a tie by scoring two runs.

The Oaks scored eight runs in the sixth inning of the second game to seal their win.

Justin Jenkins was the winning pitcher in the first game, as he allowed just one earned run in six innings of work, and aided his own cause at the plate by stroking a home run and a single for three RBI.

Jim Barrett had two doubles and a single for two RBI for the Titans, while teammate John Beyer provided two singles and one RBI.

Pacing the Oaks' offensive effort were two former Southern High standouts, Nick Gregg with three singles and Billy Reams with two singles and two RBI.

In the second game, all but one Oakland player recorded at least one hit, with Reams and Corey Carr getting three each. Reams hit a homer and two singles, and Carr rapped a double and two singles. Bryan Lenhart hit a double and a single, and James Altobello provided two singles.

Going the distance on the mound and getting the win for the Oaks was Matt Miller, who gave up just two earned runs.

The Oaks managed just three hits against Buckhannon's Robinette in Saturday's opener, while Leach recorded three hits for Buckhannon. Robinette fanned seven batters.

Dan Flores had the only multiple hit – a double – for Oakland.

It seemed clear that the Oaks were also going to lose the second game, as they trailed by a lopsided 9-1 margin going into the bottom of the fifth. But they scored nine times in their final three at-bats to take the one-run victory.

Flores hit a double, a single, and two RBI for Oakland, while Cory Bosley and Carr each hit two singles, and Jamie Stowell provided a double. Carr and Lenhart each finished with three RBI.

Getting the win on the mound was Cory Burrell, who struck out five and gave up just one earned run in 3 and two-thirds innings of work.

Control was a problem for all pitchers in the game, as there was a total of 14 walks and 10 hit batters in the two games.

(No box scores were received for either doubleheader.)

FOR SALE
2002 PONTIAC
GRAND AM
4 DOOR, 5 SPEED,
GREAT GAS MILEAGE,
WOULD MAKE GOOD WORK CAR
$1,900 OR MAKE OFFER
301-895-5033
IF NO ANSWER, LEAVE MESSAGE

Have You HEARD?
by M. Keith Nester, Sr., BC-HIS
M. Keith Nester, Sr., BC-HIS Cathy Arnold, HIS
NEARING LOSS PREVENTION IN PILL FORM?
According to the U.S. National Institute on Deafness and Other Communication Disorders (NIDCD), tens of millions of North Americans suffer from noise-induced hearing loss. As part of its prevention research, the NIDCD has funded studies to examine the possibility that a pill might be developed to prevent noise-induced hearing loss. What has emerged from this research is something that holds promise to change the way we approach hearing-loss prevention. According to researchers, test animals given supplements containing the antioxidants vitamin C, vitamin E, beta-carotene, and the mineral magnesium prior to being exposed to loud noise were spared both temporary and permanent hearing loss. Previous studies with the "vitamin cocktail" demonstrated its ability to protect human eye health.
If you would like to learn about the various ways of safeguarding your hearing from hazards of all kinds, we invite you to ask the people who know, the people who have your best interests at heart—the people at AUDIBEL. We provide comprehensive audiological care in a friendly, comfortable atmosphere. Don't put it off any longer. If you think your hearing abilities are less than they once were, call us to see what we can do for you. Between our commitment to your well-being and our dedicated staff, your hearing is in good hands.
P.S. Ear protection such as ear plugs currently offers the best protection against noise-induced hearing loss.
AUDIBEL
Office of Dr. Williams Chiropractic
607 Oakland Ave • Mountain Lake Park, MD 21550
1-877-585-4327
www.audibel.com

Physicals For Huskies Set For Next Thursday

Fall sports physicals for Northern High School student athletes will be held next Thursday, June 25, at 9 a.m. at Dr. Daniel Miller's office, 69 Wolf Acres Drive, Oakland.

Athletes are reminded to have the medical history side of the form completed and signed by a parent and/or guardian. Dr. Miller is offering the free physicals on a first-come, first-served basis. Physical forms are available from the NHS coaches.

Cork's Cars Drops To Culver Design, 10-1, In Hot Stove

Cork's Cars just couldn't gain a run until the seventh inning in last Thursday's Hot Stove baseball 10-1 loss to Culver Design at Broadford Park. Cork's took back a win on Monday as it went on to crush Hartley's Pizza, 15-2, at Jim Holler Field. Further details were unavailable.

Cork's was held to just one hit in the game against Culver with Dylan Bennett recording a single in the seventh inning.

Josh Crawford doubled, singled, and had an RBI to lead Culver. He pitched 6 innings, walking five and striking out three in the win. Teammate Bucky Timbrook doubled and singled, and Dane Heavener had two singles and an RBI.

Cork's will face Ridgeley VFW on Tuesday at Rick Hamilton Field and the Wisp on Thursday at Broadford Park.

CULVER DESIGN (10)
CORK'S CARS (1)
Culver 202 022 2 - 10 10 2
Cork's 000 000 1 - 1 1 2
Josh Crawford, Trevor Moore (7) and Ethan Taylor, Garrett Crawford (5); Evan Rodeheaver, Dylan Bennett (5), Mason Dick (7) and Danny Sislo.

LAKER BASKETBALL CAMP is under way this week at Garrett College for youth in grades 5 – 12, with nearly 60 campers in attendance. Above, guest lecturer Lance Loya, head coach at Mt. Aloysius College, and former Lakers Antuon Townsend and Derrick Sherman as coaches give advice to camper Matt Gibson. Parents interested in next week's camp, which is for youth in grades 1 – 4, may telephone GC coach Dennis Gibson at 301-387-3051, or simply register Monday morning before 9 a.m. at the Garrett College gym. Beginner 5th grade players may also attend this camp, which focuses primarily on drill instruction.

Grantsville Post 214 Wins Some, Loses Some In American Legion

The American Legion Grantsville Post 214 baseball team had an up and down week in wins and losses, beginning on Friday in a double-header with a 4-0 loss and a 12-7 win in the game against Cumberland at Garrett College. Grantsville went on to face Berkeley on Sunday in Martinsburg, dropping both games, 8-6 in the first and 4-1 in the second.

In a single game on Monday, Grantsville fell 9-2 to Bridgeport at Garrett College, and in Tuesday's double-header against Potomac Valley, Grantsville just barely took the first game, 10-9, only to blank Potomac, 9-0, in the second at Moorefield.

Against Cumberland last Friday, Grantsville had three hits, but no runs were produced in the first-game loss. Cumberland led 2-0 from the start, and added one run in the fourth and one in the sixth.

Trey Beasom allowed four hits in taking the loss and had six strikeouts and four walks for Grantsville.

Cody Ellsworth pitched a three-hitter, struck out five, and walked four to lead Cumberland. Demetrious Taylor scored on a wild pitch, and Derek Barb had an RBI single. Scott Rice added an RBI in the fourth, and Ellsworth also scored in the sixth.

In the second game, Grantsville pounded out 12 hits in the victory led by Corey Helbig's two-run triple and RBI double. Beasom had four singles, Nathan King added three singles, and Tommy Reams finished with a double for the win.

Aaron Lehman led Cumberland with a triple and RBI single. Jeff Conley and Scott Rice each had two singles and one RBI, and Cody Weese added a single.

Grantsville trailed 6-1 after three innings until it broke open the fourth with nine hits to take the lead. Another two came at the bottom of the sixth to finish the game. Cumberland had one run in the first inning, and managed a five-run second. The final run was tacked on at the top of the seventh.

Grantsville's doubleheader against Berkeley on Sunday was not so successful. By the end of the fourth inning, Grantsville led 5-2. Berkeley answered back with a six-run fifth inning to make it 8-5 in the first game. Grantsville's final run came in the sixth.

Jason Ashby hit a solo home run in the first inning and added a triple and an RBI single for Grantsville. Reams hit a two-run homer in the third, Beasom hit a double and two singles, and Alex Smith had an RBI single in the loss.

Zach Stolipher hit three singles and drove in a run, while Spike Geffert and Blaine Coats had two singles in Berkeley's victory.

In the second game against Berkeley, Grantsville's one and only run came at the top of the fifth inning. Berkeley had two runs to start the game and finish with one run each in the fifth and sixth innings.

In Grantsville's five-hitter, Teddy Linton and Matt Watson provided two singles, with Watson driving in the team's only run. Jeremy Sharpless allowed two earned runs and struck out four.

Stolipher fanned five for Berkeley in a complete game win. Taylor McCain added a triple, and Mark Cliderbuck finished with a double.

In the nine-inning single game against Bridgeport on Monday, the first three innings went scoreless until Bridgeport belted out three runs and Grantsville answered with one at the bottom of the fourth. Bridgeport widened its lead with a five-run sixth inning. Grantsville's second and final run came at the bottom of the sixth. Bridgeport gained one more in the seventh.

Dan Warnick and Helbig led Grantsville at the plate with a double and single each. Beasom also added a double.

Alex Gilbert recorded three singles in Bridgeport's eight-hit attack, and Mike Hodge smacked a solo homer in the eighth for the final run. Eric Musgrave hit a single and finished with an RBI.

Grantsville took home a double-header win against Potomac Valley on Tuesday to finish up the week. The first game saw 11-11 hits from both teams, with Grantsville racking up three runs in the first inning, four in the second, and one in the third. Potomac opened with four runs in the bottom of the first inning and then went scoreless for the next two. The score was 8-7 by the end of the fourth as Potomac recorded three hits in the fourth inning. Grantsville added two in the fifth,

Continued on Page A-13

BRIDGEPORT (9)
GRANTSVILLE (2)
Bridgeport 000 306 010 - 9 8 2
Grantsville 000 101 000 - 2 7 3
Jeff Wright, Jonathan Marshall (7) and Bill Purkey; Trey Beasom, Corey Helbig (6), Andrew Umbel (9) and Helbig, Matt Watson (6).
HR - Mike Hodge (Bridgeport)

GRANTSVILLE (9)
POTOMAC VALLEY (0)
Grantsville 120 212 1 - 9 9 2
Potomac 000 000 0 - 0 2 1
Dylan Miller and Corey Helbig, Alex Smith (5); Ethan Reynolds, Wes Barr (5), Mike Sions (7) and Corey Yakubow.
HR - Jason Ashby (Grantsville)

GRANTSVILLE (10)
POTOMAC VALLEY (9)
Grantsville 341 020 0 - 10 11 3
Potomac 400 310 1 - 9 11 2
Jeremy Sharpless, Jason Ashby (5) and Tommie Reams; Jacob Bowman, Tanner Sherman (4) and Jeremiah Bowman.

CUMBERLAND (4)
GRANTSVILLE (0)
Cumberland 200 101 0 - 4 4 1
Grantsville 000 000 0 - 0 3 4
Cody Ellsworth and Derek Barb; Trey Beasom and Tommy Reams.

GRANTSVILLE (12)
CUMBERLAND (7)
Grantsville 010 902 x - 12 12 4
Cumberland 150 000 1 - 7 8 4
Jason Ashby and Corey Helbig, Demetrious Taylor, Aaron O'Rourke (4), Chris O'Rourke (6) and Cody Weese, Derek Barb (5).

BERKELEY (8)
GRANTSVILLE (6)
Berkeley 002 060 x - 8 10 1
Grantsville 112 101 0 - 6 10 1
Zach Woolcock and Ryan LaRose, Nathan King and Tommie Reams.
HR - Jason Ashby, Tommie Reams (Grantsville)

BERKELEY (4)
GRANTSVILLE (1)
Berkeley 200 011 0 - 4 5 1
Grantsville 000 010 0 - 1 5 2
Zach Stolipher and Mike Ferrari; Jeremy Sharpless and Matt Watson.
HR - Travis Ahlgren (Berkeley)

Got Carpal Tunnel?
New Hope for Wrist and Hand Pain Sufferers
–A free report and CD has just been released which reveals the hidden dangers of using prescription drugs, wrist splints, and even surgery to treat carpal tunnel symptoms. Did you know that surgery may cause scar tissue to form in your wrist? For a free report that unleashed the shocking truth about carpal tunnel symptom treatment, call the toll-free 24-hour recorded message at 1-888-343-5016 or visit online at: NoCarpalSurgeryReport.com

THE GARRETT COUNTY HEALTH DEPARTMENT
DENTAL CARE CENTER
along with Dr. Jason Hieronimus & staff
would like to encourage children ages 1-18 & pregnant women to schedule a check-up.
You can reach our friendly staff, Monday-Friday, from 8:00 - 5:00

GARRETT COUNTY HEALTH DEPARTMENT DENTAL CARE CENTER
1025 Memorial Drive, Oakland, MD 21550
301-334-7660 or 301-895-3111 x 7660

Randy Butler Automotive
Accident, MD
301-746-8742
RandyButlerOnline.com
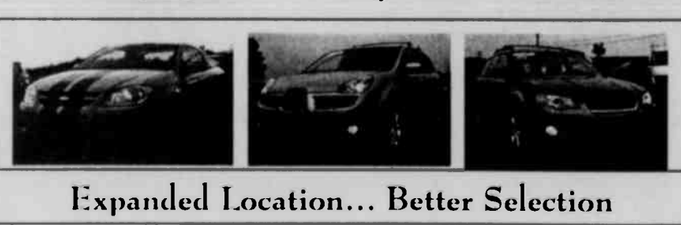
Expanded Location... Better Selection

2008 Dodge Grand Caravan SE 33,000 miles $13,595.00	2007 Nissan Altima 2.5 S 38,000 miles $14,995.00
2006 Ford E-250 Cargo 58,000 miles $10,295.00	2007 Toyota Corolla CE 30,000 miles $12,995.00
2006 Subaru Tribeca B9 42,000 miles $15,995.00	2007 Ford Focus ZX4 SES 31,000 miles $9,995.00
2006 Ford Freestyle Limited 36,000 miles $15,995.00	2007 Chevy Cobalt 4 Door 28,000 miles $9,995.00
2006 Ford Explorer Eddie Bauer 38,000 miles $16,495.00	2006 Subaru Outback 2.5i Wagon 13,000 miles $16,895.00
2006 Mercury Mariner 28,000 miles $14,595.00	2006 Chevy Cobalt SS 15,000 miles $12,495.00
2005 Chevy Equinox LS AWD 52,000 miles $9,695.00	2006 Subaru Legacy Limited 62,000 miles $12,995.00
2005 Chevy Astro Cargo 69,000 miles $9,995.00	2006 Subaru Impreza 14,000 miles $13,495.00
2008 Hyundai Sonata GLS V6 37,000 miles $11,995.00	2006 Chevy Cobalt 51,000 miles $7,450.00
2008 Pontiac G6 28,000 miles $11,995.00	2006 Subaru Outback 2.5i Wagon 54,000 miles $13,495.00
2008 Chevy Cobalt 14,000 miles $9,995.00	2005 Ford Taurus SE 68,000 miles $8,295.00
2007 Dodge Caliber AWD R/T 51,000 miles $11,995.00	2005 Chevy Impala LS 45,000 miles $8,995.00
2007 Ford Mustang V6 38,000 miles $12,995.00	2003 Ford Taurus SES 78,000 miles $5,295.00
2007 Scion tC 44,500 miles $12,295.00	2001 VW Beetle 78,000 miles $7,995.00

RandyButlerOnline.com

REUNIONS

CLASS OF SHS 1964
CLASS REUNION
Saturday, August 1
Pleasant Valley Community Center
Reservation forms are due by: July 1, 2009
Contact: Saundra Kolb at 301-746-8615 or Peggy Lambert at 301-334-3732

SKIPPER REUNION
Saturday, June 27
Lewis Pavilion
(Oakland Sang Run Rd., Near Oakland)
Covered dish meal beginning at 1p.m.
All family & friends invited. Bring musical instruments!

GEORGE REUNION
Sunday, June 28, at noon
PINE GROVE CHURCH OF THE BRETHREN PAVILION
SWALLOW FALLS
Bring a covered dish.
ALL FAMILY & FRIENDS WELCOME!
Come enjoy the day!

Johnson Reunion
SUNDAY, JUNE 21, AT NOON
LOCH LYNN PAVILION
Please bring a covered dish and an adult gift.
All family & friends welcome!

Class Of
25th 1984
High School Reunion
July 11 • 6pm
Will 'O' Wisp
Dinner Buffet & Cash Bar
Send payment of $30 to:
PO Box 2266, Mtn. Lake Park, MD. 21550. by July 6

Team One Auto Mall Defeats Keyser Moose; Dominated, 13-3, By American Insurance

In Hot Stove baseball action on Saturday, Team One Auto Mall took an early lead for an 8-3 win over Keyser Moose at John Kruk Field, and was then crushed, 13-3, by American Insurance on Tuesday at Bel Air.

Team One had a three-run first inning in the game against Keyser on Saturday. Two runs were tacked on in the second inning and Team One gained another in the third to put the score to 6-1. Keyser's first run came at the bottom of the second. The fourth and fifth innings went scoreless until Team One recorded a run in the sixth and seventh for the win. Keyser managed two runs at the bottom of the sixth.

Team One's starter Aaron Shotwell threw a fivehitter, striking out seven and scoring three runs in the win. Seth Holler added two singles and two RBI, Derek Noble doubled, singled, and drove in one run, and Jonah Alt had two singles.

Keyser was led by R. Renix's double, single, and RBI. C. Shoemaker also had a double in the loss.

On Tuesday against American Insurance, Team One managed five hits with three runs all happening at the top of the fourth inning. American Insurance had an 11-hit attack in the win, opening the game with a four-run first inning, a two-run second, and a five-run third. A single hit came in the fourth and fifth innings to finish the game in American's favor.

Vaughn Whiteman hit an RBI double for Team One.

Ryan Briner hit a two-run homer in the third inning, Sam Hofacker finished with four singles and two RBI, and Travis Miller had two singles and an RBI. Teammates Devin Storey added an RBI double and Tyler Green finished with a double. Mark Kelly struck out six for American.

Team One (5-3) will host Culver Design tonight at Broadford Park, will travel to Barton Meadow to face Moran Lawn Care, and will play Madigan's Auto Sales at Broadford on Wednesday.

TEAM ONE AUTO MALL (8)
KEYSER MOOSE (3)
Team One 321 001 1 - 8 8 1
Keyser 010 002 0 - 3 5 2
Aaron Shotwell and Seth Holler; C. Shoemaker, A. Parrish (4), D. Daugherty (7) and R. Renix, Daugherty (4), Renix (7).

AMERICAN INS. (13)
TEAM ONE AUTO MALL (3)
American 425 11 - 13 11 0
Team One 000 30 - 3 5 3
Mark Kelly and Sam Hofacker, Derek Noble and Seth Holler.
HR - Ryan Briner (American Insurance)

Wisp Edged, 9-8, By SB&T In Hot Stove; Record 9-1

The Wisp Hot Stove baseball team's undefeated title was taken away when it was handed its first loss last Thursday by Stewart, Barr & Thome. SB&T took a late lead for a 9-8 victory, knocking Wisp to 9-1.

The Wisp was to play Barney's Drywall Flintstone on Tuesday, but details were unavailable.

The Wisp led 3-0 at the bottom of the first inning for a promising start to the game. The second inning saw one run as did the third to put the Wisp up 5-0. SB&T answered back in the fourth inning with three runs and then took the lead at the top of the sixth with three additional runs. Three more runs in the seventh to Wisp's two runs secured the win for SB&T.

Cody Humbertson hit solo homers in the third and seventh innings for Wisp. Cody Rodeheaver and Derek Rosenberger each had two singles, with Rodeheaver striking out nine and walking six in a complete game effort. Teammate Josh Bittinger added a two-run single.

Leading SB&T was Logan Mongold with a double and single. Zach Laughlin and Lance Taylor had two singles and two RBI each, and Brandon Fout recorded a two-run single.

The Wisp is scheduled to play G&S Coal/NewPage tonight and D&D Homes on Tuesday at Northern High School, and will then face Cork's Cars on Thursday at Broadford Park.

SB&T (9)
THE WISP (8)
SB&T 000 303 3 - 9 9 3
Wisp 311 100 2 - 8 8 0
Lance Taylor, Sean Brown (7) and Zach Laughlin; Cody Rodeheaver and Josh Bittinger.
HR - Cody Humbertson (2), (Wisp)

Soccer Meeting Slated At SHS

There will be a meeting held at Southern High School next Thursday, June 25, for all student athletes who plan to participate in the school soccer program this fall. The meeting will begin at 6 p.m. in the cafeteria. Parents are also encouraged to attend.

Two GC Runners Compete In 22nd Rocky Gap Triathlon

Two local runners recently participated in the 22nd annual Cumberland YMCA Rocky Gap International and Spring triathlons last Saturday, finishing in the top 10.

Jen Sober of Deep Creek Lake, who finished third in last year's race, took first in the women's division of the sprint race, and ninth overall with a time of 55:31. The sprint race consisted of a ¼ mile swim, an 8-mile bicycle leg, and a 3.2-mile run. There were 245 finishers in one of the largest enrollments filed in the history of the event.

Zach Bittinger of Swanton came in seventh over all in 2:17:48 in the international distance race. This race had a 0.9-mile swim, a 22.5-mile bicycle race, and a 6.2-mile run. There were 98 finishers.

Arthurdale Golf Tourney, Tea Set For July 10

Arthurdale Heritage will sponsor a Scramble Golf Tournament at the Preston [illegible] July 10, as part of the New Deal Festival.

The price for four golfers is $260, and for two golfers is $125. Lunch and snacks are included. To register, persons may visit the web site at www.arthurdale-heritage.org.

For others, Tea With Eleanor Roosevelt will provide a time to meet the first lady as portrayed by history actor Patty Cooper. Tea will be served at the Arthurdale Inn in Preston County on July 10 between 1 p.m. and 3 p.m. Tickets are $5, and reservations are required. Persons may register online or by calling 304-864-3959.

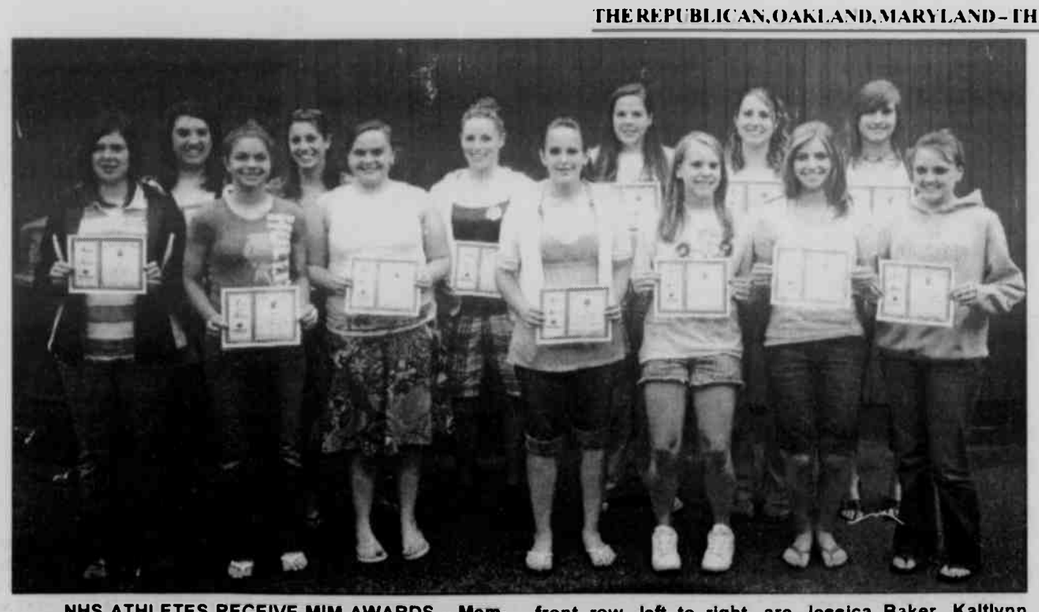

NHS ATHLETES RECEIVE MIM AWARDS – Members of the Northern High School softball team were recently awarded Minds In Motion certificates, sponsored by the Maryland Athletic Association, for their accomplishments as athletes and students. To receive the award, a student must have an 87.5% GPA while participating in a sport. Recipients of this award in the front row, left to right, are Jessica Baker, Kaitlynn Fratz, Taryn Brenneman, Breanna Mallow, Whitney Miller, Kirsten Butler, and Kara Umbel. In the back row, left to right, are Courtney Humberson, Emily Manges, Megan Sisler, Brittany Mallow, Sydney McFarland, and Laura Schroyer.

First United Bank To Sponsor Annual Charity Golf Tournament

First United Bank & Trust will be sponsoring the 21st annual Charity Golf Tournament and Banquet at the Oakland Golf Club on Friday, July 10. This is the 11th year that First United has organized this event. The tournament has become a tradition over the past 19 years, and has raised over $307,000 for Garrett County charities. Participants are able to compete in a round of golf, and at the same time, help raise much needed funds for community projects.

Golfers will be competing for team prizes redeemable at the Oakland Golf Club Pro Shop. First place low net and low gross teams will each receive $1,000 gift certificates. The 2nd place low net and low gross teams will each receive $650 gift certificates. The 3rd place low net team will receive a $400 gift certificate; the 4th place low net team will receive a $200 gift certificate; and the 5th place low net team will receive a $100 gift certificate.

This year, the recipient of the tournament proceeds will be United Way of Garrett County. United Way was established in 2000 and provides funds to area charities. It is a non-profit organization that relies solely on contributions for its funding. All funds are used exclusively for programming within the county.

"United Way of Garrett County is so pleased that First United has once again chosen our local United Way to be the benefactor of this year's charity golf tournament," said Ernie Gregg, chairman of the executive committee for United Way. "This is the 9th year that the bank has donated its proceeds to United Way, having given a combined total of $160,448.90 to date. This funding continues to assist United Way of Garrett County in fulfilling its mission of improving lives through building community partnerships which identify needs and fund solutions that results in a stronger, healthier community."

First United also invites all professionals, businesses, and individuals who wish to support the charity event without participating in the tournament to register as a Premier Sponsor or an Associate Sponsor. Premier Sponsors receive four tickets to the banquet and award ceremony, which is held immediately following the tournament, recognition on prominently displayed signage the day of the event, special mention in each golfer's packet, radio acknowledgment two weeks prior to the event, a company name on a banner at the golf luncheon, and a "Thank You" ad in the paper.

Associate Sponsors receive two tickets to the banquet and awards ceremony, recognition on prominently displayed signage the day of the event, and a "Thank You" ad following the tournament.

Persons interested in becoming a sponsor may call Janet Marsh at 301-533-2420.

Iron Furnace 5-K Set For June 27 In Lonaconing

The George's Creek Promotion Council, in conjunction with the celebration of George's Creek Days, has announced that the running of the 21st annual Iron Furnace 5-K will be held Saturday, June 27, at 8 a.m. in Lonaconing.

The race will begin at George's Creek Elementary School north of Lonaconing on MD Rt. 36. The point-to-point course will run along George's Creek, through the streets of Lonaconing, and finish at the historic Iron Furnace at the north end of town. A 1.5-mile Fun Run/Walk will also be held.

All pre-registered runners will receive a custom designed T-shirt. Families with more than two entries will receive a discounted fee for each additional entry. Awards will be presented to the first three finishers in all age divisions. The first male and female finishers overall and in the masters' division will receive cash awards. Awards will also be presented to the first three male and female finishers in the over-60 division, and for the first finishers who are residents of Lonaconing.

Following the awards ceremony, a random drawing for numerous door prizes will be held in the Furnace Park. Refreshments will be provided.

Entrants should be pre-registered by June 22. Race day registration will be held from 7 to 7:45 a.m. at George's Creek Elementary School. T-shirts will be available on race day while they last.

For more information, persons may telephone Tom Dawson at 301-463-6231.

Post 214 Wins

Continued from Page A-12

and Potomac's final two came as singles in the fifth and seventh.

Ashby led Grantsville with a two-run triple and a pair of RBI singles. King smacked an RBI triple and an RBI single, Helbig had a two-run single, and Reams added an RBI double. Reece Duncan recorded two singles, and Tyler Stevens finished with an RBI single.

Potomac Valley's Dakota Hoover had three singles and an RBI, and Tucker Smith and Tanner Burns each had two singles. Ethan Reynolds provided an RBI double in the loss.

Ashby hit a solo homer in the seventh inning of Grantsville's second game win against Potomac. He also hits a two-run single, an RBI single, and another single to finish up the night.

Dylan Miller pitched a no-hitter into the fifth and finished with a two-hit shutout, walking three and striking out nine in Grantsville's victory.

Grantsville had single hits in the first, fifth and seventh innings, and two runs each in the second, fourth, and sixth for a nine-hit attack.

Wes Barr singled in the fifth and Josh Thome singled in the sixth to lead Potomac Valley.

Grantsville was scheduled to play Fort Cumberland in a Mountain District twinbill on Wednesday, but details were unavailable.

DREAM DENTAL
Dr. Lindsay Rhodes
Call us today and let us give you the smile you've always dreamed of...
323 East Oak Street, Oakland, MD 301-334-3435

Surprise Dad

with dinner at Perkins Restaurant
Friday & Saturday June 19 & 20 11:00 a.m. - 10:00 p.m. ½ Slow-Roasted Chicken with two sides $9.99
Sunday, June 21 11:00 a.m. - 9:00 p.m. Slow-Roasted Prime Rib with two sides $11.99
$1.99 slice of pie with an entrée for Dad!
Perkins Restaurant & Bakery
McHenry 24584 Garrett Hwy. (located next to Foodland in Market Square Shopping Center) 301-387-5800
Sunday – Thursday 7 a.m. – 9 p.m.; Friday & Saturday 7 a.m. – 10 p.m.
Sales tax, if applicable must be paid by customer. For a limited time only at participating restaurants. Printed in the U.S.A. ©2009 Perkins & Marie Callender's Inc.

★ FORD ★ CHEVROLET ★ DODGE ★ TOYOTA ★ PLYMOUTH ★ SUZUKI ★ LINCOLN ★ GMC ★ VOLKSWAGEN ★ CHRYSLER ★ ISUZU ★ HYUNDAI ★ HUMMER ★ MAZDA ★ SUBARU ★ HONDA ★ JEEP ★ CADILLAC ★ MERCURY ★ PONTIAC ★ NISSAN ★ SATURN ★ SUBARU ★ HONDA ★ CADILLAC ★ OLDSMOBILE
Check this OUT!
HURRY! They're Going FAST!
✔ 22 More SOLD
✔ 37 More New Arrivals

2006 Chevy 2500 HD LT 4x4
Crew Cab, Duramax Diesel, Allison Trans., 47K, Moon Roof, Loaded $31,995
Ask about our Guaranteed Credit Approval℠

Subarus			
'97 Impreza	140K	SOLD	$3,995
'03 Forester X, Auto	83K		$10,495
'03 Forester X, Auto	87K		$9,995
'04 Outback Wgn., Auto	56K	SOLD	$11,995
'05 Legacy	58K		$11,995
'05 Impreza Outback, Auto	44K		$12,495
'08 Legacy L Sedan, Auto	6K		$17,495
'08 Legacy L Sedan, Auto	19K		$17,495
Other AWDs			
'05 Five Hundred SE, AWD	65K	SOLD	$9,995
'07 Fusion, AWD	20K		$15,995
'07 SX4, AWD	33K	SOLD	$11,995
'07 SX4, AWD	42K	SOLD	$11,495
'07 Five Hundred SEL, AWD	46K	SOLD	$12,995
'08 Taurus X, SEL, AWD	30K	SOLD	$17,995
SUVs			
'95 Blazer	137K		$1,395
'97 Blazer, 4 Dr.	91K		$5,495
'98 Sidekick	133K		$1,395
'99 Explorer, 2 Dr., Auto	87K		$4,995
'01 Escape XLT, Moon Roof	70K		$7,995
'02 Tracker, 4 Dr.	91K		$6,495
'02 Escape, XLT	88K		$7,995
'02 Grand Cherokee, Auto	111K		$6,995
'03 Liberty Sport	51K		$10,995
'03 Sport Trac, 5 Spd.	70K	SOLD	$9,995
'03 Xterra SE, Auto	76K		$9,995
'03 Vue, AWD, Moon Roof	58K	SOLD	$8,995
'04 Trailblazer, Ext.	114K		$8,995
'04 Wrangler Soft Top	84K		$13,995
'05 Escape XLT	58K		$12,995
'05 Escape XLT	148K		$7,995
'05 Liberty Diesel	126K		$9,995
'05 Liberty LTD	56K		$12,495
'05 Escape XLT, Auto	154K		$7,995
'06 Sorento FWD, 4 cyl. Stick	65K		$9,995
'06 Liberty Sport	23K		$13,995
'07 Grand Cherokee	38K		$15,995
'07 Compass Sport	41K		$13,995
'08 Commander	45K		$17,995
4X4 Trucks			
'98 Ram 1500 R/C, Stick	78K	SOLD	$4,995
'99 K-1500 Silverado Ext. Cab	74K		$9,995
'99 C-1500 Silverado Ext. Cab	115K	SOLD	$7,495
'00 F-250 S/C Diesel	120K		$12,995
'00 F-150 S/C XLT Auto	68K	SOLD	$9,995
'01 Tacoma	112K		$8,995
'01 Tacoma Ext. Cab	110K		$11,995
03 F-250 S/C XLT	101K		$10,995
03 F-150 S/C Loriot	90K	SOLD	$13,995
'04 K-1500 Silverado Ext. Cab	71K		$15,995
04 F-150 S/C XLT	67K		$14,995
'04 Tacoma Ext. Cab	58K		$17,495
'04 F-250 S/C XLT Diesel, Auto	71K	SOLD	$16,995
'05 F-150 S/C STX, Auto	32K	SOLD	$16,995
'05 Canyon Ext. Cab Z71, Auto	54K		$14,995
'06 K-2500 LT, Diesel, Crew Cab	47K		$31,995
'06 F-150 S/C XLT, Auto	38K	SOLD	$18,995
Vans			
'03 E-350 Chateau - Nice!	67K	SOLD	$9,995
'04 Quest, 3.5S	58K		$10,995
'05 Astro, AWD!!	62K		$8,995
'05 Town & Country	101K	SOLD	$5,995
'07 Freestor	29K		$10,995
Great Cheap Cars			
'98 Malibu	84K	SOLD	$3,995
'98 Malibu LS	73K		$4,995
'98 Olds 88	124K		$1,395
'01 Cavalier	79K		$5,995
'01 Escort SE	152K		$3,995
'03 Focus ZX5 Stick	64K		$6,495
'03 Focus SE, Auto	74K	SOLD	$6,995
'03 ZX2	44K		$6,495
'04 Impala SS, Moon Roof	74K		$10,995
'04 Cavalier, 2 Dr., Stick	65K		$5,995
'05 Neon	44K		$6,995
'05 Mustang Convertible	25K		$14,995
'06 Cobalt LS, Stick, 4 Dr.	46K		$7,995
'06 Town Car	27K		$17,995
'06 Cobalt LS, 2 Dr. Auto	66K	SOLD	$7,995
'06 Scion xA	35K		$9,995
'06 Stratus SXT	63K		$7,995
'07 Aveo, Yellow	32K		$8,995
'07 Focus ZX4	25K		$10,995
'07 Taurus SE	46K		$9,995
'07 Cobolt, 4 Dr. Auto	43K		$9,995
'07 Forenza	4K	SOLD	$8,495
'08 SX4 Sport, FWD	15K		$12,995

WWW.JANDJCHOICE.COM
J&J CHOICE
It's A New Day at J & J
Rt. 7, Terra Alta, WV • 304-789-2431 or 1-800-834-3131
Just 10 Miles West of Oakland, MD, and 35 Miles East of Morgantown, WV
Credit Acceptance We change lives!

Sailboat Racing
On Deep Creek Lake

WHAT A WONDERFUL WEEKEND!
by Dan Muss

Last weekend the forecasters were, again, pretty accurate, predicting a NNW breeze about 5 knots by 1 p.m. on both days. On Saturday the PRO, Dan Warnick, set a nice windward/leeward course, although there would have easily been room for a jibe mark so we could have sailed a triangle/windward/leeward course, which would have been a bit more interesting.

We were fourth around the first mark, right behind Mahan, and while we tangled with him, Silverman and Rissell sailed away. We finally broke free of Mahan to finish third, but Silverman and Rissell did a "horizon" job on us.

On the second downwind leg we were almost to the original starting line when a horn went off and a yellow flag went up on the committee boat. They were starting another Laser race! It was too late for us, and boats behind us, to harden up to clear the starting line. We now have a local rule that the starting line is "closed" during an active start; the problem is, we had no way of knowing that a Laser start was about to begin and the line was active.

Sunday there was more of a breeze to start, and again the PRO, Larry Anderson, set a nice, fairly long, windward/leeward course. Keith Spinnenweber was his boat captain and, being a Laser sailor himself, was able to help the PRO set up the kind of course the Lasers like.

Up to the first downwind leg it was Rissell in front, with Silverman and us close on. We jibed at the offset mark and started the spinnaker run on port while Rissell went off on starboard. When we both jibed we were on starboard and Rissell was on port, and we met in the middle. We had to change course to avoid hitting him, so they had to haul their spinnaker down and do their penalty turns. We were then way out in front, but at the second downwind leg the wind died and we bobbed helplessly in the motorboat wake. When the breeze did come up again Rissell got it first and came barreling down, but we finally got it and were able to hold on to win.

Before the race on Sunday, the Challenger fleet gathered early for an informal clinic by Joni Palmer. The five teams for the day unanimously agreed they would like equal coaching during the race so they all could become more proficient. Klueter, Holloway, Copeland, Zellefrow, and Blake were very close on the first leg of the course after a great start, and all boats were within a few boat lengths of each other at the first mark.

On the first downwind leg, Holloway and Blake got their spinnakers up quickly and separated from the fleet. Blake and Holloway had been constantly changing first and second place throughout the entire race. Around the leeward mark, Holloway led Blake by half a boat length and traded tacks and the lead up to the finish. Approaching the finish line, Holloway, who was on starboard tack, crossed in front of John by a boat length or so. But Blake was pointing closer to the finish while Ned was sailing a somewhat parallel course to the line. It was an exciting finish, with Holloway beating Blake by just a few feet.

As boat captain, Keith was very helpful in explaining to me what the Lasers preferred, and sensitive about keeping the Laser and Scot fleets separated at the leeward mark. Keith also encouraged me to set the windward mark deeper than I might have done, resulting in a good full hour of racing for the Scots.

RACE RESULTS (skipper/crew)

Saturday, June 6

Lasers

Race 1: 1. Darrell Van Hutten, 2. Kris Van Hutten, 3. Peter Frey.

Race 2: 1. Darrell Van Hutten, 2. Kris Van Hutten, 3. Keith Spinnenweber.

Race 3: 1. Darrell Van Hutten, 2. Keith Spinnenweber, 3. Kris Van Hutten.

Race 4: 1. Darrell Van Hutten, 2. Kris Van Hutten, 3. Peter Frey.

Flying Scot Gold

Race 1: 1. Bruce Spinnenweber/Layne Seelig, 2. Harry/Karen Carpenter, 3. Charles/Sarah Buffington.

Race 2: 1. Joni Palmer/Jill Bennett, 2. Charles/Sarah Buffington, 3. Harry/Karen Carpenter.

Flying Scot Silver

Race 1: 1. Spenser/Marie Deakin, 2. Jim Munford/Colin Martin, 3. David/Dorothy Tuel.

Race 2: 1. Spenser/Marie Deakin, 2. David/Dorothy Tuel, 3. Al/Marlene Riebel.

Flying Scot Masters

1. Ted Rissell/Carol Muss, 2. Alan/Lyn Silverman, 3. Dan Muss/Marilyn Filemyr.

Flying Scot Challenger

Race 1: 1. Ned Holloway/Ted Gibbs, 2. John Blake/Marty Eary.

Race 2: 1. John Blake/Marty Eary, 2. David/Lissa Klueter, 3. Patty Copeland/Helen.

Sunday, June 7

Lasers

Race 1: 1. Kris Van Hutten, 2. Darrell Van Hutten.

Race 2: 1. Darrell Van Hutten, 2. Kris Van Hutten.

Flying Scot Gold

1. Bruce Spinnenweber/Layne Seelig, 2. Charles/Sarah Buffington, 3. Don/Barbara Griffin.

Flying Scot Silver

1. David Bertsch/Ronn Downey, 2. Dan/Joy Warnick, 3. David/Dorothy Tuel.

Flying Scot Masters

1. Dan Muss/Marilyn Filemyr, 2. Ted Rissell/Carol Muss, 3. Alan/Lyn Silverman.

Flying Scot Challenger

1. Ned Holloway/Ted Gibbs, 2. John Blake/Marty Eary, 3. Patty Copeland/Helen.

SALEM GOLF TOURNEY WINNERS – The Maryland Salem Children's Trust, near Grantsville, recently held its first Honorary Sam and Judy Reckley Golf Tournament at the Maplehurst Club course in Frostburg. Pictured above is the winning team, which was sponsored by Trophies Unlimited, Grantsville. From left are team members Scott Simpson, Jeremy Brenneman, Adam Brenneman, and Cody Brenneman, with Todd Mechern, executive director of Salem, and Don Budd, Maplehurst golf pro. Below left are the members of the Beitzel Corporation team, which placed second. From left are team members Mike Brenneman, Bob Brenneman, Rick Brenneman, and Brian Warnick with Mechern. Pictured above right is Adam Brenneman, who was the longest drive and longest putt winner, with Mechem and Budd. Closest-to-the-pin awards went to Bert Ries, John Hummel, Russel Christner, and Ike Spiker. Below right are Mechem with Judy and Sam Reckley, long-time supporters of Salem Children's Trust.

Volleyball League Standings Noted

Mt. Top Women's Volleyball League
Standings as of 6-15-09

Keystone Paving, Inc.	9-0
JCL Services	7-2
First United Bank	6-3
OVFD	5-4
Gregg's Pharmacy	4-4
High Mountain Off Road	3-9
Rigidply Rafters	1-10

Subscribe to *The Republican*

Women Golfers Note Results Of Weekly Match

The Women's Golf Association of the Oakland Golf Club used the Stableford system for their weekly match last Thursday. Although 18 holes were scheduled, an afternoon rain shower resulted in only 9 holes being completed.

First-place teams with a tie of plus 7 points were the those of: Sherry Grant, Gloria Broadwater, and Barbara Frantz, and Becky Glotfelty, Sandy Bello, and Julia Hoffinan.

Visit *The Republican* Website at www.therepublicannews.com

$85,900 Special!

"FREE"
Laminate Flooring
Appliance Package
Forced Air Furance

26' x 44'
(26' x 52') only $89,900

HUMBERSON HOMES INC
MHBR No. 305
301-387-6976 / 800-457-6777
www.humberson.com

Diehl's Ford Announces....
Summer Sizzling SELLDOWN
UP TO 3 MONTHS' PAYMENTS COVERED

DRIVE THE FORD DIFFERENCE

Grab the wheel and Drive the Ford Difference at your Ford Dealer

The difference is in quality that can't be beat by Honda or Toyota

Test-drive one at Diehl's Ford Today

Now, Drive the Ford Difference

'09 Ford Focus SE
4 Door, White Suede, 2.0 L 5 Speed Manual, AC, PW/L, Tilt, CD, Sirius Sat Radio, Alloy Wheels, Remote Keyless Entry & More!
#9049
MSRP ... $18,875
Drive the Ford Difference Bonus Cash ... $1,500
Retail Customer Cash ... $500
Ford Credit Retail Bonus Cash ... $500
Diehl's Discount ... $187
Sale $14,188

'09 Ford F-150 S/C STX
Blue Flame, 4.6L V8, 4x4, Auto AC, Cruise AM/FM/CD, Aluminum Wheels, STX Plus Pkg, Fog Lamps, Trailer Tow & More!
#9133
MSRP ... $31,730
Drive the Ford Difference Bonus Cash ... $1,500
Retail Customer Cash ... $1,500
Ford Credit Retail Bonus Cash ... $1,000
Diehl's Discount ... $1,034
Sale $26,696

'09 Ford Ranger S/C XLT
Dk. Shadow Grey, 4x4, 4.0L V-6, 5 Speed Manual, AC, PW/L/Mirrors, Remote Keyless Entry, AM/FM/CD, Fog Lamps, Chrome Grille & More!
#9136
MSRP ... $23,430
Free Power Equipment Grp. ... $405
Drive the Ford Difference Bonus Cash ... $1,500
Retail Customer Cash ... $2,500
Retail Bonus Customer Cash ... $500
Additional Retail Bonus Cust. Cash ... $500
Diehl's Discount ... $1,050
Sale $16,966 Plus N/C Bedliner

PRE-OWNED SELL DOWN! SHOP US!

08 Mercury Milan Premier V6
07 Ford Mustang Shelby GT 500
'07 Ford Fusion S, 2.3 L.
07 Kia Spectra EX, 4 door
'07 Ford Focus SE
06 Mercury Manner Premier
06 Ford Explorer Eddie Bauer, 4x4
'05 Ford Mustang GT, Conv., 9K
05 Ford Focus SE, 4 door
05 Pontiac G6, 4 Door
05 Ford Escape XLT, 4x4
05 Ford Focus S
'04 Jeep Liberty Sport, 4x4
03 Ford Taurus SES
02 Dodge Intrepid, V6
'02 Mercury Sable GS
02 Ford Focus SE, 4 door
'02 Ford Taurus SE
'01 Ford Escape XLS, 4x4
00 Ford Taurus SE
'97 Chrysler Concorde, 61K
'97 Ford F-150 R/C, XL, 4x2
'97 Pontiac Firebird Coupe
'95 Ford Explorer XLT, 4x4
'95 Ford F-150 XLT, 4x4
'95 Mercury Mystique GS
94 Ford F-150, 4x4
'92 Ford Explorer, 4x4

DIEHL'S Ford
YOUR FINISH LINE DEALER
ALT. US RT. 40 EAST, GRANTSVILLE, MD
301-895-5135 • 301-746-8658 • 800-240-5135
www.diehlford.com
Hours: Mon. - Fri. 8:30 - 6:00 Sat. 8:30 - 2:00

TRI STATE MEMORIAL CO.
Main office in Piedmont, WV
1-800-924-6701

Area Representatives:
Marsha Swauger
Grantsville, MD
301-895-5764
Amy Custer
Oakland, MD
301-334-1139
Top quality Granite, Marble, & Bronze
Personalized Memorials -- Duracolor Etchings
Expert Design & Superior Workmonship

PROPERTY OWNERS ASSOCIATION OF DEEP CREEK LAKE INC.
General Membership Public Meeting
at Garrett 8 Cinemas, Thayerville
Saturday, June 27
8:30 a.m.
Public is Invited
Carolyn Matthews, Lake Manager, will discuss Buffer Strip Permits and Erosion Control.

Sponsored by ECHO Outdoor Power Equipment
6th Annual National Road Chainsaw Carving Festival
Free Admission
By the Confluence Lions Club
www.carvingfest.confluencelions.org
Addison, PA
814-395-3469

Carving Auction Saturday 3:00 pm
June 18-20, 2009
Thur, Fri & Sat; 8am - 8pm Daily
Addison's Community Park
at Fike Ln. off Main St., Addison, PA
(30 miles south of Somerset PA, 25 miles East of Uniontown PA, on US Rt. 40)
Benefits Somerset Co. Blind Center
Food Vendors

RAILEY REALTY | 301-387-2000

#1 in Garrett County

FEATURED LAKE ACCESS

LAKE ACCESS CHALET
Charming 5 bedroom, 3 bath Chalet overlooking Lake.
GA6317812R $599,900

LAKE AREA HOMES

CUSTOM BUILT CHALET
3 Bedroom, 2.5 Bath Custom built Chalet in Woodlands Hill
GA7050057R $679,000

SOUTHERN HOMES

ELEGANT HOME W/VIEWS
2 Bedroom home with 18 acres of great views!
GA7027763R $1,200,000

TUCKED AWAY ON 5 ACRES
Beautiful 5 bedroom home on 5 acres with spectacular views.
GA6711360R $599,000

631 STAG RUN ROAD
1 year old home on two lots in Yough Mtn Resort.
GA6594854R $399,000

TIMBERLAKE VILLAGE
Spacious Living with views of Deep Creek Lake.
GA7054098R $469,000

COUNTRY LIVING-4 AC.
Country Living-3 Bedroom, 2 Master Suites, on 4 Acres.
GA6977037R $329,900

Ask Us About Available TAX CREDITS* on Your Home Purchase!

* American Recovery & Reinvestment Act of 2009. $8,000 maximum credit. All principal residences eligible. Purchases must be made between 1/1/09 & 12/31/09.

LAKE AREA
Nice Chalet with 3 bedrooms, 1 bath, with lake view.
GA6830023R $339,900

GARRETT HIGHWAY
2 bedroom, 1 bath farm house with 1 car garage.
GA4962311R $279,900

CHALET WITH LAKE VIEWS!
3 Bedroom 2 Bath chalet with Lake views! on 1 Acre.
GA7065355R $299,900

ONE LEVEL LIVING
3 Bedroom rancher on 7.28 acres.
GA6801242R $259,900

MARSH HILL ROAD
2 bedroom, 1 bath home located close to Wisp Resort
GA6873426R $269,900

CENTRALLY LOCATED!
3 Bedroom 2 Bath rancher centrally located on 1 acre.
GA6670440R $239,000

ROMAN NOSE SPA
3 bdrm ranch home w beautiful Deep Creek Lake view.
GA7025235R $199,900

100 N. SECOND STREET
2 bedroom native stone home with one car garage!
GA7079092R $164,900

MUST SEE ON MOSSER!
Move in condition! Great location!
GA6937045R $169,000

AFFORDABLE LIVING!
3 BR, 1 BA with many recent upgrades, full basement.
GA7076451R $155,000

LAKE AREA LOTS

ADJOINS GOLF COURSE!
Adjoins golf course 1.50 level wooded homesite!
GA7055034R $170,000

HOLIDAY HILLS
Level lot approved for a 3 bedroom perc.
GA7029462R $110,000

LOT 10 BASSWOOD DR.
Great building lot in lake area community!
GA7050739R $99,900

SOUTHERN LOTS

BACKBONE RIDGE SUB.
Build your dream home in the mountains!
GA6702122R $52,000

WOODED 1 ACRE LOT
Wooded 1 Acre lot in private location.
GA6725181R $35,000

LOT 56 BEAR DRIVE
Approved building lot in Yough Mountain Resort
GA6556662R $18,500

Search for over 700+ listings online at:
www.deepcreek.com
301-387-2000 RAILEY REALTY

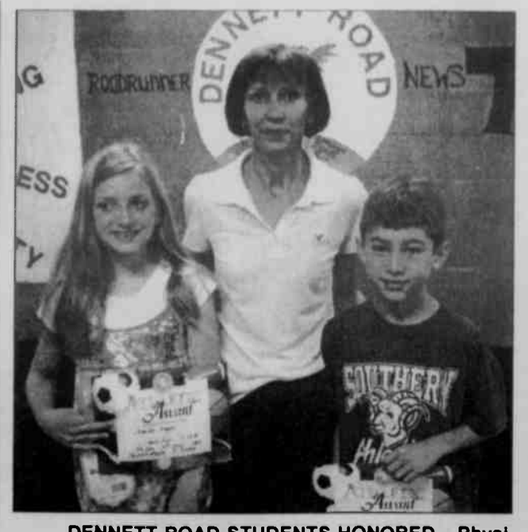

DENNETT ROAD STUDENTS HONORED – Physical education teacher Beth Shaffer recently presented awards to five of her Dennett Road Elementary students. Shaffer is pictured above at left with Annika Naylor, who ran the fastest mile in 2009 for the girls with a time of 7 minutes 23 seconds, and Christopher Parandhamala, who had the fastest time for the boys at 7 minutes 14 seconds. Clay Todd holds the school record for the mile at 6 minutes 47 seconds. Above at right is Molly Browning, who now holds the school's hula hooping record at 22 minutes and 52 seconds. Below at left is Sylvia Watson, who is the first student at Dennett Road to reach all fitness challenges in the President's Fitness Challenge. These are curl-ups, pull-ups, the visit reach, shuttle run, and one-mile run. Below right is fourth grade student Julia Hershman. She raised the most money ($145) for the Jump Rope For Heart. All together, the school raised $2,089 for the American Heart Association during the event.

Garrett County Fishing Contest Winners Named

The annual Garrett County Fishing Contest, sponsored by Deep Creek Outfitters Hardware and Bait House and the Garrett County Chamber of Commerce, is under way.

Winners for the week ending June 13 were:

Bluegill: 14 ozs., 10", caught by Brian Pevarnik, Latrobe, Pa.

Crappie: 1 lb., 8 ozs., 14½", caught by James Crable, Cumberland.

Chain pickerel: 3 lbs., 8 ozs., 24", caught by Chris Whitacre, Oakland.

Yellow perch: 1 lb., 4 ozs., 14", caught by Michelle Mantine, Pittsburgh.

Weekly winners are awarded a certificate, and plaques are awarded for the season's largest catches of bluegill, brown trout, chain pickerel, crappies, largemouth and smallmouth bass, northern pike, rainbow trout, walleye and yellow perch. Catches must be entered at Deep Creek Outfitters Hardware and Bait House at 32 Outfitters Way, Deep Creek Lake. The contest runs from the first weekend in May through the first weekend in October.

I-68 Closed

Continued from Page A-1

The $40,000 project was awarded to Keystone Lime Company of Pennsylvania. Those who have questions about traffic operations along I-68, or other state numbered routes in Garrett County, may call SHA's District 6 Office at 301-729-8400 or toll free at 1-800-760-7138.

During the next several months, there could be more than 350 work zones.

"Remember that work zones are not only large construction projects possibly taking years to complete, but smaller, mobile operations such as mowing, pothole repair, and litter pick-ups," said the spokesperson. "'Choose Safety for Life,' and make work zone safety your business."

Free Ice Cream for Dad!
Sunday, June 21

Celebrate Father's Day with a free scoop of ice cream for all Dads!
One coupon per dad. Good June 21, 2009 only.
LAKESIDE Creamery 301.387.2580 | LAKESIDE Creamery Café 301.387.5801
www.lakesidecreamery.com

Golden Meadows Clay Sports
A Shotgunning Experience
Challenging Clays

·Single/Doubles
·Wobble base
·Rabbits
·Teal
·P.D. Q Twister
100 Birds $25.00
301-245-4330
Cell: 301-616-0169
By appointment only

REFILL YOUR TANKS & SAVE!

Just in time for summer grilling, Southern States slashes prices on 20 pound propane tank fills.
Prices good through Sept. 7, 2009.
SOUTHERN STATES
Brands you trust. People who know.
Offer available at this location only
Oakland Cooperative
1862 Maryland Hwy. Mtn. Lake Park
301-334-3121
Mon.-Fri. 8 to 5, Sat. 8 to 2
www.southernstates.com
©2009 Southern States Cooperative Incorporated. All Rights Reserved

Let us put FREE GROCERIES on your New Dining Room Table!

Grand Central Station
301-334-3006
312 S. 3rd St., Oakland, MD
Mon.-Sat., 10-6; Sun., 11-5

Grand Central Home Furnishings
301-334-9515
Maryland Hwy., Next to 84 Lumber
Mtn. Lake Park, MD
Mon.-Sat. 10-6; Sun. 11-5

Grand Central at the Lake
301-387-2278
Trader's Landing, 21329 Garrett Hwy
Deep Creek Lake, MD
Mon-Thurs., 10-6; Fri. & Sat., 10-7; Sun. 11-5

Grand Central Mattress Max
301-387-8087
Dry Dock Plaza, 19509 Garrett Hwy.
Deep Creek Lake, MD
Mon-Thurs., 10-6; Fri. & Sat., 10-7; Sun. 10-5

www.grandcentralhomefurnishings.com

HUXFORD DONATES TO SHS – Dusty Huxford of Swanton recently presented a check to Southern Garrett High School principal James Maddy on behalf of the David C. Huxford Memorial Trust. The trust was created in honor of David C. Huxford, Dusty's father and a local business owner who died on Sept. 8, 1994, on US Air Flight 427 in Pittsburgh. The donation will benefit the high school students.

STEAM ENGINES, LOCOMOTIVES – Area residents can learn about the largest steam engine collection in the East next Monday, June 22, at 7:30 p.m. at the Folk Meeting House in Springs, Pa. Mike Miller of Rockwood, Pa., pictured, will relate information as well as pictures of his collection, many items of which were made locally. One of his steam engines is on display at the Springs Museum. Admission to the program is free and open to the public. The program is sponsored by the Springs Historical Society and will be presented in the Folk Meeting House along Rt. 669 (Springs Road) at 7:30 p.m. on Monday. Persons may telephone 814-445-6945 or go online to www.springs-pa.org for more information. The Springs Historical Society also sponsors the Springs Farmers Market every Saturday.

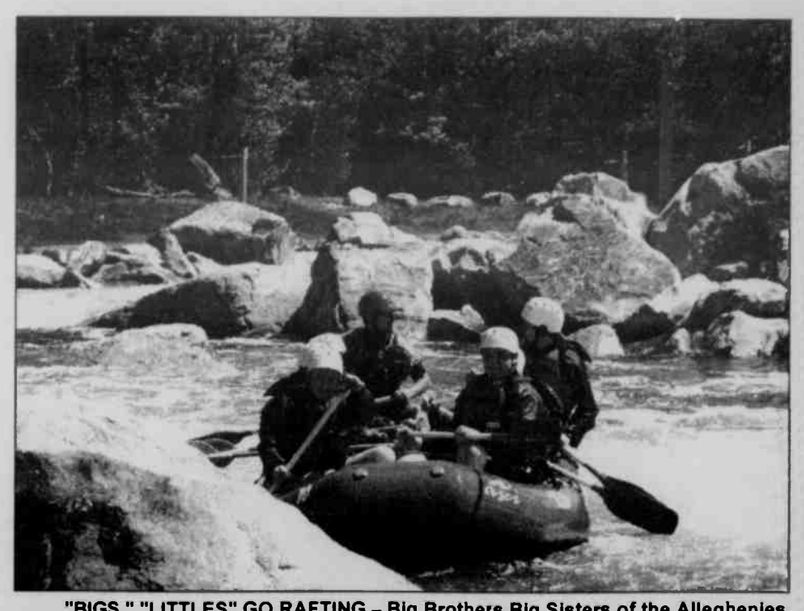

"BIGS," "LITTLES" GO RAFTING – Big Brothers Big Sisters of the Alleghenies recently visited the Adventure Sports Center International (ASCI) for a day of white water rafting. "The day was filled with fun and games, as well as safety procedure training," said a spokesperson. Twenty-two "Bigs" and "Littles" from the mentoring organization braved the chilly waters and attempted the Class III and Class IV rapids. Pictured at the front of the raft are Little Brother Caleb and Big Brother Josh, negotiating the ASCI course. The Big Brothers Big Sisters program is open to all children ages 6 to 16 in Garrett, Allegany, and Mineral (W.Va.) counties and any adult who is looking to "give back to the community" for a few hours a month. For more information about the organization, persons may phone 301-724-2742 or visit bigdifference.org.

Real Estate Facts by...

Jamie Rodeheaver

TWO WAYS TO UPGRADE

Have you ever overdressed for an event? Perhaps you understood the dress to be formal, but when you arrived in your sequin dress or black tuxedo, everyone else was wearing jeans and turtlenecks. You may recall how everyone stared as you entered the room, looking a bit out of place.

That happens to homeowners too, but it's not called overdressing - it's called over-improving. It happens when property owners remodel a home to the point where its new value far exceeds all others in the neighborhood.

Let's say that your family has grown, and you begin your improvements by adding a wing with two more bedrooms and another bath. You expand to a three-car garage, and install an outdoor deck. In the process, you add $55,000 in improvements to your $100,000 home.

As long as you continue living in the home, that's not a problem. When it's time to sell, however, you'll face an unexpected challenge. You've spent $55,000 on improvements, but buyers are unlikely to be impressed as they compare the prices of other homes in the area, and expect yours to be in line.

Before beginning a major project, call your local real estate agent who can help you to determine the impact on your home's value. Consider "upgrading" to a larger home vs. remodeling, getting advice from a lender and a real estate agent. When it's time to sell, you'll be glad you did.

If you are thinking of buying or selling a home but feel "out of touch" with real estate, give me a call today.

COLDWELL BANKER
DEEP CREEK REALTY
Each Office is Independently Owned and Operated
301-387-5303
800-252-7335
www.DeepCreekRealty.com
24439 Garrett Hwy, McHenry, MD 21541
located in the McHenry Plaza

GC Health Dept. To Hold Rabies Clinics Next Wk.

The Garrett County Health Department will conduct its second series of low-cost rabies clinics this year for the vaccination of dogs, cats, and ferrets, beginning Monday, June 22, and concluding Thursday, June 25. All clinics will be held from 5 to 6 p.m.

"Area residents are encouraged to check the following schedule for exact times and locations of the clinics in their area," said a Health Department spokesperson. "Please note changes in the schedule."

Some communities that were served in the past may not be scheduled this year for lack of availability of veterinarians.

The cost of the vaccination is $5 per animal. The locations, dates, and times are as follows:

- Bittinger fire hall, Monday, June 22.
- Finzel, Eastern Garrett fire hall, June 23.
- Deer Park fire hall, Wednesday, June 24.
- McHenry, Garrett College, maintenance bay, Thursday, June 25.

Dogs must be on a leash and under the control of a responsible individual. Cats and ferrets must be brought to the clinic in a cage or a tightly secured box with air holes. If a cage or carrier is not available, the cat must be carried in a pillowcase or suitable cloth sack.

"Close contact of animals at the clinics increases the risk of bites or scratches," said the spokesperson. "Please be prepared to restrain and control your animals in order to avoid a potential incident."

County dog and cat licenses will be available at each clinic. License cost is $3 per year for a spayed/neutered animal and $15 for non-spayed/neutered. If a three-year rabies vaccination is received, pet owners may purchase a three-year county dog or cat license.

Last year Garrett County experienced six confirmed rabies cases. So far this year, two positive cases have been confirmed in raccoons.

"The vaccination of dogs and cats is one of the most critical measures which can be taken by pet owners in protecting their families and themselves from possible exposure to the rabies virus," said the spokesperson.

Last year 948 dogs, cats, and ferrets were vaccinated at the Health Department sponsored rabies clinics.

"Since wildlife rabies continues to be present in Garrett County, all pet owners are strongly urged to bring their pets to one of the clinics," the spokesperson noted.

Unvaccinated dogs and cats exposed to rabid animals face the possibility of being euthanized in order to protect their owners and the general public.

"The necessity of destroying family pets that are unvaccinated can be avoided by keeping vaccinations current," the spokesperson continued. "Because of the wide geographical distribution of documented rabies cases, no dog or cat being kept in Garrett County can be considered safe from exposure to the disease."

The Health Department, therefore, encourages pet owners to check the expiration date on their pets' rabies certificate to determine the need for revaccination at one of the upcoming clinics or at a local veterinarian's office.

While Maryland law requires that dogs, cats, and ferrets over 4 months of age have the required vaccination against rabies, animals at least 3 months of age can be brought to the clinics and adequately protected by vaccination. Dogs and cats need to be revaccinated every three years. Puppies and kittens, vaccinated between the ages of 3 and 12 months, and dogs and cats receiving their first vaccination must be revaccinated 12 months later. Ferrets need to be revaccinated every year.

Failure to vaccinate pets against rabies in Maryland is a violation of the Annotated Code of Md. Health General Article 18, Section 318 and may be punishable by of a fine of up to $500 per animal.

Fourth Of July

Continued from Page A-1

the pits, located on the southeastern side of Town Park East.

Post #208 will have a display of complete military uniforms from World War I, World War II, the Korean War, and the Vietnam War from noon until 5 p.m. on the lower level of the fire hall in the American Legion meeting room.

A craft show and sale, sponsored by the town of Accident, will be held on the upper level of the fire hall from 10 a.m. to 3 p.m. Local and nonlocal artisans will have craft items available for sale. There will also be Accident souvenirs available, including T-shirts, sweatshirts, key rings, "I Love Accident" buttons, and wooden replicas of the historic Drane House.

The Drane House will be open from noon to 5 p.m. Members of the Flowery Vale Garden Society will be available to answer questions concerning the Museum Garden planted on the Drane House property.

Any questions may be directed to Accident Town Hall at 301-746-6346.

RN to BS in NURSING at Frostburg State University

FSU's online program prepares nurses to assume roles in leadership, complex clinical care coordination and community/public health, and serves as the academic foundation for graduate study.

Open to all registered nurses who meet admissions criteria.
- Convenient program for working RNs includes online classes
- Personal attention from caring faculty
- Clinical work available in your own community
- Accessible and affordable
- Knowledge you can use today

For more information:
301.687.4791 or 301.687.4120
E-mail: sbcoyle@frostburg.edu
www.frostburg.edu/nursing

Where are YOU going?
FROSTBURG STATE UNIVERSITY
FROSTBURG, MD ~ www.frostburg.edu

Wellspring Family Medicine, PC
Let us help you with your most treasured delivery.
Drs. Ken R. Buczynski & Richard A. Porter – Family Medicine & Obstetrics
Accepting New Patients
301-334-7855
(Located next to Garrett County Memorial Hospital)

Business After Hours
June 24, 2009

Location: Friendsville Town Park (If inclement weather, alternate location will be the Friendsville Fire Hall) Watch for the Chamber Event sign. If you are not familiar with these locations, please contact the Chamber for directions.
Date: Wednesday, June 24th, 2009
Time: 6:00 - 8:00 pm
Cost: $6.00 per person, payable at the door.
RSVP: to Jessica@garrettchamber.com or by calling 301-387-4386 extension 16 by Monday, June 22nd. If you are unable to attend after making a reservation, please be sure to notify Jessica.

Come out to network with Chamber members at June's Business After Hours event, hosted by the Town of Friendsville, exhibits provided by Friendsville businesses and food provided by Riverside Hotel. This is a great way to meet new people and exchange ideas while enjoying light refreshments. Don't forget to bring your business card to register for the door prizes!

Deep Creek Lake Area
Garrett County Maryland Chamber of Commerce

Hilltop Inn Restaurant & Lounge
Route 40
2 miles east of Grantsville
301-895-5168

Friday Specials
All You Can Eat Fish Fry, includes choice of Potato or Vegetable & Salad Bar $10.89
Fried Fish or Clams, includes choice of Potato or Vegetable and Salad $9.39

Saturday Specials
Roast Prime Rib, Seafood Stir-fry or Sirloin for Two, includes choice of Potato or Vegetable and Salad Bar

Sunday Special
Father's Day Buffet, includes Salad Bar, Dessert Table and Beverage
Reservations are suggested for Tables of 6 or more.

New Hours: Closed Mon. & Tue.
Wed. & Thurs. - 11 a.m. - 7 p.m.
Fri. & Sat. - 11 a.m. - 8:30 p.m.
Sun. 11 a.m. - 6 p.m.

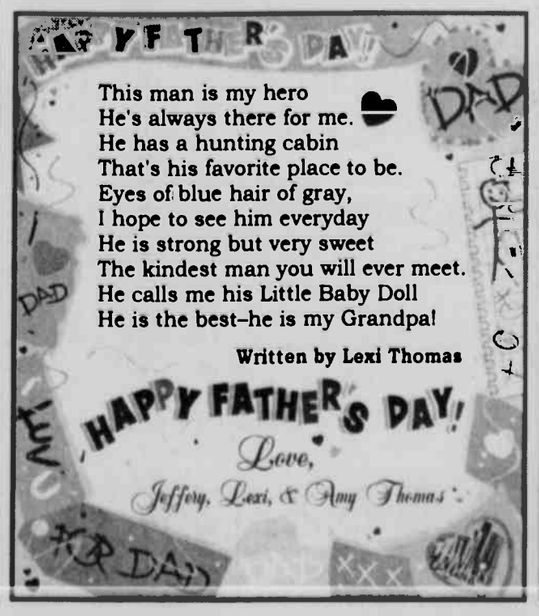

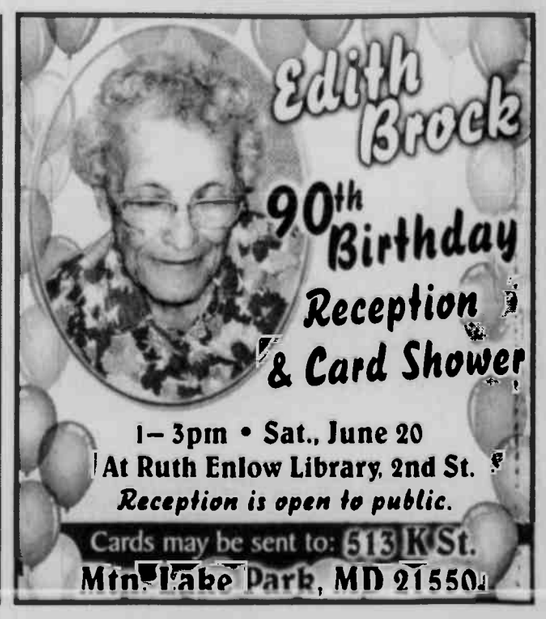

Aiken Family Farm House To Be On Secret Country Gardens Tour

The Mountain Laurel Garden Club will host its 9th annual Secret Country Gardens Tour on June 27 from 10 a.m. until 4 p.m. Among the stops on the tour will be the historic home and gardens of Becky and Bill Aiken. The Aikens are pictured with their son Noah.

Built in 1884, the Aikens' house has been home to generations of Mr. Aiken's family. Farm House Garden is not only a collection of trees, shrubbery, and flowers, but also a living history of the Aiken family and their relatives who preceded them.

A log cabin playhouse, complete with a stone chimney, is located in the shade garden. It is placed on the site of the original log cabin in which Aiken's ancestors lived while the "big house" was being built. One of four ponds is in the side yard. More than 24 tons of stone, gathered from the fields, were placed along its banks by hand.

"Family members enjoy watching sunsets by the stone fire pit next to the pond, roasting marshmallows, and listening to the sounds and smells of the gardens at night," a spokesperson said.

Visitors will be afforded a view of the horses in the field from the picnic table area, where family members engage in occasional summer lunches. A gazebo by the pond brings into view a Christmas tree patch, home to many species of birds.

Each generation has made a contribution to the Farm House Garden, beginning with a rhubarb patch planted over 125 years ago. Aiken's aunt, Rose Miller, planted primroses more than 90 years ago, and his great-grandfather, Melcher Miller, planted the Norway maples that line the front yard.

Mr. Miller ordered the trees in 1886 at a set price, the spokesperson said. Upon delivery, the salesman wanted twice the price, which Mr. Miller refused. Leaving angrily, the salesman threw the trees over a hill. There they were later discovered by Miller and planted at their present site.

Tickets for the tour, which include a short description of each garden, a map, and written directions, may be purchased in advance at the following locations: Gregg's Pharmacy, Jan Florist, and Green Acres Garden Center, all of Oakland; Nature's Own, McHenry; Annie's Kitchen, Accident; and Beachy's Pharmacy, Grantsville.

On the day of the tour, members of the Garrett County Historical Society will sell tickets at the Gazebo in Oakland. The ticket price is $7. A perennial sale will be held at the Gazebo as well. Tickets for raffle prizes, as well as refreshments, will be available on the day of the tour.

Proceeds from the tour will be used by the Mountain Laurel Garden Club for the continued beautification of local communities and the encouragement of gardening and sound conservation practices through club activities and programs. A portion of the proceeds will be donated to the Garrett County Historical Society and to the Drane House Preservation Fund.

The Mountain Laurel Garden Club is a member of the National Garden Clubs Inc., the Central Atlantic Region, and the Federated Garden Clubs of Maryland Inc. For more information about the tour, persons may contact Kathie Smith at 301-334-3249 or log on to www.mountainlaurelgardenclub.com.

GOP COMMITTEE HOSTS LINCOLN DAY DINNER – The Garrett County Republican Central Committee recently held its 37th annual Lincoln Day Dinner at Will O' the Wisp. The event was well attended, according to a committee spokesperson. Allen Kittleman, state Senate minority leader, was the guest speaker. Other guests included Congressman Roscoe Bartlett, Sen. George Edwards, and Del. Wendell Beitzel. Also during the event, the committee presented its second lifetime achievement award to former state delegate DeCorsey Bolden. Pictured, left to right, are Mike Bittinger, committee member; Denny Glotfelty, Garrett County commissioner; Lisa Thayer Welch, state's attorney; Ernie Gregg, commissioner; Beitzel; Sheila O'Neill, member; Ruth Umbel, member; Bartlett; Arzella Parsons, member; Ed Clemons Jr., member; Kittleman; Edwards; and Brandon Butler, committee chair. "The committee is looking forward to upcoming events and elections, and will continue its efforts to increase voter registration and turnout," said the spokesperson.

A CHARITIBLE DONATION – Pine Lodge Steakhouse, Smiley's Pizzeria & Fun Zone, and the public participated in a charity fundraiser during the month of May, and were able to give $150 to the Dove Center. Amy Buser, left, accounting and marketing coordinator for Pine Lodge and Smiley's, is shown handing the check to Heather Hanline, right, director for the Dove Center. Another fundraiser is happening now for the month of June to raise money for the Relay For Life. Pine Lodge and Smiley's aim to do a fundraiser every month, giving to different charities.

BITTINGER

Continued from Page A-8

tures on the news that perhaps the majority of the Iranian people favor a better relationship with western nations, including America, and retreat from a radical and isolation posture the past leaders favored and are favoring.

Since I was out of the area for awhile, I don't know for sure what the haymaking situation is. But with the large amount of rain we received recently, the hay is growing like crazy. But June had no long stretch of dry weather, enough to safely cut a field of hay.

I know the upper atmosphere is very disturbed. Anyway, my satellite television was severely disrupted for the month of June. The never-ending soggy weather is very bad news for our farmers, because if they don't get the first cutting of hay by the 4th of July, it would take a miracle to get any kind of second crop.

I don't think Obama was delusional enough to believe it would be easy to make a better world/America, but he felt he had what it takes to at least try to solve the many different problems.

Flies have returned to my house from who knows where. But they are annoying me very much.

Good news: The Peace Corps got a big funding boost. It is an important part of our foreign policy.

Pharmacy Notes

GREGG'S Pharmacy
EPIC
20 N. Third St., Oakland, MD 21550
301-334-2197
Ernest J. Gregg, Jr., P.D. - Owner
Computerized RX Service - Patient Counseling
"Your Health Is Our Business"
Hours: Mon.-Fri. 8:30 a.m. 'til 9:00 p.m.
Sat. 8:30 a.m. 'til 9:00 p.m. • Sun. & Holidays 6 p.m. 'til 9 p.m.

Insulin for Type 1 Diabetes

With Type 1 diabetes, there is a lack of insulin production by the pancreas. This condition necessitates insulin replacement therapy. Children who have increased thirst, frequent urination, extreme hunger, and unexplained weight loss may have symptoms of this condition. Type 1 diabetes occurs in children as a result of an autoimmune process in which the immune system targets for destruction special cells in the pancreas called *islet cells*. The insulin produced is secreted into the bloodstream. When insulin is not produced in adequate amounts, sugar builds up in the bloodstream. This can lead to complications that may affect the heart, blood vessels, eyes, and kidneys if blood sugar levels are not controlled.

Treatment of Type 1 diabetes in childhood consists of *regularly monitoring blood sugar, insulin therapy, healthy diet,* and *adequate exercise*. There are a variety of insulin therapies available for the treatment of Type 1 diabetes. Insulin lispro and insulin aspart are rapid-acting. Regular insulin, such as human insulin, begins working within 30 minutes. Intermediate-acting insulin, such as NPH insulin, begins working within 2 to 4 hours. Insulin glargine provides an effect for up to 24 hours.

RAISE THE TITANIC
An Underwater Robotics camp for 13-16 year olds
June 29 to July 3
5:30pm - 9:00pm
Build your own SeaPerch Robot, and then learn to pilot it underwater to recover artifacts and raise the HMS Titanic.
Located at the GEARS Building in Accident MD. Cost: $95.
Camp Registration form is online at www.GEARSinc.org
or for more information, call Phil Malone at (301) 387-2331

Smith's Englanders
Antiques & Collectibles
A must visit on your trip to Deep Creek Lake
Over 6,000 square feet of furniture, china, heirloom jewelry, tools and much more.
Full-time, courteous staff available while you browse.
Open Mon. - Sat.; 8:30-5:00, Sunday 8:30 - 4:00

Dottie's Fountain & Grill
est. 1940 Where friends, old and new, meet and celebrate
Full breakfast and lunch service available.
Daily lunch specials and outstanding milkshakes!
Enjoy a real Garrett County breakfast!
Genuine buckwheat cakes & sausage.
301 533-0000 • Open 7 days a week at 8:30 a.m.
205 Alder Street at Second Street in downtown Oakland

PERSONAL INJURY
FAMILY LAW
PROPERTY
CRIMINAL
LAW OFFICES OF
Angela Blythe
Admitted in Maryland & West Virginia
301 334 3522
Three South Third Street Oakland MD 21550
angelablythe@verizon.net

JUBILEE JUNCTION
Father's Day
Mighty Buffet
Sunday, June 21 • 11:30 - 3:00
Barbecued Ribs, Baked Salmon, Baked Steak, Pork Chops, Fried Chicken, Potatoes, Vegetables, Breads, Soups, Salad Bar, Dessert Bar and More!
$11.50
Breakfast Buffet every Friday, Saturday & Sunday 8-11 a.m. • $6.95
Free Live Music Fridays & Saturdays 6-8 p.m.
Come check out our newly renovated Dining Room & Stage area!
OPEN 7 DAYS A WEEK
254 Maple Street, Friendsville, Md.
301-746-5252

CROSSROADS
A refreshing approach to the Christian life!
Garrett 8 Cinemas
9:30am
240-321-0787
crossroadsthechurch.com

RAILEY REALTY
301-387-2000
#1 in Garrett County

NORTHERN HOMES
ENJOY COUNTRY LIVING 3-level, 3,250 square foot log home on 5+/- acres. GA6983162R $400,000
COMMERCIAL/RESIDENCE 3 Bedroom home on 4.7acres with 800' of frontage on 219. GA6858164R $329,000
ENJOY COUNTRY LIVING 4 BR home in North Garrett County. Acreage available. GA7026188R $295,000
PRIVATE GETAWAY An affordable 3 Bedroom, 2 Bath home in the Highlands. GA6973866R $220,000

COMMERCIAL
DCL COMMERCIAL Multi-use commercial with apartment & offices GA7001041R $679,000
BUMBLE BEE RV PARK Great Commercial Opportunity - fully operational. GA6971520R $499,000
COMMERCIAL OFFICE Incredible office building in downtown Oakland. GA6594607R $495,000
BUSINESS OPPORTUNITY Building, property (2 parcels) & operating tavern. AL5525830R $79,500

Ask Us About Available TAX CREDITS* on Your Home Purchase!
* American Recovery & Reinvestment Act of 2009 $8,000 maximum credit All principal residences elegible Purchases must be made between 1/1/09 & 12/31/09

NORTHERN LOTS
PRIVATE 1.9 ACRE LOT Private 1.9 acre lot waiting for your dream home! GA6676285R $99,900
BEST VIEWS IN COUNTY 3 acre lot with incredible mountain views. GA6863946R $87,900
BUILDING LOT Level build lot in the heart of Friendsville GA6904167R $49,900

WEST VIRGINIA HOMES
LOG HOME ON 5+ ACRES 2 Bedroom, 2 Bath log home with HW floors, & ceramic tile. GA7044450R $199,900
MAIN STREET CLASSIC 6 Bedroom home close to Yough River w/original touches GA7082328R $149,000
HEART OF ACCIDENT Well maintained Accident home close to schools. GA7034260R $119,900
BANK OWNED, Bank Owned-3 Bedroom 2 Bath Mobile, beside State Park GA7018353R $79,500

ALPINE LAKE Charming log home overlooking lake & mountains. PR7060629R $359,000
ENJOY THE VIEWS! 2 Bedroom, 2.5 Bath lake view home in Alpine Lake. PR7047118R $259,900
HAZELTON, WV Large unfinished home, 2 car garage, 6 acres in WV. PR6760356R $230,000
EGLON 1 level living in a country setting with views. PR6844398R $119,000

WEST VIRGINIA LOTS
ENJOY RIVER FRONT! Level river front lot on the Potomac! HS7037814R $49,900
2.5 AC LOT IN WV Beautiful, level 2.5 AC lot in a private setting! PR7029810R $25,000
ALPINE LAKE LOT Great bargain on this beautiful Alpine lot! PR7011668R $4,900

Search for over 700+ listings online at
www.deepcreek.com
301-387-2000 RAILEY REALTY

Cruise In

WHEN: Fri., June 19
6:00 - 10:00 p.m.

WHERE: Shaffer Ford
Oakland, MD

(301-334-2121 / High Mtn 301-334-5060)

Burn Outs!

D.J.
Door Prizes
Plaques

Pop
Hot Dogs
Popcorn
Snacks

$3.00 Registration Fee

We will be around for another 50 years to do business with you, unlike some dealerships.

We will control our dealership, not the government.

We do have the lowest labor rate dealership in the tri-state area.

YES!

We will continue to do ALL of your warranty work.

We can order or dealer trade any Ford or Mercury vehicle you want!

We do have a certified diesel technician.

We back all of our work and Ford parts.

We have all your Ford parts, competitively priced.

Shaffer
Oakland, MD
FORD Ford MERCURY

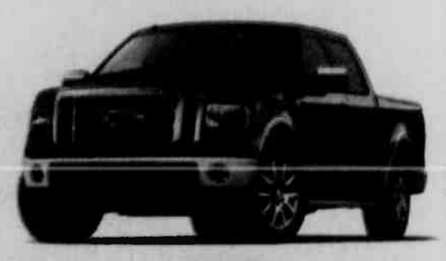

Stimulate Our Economy

I would like to thank all of you hardworking Americans for everything that you do in this country. You have made this country the great nation it is & will be the reason it survives these tough economic times. We always work together & solve whatever problems we are facing.

We need to support our nation's businesses by buying products that produce more jobs & money in this country, not on foreign soils. We also need to support our local businesses to put money back into our communities. Whether it's restaurants, hardware stores, or car dealerships, everyone who owns a small business needs your business now more than ever.

I am proud to say that I am a part of a company that is 100% American to its core, Ford Motor company, celebrating its 106th anniversary. Ford is providing cars, trucks, & SUVs that are the most fuel-efficient vehicles made & environmentally friendly.

The 2009 Ford Escape/Mercury Mariner Hybrid is the most fuel-efficient SUV on the planet. Ford offers 15 cars, trucks & SUV choices that get 25 mpg or better. The 2010 Ford Fusion Hybrid is the most fuel-efficient midsize sedan, getting an astonishing 41 mpg – 8 mpg more than Toyota's Camry Hybrid!

This summer's 2010 Taurus & Flex will be powered by Ford's Eco-Boost engine, which provides the power of an 8-cylinder with the gas-sipping efficiency of a 6-cylinder, along with low carbon dioxide emissions. Ford has more IIHS top safety picks and more NHSTSA 5-star ratings than any other car company!

As the leader of an automobile dealership that has been privileged to serve this community for over 50 years & employs talented, dedicated employees with a tradition of service & commitment, I am optimistic. So I ask you to think, think, before you make your next purchase: ***Will this "stimulate" our economy?*** Let us as Americans restore this great nation.

Give us a chance, you will not be disappointed. I guarantee it! I invite you to drive with us into the future. Drive green. Drive safe. Drive smart. Drive quality you can believe in!

Kathy Shaffer

Shaffer
Oakland, MD
FORD Ford MERCURY

301-334-2121 • Toll Free 1-877-334-8501
www.shafferfordsales.com
HOURS: Mon.-Fri. 8AM-6PM; Sat. 8AM-1PM; and By Appointments

Man Sentenced To 30 Days For CDS Possession

In recent Garrett County District Court proceedings, the case of Frank Anthony Smith Sr., 39, Aurora, W.Va., was heard. He was found guilty by Judge Leonard J. Eiswert for a controlled dangerous substance (CDS) possession not marijuana charge and for drivmg a motor vehicle on a revoked out-of-state license, and was sentenced to 30 days for both charges and $115 in fines.

In January, an off-duty officer was following Smith's vehicle because it was reported that he was known to have an active arrest warrant through the Garrett County Sheriff's Office for assault.

After following Smith into a parking lot, the officer arrested him immediately for the warrant. A search incident to arrest revealed a pill container that contained five morphine tablets, a schedule II CDS, one Percacet tablet, a schedule II CDS, and one unidentified pill. A cut-off straw was also found with unknown residue.

While at the scene, officers were also advised that Smith's driving privileges were currently revoked in the state of W.Va. He was not prosecuted on charges of CDS possession not marijuana and CDS possession of paraphernalia.

In an unrelated hearing, Bonnie Ann Meadows, 49, Oakland, was charged and found guilty for a charge of driving a motor vehicle on a suspended out-of-state license, and was sentenced to 30 days with all being suspended, one year of unsupervised probation, and $165 in fines.

GCSO arrested Meadows in March after receiving reports of a hit-and-run collision. The vehicle in the report matched Meadows'.

Officers located Meadows and followed her into the parking lot of a local business. Officers were informed by dispatch that Meadows' driving privilege was suspended in the state of W.Va. She was placed under arrest, and a search incident to arrest revealed a pipe with marijuana residue, a pocket knife with marijuana residue, a Xanax pill, and a Trazodone pill.

Meadows was also charged with CDS possession of marijuana, CDS possession not marijuana, and CDS possession of paraphernalia. Her charges were placed on stet with conditions being to obey all laws.

In another district court hearing, Jason Chaz Green, 19, Grantsville, pleaded guilty to a CDS possession of marijuana charge from January, was given a probation before judgment (PBJ) verdict, and was sentenced to 60 days with 60 days suspended, one year of supervised probation, and no fines. He was not prosecuted on charges of conspiring to manufacture and distribute CDS. His charges stemmed from an incident at a local high school, with Maryland State Police responding.

Nicholas Shawn Farley, 31, Accident, was charged in February for second degree escape for not showing up at the Garrett County Detention Center to serve a two-day weekend incarceration sentence. His charge was placed on stet with no conditions given.

Mikhail Nosov, 21, Rockville, was found not guilty for a February charge of malicious destruction of property valued at $500-plus. GCSO charged Nosov for an incident involving a vehicle at the Thousand Acres Golf Course.

Darrell Lamar Claybrook, 25, East Orange, N.J., was not prosecuted on 11 charges of malicious destruction of property valued at $300-plus, one charge of first degree assault, one charge of possession of a firearm and ammo, and one charge of taking a motor vehicle unlawfully. His charges came from a boating accident and altercation with a minor in August 2000.

Richard Wayne Romeo, 54, Gypsy, W.Va., Richard Wayne Romeo Jr., 31, Gypsy, and Cheryl Ann Welch, 31, Martinsburg, W.Va., were not prosecuted on a CDS possession of paraphernalia charge from January. The three defendants were all occupants in a vehicle and were charged by MSP after a traffic stop.

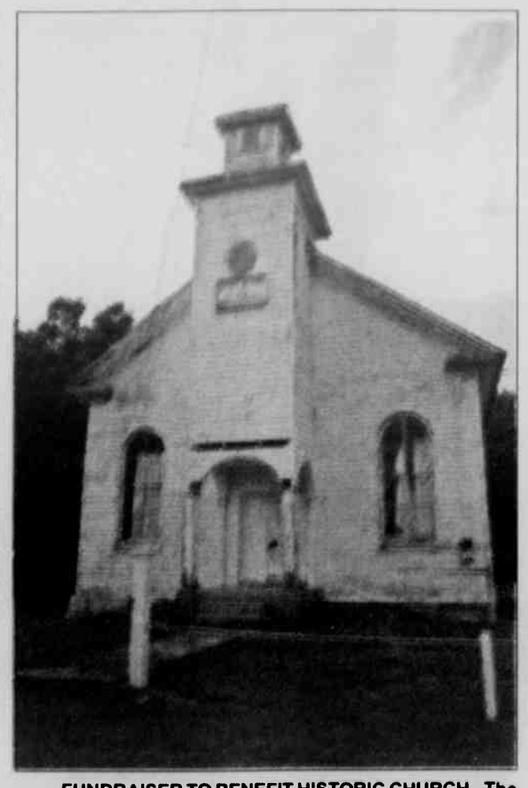

FUNDRAISER TO BENEFIT HISTORIC CHURCH – The Mt. Beulah Church Restoration Association will hold its second annual "Working on a Building" Country and Gospel Music Gathering, slated for this Saturday, June 20, from 11 a.m. until 6 p.m. at Grantsville Community Park, Miller St. Admission is free, but donations will be accepted. Proceeds benefit the association's effort to restore the 126-year-old Mt. Beulah Church (pictured), located along Twin Churches Road in New Germany. The schedule of musical entertainment for the gathering is as follows: Ed Wetzel and Bill Lovett, 10:30 a.m.; Rough Creek Sessions, 11 a.m.; Jim 'n I, noon; Broken Glass and Rusty Hinges, 1 p.m.; Loretta Hummel, 2 p.m.; Hammers and Strings, 3 p.m.; and the Country Gospel Quintet, 4 p.m. Lunch will be available for purchase. A pavilion with tables and seating will be available, but attendees are invited to bring their own lawn chairs to be close to the music. The event also includes a 50/50 raffle, a Bob Yonke watercolor print raffle, and a Chinese auction, featuring such prizes as 20 tons of gravel, 1 ton of coal, a carving of a bear, a leather purse, and gift certificates. "Stop by anytime, and help a good cause," said an event spokesperson. For more information, persons may call 301-895-5735.

Judy Family To Reunite July 11

The Judy family reunion will be held Saturday, July 11, in the Trading Post pavilion at Blackwater Falls State Park in Tucker County, W.Va.

A picnic lunch will be shared at 1 p.m. Hot dogs, buns, sauce, and onions will be provided. Persons are asked to bring pictures to share and gifts for the raffle table.

SMS CONDUCTS PB&J DRIVE FOR HOUSE OF HOPE – Patty Wells recently spoke to eighth grade students at Southern Middle School about the House of Hope. The visit was part of the school's annual PB&J Drive. As the school year draws to a close each year, SMS students and teachers come to together to help stock food pantries for the summer. "During these months, when school is closed and access to free or reduced school meals is absent, many children are at risk for poor nutrition and even hunger," Wells explained. Since 1978, the House of Hope has provided emergency assistance to the people of Garrett County. Among its many services, the House of Hope offers four food pantry sites, located in Bittinger, Deer Park, Hoyes, and Oakland. The pantries are free of charge, open to anyone in need, and can be accessed by calling the House of Hope at 301-334-2357. Pictured, left to right, are Rachel Thompson, Sarah Lambka, Emily Kisner, Wells, Tesla Corby, and Shawna McRoble.

Garrett County WIC Program

WIC Offers:

Healthy Foods
·Breast Feeding Education and Support
·Health Screening and Growth Checkups
·Nutrition Education
·Information on Other Services

Better Nutrition For A Brighter Future

You can participate if you:

Are pregnant, breast feeding, recently had a baby or have an infant or child under 5 yrs. old
Live in Maryland and meet nutrition and income guidelines
(or qualify for another program such as Medical Assistance or Energy Assistance)

Income Eligibility Guidelines for Maryland WIC Program Benefits

Family Size	Annual Income	Monthly	Bi-Monthly	Bi-Weekly	Weekly
1	$20,036	$1,669	$834	$770	$385
2	$26,955	$2,246	$1,123	$1,036	$518
3	$33,874	$2,822	$1,411	$1,302	$651
4	$40,793	$3,399	$1,699	$1,568	$784
For each additional fam. member add	+ $6,660	+ $555	+ $278	+ $257	+ $129

Call WIC for an appointment at: 301-334-7710
Grantsville area: 301-895-3111
Statewide call: 1-800-242-4942
www.mdwic.org

WIC Helps Kids

WIC Helps Kids

The Garrett County Health Department is an equal opportunity provider and employer

FREE vs. FREER

Other wireless carriers may let you make free calls to people on their network, but U.S. Cellular® goes a lot further.

We give you Free Incoming Calls—plus Free Incoming Texts and Pix—from any phone on any network at any time, including landlines.

Switch to U.S. Cellular, and you won't ever have to worry about answering since everything headed your way is free.

So why settle for free when you can get freer—from U.S. Cellular?

Get a National Plan for you and your family—
- Use your minutes anywhere in the country
- No roaming or long-distance charges

LG UX300
GET UP TO FIVE FREE
After $50 mail-in rebates that come as Visa® Debit Cards. Requires new 2-yr. agmts. and 3-mo. Unlimited Data Plans. $30 act. fees may apply.

Available in Blue and Silver

U.S. Cellular
believe in something better™

Let us help you find a location: visit **uscellular.com** or call **1-888-BUY-USCC**

Things we want you to know: New two-year agreement (subject to early termination fee) and credit approval required. A $30 activation fee may apply. Regulatory Cost Recovery Fee applies; this is not a tax or government-required charge. Additional fees, taxes, terms, conditions and coverage areas apply and vary by plan, service and phone. Use of service constitutes acceptance of the terms of our Customer Service Agreement. See store for details or visit uscellular.com. Promotional Phone subject to change. U.S. Cellular Visa Debit Card issued by MetaBank pursuant to a license from Visa U.S.A. Inc. Allow 10–12 weeks for processing. Card does not have cash access and can be used at any merchant location that accepts Visa Debit Cards. Card valid for 120 days after issued. Unlimited Data Plans start at $9.95 per month. Premium Mobile Internet Plan is $19.95 per month. Application and data network usage charges may apply when accessing applications. Limited-time offer. Trademarks and trade names are the property of their respective owners. ©2009 U.S. Cellular

Maple Glen Church Slates Bible School

Maple Glen Mennonite Church will hold Summer Bible School June 28–July 2, Sunday through Thursday, from 6:30 to 8:30 p.m. Children age 4 through grade 12 are welcome to attend.

This year's theme is "Catch the Spirit! Join God's Work in the World."

Children should be registered on their first day by a parent or guardian.

The church is located one mile north of Grantsville along Dorsey Hotel Road. For more information or to arrange transportation, persons may call Tim or Londa Yoder at 301-876-3444.

PARK VOLUNTEERS DONATE TV – Western Garrett County State Park Volunteers Inc. (WGCSPVI) recently donated a flat screen television to the Discovery Center. The TV can be connected to a live under-water camera, and visitors can view the variety of fish that are swimming under the Discovery Center docks and follow their movement. Pictured, left to right, are Rickie Rubenstein, WGCSPVI treasurer; Fred Schaich, president; and Caroline Blizzard, Discovery Center director. "Thanks to the generosity of people, donations to the WGCSPVI go toward educational/interpretive items for the Discovery Center and whatever is needed for programming at Herrington Manor, Swallow Falls, and Deep Creek Lake state parks," said a spokesperson. "People are encouraged to return to the Discovery Center often, as there is always something new to observe and/or partake of in new programs." More information is available by visiting discoverycenterdcl.com or by calling the center at 301-387-7067. During the summer season, the center is open daily from 10 a.m. to 5 p.m.

Bittinger Lutheran Parish Slates VBS June 28 – July 2

The annual Bittinger Lutheran Parish Vacation Bible School will be held at Emmanuel Lutheran Church from Sunday, June 28, through Thursday, July 2. The daily program begins at 6 p.m. and ends with closing worship at 8:30 p.m. All classes are Bible based and available to children prekindergarten through teens.

The overall theme of the VBS is "WOW – Walk on Water." Crafts and snacks will be offered each day and are planned around daily Bible themes. The daily subjects and themes are as follows:

• Day one: "Story of Noah and the Ark," based on the book of Genesis, with the theme that "God Keeps His Promises."

• Day two: "Story of Jonah and the Whale," based on the book of Jonah, with the theme that "God Cares for Us."

• Day three: "Jesus Walks on Water," based on selections from the Gospels of Matthew and John, with the theme that "God Comes to Us."

• Day four: "Paul's Journey," based on selections from Paul's letters to the Romans, with the theme that "We Tell Others About God."

• Day five: "A Time of Celebration with Family and Friends," sharing the "good news" learned during the week in song, story, fun, and games. Bible School will conclude on July 2 with a picnic.

Rev. Randolf Richardson extends an invitation to all students in the community to share this week of "fun and learning." Registration forms are available at the parish's three churches: St. John's of Meadow Mountain, Emmanuel, and Zion at Jennings.

Service learning hours are available to older teens who wish to volunteer their time with this Bible School.

Emmanuel Lutheran Church is located off Rt. 495 at the intersection of Maynardier Ridge and Brenneman roads, just past the Bittinger fire hall. To learn more about the VBS or to register, persons may contact the parish office at 301-245-4202 or blparish@verizon.net.

Gorman VFD Slates Tractor, Truck Pulls

The Gorman Volunteer Fire Department will hold a tractor pull and a truck pull at the Garrett County Fairgrounds in McHenry. The gate fee for both events is $8 per person, with children under age 10 admitted for free.

The tractor pull will be held this Saturday, June 20. Gates will open at 1 p.m., with the pull starting at 4:30. Food will be available.

DEER PARK CLUB PRESENTS DONATION – Hospice of Garrett County Inc. recently received a donation from the Deer Park Sportsman's Club. "We sincerely appreciate the continued support to help us to serve the terminally ill and their families in Garrett County," said Brenda Butscher, executive director. Information about Hospice care is available by calling 301-334-5151. Persons in the Grantsville area may call 800-521-5252. Pictured, left to right, are Ray Hanline, Sportsman's Club board of directors, Phyllis William, bar manager, and Butscher.

The truck pull is scheduled for the following Saturday, June 27. Gates will open at 2 p.m., with the pull starting at 5:30.

"New this year," noted a GVFD spokesperson, "we will be pulling with a self-propelled sled."

Food will be available at the truck pull also

For more information, about both events, persons may call 301-334-8875, 301-334-8109, or 301-616-8875, or visit gormanfiredepartment.org.

We extend a compassionate helping hand.

Cherry Hill ASSISTED LIVING LLC

253 Aiken Miller Rd. Accident MD

www.cherryhillassistedliving.com

301-746-8082

Cimaglia Foot Care

Dr. Cathy Cimaglia, Podiatrist, is pleased to serve the Oakland community in all their foot care needs.

• Heel Pain • Warts
• Ingrown Toenails • Diabetic Foot Care
• Nerve Pain • Diabetic Shoes

69 Wolf Acres Drive, Oakland, Md
(behind old Treasure Island)
301-334-3647

Summer is just around the corner!
It's time to wash away winter's grime!
Why do it all yourself when you can call

CLEAN RITE WINDOW WASHING

We also do...
Power Washing
Deck and Roof Cleaning
Gutter Cleaning & Gutter Guard Installation
& Epoxy Coating for Garage & Basement Floors

Call Today!
301-991-3133

Barks'n Bites

Of Your Garrett County Forest Conservancy Board

by Paul Shogren

Natural Resources Careers Conference

Three county high school students have been chosen for scholarships to attend the conference, held annually at the Hickory Environmental Education Center the third week of July. This year the dates are July 19-26. At the conference students learn about opportunities for employment in natural resources careers, such as forestry, fish and wildlife, watershed protection, and outdoor recreation by engaging in frequent hands-on experiences led by professionals working in these fields.

Forest Disease and Health Problems

A Maryland Department of Agriculture entomologist reported that the emerald ash borer has been found in the Berkeley Springs, W.Va., area, in addition to earlier findings and treatment in the Baltimore area. Treatment involves destroying ash trees in the infected area to prevent spread into woodlands.

The gypsy moth problem is continually being addressed by MDA. Spraying was completed this spring and now there is field checking for egg masses to determine survival rates of the moth population.

Highway salt damage to roadside trees and nearby water supplies along I-68 was discussed. The board members decided to discuss such damage with state highway supervisors.

4 H Tree Photo Contest

The annual 4 H photo contest will be judged on August 9 at 1 p.m. at the 4 H building at the fairgrounds.

Next Meeting

The next meeting of the Garrett County Forestry Board will be held Friday, July 24, 9 a.m., at the Hickory Environmental Education Center during the 2009 Career Conference. All board meetings are open to the public, and attendance/involvement by is encouraged.

For further information, persons may contact county forester Ernie Metz at 301-334-3296 or Chuck Hoffeditz, chairperson, at 301-387-5144.

REGISTERED VOTERS
MOUNTAIN LAKE PARK

Because there has only been 1 candidate file for the office of Mayor and 2 candidates file for the office of Council, the Town of Mountain Lake Park **WILL NOT** have a **General Election** on Tuesday, July 14, 2009.

The Charter of Mountain Lake Park states in Section 26-27 entitled Election, "In every odd numbered year, if only one person is nominated for mayor and only two persons are nominated for councilmen, there shall be NO General Election on the second Tuesday in July in the odd numbered year, and the mayor and two councilmen nominated shall be declared elected by the Board of Supervisors of Elections and shall take office on the second Tuesday in July.

By authority of the
Mayor and Town Council
Mountain Lake Park, Maryland 21550

United Country REAL ESTATE
HUMBERSON HOMES.INC.

Rt. 219 North
Humberson Center,
McHenry, MD 21541
301-387-8300
800-457-6777

PH #358 Deep Creek Lake
Ga6498876 REDUCED $639,900
• Premier "Brand New Constructed" custom home
• Beautiful 3200 sq ft insulated log finish
• Views of Deep Creek Lake and surrounding area
• 10 yr RWC warranty
• Approx $30,000 + in furniture, hot tub, pool table, electronics and house wares included!

PH#386 Deep Creek Lake
Ga6427534 $575,000
• New Construction post and beam Grand Chalet with 4 BR, 3.5 BA, garage
• Bonus, 100" home theater, plasma TV, integrated phone, wireless Internet, security system and other added features "Smart Home Technology"
• DOCK SLIP

PH#350 Oakland
Ga7044186 $399,000
• Beautiful Lake View on 1.16 Acreage
• Large Deck Surrounding Backside of House
• Water Oriented with Dock Slip
• 3 BR with 2 BA Great for the Whole Family

PH#325 Frostburg, MD
GA693291 $250,000
• 11.72 Acre Farmette Style Property
• Stone Farm House with Quality Upgrades
• 2 Garages, Large Barn, Sheds & Silo

PH#362 Friendsville, MD
Just Listed! GA7066268 $329,000
• Tranquil, picturesque lakefront living!
• Boat docks through private marina club
• Beautiful large lake and mountain scenery

PH #391 Friendsville, MD
GA6809303 REDUCED $110,900
• 3 bdrm., 2 bath, open floor plan
• Nice yard, fruit trees, landscaping
• Easy access, private & convenient

PH#371 Deep Creek Lake Area
GA6761468 REDUCED $399,000
• Mountain Chalet on 5 acres
• Large, Free Flowing Stream
• Close to Wisp Ski Resort

PH #374 McHenry
Ga6166482 REDUCED $329,000
• Beautiful lake and ski slope views
• Park-like lake front with a boat dock!
• Established vacation rental history

PH#366 Frostburg, MD
GA7081807 $235,000
• 7.18 Acre Country Farmette
• Large Barn and Spring Fed Pond
• Home Warranty Included

PH#357 Accident, MD
GA7066078 $249,000
• 15 Acres with 85 additional Acreage See GA7065535
• 2 bedroom 1 bath w/ 2 garage/ storage buildings
• Approx. 5 acre corn field

FEATURING PHONE HOME
For immediate information on any listing 24/7
Just dial 301-387-3383 and enter the code next to the listing.
PH#XXX

PH#344 Mt. Lake Park
Just Listed! GA7016076 $75,000
• Nice 2 bedroom on full foundation
• Would make a great starter home!
• Close to Broadford Park
• Above ground pool with decking

www.humberson.com
for additional listings

Featured Lots & Land

Phone Home #336 - Sweet Rewards Form - These scenic lots are just waiting for your new home. Just minutes from Deep Creek Lake and Wisp ski area. Prices include public water and sewer tap. Views of Deep Creek Lake's beautiful mountains, meadows, water & Wisp Ski Resort. **0.37 - 1.74 Acre Lots** ..... **STARTING AT $70,000**

Phone Home #337 - Bear Crossing - Deep Creek Lake prime building lots taking advantage of central location of all Deep Creek Lake and Garrett County activities, primarily access to lake and Wisp ski area as well as restaurants, parks, and shopping conveniences. Paved roads, some lake views and wooded. Adjacent marina for boat slip acquisition. Excellent getaway, vacation or rental investment with the boat slip opportunity.
1.00 Acre Lots ..... **STARTING AT $139,000**

Phone Home #356 - 76 Acres, Kingwood, WV - This property offers total privacy as you sit atop the mountains of scenic Preston County, West Virginia. This 76 acre ridgetop property comes with a rustic hunting cabin nestled in the center of the property, with a pavilion, fruit cellar, and storage building. Enjoy excellent hunting grounds!
PR7056880 ..... **$152,000**

Phone Home #354 - .85 Acre, Deerfield Estates - Nice building lot, perk approved and ready for you to build your dream home. Mobile homes are accepted. GA5389205 ..... **$24,900**

Phone Home #363 - 64 Acre, Kingwood, WV - Wooded with intensive trails to access the property, driveway installed to make for an easy home site. The property has a level field, currently in hay production, but could be a great home site.
PR7082008 ..... **$249,000**

Phone Home #365 - 1.01 Acre Lot, Oakland, MD - This one acre lot has lake access, is centrally located to all area activities, stores and restaurants and ready for you to build your full time residence or second home getaway. Just minutes from Wisp Ski and Golf Resort, ASCI, and unlimited recreation! Ga7072452 ..... **$55,000**

Phone Home #364 - .75 Acre, LAKEFRONT - Split lakefront home site in a central DCL spot! Enjoy mountain and lake views. Type A dock permit and public sewer tap. GA5164707 ..... **REDUCED $295,000**

Business Opportunities

Phone Home # 327 - Deep Creek Lake, Rt. 219 - 4.5 Ac. Gently sloping, primarily wooded property located on Rt. 219 at Deep Creek Lake. Zoning potential for up to 19 single family dwellings or 21 duplex units or 36 townhouses or apartment units. Attractive brick home on property. GA6941520 ..... **$599,000**

Phone Home #378 - Accident, Rt. 219. Near 35 acre parcel with approx. 1400' of road frontage on State Hwy. Rt. 219. Commercial, private residential or residential subdivision all potential uses for this property. GA6764531 ..... **$449,000**

Phone Home #349 - Deer Park, MD. 5 unit apartment building on 1 acre just minutes from town. Great investment opportunity, 4 3-bedroom and 1 2-bedroom apartments all currently rented through government assisted housing, solid rentals. GA6194258 ..... **$250,000**

Phone Home #359 - Keyser's Ridge - 10 prime commercial potential acres. Immediate proximity to major interstate exit 14-A just south of I-68 on Rt. 219. Water and Sewer available. GA6680503 ..... **$599,000**

Phone Home #346 - Oakland - Incredible commercial treasure awaits. 2 Commercial Buildings & House. Separate boys, office, bath, heating system, air lines, and updated commercial wiring/electric. Check this one out!. GA7020146 ..... **$279,000**

RECOGNIZED AT SUCCESS NIGHT – Several eighth grade Southern Middle School students received plaques during the recent Success Night Dinner sponsored by Mettiki Coal Company. Left to right in the front row are Bryanna King, Natalie Arnold, Raeslee Welmer, Kassi Smith, Kenya Rinker, Rachel Thompson, Halei Filsinger, Brooke Spiker, Jennifer Shillingburg, Tess Watson, Daniel Adams, and Stevee Royce. Second row: Dalton Rodeheaver, Hannah Newcomb, Sydney Legeer, Nicole Walch, Sara Jones, Ksenia Woodfield, Megan Fitzwater, Cooper McCauley, Landon Todd, Samantha Bessey, Cara Brack, Ian Brantner, and Nathaniel Longest. Third row: Brandon Tichnell, Andrea Davis, Jennifer Wilt, Bryan Burns, Kevin Colaw, Davey Swift, Ben Rodeheaver, Kevin Bernard, Levi Lantz, and Zach Frick. Students not pictured: Charles Harvey, Austin Helbig, and Cody Murphy.

Ask The Everyday Scientist

OVERHEATING THE ENGINE

by Dr. Thomas Sheahen

Q. On a camping trip in the desert, we took 4x4s and went over rough terrain where the engine really had to work to pull us over hills (off road). We were told you can't run the air conditioning in the car while in the desert because it uses too much power. Is this true?

This condition *might* be true in older vehicles that have inferior compressors, because the additional load on the engine when going up hills could be enough to outrun the cooling capacity of the radiator.

The compressor of the air conditioner is driven by a belt from the crankshaft, so whenever the A/C is "on" that belt is engaged and the engine is doing some work to run the compressor. That extra work is really not very much in a modern vehicle. However, the fluid emerging from the compressor is hot, and needs to be cooled; and that is accomplished by sending it to a section of the radiator, where it comes into good thermal contact with ordinary air, thus bringing the temperature back down to normal (which, on a hot day, might be 105° F). Meanwhile, an adjacent section of the radiator is also engaged in lowering the temperature of the engine-coolant fluid that flows through it. But the two completely different fluids are not mixed together.

In an old vehicle with a cooling system that is somewhat clogged up with corrosion, it might be running pretty close to the margin of overheating the engine. In a very dusty environment (such as the desert), the cooling efficiency of the radiator may be lowered even more by dust that clogs the narrow passageways where air is supposed to be drawn through the radiator by the fan. A clogged and inefficient cooling system is a one-way street to overheating.

The main load on the engine, and hence the main risk of overheating, comes from driving steeply uphill. On the flat or downhill, there will not be much load on the engine. However, in uphill circumstances, the extra load put on the engine by turning on an old A/C compressor might be enough to cross the margin and cause overheating.

An attentive driver keeps a close eye on the temperature gauge when driving off-road. When the gauge starts to creep up toward the "hot" range, it is wise to stop driving up steep hills. It may be necessary to park and let the engine idle for a while (with the fan and cooling system still running). Turning off the A/C might make a small difference; not even 10 percent.

Maintaining a vehicle properly involves a number of standard things, like changing the oil and air filter at regular intervals, and people typically remember to do those things. However, very rarely does anyone think about the cooling system, and over time corrosion clogs the fluid tubes and dust clogs the air passageways. Occasionally changing the coolant and flushing the system will do far more good than merely turning off the air conditioner.

Modern A/C compressors are efficient enough that they impose very little load on the engine. In fact, for autos driving on freeways, the EPA says you'll get better gas mileage by reducing air friction: Turn on the A/C, roll up the windows, and make the vehicle streamlined. It's more comfortable and doesn't waste gasoline.

Dr. Sheahen is a physicist who was educated at MIT. He lives at Deep Creek Lake and has taught physics at Garrett College. Persons wishing to submit questions for this column may e-mail them to newsroom@therepublicannews.com.

On Dean's List

Jonathan "Ricky" McCartney has been named to the dean's honor list at West Virginia University College of Engineering and Mineral Resources for the spring 2009 semester.

[illegible] School graduate and the son of Bill and Linda Anderson, Loch [illegible] and Skip McCartney, Ocean City.

Dottie Bittinger Is Honored By Loar Auxiliary

Dottie Bittinger was recently honored as the Garrett County Memorial hospital Loar Auxiliary Volunteer of the Month for May.

Bittinger has been volunteering in the hospital gift shop every Monday morning for many years.

"Dottie helps get the day started for many employees and visitors. Monday mornings are very busy in the lab next door, and Dottie is always ready for the business it sends our way," said Denise Shay, gift shop manager. "She is the "heart of the shop on Mondays, and that helps make the gift shop the 'heart of the hospital.'"

Anyone interested in volunteering for the Loar Auxiliary or VIVA is invited to telephone the hospital's volunteer services department at 301-533-4041.

Fathers Will Be Honored Sunday By Methodists

Fathers will be recognized during the morning worship services at the Deep Creek United Methodist Ministries of Hoyes and Paradise this Sunday, June 21. A special gift will be presented to each father in attendance.

The service at Hoyes Chapel will begin at 9 a.m., with a time of coffee and fellowship preceding and following the service. Worship services at Paradise Chapel will begin at 10:30 a.m. The services will begin with a time of praise singing, followed by scripture readings, prayers, a children's message, and the regular message by Pastor Sam Wachter.

All are welcome.

Paradise Church To Honor Service Men And Women

A prayer and praise service for men and women in the military and their families will be held next Wednesday, June 24, by the Deep Creek United Methodist Ministries of Hoyes and Paradise Church. The event will begin at 6:30 p.m. at the Paradise Chapel, located along Sand Flat Road one mile off U.S. Route 219.

Special recognition will be given to those from Garrett County who are serving in the military, both home and abroad.

Scriptures will be read and prayers will be given for military personnel, spouses, parents, children, and other family members. There will also be prayers for those who have served in the past.

"Beyond these prayers, we remind people to pray at 9 p.m. each day for our service men and women," said a church spokesperson. "We also ask everyone to pray for peace."

The church will be collecting items to send to those serving overseas. Items could include: beef jerky, Slim Jims (no pork products), peanuts, cashews, mixed nuts, Goldfish crackers, trail mix snacks, chips (snack size), cheese and/or peanut butter crackers, gum, hard candy, breath mints, cookies, fruit/pudding cups with plastic spoons, baby wipes (hard pack and travel packs), Q-Tips, crossword puzzle books, current magazines, Nerf balls and Frisbees, stationery and pens, and single drink packets. Monetary donations will also be accepted to help mail these items.

Everyone is invited to join in this service.

OPERATION CHRISTMAS CHILD EVENT SCHEDULED – Mary Damron, national Operation Christmas Child spokesperson, will speak at Keyser Assembly of God Church on Tuesday, June 23, at 6:30 p.m. The church is located next to Wal-Mart in Keyser, W.Va. Damron will give an overview of, and her involvement with, Operation Christmas Child, which is a project of the international relief and evangelism organization Samaritan's Purse. Through the project, shoe boxes filled with small gifts, toys, and candy, along with gospel literature, are collected and delivered to children in need around the world. The public is invited to learn more about the project at the Keyser meeting and join area coordinators in their OCC efforts. Pictured, left to right, are Linda Fleming Giotfelty, church relations coordinator; Carolyn Livengood, community relations coordinator; Damron; and Debbie Welch, area coordinator. All the coordinators pictured are Garrett County residents. "Come and celebrate with us what God is doing in our area through the power of a simple shoe box gift," said Welch. "Let's work together to send His love around the world as these boxes travel into more than 100 countries." Her area covers Garrett and Allegany counties, plus Grant, Mineral, Hampshire, Hardy, and Pendleton counties in West Virginia. Damron is a West Virginia native who grew up in extreme poverty. She first heard about OCC while watching television one night in 1994. Franklin Graham, Samaritan's Purse president and son of evangelist Billy Graham, was explaining his new initiative and inviting viewers to participate. So Damron did. "I went up and down the hollers, telling everybody that Brother Graham needed shoe boxes for God," she said. Despite her region's poverty and high unemployment, she collected more than 1,250 gift-filled boxes for the project her first year. Interested persons are encouraged to begin gathering items for shoe boxes now. The national collection week for the boxes this year is Nov. 16–23. Locally, the boxes will be collected at Pleasant View Baptist Church. For more information, persons may visit samaritanspurse.org/occ.

Premier In-Home Care Since 1987

Tender Loving Home Care

Dependable and Qualified

IN HOME ASSISTANCE WITH DAILY ROUTINES

MEAL PREP – LIGHT HOUSEKEEPING – PERSONAL CARE

4-24 HOURS – 1 to 7 DAYS A WEEK

TENDER LOVING HOME CARE IS YOUR PROVIDER FOR:

Health Watch™

PERSONAL MEDICAL RESPONSE SYSTEMS – CALL FOR DETAILS!

State Licensed
Bonded & Insured

1-301-678-5080
Toll Free: 1-888-876-4967

CONFIDENCE.

SELF-ESTEEM.

HEALTH.

GIVE YOUR CHILD

THE ADVANTAGES

of a Straight Smile

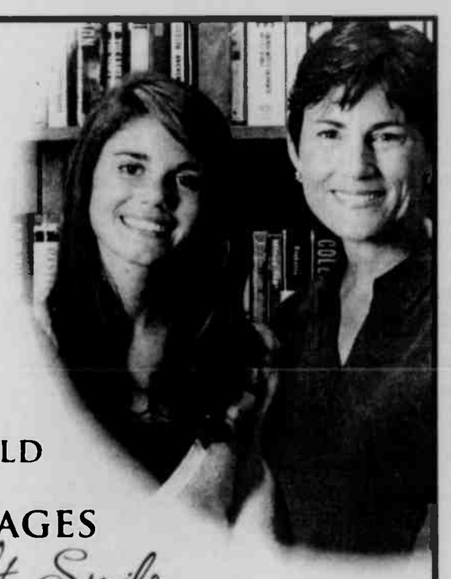

Orthodontics create straight smiles that give children the confidence they need to achieve their dreams.

It's just one of the many options we offer for the dental health of your entire family.

From preventive and general dentistry to specialized treatment, including Invisalign® invisible braces, we offer the care your family needs to look and feel their best.

Give your child an advantage. Call today · 301-334-2225

CALL FOR YOUR FREE ORTHODONTIC CONSULTATION

©2006 GPM, INC

NEW PATIENTS ALWAYS WELCOME

Dr. Yant & Dr. Longest

DENTAL HEALTH GROUP

ENHANCING SMILES • ENHANCING HEALTH

15703 GARRETT HWY., OAKLAND, MD

Law Offices of Gary Harriger, LLC

• BUSINESS & EMPLOYMENT LAW

• REAL ESTATE

• CONTRACT & LEASES

• ESTATE PLANNING & WILLS

148 Main Street
Grantsville, MD 21536
301-895-3331
Fax: 301-895-4430
gharriger@allshoretitle.com

Goodwill Retirement Community

Independent Living Cottage

Open House

Friday, June 19
2:00 p.m. - 6:00 p.m.

263 Killdeer Lane
Grantsville, MD

1 mile north of Grantsville

The Goodwill Retirement Community Village offers opportunities for an active lifestyle without the responsibilities of home maintenance.
Come learn of the benefits of a

Continuing Care Retirement Community

For more information call Janet Kepple at 301-895-5194 ext. 230

CHURCH CALENDAR

APOSTOLIC

Apostolic Church of Oakland, Rev. Aaron Phillips, Pastor. SS 10 am; Wor. 11 am; Bible Study Wed. 7 pm.

New Beginnings Fellowship Church, Oakland, Pastor Russell and Jeanne Liller. Sunday 10 am & 6 pm; Wed. 7 pm 2nd & 4th week; youth serv. Call 301-334-9638 for directions.

ASSEMBLY OF GOD

Cornerstone Assembly of God, US 219, Boynton, Pa., Pastor Thomas Twigg, 814-662-4235. SS 9:30 am; Wor.10:30 am; Sun. eve. ser. 6 pm; Wed. fam. night & Bible study 7 pm.

Crellin Assembly of God, Rev. Pete Miller, Pastor. SS 9:45 am; Wor. 10:45 am and 6 pm; Prayer meet. Mon. 7 pm; Prayer and Bible study, Missionettes and Royal Rangers, PowerSource Youth Minist., Wed. 7 pm.

Glendale Assembly of God Church, David P Goldizen, Pastor. SS 10 am; evening Wor. 6 pm; Thurs. evening wor 7 pm.

Good Tidings Assembly of God, Location Rd., St. George, WV. Iris V. Skipper, Pastor. SS 10 am; Wor. 7 pm & Fri. 7:30 pm; Cottage Prayer Meet. Tues. 7:30 pm.

Hiwey Assembly of God, Rt. 38, Kitzmiller, 304-693-7249. Rev. John Friend, Pastor. SS 10 am; Sun. eve. ser. 6 pm; Wed. night ser. 7 pm.

Kitzmiller Assembly of God, Rev. Lee R. Robertson, Pastor. SS 10 am; Wor 11 am; Eve. Wor. 7 pm; Prayer & Praise ser. Wed. 7 pm.

Lakeside Assembly of God, Rev. Robert W. Collette Sr., Pastor. SS 9:30 am; Wor. 10:30 am; Evang. ser. Sun. 6:30 pm; Bible Study Wed. 7 pm.

Maple Grove Assembly of God, Horse Shoe Run, WV., Rev. Shaun Roberts Pastor. SS 9:30 am; Fam. Wor. 10:30 am and 6:30 pm; Wed. Bible study 6:30 pm, Choir 7:30 pm.

Maranatha Assembly of God, 176 Springs Rd., Grantsville, 301-895-5300. Pastor John J. Munley. SS 9:30 am; Sun. Worship 10:30 am & 6 pm.

Mt. Top Christian Assembly, 2655 Md. Hwy., Oakland. SS 9:30 am; Wor. and Children's Church 10:30 am; Evening worship 6 pm, Wed. Bible Study 7 pm. Rev. William E. Helton.

Rocky Drean Assembly of God, Bray School Rd. Rev. William C. Skipper, Pastor. SS 9:45 am; Wor. 10:45 am & 7 pm; Wed. ser. 7 pm.

Terra Alta Assembly of God, Rev. Robert Travis, Pastor. SS 10 am; Wor. & Child's Church 11 am; Evang. ser. 7 pm; Adult Bible Study & Youth ser. Wed. 7 pm.

Walnut Bottom Assembly of God, Rev. George Tichinel. SS 10 am; evening Wor. 6 pm and Wed. 7 pm.

BAPTIST

Deep Creek Baptist Church, Dr. Ben J. Lahay, Pastor. SS 9:45 am; Wor. ser. 11 am and 6 pm; Bible Study & Prayer Wed. 6 pm. www.deepcreekbc.com.

Ferndale Baptist Church, Rt. 219, 3 mi. N. of Oakland. Child's SS 9 am; Wor. ser. 10 am.

Harvest Baptist Church, off Rt. 495, Jennings Rd. Alan Birkby, Pastor phone, 301-895-5556. SS 9:30 am; Wor. and children's church, 10:30 am.

Little Meadows Baptist Church, Grantsville Pastor Michael Lashbaugh, 301-895-4200. SS 9:30 am, Wor. 10:45 am & 6 pm; Bible study by Darlene Mealy, Wed. 7 pm.

Mtn. Lake Independent Baptist Church, 1005 Broadford Rd. Dennis L. Leatherman, Pastor; www.mlibc.org. SS 9:45 am; Wor. ser. 10:45 am & 7 pm & Wed. 7 pm.

New Testament Baptist Church, 710 Dung Hill Rd., Grantsville, 301-895-4001, Tony Wilburn, Pastor. SS 10 am, Worship 11 am and 7 pm; Wed. Eve. Bible study 7:30 pm.

Pleasant View Baptist Church, 2 mi. S. of Oakland, Rt. 219. Wally Weeks, Pastor. Mark Weeks, Wor. Pastor, 301-334-8515. Sun. Wor. 10:15 am; Bible Study 9 am; Family Minist. Wed. 6 pm.

Rush Baptist Church, 1985 Old Morgantown Rd. West, near Friendsville. Rev. Ray Perkins, Pastor. SS 9:45 am; Wor. 11 am.

Victory Baptist Church, 3 miles W. of Oakland, Rt. 39, near Crellin. SS 10 am; Wor. 11 am & 7 pm & Wed. 7 pm.

BRETHREN

Asher Glade Church of the Brethren, Rt. 42, N. of Friendsville. Edwin Moore, Pastor. 1-724-425-9792. SS 10 am; Wor. 11 am.

Bear Creek Church of the Brethren, Brethren Church Rd., Accident. Pastor Kevin Staggs. SS 9:30 am; Wor. 10:30 am.

Bethesda Church of the Brethren, Rt. 495, Grantsville. SS 9:30 am; Wor. ser. 10:30 am.

Brookside Church of the Brethren, Rt. 50, Aurora, W.Va. Rev. Scott Rush, Pastor. SS 10 am; Wor. 11 am.

Cherry Grove Church of the Brethren, 3992 Chestnut Ridge Rd., Grantsville, Tom Wegman, Pastor, 814-662-9311. SS 9:30 am; Wor. ser. 10:30 am.

Fairview Church of the Brethren, 4 mi. off Rt. 50. David C. Moon, Pastor. SS 10 am; Wor. 11 am.

Gortner Union Church of the Brethren-Mennonite. Rev. Steven Sauder. Pastor. SS 9:30 am; Wor. ser. 10:30 am.

Grace Brethren Church, 3 mi. S. of Accident on Bumble Bee Rd. SS 10 am; Wor. 11 am.

Laughlin Church of the Brethren, Pastor Harry Paterson. Amish Rd., Grantsville. SS 9:30 am; Wor. 10:30 am.

Laurel Glen Church of the Brethren, Old Mill Rd., Cranesville. Rev. Donald Forrester, Pastor SS 10 am; Wor. 11 am.

Maple Grove Church of the Brethren, Maple Grove Rd. Worship 10:30 am.

Maple Spring Church of the Brethren, SS 10 am; Wor. 10:45 am.

Markleysburg Church of the Brethren, Main St., Markleysburg, Pa., 724-329-8155. SS 10 am; Worship 11 am.

Mt. Grove Church of the Brethren. Rev. Curtis Ketterman, Pastor. Wor. ser. 10:30 am.

Oak Grove Church of the Brethren, Sang Run Rd. Pastor Philip Matthews, 301-334-1248; church 301-387-7502. SS 10 am; Wor. 11 am.

Oak Park Church of the Brethren, 110 Church Lane, Oakland, 301-334-2243. SS 9:30 am; Wor. 8:15 am, 10:30 am.

Pine Grove Church of the Brethren, Swallow Falls. Don Matthews, Pastor. SS 10 am; Wor 11 am.

Locust Grove Church of the Brethren, Bismarck Rd., Mt. Storm. Revival 9/21-9-26. Wor. ser. 11 am, 7 pm.

CHURCH OF CHRIST

Oakland Church of Christ, 1300 Memorial Dr., Oakland, 301-334-1501. SS 9:30 am; Wor. 10:30 am & 6 pm & Wed. 7 pm.

EPISCOPAL

Emmanuel Episcopal Church, 301 S. Mineral St., Keyser, WV. 304-788-4475. The Rev. Joe Mackov, Rector. Holy Euch. & sermon 10 am Sun.; Wed. Healing ser. 10:30 am.

St. John's Episcopal Church, Rev. Chip Lee, Rt. 135, Deer Pk. SS & Holy Euch. 9 am.

St. Matthew's Episcopal, 2nd & Liberty St., Oakland. "Church of Presidents." Holy Euch. Sun. 8 & 10:45 am Rev. Chip Lee, Rector.

St. Michael's Episcopal Church, 107 McDonald St., Kingwood, WV. Rev. Alan Jenks, Vicar. Holy Euch. ser. 10 am.

EVANGELICAL FREE

Faith Evangelical Free Church, 1009 MD Hwy., Mtn. Lake Pk., Pastor Jeff Kroll. 301-334-4172. SS 9:30-10:30 am; Wor. ser. 10:45 am; Pioneer Club during sch. yr. Wed. Jr. & Sr. High 6:45-8 pm at the church. Wed. pr. meeting 7 p.m.

GOSPEL CHURCH

Full Gospel Church, Blaine, WV. Rev. George Tichinel, Pastor. SS 10 am; Sun. Night ser. 6 pm; Wed. Bible study 6:30 pm.

Independent Full Gospel Revival Center, Loch Lynn Hts. SS 10 am, Wor. ser. 6 pm; Wed. Wor. ser. 6:30 pm.

Savage River Full Gospel Church, Rev. Charles Braithwaite, Pastor. SS 10 am; Sun. ser. 6:30 pm, Wed. ser. 7 pm.

CHURCH OF GOD

Bayard Church of God, Bayard, WV. Rev. William Mc Callister, Pastor. SS 10 am; Wor. ser. 11 am; Sun. & Wed. ser. 6:30 pm; Prayer meet. Thurs. 6 pm.

The Church of God of Prophecy, 25 Back Street, Deer Park. 301-334-2440, Jimmy Dean Bently, Pastor. SS 10 am; morn. wor. 11 am; eve. wor. 7 pm; Wed. eve. ser. 7 pm.

Fresh Fire Church of God, Rt. 219 & Rt. 50, 301-334-6500. Tom & Sandy McGinnis, pastors. SS 10 am; Sun. Wor. 11 am & 7 pm Prayer serv. Thurs., 7 pm.

Gorman Church of God, at 7301 GW Hwy., Oakland. 301-334-4110. William Rhodes, pastor. SS 10 am; Church ser. 11 am; Eve. ser. 6 pm; Tues. Bible study 7 pm.

Jennings Church of God, Rev. George Plants, Pastor. SS 10 am; Preach. 6 pm; Sat. Prayer meet. 6 pm; Wed. Bible study 6 pm.

Laurel Run Church, Friendsville. SS 10 am; Wor. ser. 10:45 am; Prayer meeting every Mon. 6:30 pm. 304-379-4328. Pastor Craig Bolyard.

Loch Lynn Church of God. Revs. Ivan and Cindy Ackerman, Pastors. SS 9:45 am; Wor. 10:50 am and 6 pm; Wed. service 7 pm.

Sand Spring Church of God, Fearer Rd., Friendsville, 301-746-5675, Nevin Umbenhauer, Int. Pastor. SS 9 am; Wor. ser. 10:15 am; Bible Study Wed. 7 pm; Women's Minist. 1st Wed. 10 am Choir practice Wed. 6 pm.

INDEPENDENT

Creation for Christ Min., 301-334-3133, Rt. 219 S. Glenes Dumire, Pastor. Sun Wor. 7:30 pm; Wed. prayer meet. 7:30 pm.

Crossroads, every Sunday at Garrett 8 Cinemas, 9:15 am. Interactive worship. Children's Church is available for nursery through age 10. Dave Marsh, pastor 304-599-2341.

First Christian Church, Friendsville. John Hinton, Evang. SS 10 am; Wor. & Com. 11 am.

Freedom Chapel, Bear Creek Rd. near Friendsville. Pastor Phil Smith, 301-746-5172. 9:30 Coffee. Wor Ser 10 am, Bible study Wed. 7:00 pm.

Grace Bible Church, 28099 Garrett Hwy., Accident. Larry Glotfelty, Pastor, 301-746-8635. SS 10 am; Wor ser. 11 am & 7:00 pm; Prayer Meet. & Bible study Wed. 7:30 pm.

House of Love, 104 E. Center St., Oakland. Pat & Libby Malone. 301-707-0272. Gath. Sun. 10 am; home mtg. Thurs. 7 pm.

Mercy Chapel, Pastor Daymond Schmuck, 902 Mill Run Rd., 5 mi. N. of Friendsville. Wor. ser. Sun. 10:30 am. Bible study.

New Life Christian Church, Roger Kitzmiller, Pastor. 3 mi. N of Oakland, off Rt. 219 on Nest Lick Acres Rd. SS 10 am; Wor. ser. 11 am; Prayer Meet. 7 pm Wed.

Sang Run Christian Center, Sang Run Rd., Joe Spiker, Pastor, 301-387-6142. SS10 am; wor. 11 am, Bible study every 3rd Wed. 7 pm.

St. John's Christian Church, Grantsville. Pastor Jerry Rogers, 301-895-5256. SS 9 am; Coffee time 10 am; Wor. ser. 10:30 am.

St. Paul's Wilhelm Church, 531 Rock Station Rd., Meyersdale, PA. Pastor Tommy Holliday, 814-662-4555. Wor. 9 am; SS 10 am.

Western Md. Christian Center, Mike Robinson, Pastor. 827 1st Ave., Friendsville. 301-746-5715. Sun. Fellowship & Children's C.L.U.B. house 10 am; Eve. Wor. Sun. 6 pm; Disc. & Youth(13-18) Wed. 7 pm.

World Lighthouse Worship Center, Grantsville. Dewayne Johnson, Pastor. 301-895-3868. Sun. wor. 10 am & 6 pm; Tues. w/youth & teens 7 pm. Nursery avail.

Divine Hope Church @ Loch Lynn Church of God. Mel Menker, Pastor, 301-533-6780. Wor. ser. 9:00, 10:30 am, SS 9 am. Nurse avail. 10:30 www.divinehopechurch.com

Brethren-Mennonite. Rev. Steven Sauder, Pastor. SS 9:30 am; Wor. ser. 10:30 am.

Maple Glen Mennonite Church, Grantsville. Pastor Phil Moser. SS 9:30 am; Wor. 10:30 am.

Meadow Mountain Mennonite Church, Rt. 495 near Dry Run & Glendale Rd. Duane Frederick, Pastor. SS 9:30 am; Wor. ser. 10:30 am.

Oak Grove Mennonite, Pastor Tim Fetterly. On Zehner Rd., 3 mi. W. of Grantsville by Rt. 40. SS 9:30 am; Wor. ser. 10:30 am.

Red Run Mennonite Church, Meyersdale Rd., 301-264-3039. Rev. Carlos Reyes, Pastor. Wor. 10:30 am; SS 9:30 am.

NAZARENE

Church of the Nazarene, Rev. Art Evans, study 301-334-2251. 207 S. 8th St. Oakland. SS 9:45 am; Wor. 10:45 am; Sun. eve. ser. 6 pm; prayer, praise & study Wed. 7 pm.

Kingwood Nazarene Church, 125 Wellsley St., Kingwood, WV. SS 9:45 am; wor. 11 am; Sun. eve. serv. 6 pm; Caravan (Sept.-May) & Bible study Wed. 7 pm.

PENTECOSTAL

Calvary Tabernacle, Accident. Rev. Larry Wallbrown, Pastor. SS, 10 am; Evang. Ser., 6 pm & Wed. 7:30 pm.

Friendsville United Pentecostal Church, Rev. Marshall Bittinger, Pastor. SS 10 am; Evang. ser. 6 pm; Mid-week Wed. 7 pm.

Pentecostal Holiness, Corinth, WV. Revs. Paul and Cathy Snyder, Pastors. SS 10 am; worship 8:30 am, 11 am & 6 pm; Adult Bible study & youth serv. Wed. 7 pm.

PRESBYTERIAN

First United Presbyterian Church, Terra Alta. Donna Lee Shogren, Moderator. Wor. ser. 9:30 am.

Mt. Storm Presbyterian Church, Rev. Paul A. Smith, 304-693-7546. Wor. ser. 9 am; SS 10 a.m.

REFORMED

Grace Reformed Church, Pastor Robert Bonser, 301-334-5635, meets at St. Matthew's Episcopal Church at S. 2nd and Liberty Sts., Oakland for 9:15 am worship.

ROMAN CATHOLIC

St. Anna's Catholic Church, Rt. 40, Grantsville. Mass Sun. 10 am.

St. Peter the Apostle Catholic Church, Oakland. Rev. Donald J. Parson. Phone: 301-334-2202. Oakland: Sat. 5:45 pm; Sun., 9:00 am.

St. Peter at the Lake 1140 Mosser Road, McHenry. Mass Sat. 4:00pm, Sun. 11 am (5/24-autumn glory).

SEVENTH-DAY ADVENTIST

Mountaintop Seventh-Day Adventist Church. Between DCL & Oakland, Geoff Starr, Pastor, 301-387-9532. Sat. Sab. Sch. 9:30 am; Wor. Hr. 11 am.

UNITARIAN/UNIVERSALIST

UU Fellowship of Greater Cumberland, 211 S Lee St., Cumberland. Church sch. & serv. 10:45 am Sun.

UNITED BRETHREN

Crellin United Brethren in Christ, Ed Calhoun, Pastor, 301-334-1870. SS 9:45 am; Wor. ser. 10:50 am and 6 pm; Youth Gr. 6 pm Sun. prayer meet & Bible study 7 pm Wednesday.

Underwood United Brethren Church, Marty Wilt, Pastor, 301-387-7109. Wor. ser. 9 am; SS 10:15 am; Sun. Eve. ser. 6:30 pm; Thurs. Bible Study, 7 pm.

UNITED CHURCH OF CHRIST

St. John's United Church of Christ, Salisbury, Pa. Wanda Lester, Pastor. 814-662-4281. Wor. Serv. 9:45 am, SS 10:45 am.

Trinity United Church of Christ, New Germany. Wanda Lester, Pastor 814-662-4281. Wor. 11 am, SS 9:45 am.

UNITED METHODIST

The United Methodist Church, Garrett Highland Charge, Rev. Joe Robinette, Pastor. Phone 301-533-0999. **Crellin**: Wor. ser. 10 am; SS 10:45 am; **White Church**: Wor. ser. 11 am; SS 10 am, **Deer Park**: Wor. ser. 9 am; SS 9:45 am; **Kurtz Chapel**: Sun. Wor. ser. 8 am.

Aurora United Methodist Charge. John Foy, Pastor. **Amboy**: Sun. 9:45 am 1st & 3rd Sun.; 8:30 am 2nd & 4th Sun. **Aurora**: Wor. 11 am 1st, 2nd, 3rd Sun.; 9:45 4th Sun. **Bethel**: 9:45 am 2nd Sun.; 11 am 4th Sun. **Stemple Ridge**: 8:30 am 1st & 3rd Sun.

Bethel United Methodist Church, Mtn. Lake Park. Rev. Richard Hogg Jr., 301-334-4488. Church SS 9:30 am to 10:30 am; Wor. ser. 10:45 am w/Nursery (Infant to 5 years).

Bloomington United Methodist Charge: Rev. Michael Ludle, Pastor. 301-359-3551. **Mt. Zion**: Wor. 8:30am, SS; 9:45am. **Chestnut Grove**: Wor. 9:45 am; SS 11am. **Bloomington**: Wor. 11am SS 9:45am. Bible studies throughout week.

Cranesville United Methodist Charge. Alan J. Granofsky. **Faith Church**: 304-789-2332. Wor. 10 am; SS 11 am; Bible study Wed. 7:30 pm.

Deep Creek United Methodist Ministries: Rev. R. Samuel Wachter, Pastor, 301-387-6832, Children's Adv. 1st & 3rd Friday 4pm. **Hoyes Church**, Hoyes Rd., Wor. 9 am; SS 10 am; Bible study Tu. 1 pm; UMW 7 pm 1st Th; Children's adv. 2nd Tu. 4 pm. **Paradise Church**, Sand Flat Rd. Wor. 10:30 am; SS 11 am.

Friendsville United Methodist Charge. Rev. Sarah Snyder, Pastor, phone 301-746-5251. Sun. Morn. Wor. ser.: **Blooming Rose** 9 am; SS 10 am; **Selbysport** 10 am; SS 9 am; **Friendsville** 11 am; SS 10 am.

Mt. Storm/Bayard Charge. Rev. Mary Radford, Pastor. **Bayard**: SS 10 am; Wor. ser. 11:30 am. **Mt. Storm**: Wor. 9:45 am; SS 9 am.

Grantsville United Methodist Charge. Rev. William Durst, Pastor, 301-895-5201 or 301-746-7049. **Jennings**: Wor. 9:30 am; SS 10:30 am; Women's meet. 7 pm 2nd Mon. **St. Paul's**: Grantsville. Wor. 10:30 am; SS 9:30 am; UMW, 7:30 pm 3rd Wed. **State Line**: Wor. 8 am; SS 9 am; Women's meet 3rd Mon. 7 pm.

Kitzmiller Mt. Bethel United Methodist. Rev. Joyce Anderson, Pastor. Wor. 9:30 am; SS 10:30 am; Bible Study & Prayer meet. Wed. 7 pm.

McHenry United Methodist Church, Rev. Dr. Earnest Watkins, Pastor. Mosser & Bumblebee Rds. Parsonage, 301-387-9059. Wor. 11 am; SS 9:45 am Choir. practice Wed. 7 pm w/child care. Fellowship dinners monthly. Call for dates of youth ministry events.

Northeast Garrett United Methodist Charge, Rev. Daniell Agnew, Pastor, 301-689-9835. **Emmanuel**: Pocahontas Rd. & Rt. 40. Worship 9:30 am; SS 10:30 am; UMYF 1st Sun. at 6 pm; UMW 2nd Wed. at 7 pm; UMM 7:30 am 2nd Saturday at the Casselman. **Mt. Zion**, Route 40 & Longstretch. SS 9:45 am; Wor. ser. 11 am; UMW, 1st Wed. at 7 pm.

Otterbein United Methodist, Swanton. Rev. Joyce Anderson, Pastor. SS 9:45 am; Wor. ser. 11 am; Bible study & prayer meet. 7 pm Thursday.

St. Paul's United Methodist Church, 4th & Oak Sts., Oakland. Rev. T Patrick Kerr, Pastor. Wor. ser. 8:30 and 10:45 am; Childrens SS 9:15 am; Adult SS 9:30 am.

Terra Alta First United Methodist Church, 303 W. State Ave., Rev. Michael Daniels, Pastor. SS 9:45 am; Wor. 11 am.

Terra Alta Wesleyan Church, Rev. Steve White, Pastor. SS 10 am; Worship ser. 11 am & 6 pm; Bible study Wed. 7 pm.

Trinity United Methodist Church, 3rd & State Sts., Terra Alta, WV. Tim Kelley, Pastor. SS 10 am; Wor. 11 am, Eve. Bible study 7 pm; Wed. Bible study 7 pm.

Elk Garden United Methodist Charge, Pastor Melvin Ross Glotfelty, 301-387-6118. Cross Church Wor. Ser. 9 am, SS 10 am. Elk Garden SS 9:30 am, wor. ser. 10:15 am. Nethken Hill SS 10 am, wor. ser. 11 am.

A Rose in Bloom

To bloom, a rose must be carefully tended. It must be pruned, fed and watered regularly, and protected from foreign matter that could bring it harm.

It's unwise to hold a rose too tightly; its thorns will painfully remind you. It's best to travel around rose bushes with caution or they might snag you; they demand room to grow.

We can be like roses, needing careful tending, pruning, and room to grow in our own unique way. God allows us the freedom to be ourselves, but gives us guidance and points us in the right direction. At our house of worship, God can help us fully bloom.

Sunday	Monday	Tuesday	Wednesday	Thursday	Friday	Saturday
Acts	Acts	Ephesians	Ephesians	Ephesians	Ephesians	Ephesians
20:1-16	20:17-38	1:1-23	2:1-22	3:1-21	4:1-16	4:17 – 5:2

Scriptures Selected by The American Bible Society

Copyright 2009, Keister-Williams Newspaper Services, P. O. Box 8187, Charlottesville, VA 22906, www.kwnews.com

To Honor Our Fathers

When we call God "our Father in heaven" we are honoring both God and our earthly fathers by calling to mind the virtues proper to a good father. A good father is first and foremost someone who loves his wife and his children. He manifests this love by providing materially for them, by protecting them, and by disciplining and teaching his children. There may be times when he cannot always do these things. Good, hardworking men sometimes lose their jobs through no fault of their own, or find themselves in situations where they cannot protect their families. But even then, a good father will exemplify certain virtues, such as steadfastness or persistence in seeking re-employment, or he will show bravery in the face of danger or uncertainity. A good father will be brave, but never reckless or foolhardy, realizing that his life is precious to his family. A good father will also manifest temperance and moderation in the pursuit of pleasures, thereby teaching his children to enjoy life, but also to delay gratification when necessary. A good father is a model of responsibility and dependability, of loyalty and honor. Our earthly fathers, like our Heavenly Father, are mighty fortresses under whose protection we withstand the torrents of the world's weather, and yet they are also capable of tenderness and loving kindness. Thanks are due to God for giving us such loving fathers and also to our fathers for giving us such good examples of the attributes of God.

As a father pities his children, so the Lord pities those who fear him

New K.J.V. Psalm 103:13

These firms invite you to a House of Worship each week

LITTLE SANDY'S
Restaurant - Car Wash - Mobile Gas
Rt. 219 and Sand Flat Rd. 301-387-9850

TEAM ONE
"Specialists in Transportation"
12899 Garrett Hwy., Oakland 301-334-9494

FIRST UNITED BANK & TRUST
Oakland – Friendsville – Deep Creek Lake
Mid Towns Plaza – Grantsville

O.C. CLUSS LUMBER CO.
Lumber and Builders' Supplies
12 N. Golf Course Rd., Oakland 301-334-3258

DEEP CREEK PHARMACY
"Your Care is Our Care"
McHenry Plaza, Rt. 219 N. 301-387-5300

HUMBERSON HOMES INC.
Quality Homes since 1976
25254 Garrett Hwy., McHenry, MD 301-387-6876 www.humberson.com

NUWAY CLEANERS
Dry Cleaning – Shirt Laundry – Alterations
111 East Center St., Oakland 301-334-2695

PATRIOT
Chrysler – Dodge – Jeep
2499 Md. Hwy., Oakland 301-334-2137

THOMAS TIRES
Tires, Batteries & Accessories
Rt. 39, Oakland 301-334-4547

RIGIDPLY RAFTERS
Roof & Floor Trusses - Building Packages
1283 Joni Miller Rd. Oakland, MD 301-334-3977

BILLY BENDER
CHEVROLET - GEO INC.
Main Street, Grantsville 301-895-5115

GARRETT AUTOMOTIVE
Full Service Foreign, Domestic & Diesel Cars
Rt. 219, Deep Creek Lake 301-387-6148

PETERS FUEL CORPORATION
Wholesale Petroleum Distribution
8 W. Liberty St., Oakland
301-334-2509 • 800-346-2509

JAN FLORIST
"Your home deserves heBest and We Have It"
114 S 2nd St., Oakland 301-334-9404

GLASS UNLIMITED
For All Your Glass Needs
Mountain Lake Park 301-334-3900

Totally Teasin' Salon
Massage at Totally Teasin' with Felicia Trziack
104E. Oak St. (Old Bottling Plant)
301-334-6132 Fax: 301-334-1557

M&S STONE QUARRIES INC.
Quarries of Quality Building Stones & Flagstone"
7181 Nat'l. Pike, Grantsville
301-895-5151

DAVID A. BURDOCK FUNERAL HOME PA
21 N. 2nd St., Oakland 301-334-3388

SHIRER'S TIN SHOP
Heating - Air Condition - Accessories
117 E. Oak St., Oakland 301-334-3320

SEAR'S OAKLAND HOMETOWN STORE
& Appliances – Lawn & Garden Hardware
89 Pleasant Hill Rd, Oakland .301-334-9434

APPALACHIAN RAILWAY SERVICES
Mtn. Lake Park, Md .301-334-1888

EMMAUS ROAD CHRISTIAN STORE
Serving All Your Christian Needs
50 Glotfelty Drive., Oakland 301-387-8858

PROUDFOOT'S OAKLAND PHARMACY
106 S. Second Street, Oakland, MD
301-334-3913

SCHROCK FARM EQUIPMENT
Calvin & Earnest Schrock
211 Wes White Road 301-616-0761

JEHOVAH'S WITNESSES

Kingdom Hall of Jehovah's Witnesses, 325 Weber Rd., Oakland. 301-334-8301, Delmus Evans presiding. Pub. Disc., Sun. 10 am. Watchtower 10:35 am. Wed. night meetings, Cong. Bible Study 7:15, Theo. School 7:46, Service meetings 8:20

LATTER-DAY SAINTS

The Church of Jesus Christ of Latter-Day Saints. 1022 John Dr., Oakland. Contact Gary Galloway, home 304-259-5565; office 301-334-9552. Sacrament meet. 10 am.

LUTHERAN

Accident Evangelical Lutheran Parish, Roland E. Nairn III, Pastor. **St. John's**, Cove. Wor 8:30 am; SS 9:30 am; **Grace**, Friendsville, SS 9 am; Wor. 9.45 am; **St. Paul's**, Accident, SS 9:30 am; Wor. 11 am.

Bittinger Lutheran Parish, Randolf Richardson, Pastor. 301-245-4202. **St. John's**, Meadow Mt., Wor 8:30 am; **Emmanuel**, Bittinger, Wor. 10 am; SS 8:45 am; **Zion**, Jennings, Wor. 11:30 am.

Christ Lutheran Church 180 Main St., Grantsville. David E. Fetter. Pastor. Wor. ser. 11 am; Holy Euch. 5/17, 6/21.

Evangelical Lutheran Church, 2706 Greenville Rd., Meyersdale, Pa. David E. Fetter, Pastor. Wor. ser. 9:45 am; SS 8:45 am; Holy Euch. 5/10, 6/14.

St. John's Lutheran Church, 104 Union St., Salisbury, Pa. David E. Fetter, Pastor. Wor. ser. 8:30 am; SS 9:45 am; Holy Euch. 5/3, 6/7.

St. John's Evangelical Lutheran Church, (LCMS), 1065 Cove Rd., Accident, 301-746-8466. Trad. wor. 9 am; SS & Bible cl. 10 am.

St. John's Lutheran Church, Red House, Rev. Marjorie E. Lauver, Pastor, phone 301-334-4778. SS 9:45 am; Wor. ser. 11 am.

St. Paul's Lutheran, Aurora, WV. Rev. Marjorie E. Lauver, Pastor. Wor. ser. 9:30 am; SS 8:45 am.

St. Mark's Lutheran Church, 6 S. Second St., Oakland, 301-334-2668, Rev. Dr. C. Scott Robinson, pastor. SS 8:45 am; Wor. ser. 10 a.m; Wed. Adult forum 6:15 pm. Evening Wor. 7 pm.

Shepherd of the Hills Lutheran Church, 19741 Garrett Hwy., (at Garrett 8 Cinemas), 301-387-0400, Rev. Donald R. Thomas. Wor. ser. 9:30 am; SS 10:45 am.

Zion Lutheran Church (LCMS), Accident. Rev. Keith M. Clow, Pastor. SS & Bible Class 9:30 am; Wor. ser. 10:30 am.

Christ Luthern Church, 180 Main St. Grantsville. Wor. ser. 8:30 am (except Easter). Holy Euch. 4/12, 9:30 am.

Evangelical Lutheran Church, 2706 Greenville Rd., Meyersdale. Wor. ser 11 am. SS 10 am. Holy Euch. 4/12, 11 am Good Fri. Par. Lit. 4/10, 7:30 pm.

St. John's Luthern Church, 104 Union St., Salisbury, PA., Wor ser. 9:45 am, SS 11 am (except Easter), Holy Euch. 4/12, 7:30 pm. Maundy Thurs. Par. Euch., 4/9, 8:30 am.

MENNONITE

Cherry Glade Mennonite Church, 4 mi. E. of Accident on Accident-Bittinger Rd. Barry Maust, Pastor; Titus Beitzel and Danny Tice, Assoc. Pastors. SS 9:30 am; Wor. ser. 10:30 am Anthony Lehman, Youth Pastor. SS 9:30 am; Wor. ser. 10:30 am.

Glade Mennonite Church, Accident-Bittinger Rd. & Rock Lodge Rd. Phone 301-245-4285. Pastor Brent Siegrist. SS 9:30 am; Wor. 10:30 am.

Gortner Union Church of the

Lycopene Supplementation & BPH

Lycopene is found in several foods, particularly tomatoes and tomato-based products. It is a natural pigment that provides color to various fruits and vegetables. Lycopene is part of a group of compounds called *carotenoids*. These compounds exhibit antioxidant activity, which reduces damage to body cells. Lycopene has been shown to exhibit antioxidant activity in animal and laboratory studies. Study results in humans, however, have shown mixed results.

One recent study evaluated the effect of lycopene supplementation on benign prostatic hyperplasia (BPM). This is a condition in which the prostate gland becomes enlarged and leads to difficult urination. It commonly occurs in men over the age of 50. In this study, 40 study subjects received either lycopene 15 mg daily or a placebo. At the end of six months, those who received lycopene had significantly less enlargement of the prostate gland and fewer symptoms of BPH than those who received the placebo pills. There have been no reports of any serious side effects with usual doses of lycopene.

"YOUR HEALTH IS OUR BUSINESS"
Gregg's PHARMACY
EPIC Rx
301-334-2197
20 North Third Street, Oakland
Mon.-Sat. 8:30 a.m. to 9 p.m.; Sun. & Holidays 6 to 9 p.m.

TV Pipeline

'Runway' open again

By Jay Bobbin
© Zap2it

Q: Will "Project Runway" be coming back, either on Bravo or Lifetime? –Barbara Riedel, Boca Raton, Fla.

A: After a flurry of lawsuits all around – stemming from whether the producers had given Bravo an alleged right of first refusal before the show was shopped to another network – matters finally have been settled, and Lifetime is inheriting the fashion design competition. New episodes are scheduled to begin Aug. 20, with Heidi Klum, Tim Gunn and Michael Kors still slated to be on board.

Q: I'm a big fan of "Dancing With the Stars," but I'm drawing a blank in trying to name the celebrity champs and the years they won. Hope you can help. – Joan Andrews, Pottsville, Pa.

A: Here goes, starting with the first: Kelly Monaco (summer 2005); Drew Lachey (winter 2006); Emmitt Smith (fall 2006); Apolo Anton Ohno (spring 2007); Helio Castroneves (fall 2007); Kristi Yamaguchi (spring 2008); Brooke Burke (fall 2008); and just last month, Shawn Johnson.

Q: We've heard rumors that "Chuck" has been canceled. We hope the rumors are untrue. Can you verify this for us? –Sarah Graham, Rosehill, Kan.

A: They're untrue – but it was a close call for the show, and by all accounts, the big showing of fan support did much to sway NBC toward the renewal order. That said, there will be fewer episodes next season (13), and they won't begin airing until after the network's coverage of the 2010 Olympics in the winter. However, "Chuck" will return to its now-customary slot once it's back, leading off the Monday lineup.

Heidi Klum

Q: What is the future of "Castle"? –C. Perry Harper, Ostrander, Ohio

A: It's a good future, relatively speaking, since the Nathan Fillion-starring show was the only one of ABC's midseason dramas to earn a return invitation for the fall schedule. It will remain where its viewers found it originally, following "Dancing With the Stars" in the Monday lineup.

Q: I have read that Billy Campbell has made a TV movie called "Meteor." When will it air? –Tony Vega, Houston

A: It was scheduled for June originally, but NBC has moved it to July 12 and 19. Campbell plays a police detective in the two-part movie, which – as you might anticipate – is about a meteor on a collision course with Earth.

Send questions of general interest via e-mail to tvpipeline@tribune.com. Writers must include their names, cities and states. Personal replies cannot be sent.

Mountaintop Spotlight

June 20 - 26, 2009

Local TV Listings

Daytime Programs

DAYTIME
MORNING

7:00 5 (2) 2 (5) The Early Show
4 (4) Good Morning America
6 (6) 8 (25) 11 (11) 12 (12) Today
4 (22) Liberty's Kids (Mon-Thu) Madeline and the Mean, Nasty Horrible Hats (Fri)
10 (53) 35 44 57 68 Paid Program
13 (13) Arthur
16 (36) Martha Speaks
22 Cretio Dollar
23 The Balancing Act
24 The Real West (Mon) Civil War Journal (Tue) Modern Marvels (Wed) The Most (Thu) Save Our History (Fri)
26 Tennis
27 SportsCenter (Tue-Fri)
28 The Final Score
29 Law & Order: Special Victims Unit (Mon) Law & Order: Criminal Intent (Tue) Monk (Wed)
33 The Wonder Pets!
36 Handy Manny
37 The Cleaner
38 Saved by the Bell (Mon-Thu) Saved by the Bell: The College Years (Fri)
39 Sister, Sister
40 Ben 10: Alien Force
42 Paid Program (Mon-Tue, Thu-Fri) Celebrity Ab Secrets (Wed)
45 Angel
46 Malcolm in the Middle
47 Paid Program (Mon, Wed-Fri) P90X: The Proof (Tue)
49 Monster Jam
51 Game Trails (Mon) Tracks Across Africa (Tue) Ultimate Hunting (Wed) Trevor Gowdy's Monster Fish (Thu) Legends of Rod and Reel (Fri)
57 Paid Program (Mon-Tue, Fri) Celebrity Ab Secrets (Wed) Look Thinner Instantly (Thu)
55 Paid Program (Mon-Tue, Thu-Fri) Look Thinner Instantly (Wed)
68 Clean Sweep
7:15 34 Movie (Tue) "The Day the World Ended"
7:30 4 (22) 43 44 47 52 68 Paid Program
10 (53) Archie's Weird Mysteries (Mon-Thu) Trollz (Fri)
13 (13) Martha Speaks
16 (36) Curious George
22 Believer's Voice of Victory
23 Get Married
27 SportsCenter (Mon)
28 The Final Score
33 Backyardigans
35 Life Today With James Robison
36 Mickey Mouse Clubhouse
38 Saved by the Bell (Mon-Thu) Saved by the Bell: The College Years (Fri)
39 Sister, Sister
40 Johnny Test
46 Malcolm in the Middle
51 Western Extreme (Mon) Adventures Abroad (Tue) Journal of the American Trophy Hunter (Wed) Bass Champs (Thu) Adventure Guides (Fri)
55 Paid Program (Mon-Thu) Designing Spaces (Fri)
57 Paid Program (Mon-Wed, Fri) Celebrity Ab Secrets (Thu)
7:45 34 Movie (Fri) "Machine Gun Kelly"
7:55 36 Shaun the Sheep
8:00 7 (22) 10 (53) 35 47 Paid Program
12 (13) Curious George
16 (36) Sid the Science Kid
22 The Beverly Hillbillies
23 Cook Yourself Thin
24 Fort Knox: Secrets Revealed (Mon) How Bruce Lee Changed the World (Tue) Underwater Universe (Wed) Gangland: Aryan Brotherhood (Thu) Battle 360 (Fri)
27 SportsCenter (Tue-Fri)
28 The Final Score
29 Law & Order: Special Victims Unit (Mon) Law & Order: Criminal Intent (Tue) Walker, Texas Ranger (Wed) Royal Pains (Thu)
29 Movie (Fri) "Barbershop 2: Back in Business"
33 Ni Hao, Kai-lan
34 Movie (Thu) "The Firm"
36 Special Agent Oso
37 CSI: Miami (Mon) The First 48 (Tue) Crossing Jordan (Wed-Fri)
38 Saved by the Bell (Mon-Thu) Saved by the Bell: The College Years (Fri)
39 Sabrina, the Teenage Witch
40 Pokemon: DP Battle Dimension
43 Doctor Who (Mon) Scariest Places on Earth (Tue) The Twilight Zone (Wed) Dark Angel (Thu) Tales From the Darkside (Fri)
44 Paid Program (Mon-Wed, Fri) Select Comfort (Thu)
45 Charmed
48 Movie (Mon) "Assault on Precinct 13" (Tue) "White Noise" (Wed) "Punch-Drunk Love" (Thu) "13 Going on 30" (Fri) "Cradle 2 the Grave"
49 NASCAR Victory Lane (Mon) This Week in NASCAR (Tue) Pimp My Ride (Wed) New American Thunder (Thu) Pinks — All Out (Fri)
51 Outdoor America (Mon) Expedition Safari (Tue) Dream Season (Wed) Bass Edge (Thu) Trout Unlimited On the Rise (Fri)
52 Celebrity Ab Secrets (Mon) Look Thinner Instantly (Tue) Paid Program (Wed-Fri)
55 Is Colon Detox Hype? (Mon, Wed, Fri) Paid Program (Tue, Thu)
57 Movie (Mon) "White Coats" (Tue) "Overnight Delivery" (Wed) "Wieners" (Thu) "Heartbreakers" (Fri) "A Very Brady Sequel"
58 Bringing Home Baby
68 The Golden Girls
8:30 5 (22) 28 55 42 65 Paid Program
10 (53) This Is Your Day
13 (13) Sid the Science Kid
16 (36) Super Why!
22 The Beverly Hillbillies
23 Cybill
33 Max & Ruby
36 Mickey Mouse Clubhouse
38 Saved by the Bell (Mon-Thu) Saved by the Bell: The College Years (Fri)
39 Sabrina, the Teenage Witch
40 Destroy Build Destroy (Mon, Thu) BrainRush (Tue, Fri) Survive This (Wed)
43 Tales From the Darkside (Fri)
44 Celebrity Ab Secrets (Mon) Paid Program (Tue-Fri)
46 Pimp My Ride (Wed) Pinks — All Outtakes (Thu)
51 Outdoor Adventures (Mon) Mossy Oak Classics (Tue) Scouting for Adventure (Wed) Guide To The Outdoors (Thu) Ultimate Outdoors (Fri)
52 Paid Program (Mon-Wed, Fri) Celebrity Ab Secrets (Thu)
58 Bringing Home Baby
68 The Golden Girls
8:55 38 Happy Monster Band
9:00 5 (2) Pittsburgh Today Live
4 (4) 8 (5) Live With Regis and Kelly
6 (6) 11 (11) 13 (12) Today
7 (22) Paid Program
10 (53) Life Today With James Robison
13 (13) Super Why!
16 (36) Clifford the Big Red Dog
22 7th Heaven
23 Less Than Perfect
24 Gangland (Thu) Battle 360 (Fri)
27 SportsCenter
28 Paid Program (Mon, Wed-Fri) Is Colon Detox Hype? (Tue)
29 Law & Order: Special Victims Unit (Mon) Law & Order: Criminal Intent (Tue) JAG (Wed) Royal Pains (Thu)
30 Newsroom
33 Dora the Explorer
34 Movie (Mon) "Hook" (Tue) "Dracula" (Wed) "Missing in Action"
35 Cash Cab (Mon-Thu) Dirty Jobs (Fri)
36 Handy Manny
37 CSI: Miami (Mon) The First 48 (Tue) The Sopranos (Wed-Fri)
38 The Fresh Prince of Bel-Air
39 Step by Step
40 Yu-Gi-Oh! 5D's (Mon, Wed) Chaotic (Tue, Thu) Yu-Gi-Oh! GX (Fri)
42 America's Newsroom
43 Scariest Places on Earth (Tue) The Twilight Zone (Wed) Dark Angel (Thu) Tales From the Darkside (Fri)
44 CSI: Crime Scene Investigation (Mon-Thu) DEA (Fri)
45 Charmed
47 A Close Shave (Mon) Pearl Harbor: Legacy of an Attack (Tue) Icons of Power: Empress of Ambition (Wed) Demolition Derby Tech (Thu) Explorer (Fri)
48 MSNBC News Live
49 Wind Tunnel With Dave Despain (Mon) SuperCars Exposed (Tue) Drag Race High (Wed) Pinks (Thu) Wrecked (Fri)
51 Cabela's Ultimate Adventures (Mon) Keith Warren's Deer Stories (Tue) Outdoor Channel Outfitters (Wed) The Next Generation (Thu) Bass Edge (Fri)
52 All in the Family
55 Look Thinner Instantly (Mon, Thu) Paid Program (Tue-Wed, Fri)
58 A Baby Story
68 The Golden Girls
9:25 55 Tasty Time With ZeFronk
9:30 4 (22) 28 51 Paid Program
10 (53) TMZ
13 (13) Clifford the Big Red Dog
16 (36) Sesame Street
23 Less Than Perfect
33 Go, Diego, Go!
35 Cash Cab (Mon-Thu)
36 Imagination Movers
38 The Fresh Prince of Bel-Air
39 700 Club Interactive
40 Yu-Gi-Oh! 5D's (Mon, Wed) Chaotic (Tue, Thu-Fri)
43 The Sarah Jane Adventures (Mon) Tales From the Darkside (Fri)
46 SuperCars Exposed (Tue) Drag Race High (Wed) Pass Time (Thu) Wrecked (Fri)
52 Sanford and Son
55 Paid Program (Mon-Thu) Look Thinner Instantly (Fri)
58 A Baby Story
68 The Golden Girls
9:45 34 Movie (Fri) "Carlito's Way"
10:00 5 (2) Guiding Light
4 (4) Rachael Ray
8 (5) The Martha Stewart Show
6 (6) Live With Regis and Kelly
7 (22) The Morning Show With Mike & Juliet
10 (53) Sex and the City
11 (11) The Ellen DeGeneres Show
12 (12) Today
13 (13) Sesame Street
22 Matlock
23 Frasier
24 Modern Marvels (Mon) Comic Book Superheroes Unmasked (Tue) Decoding the Past (Wed) Gangland (Thu) Battle 360 (Fri)
27 SportsCenter
28 Paid Program
29 Law & Order: Special Victims Unit (Mon) Law & Order: Criminal Intent (Tue) JAG (Wed) Burn Notice (Thu)
29 Movie (Fri) "Bad Boys II"
33 SpongeBob SquarePants (Mon-Thu) Dora the Explorer (Fri)
35 Cash Cab: After Dark (Mon, Wed) Cash Cab (Tue, Thu) Dirty Jobs (Fri)
36 Phineas and Ferb (Mon-Thu)
36 Movie (Fri) "The Princess Diaries 2: Royal Engagement"
37 CSI: Miami (Mon) The First 48 (Tue) American Justice (Wed-Fri)
38 Movie (Mon) "Beverly Hills Ninja" (Tue) "Road Trip" (Wed) "Stuck on You" (Thu) "Dickie Roberts: Former Child Star" (Fri) "Head of State"
39 The 700 Club
40 Batman: The Brave and the Bold (Mon) The Marvelous Misadventures of Flapjack (Tue) The League of Super Evil (Wed) Chowder (Thu) Star Wars: The Clone Wars (Fri)
43 Scariest Places on Earth (Tue) Tin Man (Wed) Dark Angel (Thu) Tales From the Darkside (Fri)
44 CSI: Crime Scene Investigation (Mon-Thu) DEA (Fri)
45 ER
46 Movie (Tue) "Punch-Drunk Love" (Wed) "Hellboy" (Thu) "Tomcats" (Fri) "Black Knight"
47 Shrink-Wrapped & Boxed Up (Mon) Blow Down (Thu) Explorer (Fri)
48 MSNBC News Live
49 Pinks — All Out (Mon) Barrett-Jackson 2009: The Auctions (Tue) Super Bikes! (Wed) Wrecked (Thu) KIT - An Autobody Experience (Fri)
51 Archer's Choice (Mon) Hunter's Specialties (Tue) OOMA Quality Whitetails TV (Wed) Buckmaster Classics (Thu) Scouting for Adventure (Fri)
52 The Jeffersons
55 The Mom Show (Mon, Fri) Hope & Faith (Tue-Thu)
57 The Daily Show With Jon Stewart (Mon-Wed, Fri)
58 Jon & Kate Plus 8
68 The Golden Girls
10:30 10 (53) Friends
16 (36) Dragon Tales
29 Frasier
23 51 Paid Program
52 SpongeBob SquarePants (Mon-Thu)
35 Cash Cab (Mon-Thu)
36 The Suite Life of Zack & Cody (Mon-Thu)
40 Batman: The Brave and the Bold (Mon) The Marvelous Misadventures of Flapjack (Tue) The League of Super Evil (Wed) Chowder (Thu) Star Wars: The Clone Wars (Fri)
43 Tales From the Darkside (Fri)
46 Movie (Mon) "Phone Booth"
49 Super Bikes! (Wed) Wrecked (Thu) MotorWeek (Fri)
52 The Jeffersons
55 Hope & Faith (Tue-Thu)
57 The Colbert Report (Mon-Wed, Fri) The Daily Show With Jon Stewart (Thu)
58 Jon & Kate Plus 8
68 The Golden Girls
11:00 5 (2) 8 (5) The Price Is Right
4 (4) The View
6 (6) The Ellen DeGeneres Show
7 (22) Cristina's Court
8 (25) 49 Paid Program
10 (53) The 700 Club
11 (11) The Doctors
12 (12) Rachael Ray
13 (13) Mister Rogers' Neighborhood
16 (36) WordWorld
22 In the Heat of the Night
23 Will & Grace
24 Modern Marvels (Mon) Gangland (Thu) Battle 360 (Fri)
27 SportsCenter
28 Best Damn Top 50 Special (Mon) Bowling (Tue) Sport Science (Wed) World Poker Tour: Season 7 (Thu) ClubWPT.com (Fri)
29 Law & Order: Special Victims Unit (Mon) Law & Order: Criminal Intent (Tue) NCIS (Wed-Thu)
30 Newsroom
33 SpongeBob SquarePants
35 A Haunting (Mon) The FBI Files (Tue) Overhaulin' (Wed) Wrecks to Riches (Thu) Dirty Jobs (Fri)
36 Hannah Montana (Mon-Thu)
37 CSI: Miami (Mon) The First 48 (Tue) Cold Case Files (Wed-Fri)
39 The Secret Life of the American Teenager (Mon) Gilmore Girls (Tue-Fri)
40 Star Wars: The Clone Wars (Mon) Pokemon: DP Galactic Battle (Tue)
40 Movie (Wed) "Teen Titans: Trouble in Tokyo" (Thu) "Casper's Scare School" (Fri) "Zathura"
42 Happening Now
43 The Sarah Jane Adventures (Mon) Scariest Places on Earth (Tue) Dark Angel (Thu) Tales From the Darkside (Fri)
44 CSI: Crime Scene Investigation (Mon-Thu) DEA (Fri)
45 ER
47 Dangerous Encounters With Brady Barr (Mon) Critical Situation (Tue) Icons of Power: The Madness of Henry VIII (Wed) Blow Down (Thu) Explorer (Fri)
48 MSNBC News Live
51 Game Chasers (Mon) The Wingshooter (Tue) Trout Unlimited On the Rise (Wed) Outdoor Channel Outfitters (Thu) Hunting the Country (Fri)
52 She's Got the Look (Mon) Good Times (Tue-Fri)
55 Dharma & Greg
57 MADtv (Mon-Wed, Fri) The Colbert Report (Thu)
58 Say Yes to the Dress
68 I Love Lucy
11:15 34 Movie (Wed) "Coogan's Bluff"
11:30 5 (22) Cristina's Court
8 (25) 51 Paid Program
13 (13) WordWorld
16 (36) Wunderkind Little Amadeus (Mon) Caillou (Tue) Arthur (Wed) Miffy and Friends (Thu) Peep and the Big Wide World (Fri)
29 Will & Grace
37 SpongeBob SquarePants
34 Movie (Tue) "Poltergeist" (Thu) "The Usual Suspects"
36 Wizards of Waverly Place (Mon-Thu)
40 Star Wars: The Clone Wars (Mon) Pokemon: DP Galactic Battle (Tue)
43 The Sarah Jane Adventures (Mon) Tales From the Darkside (Fri)
49 Paid Program (Mon-Thu) NASCAR Live (Fri)
52 Good Times (Tue-Fri)
55 Dharma & Greg
57 MADtv (Thu)
58 Rock the Reception (Mon-Thu) Happily Ever Faster (Fri)
68 I Love Lucy

AFTERNOON

12:00 2 (2) 3 (4) 5 (5) 6 (6) 8 (25) 11 (11) 12 (12) News
5 (22) Maury
10 (53) Judge Alex
13 (13) Barney & Friends
16 (36) Tavis Smiley
22 Nash Bridges
23 Desperate Housewives
24 High Impact: M-16 (Mon) Superhuman (Tue) Modern Marvels (Wed) Gangland (Thu) Battle 360 (Fri)
27 SportsCenter
29 Inside Pirates Baseball (Mon) A Team of Destiny: The Story of the 1960 Pittsburgh Pirates (Tue) Halls of Fame (Wed) Spotlight (Thu) SportsBeat Rewind (Fri)
29 Law & Order: Special Victims Unit (Mon) Law & Order: Criminal Intent (Tue) NCIS (Wed-Thu)
35 SpongeBob SquarePants
33 Movie (Mon) "Sabrina"
35 A Haunting (Mon) The FBI Files (Tue) Overhaulin' (Wed) Wrecks to Riches (Thu) Dirty Jobs (Fri)
36 Movie (Mon) "Herbie: Fully Loaded" (Tue) "Camp Rock" (Wed) "Dadnapped" (Thu) "Hatching Pete"
37 CSI: Miami (Mon, Wed-Fri) The First 48 (Tue)
38 Home Improvement
39 The Secret Life of the American Teenager (Mon) Full House (Tue-Fri)
40 Chaotic (Mon) Johnny Test (Tue)
43 The Sarah Jane Adventures (Mon) Scariest Places on Earth (Tue) Tin Man (Wed) Dark Angel (Thu) Tales From the Darkside (Fri)
44 CSI: Crime Scene Investigation (Mon-Thu) DEA (Fri)
45 Las Vegas
46 Spin City (Tue, Thu-Fri)
47 UFOs: Seeing Is Believing (Mon) Air Emergency (Tue) Blow Down (Thu) Explorer (Fri)
48 MSNBC News Live
49 NCWTS Setup (Mon) MotoGP Racing (Tue) NASCAR Racing (Wed, Fri) NASCAR Classics (Thu)
51 American Birdhunter (Mon) Turkey Call (Tue) Tarpon of Boca (Wed) Memories in the Field (Thu) Strike King Pro Team Journal (Fri)
52 Gunsmoke (Mon) Extreme Makeover: Home Edition: How'd They Do That? (Tue-Wed, Fri) She's Got the Look (Thu)
55 Girlfriends
57 Comedy Central Presents (Mon-Thu) Premium Blend (Fri)
58 What Not to Wear
68 I Love Lucy
12:05 36 Sonny With a Chance (Fri)
12:30 5 (2) 8 (5) The Young and the Restless
4 (4) Access Hollywood
6 (6) 11 (11) Family Feud
8 (25) Paid Program
10 (53) Judge Alex
12 (12) The Andy Griffith Show
13 (13) Dragon Tales
29 Football (Mon) SportsBeat Rewind (Wed, Fri) Spotlight (Thu)
33 SpongeBob SquarePants
36 Sonny With a Chance (Fri)
38 Home Improvement
39 Full House (Tue-Fri)
40 Chaotic (Mon) Johnny Test (Tue-Wed)
43 The Sarah Jane Adventures (Mon) Tales From the Darkside (Fri)
46 Spin City
49 NASCAR Racing (Mon)
51 The Management Advantage (Mon) Obsession Revealed (Tue) Fishing With Keith Warren (Wed) Higher Ground (Thu) Fish TV (Fri)
55 Girlfriends (Mon-Thu)
55 Movie (Fri) "Danielle Steel's Star"
57 Live at Gotham (Mon) Comedy Central Presents (Tue-Wed, Fri) Steven Wright: When the Leaves Blow Away (Thu)
68 I Love Lucy
12:35 16 (36) Charlie Rose
12:45 34 Movie (Fri) "Mobsters"
1:00 4 (4) All My Children
6 (6) Today
7 (22) Jerry Springer
8 (25) 12 (12) Days of our Lives
10 (53) Divorce Court
11 (11) Who Wants to Be a Millionaire
13 (13) It's a Big Big World
22 WGN Midday News (Mon-Wed, Fri) MLB Baseball (Thu)
23 Desperate Housewives
24 Modern Marvels
27 SportsCenter
28 MLB Baseball (Wed-Thu) High School Hockey (Fri)
29 Law & Order: Special Victims Unit (Mon) Law & Order: Criminal Intent (Tue) NCIS (Wed-Fri)
30 Newsroom
33 SpongeBob SquarePants
35 A Haunting (Mon) The FBI Files (Tue) Overhaulin' (Wed) Wrecks to Riches (Thu) Dirty Jobs (Fri)
36 Sonny With a Chance (Fri)
37 CSI: Miami (Mon, Wed-Fri) The First 48 (Tue)
38 Home Improvement
39 The Secret Life of the American Teenager (Mon) Sister, Sister (Tue-Thu) My Wife and Kids (Fri)
40 Johnny Test (Mon) Total Drama Action (Tue) Star Wars: The Clone Wars (Wed) Batman: The Brave and the Bold (Thu) Ed, Edd n Eddy (Fri)
42 The Live Desk
43 The Sarah Jane Adventures (Mon) Scariest Places on Earth (Tue) Dark Angel (Thu) Tales From the Darkside (Fri)
44 CSI: Crime Scene Investigation (Mon-Thu) DEA (Fri)
45 Las Vegas
46 Spin City (Mon, Wed) The Bernie Mac Show (Tue) That '70s Show (Thu) Malcolm in the Middle (Fri)
47 Seconds From Disaster (Tue) Mystery of the Romanovs (Wed) World's Best Implosions (Thu) Explorer (Fri)
48 MSNBC News Live
49 Formula One Racing (Tue)
51 Get in the Game (Mon) Bow Madness (Tue) Classic Patterns (Wed) The Beat of the West (Thu) Bass Pro Shops Fishing (Fri)
52 Gunsmoke (Mon) The Beverly Hillbillies (Tue-Fri)
55 Wedding Central (Mon) Women On Death Row (Tue) John Edward Cross Country (Wed) Little Miss Perfect (Thu)
57 Comedy Central Presents (Tue-Wed, Fri)
58 A Baby Story
68 I Love Lucy
1:30 5 (2) 8 (5) The Bold and the Beautiful
10 (53) Divorce Court
11 (11) Family Feud
13 (13) Mister Rogers' Neighborhood
28 In My Own Words (Tue)
33 SpongeBob SquarePants
34 Movie (Wed) "Death Wish"
36 Sonny With a Chance (Fri)
38 Home Improvement
39 Sister, Sister (Tue-Thu) My Wife and Kids (Fri)
40 Johnny Test (Mon) Total Drama Action (Tue) Star Wars: The Clone Wars (Wed) Batman: The Brave and the Bold (Thu) Ed, Edd n Eddy (Fri)
43 The Sarah Jane Adventures (Mon) Tales From the Darkside (Fri)
46 Spin City (Mon, Wed) The Bernie Mac Show (Tue) That '70s Show (Thu) Malcolm in the Middle (Fri)
49 NASCAR Racing (Fri)
51 Northwest Hunter (Mon) Ted Nugent's Spirit of the Wild (Tue) The Next Generation (Wed) Outdoor America (Thu) Familiar Waters (Fri)
52 The Beverly Hillbillies (Tue-Fri)
57 The Daily Show With Jon Stewart
58 A Baby Story
68 I Love Lucy
1:32 16 (36) Last of the Summer Wine
1:35 36 The Suite Life of Zack & Cody (Wed)
1:40 36 As the Bell Rings (Thu)
1:45 36 Phineas and Ferb (Tue, Thu)
2:00 5 (2) 8 (5) As the World Turns
4 (4) One Life to Live
6 (6) Days of our Lives
7 (22) The Steve Wilkos Show
8 (25) The Martha Stewart Show
10 (53) Judge Joe Brown
11 (11) Today
12 (12) The Doctors
13 (13) Caillou
22 Bewitched (Mon-Wed, Fri)
23 Wife Swap
24 Fort Knox: Secrets Revealed (Mon) How Bruce Lee Changed the World (Tue) Underwater Universe (Wed) Gangland: Aryan Brotherhood (Thu) Battle 360 (Fri)
27 SportsCenter (Mon-Tue, Fri)
28 Eastern Golf with Todd Sadowski (Tue)
29 Law & Order: Special Victims Unit (Mon) Law & Order: Criminal Intent (Tue) NCIS (Wed-Fri)
33 SpongeBob SquarePants
34 Movie (Tue) "Sabretooth" (Thu) "Carlito's Way"
35 A Haunting (Mon) The FBI Files (Tue) Overhaulin' (Wed) Rides (Thu) Dirty Jobs (Fri)
36 The Suite Life of Zack & Cody (Mon-Thu) Wizards of Waverly Place (Fri)
37 CSI: Miami (Mon) The First 48 (Tue) Crossing Jordan (Wed-Fri)
38 Just Shoot Me
39 The Secret Life of the American Teenager (Mon) Sabrina, the Teenage Witch (Tue-Fri)
40 The Marvelous Misadventures of Flapjack (Mon, Wed) Chowder (Tue, Thu) Johnny Test (Fri)
43 The Sarah Jane Adventures (Mon) Scariest Places on Earth (Tue) Tin Man (Wed) Dark Angel (Thu) Tales From the Darkside (Fri)
44 CSI: Crime Scene Investigation (Mon-Thu) DEA (Fri)
45 Charmed
46 The Bernie Mac Show (Mon, Wed-Fri) Malcolm in the Middle (Tue)
47 Dog Whisperer
48 MSNBC News Live
51 Eastman's Hunting TV (Mon) Hunting With Keith Warren (Tue) Tracks Across Africa (Wed) ODMA Quality Whitetails TV (Thu) Steve's Outdoor Adventures (Fri)
52 Bonanza (Mon) Gunsmoke (Tue-Fri)
55 Wedding Central (Mon) John Edward Cross Country (Wed) Little Miss Perfect (Thu)
57 The Colbert Report
58 A Baby Story
68 7th Heaven
2:04 16 (36) Keeping Up Appearances
2:25 27 Soccer (Wed-Thu)
2:30 10 (53) Judge Joe Brown
12 (13) Reading Rainbow
22 Bewitched (Mon-Wed, Fri)
29 Endless Golf (Tue)
33 The Fairly OddParents
36 The Suite Life of Zack & Cody (Mon-Thu) Wizards of Waverly Place (Fri)
38 Just Shoot Me
39 Sabrina, the Teenage Witch (Tue-Fri)
40 BrainRush (Mon, Thu) Survive This (Tue) Destroy Build Destroy (Wed) Johnny Test (Fri)
43 The Sarah Jane Adventures (Mon) Tales From the Darkside (Fri)
46 The Bernie Mac Show (Mon, Wed-Fri) Malcolm in the Middle (Tue)
51 Gold Prospecting (Mon) Inside Outdoors (Tue) Mathews TV (Wed) Whitetail Freaks (Thu) The Wild Outdoors (Fri)
55 Movie (Fri) "Romancing the Stone"
57 Scrubs (Mon-Wed, Fri) Jimmy Dora: Citizen Jimmy (Thu)
68 Birth Day
2:34 16 (36) As Time Goes By
3:00 5 (2) 6 (6) 8 (25) 12 (12) Dr. Phil
4 (4) General Hospital
8 (5) Guiding Light
7 (22) The Tyra Banks Show
10 (53) Jerry Springer
11 (11) Days of our Lives
13 (13) Fetch! With Ruff Ruffman (Mon-Thu) The Electric Company (Fri)
22 I Dream of Jeannie (Mon-Wed, Fri)
23 Wife Swap
24 Gangland (Thu) Battle 360 (Fri)
26 Tennis
27 Outside the Lines First Report (Mon-Tue, Fri)
28 Offshore Super Series (Mon) Inside GOLF Magazine (Tue) The Fisherman's Handbook (Wed) Bowling (Thu) Best Damn Top 50 Special (Fri)
29 Law & Order: Special Victims Unit (Mon) Law & Order: Criminal Intent (Tue) NCIS (Wed-Fri)
30 Newsroom
33 SpongeBob SquarePants (Mon, Fri) iCarly (Tue) The Fairly OddParents (Wed) Drake & Josh (Thu)
34 Movie (Mon) "Rudy" (Fri) "Sleeping With the Enemy"
35 A Haunting (Mon) The FBI Files (Tue) Overhaulin' (Wed) Rides (Thu) Dirty Jobs (Fri)
36 Wizards of Waverly Place (Mon, Fri) The Suite Life of Zack & Cody (Tue) Phineas and Ferb (Wed) The Suite Life on Deck (Thu)
37 CSI: Miami (Mon) The First 48 (Tue) The Sopranos (Wed-Fri)
38 Yes, Dear
39 The Secret Life of the American Teenager (Mon) Full House (Tue-Fri)
40 Ed, Edd n Eddy (Mon) The League of Super Evil (Tue) Total Drama Action (Wed) Johnny Test (Thu) Chowder (Fri)
42 Studio B With Shepard Smith
43 The Sarah Jane Adventures (Mon) Scariest Places on Earth (Tue) Dark Angel (Thu) Tales From the Darkside (Fri)
44 CSI: Crime Scene Investigation (Mon-Thu) DEA (Fri)
45 Charmed
46 Malcolm in the Middle (Mon, Wed-Fri) The Bernie Mac Show (Tue)
47 Dog Whisperer (Mon-Wed, Fri) Man-Made (Thu)
48 MSNBC News Live
49 Car Crazy (Mon) My Classic Car (Tue) Two Guys Garage (Wed) NASCAR Racing (Thu-Fri)
51 Gold Fever (Mon) Dream Season (Tue) Shooting Gallery (Wed) Beyond the Hunt (Thu) American Hunter (Fri)
52 Bonanza (Mon) Gunsmoke (Tue-Fri)
55 Wedding Central (Mon) Chain Gang Girls (Tue) John Edward Cross Country (Wed) Little Miss Perfect (Thu)
57 Scrubs (Mon-Wed, Fri)
58 Mystery Diagnosis
68 Little House on the Prairie
3:04 16 (36) Are You Being Served?
3:30 13 (13) Cyberchase
22 I Dream of Jeannie (Mon-Wed) White Sox Warm-Up (Fri)
27 College Football Live (Mon-Tue, Fri)
29 Best Damn Top 50 Special (Mon-Tue) Big Game Fishing the World (Wed)
33 SpongeBob SquarePants (Mon, Fri) iCarly (Tue) The Fairly OddParents (Wed) Drake & Josh (Thu)
34 Movie (Wed) "Death Wish 3"
36 Wizards of Waverly Place (Mon, Fri) The Suite Life of Zack & Cody (Tue) Phineas and Ferb (Wed) The Suite Life on Deck (Thu)
38 Yes, Dear
39 Full House (Tue-Fri)
40 Ed, Edd n Eddy (Mon) The League of Super Evil (Tue) Total Drama Action (Wed) Johnny Test (Thu) The Marvelous Misadventures of Flapjack (Fri)
43 The Sarah Jane Adventures (Mon) Tales From the Darkside (Fri)
46 Malcolm in the Middle (Mon, Wed-Fri) The Bernie Mac Show (Tue)
49 Truck U (Mon-Wed)
51 Easton Bowhunting TV (Tue) Shooting Gallery (Wed) Ultimate Hunting (Thu) Realtree Outdoors (Fri)
57 Just Shoot Me
3:35 16 (36) Ballykissangel
3:45 22 Tenth Inning (Thu)
4:00 5 (2) News
4 (4) 8 (25) 12 (12) Oprah Winfrey
8 (5) Judge Joe Brown
6 (6) 11 (11) Judge Judy
7 (22) The Bonnie Hunt Show
10 (53) Maury
13 (13) Arthur
22 The Cosby Show (Mon-Thu) MLB Baseball (Fri)
23 Reba
24 Modern Marvels (Mon) Comic Book Superheroes Unmasked (Tue) Decoding the Past (Wed) Gangland (Thu) Battle 360 (Fri)
27 NFL Live (Mon-Tue, Fri)
28 Bidding Wars (Mon) Best Damn Top 50 Special (Tue) ClubWPT.com (Wed) Sport Science (Thu) World Poker Tour: Season 7 (Fri)
29 Law & Order: Special Victims Unit (Mon) Law & Order: Criminal Intent (Tue) NCIS (Wed-Fri)
39 The Situation Room With Wolf Blitzer
33 SpongeBob SquarePants (Mon, Fri) iCarly (Tue) The Fairly OddParents (Wed) Drake & Josh (Thu)
34 Movie (Tue) "Halloween 4: The Return of Michael Myers"
35 Deadliest Catch
36 Wizards of Waverly Place (Mon) The Suite Life of Zack and Cody (Tue) Phineas and Ferb (Wed) The Suite Life on Deck (Thu) Sonny With a Chance (Fri)
37 CSI: Miami (Mon) The First 48 (Tue) American Justice (Wed-Fri)
38 The King of Queens
39 The Secret Life of the American Teenager (Mon) What I Like About You (Tue-Fri)
40 Ed, Edd n Eddy (Mon) The League of Super Evil (Tue) 6TEEN (Wed) Johnny Test (Thu) Total Drama Action (Fri)
42 Your World With Neil Cavuto
43 Lost
44 CSI: Crime Scene Investigation (Mon-Thu) DEA (Fri)
45 Law & Order
46 The Bernie Mac Show (Mon, Wed-Fri) That '70s Show (Tue)
47 Ancient Asteroid (Mon) A Decade Behind Bars: Return to the Farm (Tue) Night Shift: Repo Men (Wed) Ultimate Factories (Thu) Dog Whisperer (Fri)
48 MSNBC News Live
49 Chop Cut Rebuild (Mon-Thu)
51 Ride to Adventure (Mon) Truth About Hunting (Tue) Cowboys (Wed) Step Outside (Thu) Jim Shockey's Hunting Adventures (Fri)
52 Bonanza
55 Wedding Central (Mon) John Edward Cross Country (Wed) Little Miss Perfect (Thu)
57 Just Shoot Me
58 Little People, Big World
68 Little House on the Prairie
4:30 5 (5) 6 (6) 11 (11) Judge Judy
13 (13) WordGirl
16 (36) Cyberchase
22 The Cosby Show (Mon-Thu)
23 Reba
27 Jim Rome Is Burning
28 Inside Drag Racing (Mon)
33 SpongeBob SquarePants (Mon, Fri) iCarly (Tue) The Fairly OddParents (Wed) Drake & Josh (Thu)
36 Wizards of Waverly Place (Mon) The Suite Life of Zack & Cody (Tue) Phineas and Ferb (Wed) The Suite Life on Deck (Thu) Sonny With a Chance (Fri)
38 The King of Queens
39 What I Like About You (Tue-Fri)
40 Survive This (Mon) The Othersiders (Tue) BrainRush (Wed) Destroy Build Destroy (Thu) 6TEEN (Fri)
46 The Bernie Mac Show (Mon, Wed-Fri)
46 Movie (Tue) "Night at the Museum"
49 On the Edge (Mon) Late Model Dirt Series Racing (Tue-Thu)
51 Lucas Oil Unleashed (Mon) Jim Zumbo Outdoors (Tue) Shooting USA (Wed) Beyond the Lodge (Thu) The Crush With Lee and Tiffany (Fri)
57 Movie (Mon) "Overnight Delivery" (Tue) "Wieners" (Wed) "Police Academy 3: Back in Training" (Thu) "A Very Brady Sequel" (Fri) "National Lampoon's Going the Distance"
58 Little People, Big World (Mon, Wed-Fri) The Little Couple (Tue)
5:00 2 (2) 3 (4) 6 (6) 8 (25) 11 (11) 12 (12) News
5 (5) NewsChannel 5 at 5
7 (22) Friends
10 (53) Deal or No Deal
13 (13) Worldfocus
16 (36) WordGirl
22 Scrubs (Mon-Thu)
23 Still Standing
24 Modern Marvels (Mon) Gangland (Thu) Battle 360 (Fri)
26 NASCAR Now (Mon-Thu) LPGA Tour Golf (Fri)
27 Around the Horn
28 World Poker Tour: Season 7 (Mon, Wed) ClubWPT.com (Tue) Best Damn Top 50 Special (Thu) Sport Science (Fri)
29 NCIS
33 SpongeBob SquarePants
34 Movie (Thu) "Clear and Present Danger" (Fri) "The Game"
35 Cash Cab
36 Wizards of Waverly Place (Mon) The Suite Life of Zack & Cody (Tue) Phineas and Ferb (Wed) The Suite Life on Deck (Thu) Sonny With a Chance (Fri)
37 CSI: Miami (Mon) The First 48 (Tue) Cold Case Files (Wed-Fri)
38 Everybody Loves Raymond
39 The Secret Life of the American Teenager (Mon) Gilmore Girls (Tue-Fri)
40 The League of Super Evil (Mon-Thu) BrainRush (Fri)
42 Glenn Beck
43 Star Trek: Enterprise
44 CSI: Crime Scene Investigation (Mon-Thu) DEA (Fri)
45 Law & Order
46 That '70s Show (Mon, Wed-Fri)
47 Ghost Ships of the Black Sea (Mon) Cowboys of the Sea: Combat Fishing (Wed) World's Toughest Fixes (Thu) Dog Whisperer (Fri)
48 Hardball
49 Monster Jam (Mon-Thu) Sprint Pit Crew Challenge (Fri)
51 Lucas Oil Unleashed (Mon) Hunting the Country (Tue) Sighting in With Shooting USA (Wed) Bone Collector (Thu) Savage Wild (Fri)
52 Bonanza
55 The Golden Girls
58 Jon & Kate Plus 8 (Mon, Wed-Thu) Jon & Kate Plus 8 Hit the Road (Tue) Jon & Kate Plus 8: Surviving Sextuplets and Twins (Fri)
68 M*A*S*H
5:30 5 (5) 6 (6) 12 (12) News
7 (22) That '70s Show
8 (25) Access Hollywood
10 (53) Deal or No Deal
13 (13) 16 (36) BBC World News
22 Scrubs (Mon-Thu)
23 Still Standing
26 Jim Rome Is Burning (Tue-Thu)
27 Pardon the Interruption
33 SpongeBob SquarePants
34 Movie (Mon) "October Sky" (Wed) "Road House"
35 Cash Cab
36 Wizards of Waverly Place (Mon) The Suite Life of Zack & Cody (Tue) Phineas and Ferb (Wed) The Suite Life on Deck (Thu) Sonny With a Chance (Fri)
38 Everybody Loves Raymond
40 Johnny Test (Mon-Thu) Destroy Build Destroy (Fri)
46 That '70s Show (Mon, Thu-Fri)
46 Movie (Wed) "The Devil Wears Prada"
51 Fisher's ATV World (Mon) Mossy Oak Classics (Tue) American Rifleman (Wed) Cabela's Ultimate Adventures (Thu) Guide To The Outdoors (Fri)
55 The Golden Girls
58 Jon & Kate Plus 8 (Mon, Wed-Thu)
68 M*A*S*H
6:00 2 (2) 3 (4) 5 (5) 6 (6) 8 (25) 12 (12) News
7 (22) The Simpsons
10 (53) Two and a Half Men
13 (13) 16 (36) The NewsHour With Jim Lehrer
22 Becker (Mon-Thu)
23 Less Than Perfect
24 High Impact: M-16 (Mon) Superhuman (Tue) Modern Marvels (Wed) Gangland (Thu) Battle 360 (Fri)
26 Around the Horn (Mon-Thu)
27 SportsCenter
28 Baseball's Golden Age (Mon, Fri) Amazing Sports Stories (Tue) Best Damn Top 50 Special (Wed) Best Damn Toughman (Thu)
29 NCIS (Mon-Thu)
29 Movie (Fri) "National Treasure"
33 Drake & Josh (Mon-Thu) iCarly (Fri)
34 Movie (Tue) "Halloween 5: The Revenge of Michael Myers"
35 Cash Cab (Mon, Wed, Fri) Cash Cab: After Dark (Tue, Thu)
36 Jonas (Mon) Phineas and Ferb (Tue-Thu) Wizards of Waverly Place (Fri)
37 CSI: Miami (Mon, Wed-Fri) The First 48 (Tue)
38 Everybody Loves Raymond
39 The Secret Life of the American Teenager (Mon) My Wife and Kids (Tue-Thu) Make It or Break It (Fri)
40 The Marvelous Misadventures of Flapjack (Mon) 6TEEN (Tue) Chowder (Wed) Total Drama Action (Thu) The Othersiders (Fri)
42 Special Report With Bret Baier
43 Stargate SG-1 (Mon-Wed, Fri)
43 Movie (Thu) "The Living Daylights"
44 CSI: Crime Scene Investigation (Mon-Thu) DEA (Fri)
45 Bones
46 Movie (Mon) "The Marine" (Thu) "Cradle 2 the Grave" (Fri) "Rush Hour"
47 King Tut's Final Secrets (Mon) Explorer (Tue) Locked Up Abroad (Wed) Naked Science (Thu) DogTown (Fri)
48 The Ed Show
49 Unique Whips (Mon-Thu)
51 Roll With It (Mon) Journal of the American Trophy Hunter (Tue) Hunter's Specialties (Wed) Huntin' the World: Southern Style (Thu) Spanish Fly (Fri)
52 The Beverly Hillbillies
55 The Golden Girls
58 What Not to Wear
68 M*A*S*H
6:30 4 (4) ABC's World News With Charles Gibson
5 (5) CBS Evening News With Katie Couric
6 (6) 8 (25) 11 (11) 12 (12) NBC Nightly News
7 (22) Family Guy
10 (53) Frasier
22 Becker (Mon-Thu)
23 Less Than Perfect
26 Pardon the Interruption (Mon-Thu)
28 Savran on SportsBeat
33 Drake & Josh (Mon-Thu) iCarly (Fri)
35 Cash Cab (Mon-Thu) Cash Cab: After Dark (Fri)
36 The Suite Life of Zack & Cody (Mon-Thu) Wizards of Waverly Place (Fri)
38 Friends
39 My Wife and Kids (Tue-Thu)
40 The Marvelous Misadventures of Flapjack (Mon) 6TEEN (Tue) Chowder (Wed) Total Drama Action (Thu) Survive This (Fri)
51 Ultimate Off Road Adventure (Mon) The Wild Outdoors (Tue) American Guardian (Wed) Dead Down Wind's American Archer (Thu) Big Water Adventures (Fri)
55 The Golden Girls
57 RENO 911! (Mon-Wed, Fri) Tosh.0 (Thu)
68 M*A*S*H
6:48 22 White Sox Wrap-Up (Fri)

Your TV Channel	Sudden Link	Comcast	Somerfield / QCOL, Inc.
2	KDKA Pittsburgh (CBS)	KDKA-2 (CBS)	KDKA Pittsburgh (CBS)
3	WGCTTV—We're Garrett County Television	(Info)	TNT
4	WTAE Pittsburgh (ABC)	WTAE-4 (ABC)	WTAE Pittsburgh (ABC)
5	WDTV Weston (CBS)	WCWB-22 WB	ESPN
6	C-SPAN2	WJAC-6 (NBC)	WJAC Johnstown (NBC)
7	WPMY-MNT	TV Guide	CNN
8	WHAG Hagerstown (NBC)	WGN	WWCP Johnstown (FOX)
9	Trinity Broadcasting Network	WWCP-8 (FOX)	ABC FAM
10	WPGH Pittsburgh (FOX)	WQPT36 (PBS)	Spike TV
11	WPXI Pittsburgh (NBC)	WPXI-11 (NBC)	WPXI Pittsburgh (NBC)
12	WBOY Clarksburg (NBC)	WNPA-19(UPN)	TBS
13	WQED Pittsburgh (IND)	WQED-13(PBS)	WQED Pittsburgh (PBS)
14	WPCB Greensburg (IND)	QVC	Discovery Channel
15	Home Shopping Network	WPCB-40 (IND)	Disney Channel
16	WGPT Oakland (PBS)	Headline News	Arts & Entertainment
17	WPCW CW	HBO	PAX
18	The Weather Channel	Trinity	USA Network
19	TV Guide Channel	Shop NBC	ESPN2
20	Celebrity Shopping Network	Hallmark	CMT
21			Food Network
22	WGN (Chicago) (IND)		WGPT Oakland (PBS)
23	Lifetime Television	HSN	WPCB (Wall, PA IND)
24	The History Channel	EWTN	Outdoor Channel
25	ESPN Classic	CSPAN	C-SPAN
26	ESPN2	CSPAN	Turner Classic Movies
27	ESPN (All Sports Network)		The Learning Channel
28	Fox Sports Pittsburgh	PIN	Nickelodeon
29	USA	Lifetime	Lifetime Network
30	CNN (Cable News Network)	Arts & Entertainment	CNBC
31	CNN Headline News		Local Information Chan.
32	Great American Country	CNN	QVC Shopping Channel
33	Nickelodeon	Fox News Channel	Trinity Broadcasting
34	American Movie Classics	TBS	VH-1
35	The Discovery Channel	ESPN	Great American Country
36	Disney	ESPN2	Fox Sports Pittsburgh
37	Arts & Entertainment	Fox Sports Pittsburgh	Game Show Network
38	TBS Superstation	TNT	Cartoon Network
39	ABC Family	FX	SciFi
40	Cartoon Network	Animal Planet	The Weather Channel
41	CNBC	Disney	History Channel
42	Fox News Channel	Nickelodeon	TV Land
43	Sci-Fi	History	WNPA (Johnstown UPN)
44	Spike TV	MSNBC	Home Shopping
45	TNT	CNBC	Outdoor Life Channel
46	FX	Country Music TV	Home & Garden
47	National Geographic	Food Network	FX Network
48	MSNBC	VH-1	TV Guide Channel
49	Speed Channel	MTV	Speed Channel
50	Game Show Network	Weather Channel	FOX News Channel
51	The Outdoor Channel	Comedy Central	
52	TV Land	Learning Channel	
53	SoapNet	Discovery Channel	
54	The Golf Channel	Sci-Fi	
55	WE Womens Entertainment	USA	
56	HGTV	E!	
57	Comedy Central	Bravo	
58	The Learning Channel	HGTV	
59		Oxygen	
60		TV Land	
61		Cartoon Network	
62		Travel Channel	
63		AMC	
64		Court TV	
65	MTV	Inspiration	
66	CMT	Family Channel	
67	VH-1	PAXNET	
68	Hallmark Channel	Speed Channel	
69	Animal Planet	Outdoor Channel	
70	Food Network	Spike	Golf (QCOL only)
71	C-SPAN		
98		VH1	WCWB Pittsburgh 22
99		Showtime	

SATURDAY MORNING — JUNE 20, 2009

	6 AM	6:30	7 AM	7:30	8 AM	8:30	9 AM	9:30	10 AM	10:30	11 AM	11:30	12 PM
CBS 2 2 5 5	(2)News (N) (5)Wild America (In Stereo) (EI)	(5)Outdoorsman With Buck McNeely	(5)Cake Amy unleashes her creativity.	(5)Horseland American Indian girl arrives.	(2)The Early Show (N) (5)Dino Squad	(5)Sushi Pack Embarrassing the pack.	(5)The Early Show (N) (In Stereo)		(2)Dino Squad "Runaway Ugly" Rump gets loose.	(2)Sushi Pack Embarrassing the pack.	(2)Hometown High Q (5)Strawberry Shortcake	(2)Hometown (5)Care Bears: Adventures	(2)Paid Program (5)Apex
WTAE 4	News (N)		Good Morning America (N)		News (N)				That's So Raven (EI)	That's So Raven (EI)	Hannah Montana (EI)	The Suite Life of Zack & Cody (EI)	News (N)
NBC 6 6 6 25 11 11 12 12	(6)Bugs Be Gone (8)Garden Travels (11)News (12)House Smarts	(6)(12)Paid Program (8)P. Allen Smith Gardens "Just Peachy"	(6)(8)(12)Today (N) (In Stereo) (11)News (N)				(6)Paid Program (8)VeggieTales (12)Decision Makers	(6)Paid Program (8)3-2-1 Penguins! Michelle tries to keep a promise.	(6)(12)VeggieTales Dave saves his brothers. (8)Turbo Dogs	(6)(11)(12)3-2-1 Penguins! (In Stereo) (EI) (8)Babar (EI)	(6)(11)(12)Turbo Dogs (8)Zula Patrol Ferret named Buzzy.	(6)(11)(12)Babar Yard sale. (EI) (8)My Friend Rabbit (In Stereo) (EI)	(6)(11)(12)Zula Patrol Ferret named Buzzy (8)Paid Program
MNT 5 22	Paid Program	Paid Program	Madeline Injured bird.	Animal Exploration	Slim in 6	Work From Home	Paid Program	Paid Program	Paid Program	Paid Program	Paid Program	Against the Grain	George Lopez
FOX 10 53	Paid Program	Paid Program	Trollz	Wild America	Paid Program	Paid Program	Work From Home	Paid Program	Weekend	Weekend	Weekend	Weekend	This Week in Baseball
PBS 13 13	Off Q (In Stereo)	NOW on PBS	Wealth-Track	Washington Week	MoneyTrack: From Wall Street to Your Street		McLaughlin Group	Religion-Ethics	OED Cooks (In Stereo)	Steel City Chefs	Primal Grill	Lidia's Italy (In Stereo)	Ciao Italia (In Stereo)
PBS 16 36	Love of Quilting	Viewer Favorites				Viewer Favorites				Viewer Favorites			
WGN 22	Paid Program	Paid Program	Paid Program	People to People	Paid Program	Paid Program	Paid Program	Paid Program	Paid Program	Paid Program	Paid Program	Paid Program	Hollywood & Dine
LIFE 23	Paid Program	Paid Program	Paid Program	Thin Instantly	Paid Program	Paid Program	Paid Program	Paid Program	Paid Program	Paid Program	"Lies He Told" (1997) Bored military man fakes death, starts new life.		
HIST 24	Paid Program	Paid Program	Heavy Metal "P-51 Mustang!"		American Eats "Pizza" The pizza industry.		Wild West Tech "Train Tech"		Ship of Gold		Ancient Discoveries		Tora, Tora, Tora
ESPN2 26	Spanish Fly	Fishing	Fishing Adventurer	Going Coastal	A Day on the Lake	Fishing Show	Bassmasters Fort Madison, Iowa. (N)		Beat C. Moore	Fishing	Baseball Tonight	Baseball Tonight	PBA Bowling
ESPN 37	SportsCenter		SportsCenter		SportsCenter		SportsCenter		SportsCenter (Live)				
FSP 22	World Poker Tour: Season 7 San Jose, Calif.		Sport Science		Best Damn 50	Paid Program	Paid Program	Paid Program	Paid Program	Inside GOLF	Eastern Golf	Endless Golf (N)	The Weekly Update
USA 39	Law & Order: Special Victims Unit "Cold"		Paid Program	Internet Millions	Paid Program	Paid Program	Burn Notice "End Run"		Royal Pains "Strategic Planning"		"King Arthur" (2004) Arthur and his knights embark on a rescue mission.		
CNN 39	CNN Saturday Morning			House Call	CNN Saturday Morning		Your Bottom Line		Newsroom		Newsroom		Newsroom
NICK 43	All Grown Up	Danny Phantom	Jimmy Neutron	Jimmy Neutron	OddParents	OddParents	SpongeBob	SpongeBob	The Penguins	Back at the Barnyard	The Mighty B!	SpongeBob	SpongeBob
AMC 37	Movie: "The Appaloosa" (1966, Western) Cont'd		★★½ "The Last Challenge" (1967, Western) Glenn Ford. An ex-gunfighter's record is challenged by a younger man.					★★½ "The Alamo" (2004, War) Dennis Quaid, Billy Bob Thornton, Jason Patric. Outnumbered Texans fight to secede from Mexico.					
TDC 37	Paid Program	Paid Program	Internet Millions	Paid Program	Paid Program	Paid Program	Dirty Jobs "Steam Ship Cleaners" Hydroseeding		Dirty Jobs "Fuel Tank Cleaner" (In Stereo)		Deadliest Catch: Best of Season 4 Highlights.		Deadliest Catch
DISN 36	Little Einsteins	Charlie & Lola	Tigger & Pooh	Little Einsteins	Special Agent Oso	Handy Manny	Mickey Mouse	Mickey Mouse	Imag. Movers	Handy Manny	Phineas and Ferb	Phineas and Ferb	"Chronicles-Lion"
A&E 37	Paid Program	Paid Program	Biography Whoopi Goldberg.		Sell This House!	Sell This House!	Sell This House!	Sell This House!	Sell This House!	Sell This House!	Flip This House A rundown duplex.		Flip This House
TBS 36	Married... With	Married... With	Steve Harvey	Steve Harvey	Steve Harvey	★★ "Jungle 2 Jungle" (1997, Comedy) Tim Allen. Tribal boy visits his father in New York City.				★★½ "Romy and Michele's High School Reunion" (1997, Comedy) Mira Sorvino, Lisa Kudrow.			
FAM 37	Slim in 6	Paid Program	Step by Step	Step by Step	Sabrina-Witch	Sabrina-Witch	Full House	Full House	Grounded for Life	Grounded for Life	That '70s Show	That '70s Show	"Princess Bride"
TOON 40	The Mr. Men Show	Tom & Jerry		George of the Jungle	Chaotic (In Stereo)	The Secret Saturdays	Pokemon Galac	Star Wars Clo.	Ben 10: Alien Force	Batman: Brave	Bakugan (N)	Yu-Gi-Oh! GX	Pokemon Galac
FNC 43	The O'Reilly Factor		Fox and Friends Saturday						Bulls and Bears	Cavuto on Business	Forbes on FOX (N)	Cashin' In (N)	America's News HQ
SCIFI 43	Paid Program	Paid Program	Paid Program	Paid Program	P90X: The Proof	Free Money	★★ "Interceptor Force 2" (2002) Olivier Gruner. An alien foe tries to plunge Earth into a nuclear winter.				"Epoch: Evolution" (2003, Science Fiction) David Keith, Angel Boris.		
SPIKE 43	Paid Program	Paid Program	Paid Program	Ten Minute Trainer	Thin Instantly	Paid Program	The Ultimate Fighter (In Stereo)		The Ultimate Fighter (In Stereo)		The Ultimate Fighter (In Stereo)		Ult. Fighter
TNT 43	Angel "Supersymmetry" (In Stereo)		Angel "Spin the Bottle" (In Stereo)		Law & Order "House Calls" (In Stereo)		Law & Order "Marathon" (In Stereo)		Law & Order (In Stereo)		The Closer "Blood Money"		★½ "Down to Earth"
FX 46	Hip Hop Abs	Paid Program	The Practice "Ties That Bind" (In Stereo)		The Practice "The Trial" (In Stereo) (Part 1 of 2)		Spin City "Casino"	Spin City (In Stereo)	The Bernie Mac Show	The Bernie Mac Show	The Bernie Mac Show	The Bernie Mac Show	The Bernie Mac Show
NGEO 47	P90X: The Proof	Paid Program	Hair Club	Paid Program	Paid Program	Paid Program	How It Was "Secrets of Mona Lisa"		Mystery of the Romanovs		How It Was "Battle for Iwo Jima"		Hunt-Strangler
MSNBC 43	A Father's Promise		MSNBC News Live (N)		MSNBC News Live (N)		MSNBC News Live (N)		MSNBC News Live (N)		MSNBC News Live (N)		Lethal Beauty
SPEED 43	Paid Program	Paid Program	MotorWeek (In Stereo)	Amer. Thunder	Formula One Racing British Grand Prix Qualifying. Silverstone, England			Hot Rod TV SEMA.	Livin' the Low Life	Two Guys Garage	Trackside At... From Sonoma, Calif.		NASCAR Live (Live)
OUTDR 37	Gold Fever		Strike Zone	Tarpon of Boca	Adventure Guides	Familiar Waters	Trout Unlimited	Big Water Adventures	Fishing	Bill Dance Saltwater	Trevor Gowdy	Spanish Fly	Gold Fever
TVL 52	Gunsmoke "New Doctor in Town"		Bonanza "Alias Joe Cartwright"		★★★★ "Driving Miss Daisy" (1989) Atlanta widow and chauffeur reflect changes from 1948 to 1973.				She's Got the Look A surprise elimination.		She's Got the Look Dramatic makeovers.		Leave It to Beaver
WE 39	Paid Program	Ten Minute Trainer	Internet Millions	Slimming Jeans	Thin Instantly	Paid Program	Slim in 6	Paid Program	The Locator	The Locator	The Locator	The Locator	The Locator
COM 37	Slim in 6	Paid Program	Daily Show	Daily Show	Daily Show	Daily Show	★★★ "Thank You for Smoking" (2005) A tobacco lobbyist tries to be a good role model for his son.				Com.-Presents	Just Shoot Me	Just Shoot Me
TLC 39	Paid Program	Paid Program	Designing Spaces	Paid Program	Paid Program	Paid Program	Property Ladder Spanish bungalow problems.		Property Ladder "Desert DIY Disaster" (In Stereo)		Property Ladder Anthony's first flip.		Home Made
HALL 64	Little House on the Prairie "Ma's Holiday"		Little House on the Prairie "School Mom"		Little House on the Prairie "The Raccoon"		"Honey, I Shrunk the Kids" (1989) An inventor's ray gun makes his and his neighbor's kids pea-size.				★★★ "Annie" (1999, Musical Comedy) Victor Garber, Alicia Morton.		

SATURDAY AFTERNOON — JUNE 20, 2009

	12:30	1 PM	1:30	2 PM	2:30	3 PM	3:30	4 PM	4:30	5 PM	5:30	6 PM	6:30
CBS 2 2 5 5	(2)Paid Program (5)Apex	(2)Paid Program (5)Apex	(2)Bringing Wall Street to Main Street (5)Apex	(2)Entertainers (5)Apex	(5)Apex	(2)Paid Program (5)Apex	(2)Paid Program (5)Apex	(2) "Dark Blue" (2002) (5)Apex	(5)Apex	(5)Apex	(5)Apex	(2)News (5)NewsChannel 5 Weekend Edition	CBS Evening News (In Stereo)
WTAE 4	At the Movies (In Stereo)	XTERRA World Championship		Bringing Wall St to Main St	Paid Program	Ron Hazelton	Beautiful Homes-Estates	Bringing Wall St to Main St	Paid Program	Wipeout (In Stereo)		News	Wrld News Sat
NBC 6 6 6 25 11 11 12 12	(6)(11)(12)My Friend Rabbit (8)Paid Program	(6)(8)(12)Paid Program (11)VeggieTales Dave saves his brothers (EI)	(6)(8)Paid Program (11)The Tim McCarver Show Selena Roberts	Golf: U.S. Open Championship -- Third Round. From Farmingdale, N.Y. (In Stereo Live)									
MNT 7 22	George Lopez	★★ "Deeply" (2000) Lynn Redgrave. A grieving woman learns about an island's ancient curse.				★★½ "All You Need" (2001) Kellie Martin. Breakups and booze mark a dysfunctional family's holiday.				"Falling Sky" (1998) Karen Allen. Alcoholism threatens a teen's relationship with her mother.			
FOX 10 53	Paid Program	Paid Program	Paid Program	Desperate Housewives "Thank You So Much"		Friends (In Stereo)	Two and a Half Men	MLB Baseball Regional Coverage -- Milwaukee at Detroit, St. Louis at Kansas City or Tampa Bay at New York Mets. (In Stereo Live)					
PBS 13 13	Cooking Class	Jacques Pepin	Everyday Food	Victory Garden	American Woodshop	Yankee Shop	Ask This Old House	This Old House	Gourmet	Smart Travels	Steves Europe	Antiques Roadshow "Bismarck"	
PBS 16 36	Viewer Favorites				Viewer Favorites				Viewer Favorites		MotorWeek "Mazda3"	Yachting (In Stereo)	Viewer Favorites
WGN 22	Cultivating Life	MLB Baseball: Cleveland Indians at Chicago Cubs. Wrigley Field (In Stereo Live)					Tenth Inning	Legend of the Seeker "Home" (In Stereo)		Legend of the Seeker "Revenant" (In Stereo)		Boston Legal "Ivan the Incorrigible" (In Stereo)	
LIFE 23	Movie: Cont'd	★ "New Best Friend" (2002) Mia Kirshner. A college student leads a classmate down the road to ruin.				"Winter of Frozen Dreams" (2009) Thora Birch. A detective investigates a woman who may be a killer.				★½ "Oxygen" (1999) Maura Tierney. A cop pursues a kidnapper who has buried his victim alive.			
HIST 24	Tora, Tora, Tora: The Real Story		Band of Brothers A rivalry blazes up between Lt. Sobel and a junior officer.			Band of Brothers (In Stereo)		Band of Brothers			Band of Brothers		
ESPN2 36	PBA Bowling	Strongest Man	Strongest Man	Strongest Man	Soccer: FIFA Confederations Cup -- Spain vs. South Africa. Mangaung/Bloemfontein, South Africa (Live)				MLS Soccer: Los Angeles Galaxy vs. San Jose Earthquakes. Oakland-Alameda County Coliseum.				NASCAR Race
ESPN 37	Sports-Center	SportsCenter Farmingdale, N.Y. (Live)		College Baseball: NCAA World Series Game 13 -- Teams TBA. From Omaha, Neb. (Live)						SportsCenter (Live)			
FSP 26	Softball 360 (N)	College Softball: NCAA Division II Tournament Final -- Alabama-Huntsville vs. Lock Haven. Salem, Va.				College Baseball: NCAA Division II Tournament Final -- Emporia State vs. Lynn. Cary, N.C.						SportsBeat Rewind	Spotlight
USA 39	Movie: ★★½ "King Arthur" (2004, Historical Drama) Clive Owen. Cont'd			★★★ "Pirates of the Caribbean: The Curse of the Black Pearl" (2003) Johnny Depp. A blacksmith and a pirate must rescue a kidnapped damsel.						★★½ "Pirates of the Caribbean: Dead Man's Chest" (2006, Adventure) Johnny Depp.			
CNN 39	(12:00) Newsroom	Your Money		Newsroom		Newsroom		Newsroom		Newsroom		The Situation Room With Wolf Blitzer	
NICK 43	SpongeBob	iCarly (In Stereo)	iCarly (In Stereo)	SpongeBob	The Mighty B!	The Mighty B!	Back at the Barnyard	Back at the Barnyard	Back at the Barnyard	SpongeBob	SpongeBob	SpongeBob	SpongeBob
AMC 37	★★★ "The Man From Snowy River" (1982, Western) Kirk Douglas. A ranch hand and his employer's daughter fall in love.					★★★ "Pale Rider" (1985, Western) Clint Eastwood. Gold prospectors are harassed by a corrupt power baron.					★★★ "Die Hard 2" (1990) Police hero spots military terrorists at D.C. airport.		
TDC 39	Deadliest Catch	Deadliest Catch "Everything on the Line"		Deadliest Catch "Red Skies in the Morning"		Deadliest Catch A typhoon takes its toll.		Deadliest Catch "Put Up or Shut Up" (In Stereo)		Deadliest Catch "Long Haul, Short Fuses"		Deadliest Catch "Deadline" (In Stereo)	
DISN 36	Movie: ★★★ "The Chronicles of Narnia: The Lion, the Witch and the Wardrobe" (2005) Cont'd				Zack & Cody	Zack & Cody	Zack & Cody	Zack & Cody	Zack & Cody	Zack & Cody	Zack & Cody	Hannah Montana	Suite Life-Deck
A&E 37	(12:00) Flip This House	Meth in the City Use of meth.		The Cleaner "Rebecca"		The Cleaner William brings Swenton to detox.		The Cleaner "Lie With Me"		CSI: Miami "Dangerous Son" (In Stereo)		CSI: Miami "Cyber-lebrity" (In Stereo)	
TBS 36	Movie: Cont'd	★½ "Vegas Vacation" (1997) Chevy Chase. The Griswolds descend upon the gambling mecca.				Friends (In Stereo)	Sex and the City	Sex and the City	Everybody-Raymond	House of Payne	House of Payne	The King of Queens	The King of Queens
FAM 39	Movie: ★★★ "The Princess Bride" (1987, Adventure) Cary Elwes. Cont'd			"My Fake Fiance" (2009) Melissa Joan Hart. A man and a woman fake an engagement for financial gain.				★★ "Au Pair" (1999) Gregory Harrison. A new nanny must deal with her employer's spoiled children.				★½ "Au Pair II" (2001) Gregory Harrison.	
TOON 43	Pokemon Galac	Pokemon Galac	Pokemon Galac	Yu-Gi-Oh! 5D's	Yu-Gi-Oh! 5D's	Chaotic (In Stereo)	Chaotic (In Stereo)	Misadv. of Flapjack	Misadventures	Chowder	Chowder	6TEEN "Mr Nice Guy"	6TEEN
FNC 43	(12:00) America's News HQ			Jrnl Edit. Rpt	Fox News Watch	America's News HQ		America's News HQ		Glenn Beck		America's News HQ	
SCIFI 43	Movie: Cont'd	"Savage Planet" (2006) Sean Patrick Flanery. Explorers step through a portal to a distant planet.				"I Am Omega" (2007) Mark Dacascos. Zombies threaten the existence of the last human on Earth.				"Highlander: The Source" (2007, Fantasy) Duncan MacLeod searches for the origin of his immortality.			
SPIKE 43	Ult. Fighter	The Ultimate Fighter (In Stereo)		The Ultimate Fighter (In Stereo)		The Ultimate Fighter (In Stereo)		The Ultimate Fighter (In Stereo)		The Ultimate Fighter (In Stereo)		The Ultimate Fighter (In Stereo)	
TNT 43	Movie: ★½ "Down to Earth" (2001) Cont'd		★★½ "Guess Who" (2005, Comedy) Bernie Mac. A black man meets his daughter's white boyfriend.				★★½ "What Women Want" (2000) Mel Gibson, Helen Hunt. A chauvinistic ad executive can suddenly read women's minds.					★★★ "Save the Last Dance" (2001, Romance)	
FX 46	The Bernie Mac Show	The Bernie Mac Show	The Bernie Mac Show	The Bernie Mac Show	The Bernie Mac Show	The Bernie Mac Show	The Bernie Mac Show	★★ "Snakes on a Plane" (2006, Horror) An FBI agent contends with a swarm of deadly serpents.				★★½ "XXX" (2002, Action) Vin Diesel	
NGEO 43	Hunt-Strangler	Howard Hughes Revealed		How It Was "Shooting of Ronald Reagan"		Where's Amelia Earhart?		CIA Secret Experiments		Unabomber: The Secret History		The Hunt for Hitler	
MSNBC 44	Lethal Beauty	Out for Revenge Workplace violence		MSNBC Investigates: Diagnosis Murder		Nightmare Behind Closed Doors		MSNBC Investigates "Girls in Trouble"		Into the Woods A teenage girl goes missing			
SPEED 39	NASCAR Racing: Sprint Cup Practice		NASCAR Racing Sprint Cup -- Toyota/SaveMart 350 Final Practice. (Live)			World of Outlaws Dodge City -- Sprints		Speed Test Ride	On the Edge (N)	Rolex Sports Car Series Racing: Mid-Ohio -- Daytona Prototype & Grand Touring. (Live)			
OUTDR 61	(12:00) Gold Fever	Offshore Adventures	Strike Zone	Tarpon of Boca	Bass Edge	Bass Champs	Scouting, Adv.	Trout Unlimited	Fishing	Savage Wild	Keith Warren	Trophy Hunter	Management
TVL 52	Leave It to Beaver	Andy Griffith	Andy Griffith	Gunsmoke "The Legend"		Gunsmoke "My Brother's Keeper"		Bonanza "Gentleman from New Orleans"		Bonanza "The Cheating Game"		Bonanza "Bullet for a Bride"	
WE 61	The Locator	★★★ "Cold Mountain" (2003, Drama) Jude Law, Nicole Kidman, Renee Zellweger. A Confederate soldier tries to reach his sweetheart.							★★★ "Under the Tuscan Sun" (2003, Romance) Diane Lane, Sandra Oh. A woman moves to Italy and befriends a married man.				
COM 37	Scrubs "My Transition"	Scrubs (In Stereo)	Scrubs "My Coffee"	Scrubs (In Stereo)	Tosh.0	★★ "Malibu's Most Wanted" (2003) A rapper jeopardizes his father's bid to become governor.				★★ "Trading Places" (1983, Comedy) Two men's lives are altered by a bet made between tycoons.			
TLC 64	Home Made	What Not to Wear "Kandiss" (In Stereo)		What Not to Wear "Amanda" (In Stereo)		Say Yes to the Dress	Happily Ever Faster	Solved Husband's claims (In Stereo)		Solved Package bombs go off in Salt Lake City.		Serial ... "DC Sniper" (In Stereo)	
HALL 64	Movie: Cont'd	"Expecting a Miracle" (2009) Jason Priestley. A stranded couple find solace in a Mexican town.				"Sacrifices of the Heart" (2007) Melissa Gilbert. An attorney visits her ailing father on the family farm.				"Out of the Woods" (2005, Drama) Ed Asner. A self-absorbed lawyer visits his eccentric grandfather.			

SATURDAY EVENING — JUNE 20, 2009

	7 PM	7:30	8 PM	8:30	9 PM	9:30	10 PM	10:30	11 PM	11:30	12 AM	12:30	1 AM
CBS 2 2 5 5	(2)News (5)Entertainment Tonight	(2)Hometown High Q	Without a Trace "Skeletons" A mother disappears with her infant son. (In Stereo)		Harper's Island "Snap" (N) (In Stereo)		48 Hours Mystery (In Stereo)		(2)News (5)NewsChannel 5 Weekend Edition	The Insider (N) (In Stereo)	(2)CSI: NY "Happily Never After" (In Stereo) (5)Boston Legal "Word Salad Days" (In Stereo)		(2)CSI: Miami (5)Law & Order: SVU
WTAE 4	Entertainment Tonight (N) (In Stereo)		Wipeout (In Stereo)		Castle "Flowers for Your Grave" (In Stereo)		Eli Stone "Sonoma" (N) (In Stereo)		Ch. 4 Action News at 11	Monk "Mr. Monk and the Earthquake"		Access Hollywood The top entertainment stories of the week. (N)	
NBC 4 6 6 25 11 11 12 12	Golf: U.S. Open Championship -- Third Round. From Farmingdale, N.Y. (In Stereo Live)		Kings "The Sabbath Queen" A citywide blackout puts the royal family in danger. (N) (In Stereo)		Law & Order "Exchange" Two young scientists are murdered. (In Stereo)		Law & Order: Special Victims Unit "Hell" A young refugee is found injured in an alley. (In Stereo)		(6)(11)News (N) (8)(12)News (N)	Saturday Night Live Alec Baldwin; Jonas Brothers. (In Stereo)			(6)Star Trek "Is There in Truth No Beauty?" (8)(12)Poker After Dark (11)Cops
MNT 4 22	Family Guy (In Stereo)	Family Guy (In Stereo)	★½ "Catch That Kid" (2004) Kristen Stewart, Corbin Bleu. Three adventurous children plot to rob a bank.				That '70s Show	That '70s Show	Paid Program	Paid Program	It's Alive! Join your house. (N)		
FOX 10 53	Friends (In Stereo)	Seinfeld "The Soup"	Cops (In Stereo) (PA)	Cops (In Stereo) (PA)	America's Most Wanted: America Fights Back		Channel 11 News	Paid Program	MADtv Favorite sketches. (In Stereo)		Talkshow With Spike	Paid Program	Sex and the City
PBS 13 13	The Lawrence Welk Show		Keeping Up	Being Served	As Time Goes By	Yes, Prime Minister	Red Green	Excellent Adventures	Austin City Limits (In Stereo)		Members' Favorite		
PBS 16 36	(6:30) Viewer Favorites			Viewer Favorites				Viewer Favorites				Viewer Favorites	
WGN 22	Funniest Wedding Outtakes (In Stereo)		★★★ "Return to Me" (2000) David Duchovny. A man falls in love with the recipient of his wife's heart.				WGN News at Nine (N) (In Stereo)		★★★ "Return to Me" (2000) David Duchovny. A man falls in love with the recipient of his wife's heart.				Funny Wedding
LIFE 24	★★ "Video Voyeur: The Susan Wilson Story" (2002, Docudrama) Angie Harmon, Dale Midkiff.				"The Governor's Wife" (2008) Emily Bergl. The murder of a politician creates turmoil within his family.				"The Governor's Wife" (2008) Emily Bergl. The murder of a politician creates turmoil within his family.				Army Wives
HIST 24	(6:50) Band of Brothers		Secret Access: Air Force One		The Presidents The Gilded Age.		Andrew Jackson Historians separate myths from realities in the life of the president.				Secret Access: Air Force One		The Presidents
ESPN2 26	NASCAR Racing: Nationwide Series		NASCAR Countdown	NASCAR Racing: Nationwide Series -- NorthernTool.com 250. West Allis, Wis. (Live)							SportsCenter Farmingdale, N.Y. (Live)		Soccer
ESPN 37	College Baseball: NCAA World Series Game 14 -- Teams TBA. From Omaha, Neb. (Live)						Baseball Tonight (Live)		SportsCenter (Live)		Baseball Tonight (Live)		Sports-Center
FSP 39	Inside-Pirates	Pirates Pregame	MLB Baseball: Pittsburgh Pirates at Colorado Rockies. Coors Field. (Live)						Pirates Postgame	The Final Score (Live)	MLB Baseball: Pittsburgh Pirates at Colorado Rockies. Coors Field.		
USA 39	Movie: "Pirates of the Caribbean" Cont'd		★★ "National Treasure" (2004, Adventure) Nicolas Cage, Hunter Gomez, Diane Kruger. A man tries to steal the Declaration of Independence.						Law & Order: Criminal Intent (In Stereo)		Law & Order: Special Victims Unit "PTSD"		Law & Order: SVU
CNN 39	Newsroom		Campbell Brown Campbell Brown.		Larry King Live		Newsroom		Campbell Brown Campbell Brown.		Larry King Live		Newsroom
NICK 39	iCarly (In Stereo)	iCarly (In Stereo)	iCarly (In Stereo)	True Jackson	Naked Brothers	iCarly (In Stereo)	George Lopez	George Lopez	The Nanny (In Stereo)	The Nanny (In Stereo)	Family Matters	Family Matters	Family Matters
AMC 37	Movie: ★★★ "Die Hard 2" (1990, Action) Cont'd		★★½ "The Whole Nine Yards" (2000) A former mob hit man becomes a meek dentist's neighbor.				★★ "Road House" (1989, Action) Patrick Swayze, Kelly Lynch. A legendary bouncer agrees to tame a notorious gin mill.					★★½ "The Whole Nine Yards" (2000, Comedy)	
TDC 37	Deadliest Catch "Down to the Wire" (In Stereo)		Deadliest Catch "Payback Time"		Deadliest Catch "No Second Chances"		Deadliest Catch "Sea of Misery" (In Stereo)		Deadliest Catch "Payback Time"		Deadliest Catch "No Second Chances"		Deadliest Catch
DISN 36	★★½ "High School Musical" (2006) Zac Efron. Students conspire against two teenage singers.				"High School Musical 2" (2007) Zac Efron. A teen befriends members of a wealthy family. (In Stereo)				Wizards-Place	Hannah Montana	Zack & Cody	Cory in the House	Replacements
A&E 37	CSI: Miami "Inside Out" (In Stereo)		CSI: Miami "A Grizzly Murder" (In Stereo)		CSI: Miami "Triple Threat" (In Stereo)		CSI: Miami "Bloodline" (In Stereo)		The Sopranos "A Hit Is a Hit" (In Stereo)		CSI: Miami "A Grizzly Murder" (In Stereo)		CSI: Miami (In Stereo)
TBS 36	★★½ "Fun With Dick & Jane" (2005) A suddenly jobless couple turn to larceny to support luxury.				★★★ "O Brother, Where Art Thou?" (2000) Three escaped convicts embark on an unusual odyssey.				★★½ "Fun With Dick & Jane" (2005) A suddenly jobless couple turn to larceny to support luxury.				★½ "Vegas Vacation"
FAM 39	Movie: ★½ "Au Pair II" (2001) Cont'd		★★★ "Grease" (1978, Musical) John Travolta, Olivia Newton-John. Disparate summer lovers meet again as high-school seniors.					★★ "Grease 2" (1982, Musical Comedy) Maxwell Caulfield. A British exchange student falls for a female gang leader.					Fresh Prince
TOON 43	Total Drama	Total Drama	BrainRush (N)	Destroy Build	Othersiders	Survive This	King of the Hill	King of the Hill	The PJs (In Stereo)	The Boondocks	Star Wars Clo.	Bleach (N)	Bleach (N)
FNC 43	FOX Report		Huckabee Mike Huckabee.		Special Programming		Geraldo at Large (In Stereo)		Jrnl Edit. Rpt	Fox News Watch	Red Eye		Geraldo at Large
SCIFI 43	★ "Ultraviolet" (2006) A superhuman woman protects a boy from those who want to kill him.				★ "Equilibrium" (2002, Science Fiction) Christian Bale. Premiere. A man battles a regime that suppresses people's emotions.					★★★ "Dick Tracy" (1990, Crime Drama) Comic-strip detective vs. gangsters and Breathless Mahoney.			
SPIKE 46	The Ultimate Fighter (In Stereo)		The Ultimate Fighter (In Stereo)		The Ultimate Fighter (In Stereo Live)						Joe Rogan: Talking Monkeys in Space		"Jackass: The Movie"
TNT 43	Movie: "Save the Last Dance" (2001) Cont'd		★★½ "Last Holiday" (2006, Comedy) Queen Latifah. A terminally ill woman lives it up on vacation.				★★★ "The Pursuit of Happyness" (2006, Drama) Will Smith. A man strives for a better life for himself and his son.					★★★ "Drumline" (2002) Nick Cannon.	
FX 36	Movie: ★★½ "XXX" (2002, Action) Vin Diesel. A spy tries to stop an anarchist with weapons. Cont'd				★★★ "Rocky Balboa" (2006, Drama) Rocky, now retired, fights the world heavyweight champion.				Nip/Tuck "Roxy St. James"		Nip/Tuck "Ricky Wells"		Nip/Tuck
NGEO 43	Explorer White supremacists in prisons		Dangerous Encounters With Brady Barr (N)		UFOs: Seeing Is Believing People describe their encounters with the unexplained.				Dangerous Encounters With Brady Barr		UFOs: Seeing Is Believing		
MSNBC 48	Bloodlust Under the Bridge		Lockup "New Mexico"		Lockup: Indiana Contraband		Lockup: Indiana		Lockup "Return to Pelican Bay"		Lockup "Utah State Prison"		Lockup
SPEED 43	Rolex Sports Car Series Racing: Mid-Ohio		Auto Racing Diamond Nationals Dirt Racing. From Wheatland, Mo			On the Edge	AMA Pro Prime Time From Elkhart Lake, Wis. (N)				World Series of Off-Road Racing Dixie, Ga.		Off Road
OUTDR 61	ODMA Quality	Get in the Game	Turkey Call (In Stereo)	The Best of the West	Western Extreme	Ultimate Hunting	Jim Zumbo Outdoors	Outdoor Ch.	Ultimate Outdoors	Wing-shooter	Spirit of the World	Game Trails	Easton Bow
TVL 52	Andy Griffith	Andy Griffith	Andy Griffith	Andy Griffith	Andy Griffith	Andy Griffith	The Cosby Show	The Cosby Show	The Cosby Show	The Cosby Show	She's Got the Look Dramatic makeovers.		Roseanne (In Stereo)
WE 61	Amazing Wedding Cakes		Amazing Wedding Cakes		Bridezillas		I Want to Save	I Want to Save	The Golden Girls	The Golden Girls	The Golden Girls	The Golden Girls	I Want to Save
CON 37	Movie: Cont'd	★★ "Beerfest" (2006, Comedy) Jay Chandrasekhar, Kevin Heffernan. Brothers play beer games in Germany.					"Jackass 2.5" (2007) Johnny Knoxville.		★★½ "Idiocracy" (2006, Comedy) Luke Wilson. A soldier awakens 500 years in the future.				"Jackass 2.5" (2007)
TLC 64	Serial ... Ted Bundy (In Stereo)		48 Hours: Hard Evidence (In Stereo)		48 Hours: Hard Evidence (In Stereo)		48 Hours: Hard Evidence (In Stereo)		48 Hours: Hard Evidence (In Stereo)		48 Hours: Hard Evidence (In Stereo)		48 Hr-Evidence
HALL 64	"Generation Gap" (2008) Alex Black. A troubled teenager spends the summer with his grandfather.				"A Kiss at Midnight" (2008, Romance) Faith Ford. A professional matchmaker falls for a widower.				"Wedding Daze" (2004, Comedy) John Larroquette. Parents prepare for their three daughters' nuptials.				I Love Lucy

SUNDAY MORNING — JUNE 21, 2009

	6 AM	6:30	7 AM	7:30	8 AM	8:30	9 AM	9:30	10 AM	10:30	11 AM	11:30	12 PM
CBS	(2)Bringing Wall St to Main St (5)Animal	(2)Hayes-roeland (5)Critter	(2)Cake (In Stereo) (EI) (5)Animal Adventures (EI)	(2)Horseland (5)Harvest Time Ministries	(2)Joel Osteen (5)Wings of Faith	(2)Sunday Business Page	CBS News Sunday Morning (N) (In Stereo)			Face the Nation (N) (In Stereo)	(2)Paid Program (5)Apex	(2)Sunday Edition (5)WV Deals on Wheels	(2)Paid Program (5)Apex
WTAE	(5:30) Ch. 4 Action News (N)		Good Morning America (N)		News (N)				This Week With George Stephanopoulos (N) (In Stereo)		Jennifer "Dad's Show"	Teen Kids News (In Stereo) (EI)	Emperor New
NBC	(6)Region's Bus. (8)Feldick (11)Mass (12)Paid Prog.	(6)Gospel Notes (8)(11)(12)Paid Program	(6)Ministries (8)Paid (11)News (12)Upper-Church	(8)Contemporary Retirement (12)Evangelistic Outreach	(6)(8)Today (N) (In Stereo) (12)Decision Makers	(12)Faith Seeds With Tim Shuttlesworth	(6)(8)Meet the Press (N) (12)Today (N) (In Stereo)		(6)Paid (8)Chris Matthews (11)Business (12)Press	(6)Paid Prog. (8)Eastern Golf with Todd (11)Meet Press	(6)Van Impe Pres (8)Paid Prog. (12)Chris Matthews Show	(6)Hyndman Ministry Center (8)(11)Paid Program (12)Life of Victory	Golf: U.S. Open Challenge. From Farmingdale, N.Y. (In Stereo)
MNT	Paid Program	Paid Program	Paid Program	Paid Program	Slim in 6	Skin Secrets	Paid Program	Paid Program	Paid Program	Paid Program	Paid Program	Relieve Joint Pain	"Life in the Balance"
FOX	Our World With	Paid Program	Paid Program	Paid Program	Paid Program	Believer's Voice	Life Today	Paid Program	FOX News Sunday With Chris Wallace (In Stereo)		Paid Program	Paid Program	Paid Program
PBS	Sesame Street "Telly's New Shoes"		Curious George	Mama-Movies	Mister Rogers	Bob the Builder	Thomas & Friends	Make Way for Noddy	Lomax: Hound	Animalia (In Stereo)	Nova The beginnings of creation. (In Stereo)		A Hot Dog Program
PBS	Zula Patrol (In Stereo)	Viewer Favorites				Viewer Favorites				Viewer Favorites			
WGN	Tomorrow's	Feed the Children	Paid Program	Amazing Facts	Key of David	Paid Program	Jimmy Swaggart (In Stereo)		Feed the Children	Paid Program	Home Videos	WWE Superstars Edge (In Stereo)	
LIFE	Paid Program	Paid Program	Dr. Frederick K. Price		Hour of Power		Paid Program	Health Corner	"Custody" (2007, Drama) Rob Morrow. A widower fights for custody of his 13-year-old stepdaughter.				"Abducted: Love"
HIST	Internet Millions	Paid Program	Lost Treasures of the Ancient World		★★½ "Wyatt Earp" (1994, Biography) Kevin Costner, Dennis Quaid, Gene Hackman. Portrait traces him from boy to lawman.								Time Machine
ESPN2	A Day on the Lake	Fishing Show	Get Schooled	Going Coastal	Wanna Go Fishing?	Saltwater	Spanish Fly	Spanish Fly	NASCAR Now (Live)		NHRA Drag Racing Sportsman Series		Tractor Pullers
ESPN	SportsCenter		SportsCenter		SportsCenter (Live)		Outside the Lines (Live)	Sports Reporters	SportsCenter (Live)				
FSP	Paid Program	Paid Program	Paid Program	Paid Program	Paid Program	Paid Program	Joe's Wildside	All Outdoors	Fisherman's	Big Gm Fishing	Bidding Wars (N)	Inside Drag Racing (N)	In Fisherman
USA	Law & Order: Special Victims Unit (In Stereo)		Joseph Prince	Creflo Dollar	Ed Young Television	Joel Osteen	Law & Order: Criminal Intent (In Stereo)		In Plain Sight "A Frond in Need"		"Bait Shop" (2008) The owner of a bait shop competes in a fishing tournament.		
CNN	Newsroom			House Call	CNN Sunday Morning		State of the Union With John King		State of the Union With John King		John King: Reliable Sources		State of the Union
NICK	All Grown Up	ChalkZone (In Stereo)	Jimmy Neutron	Jimmy Neutron	OddParents	OddParents	SpongeBob	SpongeBob	The Penguins	Back at the Barnyard	The Mighty B!	SpongeBob	SpongeBob
AMC	★★★ "Pretty in Pink" (1986) Molly Ringwald. A poor eclectic teen is romanced by a wealthy classmate.				★★½ "Stripes" (1981, Comedy) Bill Murray, Harold Ramis, Warren Oates. A joy ride takes two Army recruits across enemy lines.					★★★ "Ghostbusters" (1984, Comedy) Bill Murray. Ghost fighters battle ghouls in a Manhattan high-rise			
TDC	Paid Program	Paid Program	Paid Program	Slim in 6	Paid Program	Paid Program	Time Warp "Stuntmen"	Time Warp (In Stereo)	MythBusters (In Stereo)		Pitchman Billy and Sully pitch a lawn fertilizer.		Dirty Jobs (In Stereo)
DISN	Little Einsteins	Charlie & Lola	Tigger & Pooh	Little Einsteins	Special Agent Oso	Handy Manny	Mickey Mouse	Mickey Mouse	Imag. Movers	Handy Manny	Phineas and Ferb	Phineas and Ferb	"Up, Up and Away"
A&E	Paid Program	Paid Program	Biography Billy Crystal		Biography Whoopi Goldberg		Private Sessions Vanessa Williams. (N)		The Sopranos "Boca" (In Stereo)		The Sopranos "A Hit Is a Hit" (In Stereo)		"Overboard"
TBS	Married... With	Married... With	Steve Harvey	★★ "Jungle 2 Jungle" (1997, Comedy) Tim Allen. Tribal boy visits his father in New York City.				★★½ "Turner & Hooch" (1989) A fastidious policeman is teamed with a slobbering canine.				★★½ "Austin Powers in Goldmember" (2002)	
FAM	Paid Program	Paid Program	Step by Step	Step by Step	Sabrina-Witch	Sabrina-Witch	Full House (In Stereo)	Full House (In Stereo)	My Wife and Kids	My Wife and Kids	Grounded for Life	Grounded for Life	That '70s Show
TOON	The Mr. Men Show	Tom & Jerry		Pokemon Galac	League-Evil	George of the Jungle	"Garfield" (2004) Live action/animated. The cat tries to save a kidnapped dog.			Chowder	★★★ "Spy Kids 2: The Island of Lost Dreams" (2002) Antonio Banderas.		
FNC	Journ. Edit. Rpt	Beltway Boys	FOX and Friends Sunday						America's News HQ	Sunday Housecall	America's News HQ		America's News HQ
SCIFI	Paid Program	Paid Program	Paid Program	Paid Program	Free Money	Internet Millions	Twilight Zone	Eureka "Bad to the Drone" (In Stereo)		Eureka "What About Bob" (In Stereo)		Eureka "Best in Faux" (In Stereo)	
SPIKE	Paid Program	Paid Program	Internet Millions	Paid Program	Paid Program	P90X: The Proof	1,000 Ways to Die	Scrubs (In Stereo)	Scrubs "My Old Lady"	Fast Machines	Horsepower TV	MuscleCar (In Stereo)	Trucks! (In Stereo)
TNT	Police Chases	LAPD: Life on the Beat	★★★ "Save the Last Dance" (2001) A white teen falls for a black student who also loves dance.				"Gifted Hands: The Ben Carson Story" (2009, Docudrama) Cuba Gooding Jr., Kimberly Elise.				"Last Holiday" (2006) A terminally ill woman lives it up on vacation.		
FX	Paid Program	Paid Program	The Practice (In Stereo) (Part 2 of 2)		Spin City (In Stereo)	★★★½ "Master and Commander: The Far Side of the World" (2003, Adventure) Russell Crowe. A British captain chases a French ship in 1805.						★★★ "Assault on Precinct 13" (2005)	
NGEO	Paid Program	Paid Program	P90X: The Proof	Paid Program	Paid Program	Paid Program	Dog Whisperer Biting; overeating; abuse.		Naked Science "Monster Black Holes"		Ancient Asteroid		Ghost Ships
MSNBC	Lockup "Return to Pelican Bay"		Hardball Weekend	Your Business	MSNBC News Live (N)		MSNBC News Live (N)		MSNBC News Live (N)		MSNBC News Live (N)		Inv.: Murdered
SPEED	Paid Program	Paid Program	Hot Rod TV (In Stereo)	Gearz	Car Crazy	Truck U (N)	Two Guys Garage (N)	My Classic Car (N)	Chop Cut Rebuild	KIT Autobody	Gearz	Test Ride	Performance
OUTDR	Fishing	Strike King Pro	Classic Patterns	Fish TV	Rod and Reel	Bill Dance Saltwater	Trevor Gowdy	Memories in the Field	Easton Bow	American Archer	Hunting With	Hunter's Specialties	Archer's Choice
TVL	Star Trek "The Corbomite Maneuver" (In Stereo)		★ "Slap Shot 2: Breaking the Ice" (2002) Hockey has-beens look for a chance to redeem themselves.				★★★ "Slap Shot" (1977, Comedy-Drama) Paul Newman, Michael Ontkean. Premiere. An ice hockey team decides to start winning -- at any cost.						"History-World"
WE	Paid Program	Paid Program	Ten Minute Trainer	Celebrity Ab Secrets	Paid Program	Paid Program	Internet Millions	Slim in 6	Girlfriends (In Stereo)	Girlfriends (In Stereo)	Girlfriends (In Stereo)	Girlfriends "Just Joan"	"Gracie" (2007)
COM	Paid Program	Paid Program	The Colbert Report	The Colbert Report	The Colbert Report	The Colbert Report	★★ "Trading Places" (1983, Comedy) Dan Aykroyd. Two men's lives are altered by a bet made between tycoons.					Just Shoot Me	Just Shoot Me
TLC	Paid Program	Internet Millions	Paid Program	Paid Program	Paid Program	Slim in 6	Moving Up Apartment looks too masculine.		Moving Up "Man Cave and Orange Rave"		Moving Up Newlyweds obsess over organization.		Moving Up (In Stereo)
HALL	World Impact	Spoken Word	Odyssey Network Presents		Little House on the Prairie "Blizzard"		Little House on the Prairie "Little Girl Lost"		Little House on the Prairie "Quarantine"		"Out of the Woods" (2005, Drama) Ed Asner, Jason London.		

SUNDAY AFTERNOON — JUNE 21, 2009

	12:30	1 PM	1:30	2 PM	2:30	3 PM	3:30	4 PM	4:30	5 PM	5:30	6 PM	6:30
CBS	(2)Paid Program (5)Apex	(2)Delicious Food Fast Scrumptious meals. (5)Apex	(2)Paid Program (5)Apex	(2)Extra (N) (In Stereo) (5)Apex	(5)Apex	(2) "Moulin Rouge" (2001) (5)Apex	(5)Apex	(5)Apex	(5)Apex	(5)Apex	(5)Apex	(2)CBS Evening News-Mitchell (5)News	(2)News (5)CBS Evening News-Mitchell
WTAE	The Replacements	IndyCar Racing Iowa Corn Indy 250. From Iowa Speedway in Newton, Iowa. (Live)					Global Business People	Paid Program	Paid Program	Xterra USA Championship		News (N)	Wrld News Sun
NBC	(12:00) Golf: U.S. Open Challenge. From Farmingdale, N.Y. (In Stereo)		Golf: U.S. Open Championship -- Final Round. From Farmingdale, N.Y. (In Stereo Live)										
MNT	Movie: "Life in the Balance" (2001, Drama) Bo Derek, Stewart Bick. Cont'd			★★½ "The Seventh Coin" (1993) A legendary coin is hidden in a young tourist's camera bag.				★★★ "Dirty Deeds" (2002) Bryan Brown. Two Chicago gangsters go to Australia on business.				TMZ (N) (In Stereo)	
FOX	Paid Program	★ "Out Cold" (2001, Comedy) Jason London. A snowboarders' haven is turned into a yuppie retreat.				Formula One Racing British Grand Prix. Silverstone, England. (In Stereo)				★★ "The Mighty Quinn" (1989, Drama) A Caribbean police chief's boyhood friend may be a murderer.			
PBS	A Hot Dog Program	Excellent Adventures	OnO Magazine	Black Horizons	Foreign Exchange	Great Performances at the Met "Madama Butterfly" Puccini's tale of a Japanese geisha betrayed by an American lover. (In Stereo)					Fathers & Daughters	Explore PA (In Stereo)	From the Top: Live
PBS	Viewer Favorites				Viewer Favorites				Viewer Favorites				Viewer Favorites
WGN	White Sox Warm-Up	MLB Baseball: Chicago White Sox at Cincinnati Reds. Great American Ball Park. (In Stereo Live)						Coach (In Stereo)	Coach (In Stereo)	The Cosby Show	The Cosby Show	ALF (In Stereo)	ALF (In Stereo)
LIFE	Movie: "Abducted: A Father's Love" (1996, Drama) Chris Noth. Cont'd			★★★ "Mr. Holland's Opus" (1995, Drama) Richard Dreyfuss, Glenne Headly, Jay Thomas. Life steers a musician toward teaching.						"Too Young to Be a Dad" (2002, Drama) A woman helps her son after he impregnates a classmate.			
HIST	(12:16) Band of Brothers		Band of Brothers			Band of Brothers			Band of Brothers		Band of Brothers		
ESPN2	Baseball Tonight	Wrestling: U.S. National Championships. Las Vegas.			Soccer: FIFA Confederations Cup -- Egypt vs. United States. Rustenburg, South Africa. (Live)				Soccer: FIFA Confederations Cup -- Brazil vs. Italy. Tshwane/Pretoria, South Africa.				Series of Poker
ESPN	SportsCenter Farmingdale, N.Y. (Live)		PBA Bowling	PBA Bowling	Soccer: FIFA Confederations Cup -- Brazil vs. Italy. Tshwane/Pretoria, South Africa. (Live)				PBA Bowling	PBA Bowling: King of Bowling. Lake Wales, Fla.		SportsCenter (Live)	
FSP	A Team of Destiny: The Story of the 1960 Pittsburgh Pirates			Inside-Pirates	Pirates Pregame	MLB Baseball: Pittsburgh Pirates at Colorado Rockies. Coors Field. (Live)						Pirates Postgame	Golden Age
USA	Movie: Cont'd	★★½ "Liar Liar" (1997, Comedy) Jim Carrey, Maura Tierney. A fast-talking lawyer cannot tell a lie.				★★ "The Pacifier" (2005, Comedy) Vin Diesel. A Navy SEAL becomes the guardian of five siblings.				House "Act Your Age" (In Stereo)		House "Who's Your Daddy?" (In Stereo)	
CNN	State of the Union	Fareed Zakaria GPS		Newsroom		Your Money		Newsroom		Newsroom		Newsroom	
NICK	SpongeBob	SpongeBob	SpongeBob	Back at the Barnyard	Back at the Barnyard	Zoey 101 (In Stereo)		iCarly (In Stereo)	iCarly (In Stereo)	iCarly (In Stereo)	iCarly (In Stereo)	Drake & Josh	Drake & Josh
AMC	Movie: Cont'd	★★½ "Ghostbusters II" (1989, Comedy) Bill Murray. A long-dead Carpathian warlock attempts to return to Earth.					★★½ "Caddyshack" (1980, Comedy) Chevy Chase. A vulgar newcomer clashes with the country club set.				★★½ "Stripes" (1981) A joy ride takes two Army recruits across enemy lines.		
TDC	(12:00) Dirty Jobs	MythBusters "Western Myths" Western myths.		MythBusters Hollywood's biggest scenes.		MythBusters Hollywood's biggest scenes.		MythBusters Suggested myths to test. (In Stereo)		MythBusters "Deadly Straw" (In Stereo)		MythBusters Electric stun gun myth. (In Stereo)	
DISN	Movie: "Up, Up and Away" (2000) Cont'd		Zack & Cody	Zack & Cody	Zack & Cody	Phineas and Ferb	Jonas	Hannah Montana	Hannah Montana	Hannah Montana	Hannah Montana	Hannah Montana	Hannah Montana
A&E	Movie: ★★½ "Overboard" (1987) An amnesiac millionairess is duped by a cunning carpenter. Cont'd				Parking Wars	Parking Wars	Parking Wars	Parking Wars	Parking Wars	Hammertime	Hammertime	Gene Simmons	Gene Simmons
TBS	Movie: "Austin Powers in Goldmember" Cont'd		MLB Baseball: Atlanta Braves at Boston Red Sox. Fenway Park. (Live)						★★ "The Ice Harvest" (2005, Comedy-Drama) (PA) John Cusack.			★★★ "O Brother, Where Art Thou?" (2000)	
FAM	That '70s Show	★★★ "Grease" (1978, Musical) John Travolta, Olivia Newton-John. Disparate summer lovers meet again as high-school seniors.					★★ "Grease 2" (1982, Musical Comedy) Maxwell Caulfield. A British exchange student falls for a female gang leader.					"Another Cinderella Story" (2008)	
TOON	Movie: Cont'd	Star Wars Clo.	Star Wars Clo.	Star Wars Clo.	Star Wars Clo.	Star Wars Clo.	Star Wars Clo.	Star Wars Clo.	Star Wars Clo.	BrainRush (In Stereo)	Destroy Build	Othersiders	Survive This
FNC	(12:00) America's News HQ			Special Programming		Special Programming		America's News HQ				FOX News Sunday With Chris Wallace (In Stereo)	
SCIFI	Eureka "I Do Over" (In Stereo)		Eureka "Show Me the Mummy" (In Stereo)		Eureka "Phased and Confused" (In Stereo)		Eureka "Here Come the Suns" (In Stereo)		Eureka "From Fear to Eternity" (In Stereo)		★ "Beowulf" (1999, Adventure) Christopher Lambert, Rhona Mitra.		
SPIKE	Xtreme 4x4 (In Stereo)	Jesse James Is a Dead Man "Nitro Bike"		Jesse James Is a Dead Man (In Stereo)		Ultimate Knockouts Knockouts from the UFC.		Ultimate Knockouts 2 Knockouts from the UFC.		Ultimate Knockouts 3 Knockouts from the UFC.		Ultimate Knockouts 4 Knockouts from the UFC.	
TNT	Movie: Cont'd	★★★ "The Pursuit of Happyness" (2006, Drama) Will Smith. A man strives for a better life for himself and his son.					NASCAR on TNT Live! (Live)		Countdown to Green	NASCAR Racing: Sprint Cup -- Toyota/SaveMart 350. From Sonoma, Calif. (Live)			
FX	Movie: ★★★ "Assault on Precinct 13" (2005, Action) Ethan Hawke. Cont'd			★★ "Snakes on a Plane" (2006, Horror) An FBI agent contends with a swarm of deadly serpents.				★★½ "XXX" (2002, Action) Vin Diesel, Asia Argento, Marton Csokas. A spy tries to stop an anarchist with weapons.					
NGEO	Ghost Ships	Lockdown "Kids Behind Bars" (In Stereo)		Lockdown "Female Felons" (In Stereo)		Lockup Down Under		Night Shift: Repo Men Repossession agents.		Cowboys of the Sea: Combat Fishing		Locked Up Abroad "Thailand"	
MSNBC	Inv.: Murdered	Beyond Conviction		Red Hot Cold Case		To Catch an ID Thief The crime of identity theft.				Meet the Press		MSNBC Investigates: Cops Caught on Tape	
SPEED	NASCAR Smarts (N)	NASCAR in a Hurry	NASCAR RaceDay (Live)				FIM Racing: World Superbike		FIM Racing: World Superbike		GP2 Championship Series Racing: England. Silverstone, England.		
OUTDR	Outdoor America	The Next Generation	Buckmaster	Whitetail Freaks	Northwest Hunter	Outdoor Ch.	Western Extreme	Higher Ground	Savage Wild	Guide-Outdoors	Tracks-Africa	Adventures Abroad	Expedition Safari
TVL	Movie: ★★ "History of the World: Part I" (1981) Mel Brooks. Cont'd			Gunsmoke "Lynott"		Bonanza "Bullet for a Bride"		Bonanza "King of the Mountain"		Bonanza "Love Me Not"		Bonanza "The Pure Truth"	
WE	Movie: "Gracie" (2007) A teenage girl wants to play soccer. Cont'd			★★½ "Jersey Girl" (2004) Ben Affleck, Liv Tyler. A young woman changes the life of a single father.				★★ "The Story of Us" (1999) A couple's marriage crumbles over the course of 15 years.				Bridezillas "Best of Season 3"	
COM	Scrubs "My House"	Scrubs (In Stereo)	★★ "Malibu's Most Wanted" (2003) A rapper jeopardizes his father's bid to become governor.			★★ "Beerfest" (2006, Comedy) Jay Chandrasekhar, Kevin Heffernan. Brothers play beer games in Germany.						★★½ "Idiocracy" (2006, Comedy) Luke Wilson.	
TLC	(12:00) Moving Up	Mystery Diagnosis (In Stereo)		Mystery Diagnosis Baby turns blue. (In Stereo)		Mystery Diagnosis (In Stereo)		Mystery Diagnosis (In Stereo)		I Didn't Know I Was Pregnant (In Stereo)		I Didn't Know I Was Pregnant (In Stereo)	
HALL	Movie: Cont'd	"Chasing a Dream" (2009, Drama) A teenager quits football to achieve his friend's running goal.				"You've Got a Friend" (2007) John Schneider. An orphan develops an unlikely friendship with a recluse.				"Safe Harbor" (2009, Drama) Treat Williams. A man and his wife care for some juvenile delinquents.			

SUNDAY EVENING — JUNE 21, 2009

	7 PM	7:30	8 PM	8:30	9 PM	9:30	10 PM	10:30	11 PM	11:30	12 AM	12:30	1 AM
CBS	60 Minutes (In Stereo)		Million Dollar Password Neil Patrick Harris and Rachael Ray. (In Stereo)		Cold Case "Triple Threat" The 1989 death of a young Russian opera singer. (In Stereo)		Without a Trace "Chameleon" The team searches for a man who has been taking his identity. (In Stereo)		(2)News (5)NewsChannel 5 Weekend Edition	(2)Sunday Sports Showdown (5)At the Movies	(2)Insider (5)Housewives	(2)Extra (In Stereo)	(5)Lost "The Whole Truth" (In Stereo)
WTAE	Just for Laughs (N)	Funniest Home Videos	Extreme Makeover: Home Edition "Drumm Family" (In Stereo)		"Impact" (2008, Action) Natasha Henstridge, David James Elliott, Benjamin Sadler. Scientists have 39 days to prevent the moon from colliding with Earth.				Ch. 4 Action News at 11	Ch. 4 Sports	Boston Legal "Ivan the Incorrigible" (In Stereo)		Inside Edition Weekend
NBC	Golf: U.S. Open Championship -- Final Round. (In Stereo Live)	Dateline NBC (In Stereo)	Merlin (Series Premiere) Merlin arrives in Camelot. (N) (In Stereo)		Merlin A knight with a shield of snakes enters the annual sword-fighting tournament. (N) (In Stereo)		Law & Order: Special Victims Unit "Crush" Teenager is brutally beaten. (In Stereo)		(6)(11) 12News (N) (6)News (N)	(6)Cops (8)Outdoorsman-Buck McNeely (11)Law & Order: SVU (12)CSI: NY	(6)Cops Officers chase feisty female felons. (8)Whacked Out Sports	(6)Monk (8)Paid Program (11)Cops (12)Inside Edition Weekend	(8)Paid Program (11)Lost "The Whole Truth" (12)Dateline NBC
MNT	Whacked Out Sports	Scrubs (In Stereo)	Desperate Housewives (In Stereo)		Judge Joe Brown	Judge Joe Brown	Fresh Prince	Home Videos	Paid Program	Half & Half (In Stereo)	Half & Half (In Stereo)	House of Payne	House of Payne
FOX	King of the Hill	American Dad	The Simpsons	King of the Hill	Family Guy	American Dad	Channel 11 News on FOX 53 at 10 (N)		Seinfeld (In Stereo)	Van Impe Pres	Two and a Half Men	Paid Program	Paid Program
PBS	Design Squad	Biz Kid$ (In Stereo)	Nature "Sharkland" (In Stereo)		Masterpiece Mystery! "Poirot: Cat Among the Pigeons" (N) (In Stereo)			Woman-Badge	Travels to the Edge	Burt Wolf: Travels	Globe Trekker "Spanish Islands" (In Stereo)		Masterpiece
PBS	(6:30) Viewer Favorites				Masterpiece Mystery! "Poirot: Cat Among the Pigeons" (N) (In Stereo)			Viewer Favorites				Viewer Favorites	
WGN	WKRP in Cincinnati	WKRP in Cincinnati	Newhart	Newhart	Newhart	Newhart	WGN News at Nine	Instant Replay	Bewitched (Part 1 of 2)	Bewitched (Part 2 of 2)	I Dream of Jeannie	I Dream of Jeannie	Honeymooners
LIFE	"The Memory Keeper's Daughter" (2008) A nurse raises an abandoned girl who has Down syndrome.				Army Wives "About Face"		Army Wives "Moving Out" (N)		Grey's Anatomy "Beat Your Heart Out"		Army Wives "Moving Out"		Frasier
HIST	Expedition Africa		Ice Road Truckers "Canadian Invasion"		Ice Road Truckers "Blinding Whiteout" (N)		Expedition Africa "African Monsoon" (N)		Life After People "Armed & Defenseless"		Ice Road Truckers "Canadian Invasion"		Ice Road Truckers
ESPN2	2008 World Series of Poker Las Vegas		2008 World Series of Poker Las Vegas		2008 World Series of Poker Las Vegas		2008 World Series of Poker Las Vegas		2008 World Series of Poker Las Vegas		SportsCenter Farmingdale, N.Y. (N)		Golf: U.S. Open
ESPN	Baseball Tonight (Live)		MLB Baseball: Los Angeles Dodgers at Los Angeles Angels of Anaheim. Angel Stadium of Anaheim. (Live)						SportsCenter (Live)			SportsCenter	
FSP	World Poker Tour: Season 7 (N)		Golden Age	Affliction: BANNED	Sport Science		SportsBeat Rewind 91	The Final Score (Live)	World Poker Tour: Season 7 (N)		Sport Science (N)		The Final Score (Live)
USA	House "Euphoria" (In Stereo) (Part 1 of 2)		House Foreman meets with his father.		Law & Order: Criminal Intent "Family Values"		In Plain Sight "Who's Bugging Mary?" (N)		Burn Notice "End Run"		Law & Order: Criminal Intent "Family Values"		In Plain Sight
CNN	Newsroom		Campbell Brown Campbell Brown		Larry King Live		Newsroom		State of the Union With John King		Larry King Live		State of the Union
NICK	iCarly (In Stereo)	True Jackson	"Mr. Troop Mom" (2009) George Lopez. A lawyer takes his daughter's scout troop on a jamboree.				George Lopez	George Lopez	The Nanny (In Stereo)	The Nanny (In Stereo)	Family Matters	Family Matters	Family Matters
AMC	Movie: ★★½ "Stripes" (1981) Bill Murray. Cont'd		★★★ "Ghostbusters" (1984, Comedy) Bill Murray, Dan Aykroyd. Ghost fighters battle ghouls in a Manhattan high-rise.					★★½ "Ghostbusters II" (1989, Comedy) Bill Murray. A long-dead Carpathian warlock attempts to return to Earth.					"Caddyshack"
TDC	MythBusters "Motorcycle Flip" (In Stereo)		MythBusters "Seesaw Saga" (In Stereo)		MythBusters "Prison Escape" (In Stereo)		Somali Pirate Takedown the Real Story (N)		MythBusters "Seesaw Saga" (In Stereo)		MythBusters "Prison Escape" (In Stereo)		Somali Pirate
DISN	Hannah Montana	Hannah Montana	Sonny With a Chance	Jonas	★★½ "Herbie: Fully Loaded" (2005) The Love Bug and its new owner enter the world of auto racing.				Wizards-Place	Hannah Montana	Zack & Cody	Cory in the House	Replacements
A&E	Gene Simmons	Gene Simmons	Bounty Hunter	Bounty Hunter	Gene Simmons Family Jewels Godfather Gene		Hammertime "On the Road Again" (N)		Gene Simmons	Gene Simmons	Bounty Hunter	Bounty Hunter	Gene Simmons
TBS	Movie: "O Brother, Where Art" Cont'd		★★★ "Ocean's Eleven" (2001) George Clooney. A suave ex-con assembles a team to rob a casino vault.				★★★ "Ocean's Eleven" (2001, Comedy-Drama) George Clooney. A suave ex-con assembles a team to rob a casino vault.					★★★ "Secondhand Lions" (2003) (PA)	
FAM	Movie: "Another Cinderella Story" Cont'd		★★ "Stick It" (2006, Comedy-Drama) Jeff Bridges. A rebellious teen attends a gymnastics academy				★★ "Stick It" (2006, Comedy-Drama) Jeff Bridges. A rebellious teen attends a gymnastics academy.				Joel Osteen	Feed the Children	Zola Levitt Presents
TOON	★★½ "Spy Kids 3-D: Game Over" (2003) Premiere. A boy enters a virtual-reality game to save his sister.				Total Drama	Star Wars Clo.	King of the Hill	Family Guy "Airport '07"	Family Guy (In Stereo)	Robot Chicken	Squidbillies (N)	Superjail	The Mighty Boosh (N)
FNC	FOX Report		Huckabee Mike Huckabee		Special Programming		Geraldo at Large (In Stereo)		Huckabee Mike Huckabee		Red Eye		Geraldo at Large
SCIFI	Movie: Cont'd	★★½ "Mimic 3: Sentinel" (2003, Horror) Karl Geary. Premiere			"Rise of the Gargoyles" (2009) Eric Balfour. A man tries to stop a winged creature that terrorizes Paris.				★ "Gargoyles: Wings of Darkness" (2004) Michael Pare. An ancient creature wreaks havoc in Romania.				Twilight Zone
SPIKE	Ultimate Knockouts 5 (In Stereo)		Ultimate Knockouts 6 UFC knockouts		Ultimate Knockouts 7 Hard-hitting knockouts.		Guys Choice 2009 The sexiest men and women of the past year. (N) (In Stereo)				Guys Choice 2009 The sexiest men and women of the past year. (In Stereo)		
TNT	(5:00) NASCAR Racing: Sprint Cup -- Toyota/SaveMart 350 (Live)			★★½ "The Da Vinci Code" (2006, Mystery) Tom Hanks, Audrey Tautou, Ian McKellen. A religious mystery could rock foundations of Christianity.						★★★ "The Client" (1994) Susan Sarandon. A boy with a mob secret hires a lawyer to protect him.			
FX	★★★ "Rocky Balboa" (2006, Drama) Rocky, now retired, fights the world heavyweight champion				★½ "The Marine" (2006, Action) John Cena, Robert Patrick. Thugs kidnap the wife of a soldier.				Rescue Me "Mickey"		"Phone Booth" (2002) A sniper traps an arrogant publicist in a phone booth.		
NGEO	Code Breakers How codes work		Science of Armored Cars		CIA Confidential "Hunt for Bin Laden" (N)		CIA Confidential "Pakistan Undercover"		Science of Armored Cars		CIA Confidential "Hunt for Bin Laden"		CIA Confid.
MSNBC	Boosting for Billions Shoplifter		Home Wreckers Contractors		Sex Slaves in America		Sex Slaves: The Teen Trade		Sex Slaves in the Suburbs		Born in the Wrong Body: On the Edge		Wrong Body
SPEED	SPEED Report (N)			NASCAR Victory Lane From Sonoma, Calif. (N)		Wind Tunnel With Dave Despain (Live)		Pinks -- All Outtakes	Wrecked	Wrecked	Wrecked	Wrecked	SuperCars Exposed
OUTDR	Mathews TV	The Crush	[illegible] Adventure	Game Trails	Realtree Outdoors	Bone Collector	Beyond the Lodge	Outdoor Adventures	Game Chasers	Huntin' World	Hunting Adventure	Realtree Outdoors	Mathews TV
TVL	Andy Griffith	Andy Griffith	Andy Griffith	Andy Griffith	M*A*S*H "George"	M*A*S*H "Mail Call"	M*A*S*H	M*A*S*H	M*A*S*H	M*A*S*H "George"	Roseanne (In Stereo)	Roseanne (In Stereo)	Roseanne (In Stereo)
WE	Bridezillas "Valerie Nieto"		Bridezillas		Bridezillas (N)		Amazing Wedding Cakes (N)		Bridezillas		Amazing Wedding Cakes		Bridezillas
COM	Movie: ★★½ "Idiocracy" (2006, Comedy) Cont'd		★★ "Waiting ..." (2005, Comedy) Ryan Reynolds. Restaurant employees ponder their lives.				★★½ "Jackass: Number Two" (2006) More practical jokes and silly stunts.			★★½ "Jackass: Number Two" (2006) Johnny Knoxville. More practical jokes and silly stunts.			
TLC	I Didn't Know I Was Pregnant (In Stereo)		Obese and Pregnant (In Stereo)		Twins by Surprise (In Stereo)		Mermaid Girl (In Stereo)		Obese and Pregnant (In Stereo)		Twins by Surprise (In Stereo)		Mermaid Girl
HALL	"Wedding Daze" (2004, Comedy) John Larroquette. Parents prepare for their three daughters' nuptials.				★★½ "A Cool, Dry Place" (1998) Vince Vaughn. An attorney juggles a career and single fatherhood.				"You've Got a Friend" (2007) John Schneider. An orphan develops an unlikely friendship with a recluse.				I Love Lucy

MONDAY EVENING — JUNE 22, 2009

	7 PM	7:30	8 PM	8:30	9 PM	9:30	10 PM	10:30	11 PM	11:30	12 AM	12:30	1 AM
CBS	(2)Evening News (5)Entertain	The Insider (N) (In Stereo)	How I Met Your Mother "The Naked Man"	Rules of Engagement (In Stereo)	Two and a Half Men Charlie evaluates his lifestyle.	The Big Bang Theory Ladies Night.	CSI: Miami "Cheating Death" A man is found stabbed and handcuffed in a hotel room. (In Stereo)		(2)News (N) (In Stereo) (5)News (N)	Late Show With David Letterman Samuel L. Jackson; Emeril Lagasse; The BPA; Iggy Pop. (N) (In Stereo)		The Late Late Show With Craig Ferguson Marion Cotillard; Michael Musto. (N) (In Stereo)	
WTAE	Inside Edition	Entertainment Tonight	The Bachelorette (N) (In Stereo)				Here Come the Newlyweds (N) (In Stereo)		News (N)	Nightline (N)	Jimmy Kimmel Live (In Stereo)		Oprah Winfrey
NBC	(6)Entertainment Tonight (8)Wheel of Fortune (11)(12)Jeopardy!	(6)Be a Millionaire (8)Jeopardy (11)(12)Wheel-Fortune	I'm a Celebrity... Get Me Out of Here! (In Stereo Live)		Law & Order: Criminal Intent "Astoria Helen" A con man targets a single mother to hit an armored truck. (In Stereo)		Dateline NBC (In Stereo)		(6)(11)News (N) (8)(12)News (N)	The Tonight Show With Conan O'Brien Cameron Diaz; Pete Yorn. (N) (In Stereo)		Late Night With Jimmy Fallon (In Stereo)	
MNT	The Simpsons	Family Guy (In Stereo)	Masters of Illusion (In Stereo)		Magic's Biggest Secrets Finally Revealed		TMZ (N) (In Stereo)	Frasier "Dr. Nora"	Law & Order: Criminal Intent "Pas De Deux"		Paid Program	Paid Program	The Bernie Mac Show
FOX	Two and a Half Men	Seinfeld (In Stereo)	House "Painless" (In Stereo)		Lie to Me "Moral Waiver" (In Stereo)		Channel 11 News on FOX 53 at 10 (N)		Seinfeld "The Pen"	Scrubs "My Journey"	Scrubs "My Cake"	Paid Program	Paid Program
PBS	Business Rpt.	OnQ Magazine	Antiques Roadshow "Tampa, FL"		History Detectives (N)		Make 'em Laugh: The Funny Business		Charlie Rose (N) (In Stereo)		OnQ Magazine	Sweet Travels	History Detectives
PBS	Business Rpt.	Direct Connection	Antiques Roadshow "Tampa, FL"		History Detectives (N)		Make 'em Laugh: The Funny Business		Travels to the Edge	Direct Connection	Worldfocus (In Stereo)	The Desert Speaks	Globe Trekker
WGN	America's Funniest Home Videos (In Stereo)		America's Funniest Home Videos (In Stereo)		Around the World for Free (In Stereo)		WGN News at Nine (N) (In Stereo)		Scrubs (In Stereo)	Scrubs "My Scrawup"	Around the World for Free (In Stereo)		Star Trek Gen.
LIFE	How I Met	How I Met	Reba (In Stereo)	Reba (In Stereo)	Army Wives "Moving Out"		Desperate Housewives "Pretty Little Picture"		Will & Grace	Will & Grace	Frasier (In Stereo)	Frasier	Will & Grace
HIST	Modern Marvels "Wiring America"		The Crumbling of America Investigating infrastructure deterioration in the United States				Expedition Africa "African Monsoon"		Mega Disasters Mount Rainier.		The Crumbling of America		
ESPN2	MLB Baseball: St. Louis Cardinals at New York Mets. Citi Field. (Live)						SportsCenter (N)		Who's Number 1?		NASCAR Now		Series of Poker
ESPN	College Baseball: NCAA World Series Championship Game 1 -- Teams TBA. Omaha, Neb. (Live)						Baseball Tonight (Live)		SportsCenter (Live)		Baseball Tonight	NFL Live (N)	SportsCenter
FSP	Savran on SportsBeat	Spotlight	World Poker Tour: Season 1		Best Damn Poker Show: Season 2		SportsBeat Late Night	The Final Score (Live)	Best Damn Poker Show: Season 2		The Final Score (Live)	Best Damn Poker Show: Season 2	
USA	NCIS "Cover Story" (In Stereo)		NCIS "Brothers in Arms" (In Stereo)		WWE Monday Night Raw (In Stereo Live)				Royal Pains "Strategic Planning"		Law & Order: Criminal Intent "Family Values"		Monk
CNN	Lou Dobbs Tonight		Campbell Brown Campbell Brown. (N)		Larry King Live (N)		Anderson Cooper 360				Larry King Live		Anderson Cooper 360
NICK	iCarly (In Stereo)	iCarly (In Stereo)	Ned's School	SpongeBob	Home Improve.	Home Improve.	George Lopez	George Lopez	The Nanny (In Stereo)	The Nanny (In Stereo)	Family Matters	Family Matters	George Lopez
AMC	Movie: ★★★½ "October Sky" (1999) Cont'd		★★½ "The Bone Collector" (1999) Denzel Washington. Premiere. A paralyzed detective guides the hunt for a serial killer.					★★★ "Carlito's Way" (1993, Crime Drama) Al Pacino, Sean Penn, Penelope Ann Miller. An ex-con finds it hard to escape his former life of crime.					
TDC	Dirty Jobs "Mule Logger" Barrel making. (In Stereo)		Dirty Jobs "Leech Trapper" Leeches.		Swamp Loggers Bad weather wreaks havoc.		Swamp Loggers "Logging for Steak" (N)		Dirty Jobs "Leech Trapper" Leeches.		Swamp Loggers Bad weather wreaks havoc.		Swamp Loggers
DISN	Wizards-Place	Hannah Montana	"Camp Rock" (2008, Musical Comedy) Joe Jonas, Kevin Jonas. (In Stereo)			Phineas and Ferb	Wizards-Place	Jonas	Zack & Cody	That's So Raven	Life With Derek	Cory in the House	Replacements
A&E	CSI: Miami "Sunblock" (In Stereo)		Intervention "Chad"		Intervention "Jason" (N)		Obsessed "Shannon, Todd" (N)		Crime 360 A late-night house party turns deadly		Intervention "Chad"		Intervention
TBS	Seinfeld (In Stereo)	Seinfeld (In Stereo)	Family Guy (In Stereo)	Family Guy "Holy Crap"	Family Guy (In Stereo)	Family Guy (In Stereo)	My Name Is Earl	My Name Is Earl	Bill Engvall	Sex and the City	Sex and the City	★★ "Road Trip" (2000) Seann William Scott.	
FAM	The Secret Life of the American Teenager		The Secret Life of the American Teenager		Make It or Break It "Pilot" (Series Premiere)		The Secret Life of the American Teenager		The 700 Club		The Secret Life of the American Teenager		Paid Program
TOON	BrainRush (In Stereo)	Destroy Build	Total Drama	Total Drama	6TEEN "Mr. Nice Guy"	6TEEN	King of the Hill	King of the Hill	Family Guy (In Stereo)	Family Guy (In Stereo)	Robot Chicken	Hunger-force	Venture Bros.
FNC	The FOX Report With Shepard Smith (N)		The O'Reilly Factor (N)		Hannity (N)		On the Record With Greta Van Susteren		The O'Reilly Factor		Hannity		On the Record
SCIFI	Star Trek: The Next Generation (In Stereo)		Star Trek: The Next Generation		Star Trek: The Next Generation		Star Trek: The Next Generation "Family"		Gurren Lagann	Gurren Lagann	Gurren Lagann	Rave Master	Lost (In Stereo)
SPIKE	CSI: Crime Scene Investigation (In Stereo)		UFC Unleashed Joe Riggs vs. Matt Hughes		UFC Unleashed (In Stereo)		4th and Long (N) (In Stereo)		Jesse James Is a Dead Man (In Stereo)		CSI: NY "Love Run Cold" (In Stereo)		Stunts Go Bad
TNT	Bones "The Man on Death Row" (In Stereo)		The Closer "Blood Money"		The Closer Sgt. Gabriel shoots a murder suspect		Raising the Bar (N)		Wedding Day "Holir and Steve"		Raising the Bar		Cold Case (In Stereo)
FX	Movie: ★½ "The Marine" (2006) John Cena. Cont'd		★★½ "Night at the Museum" (2006, Comedy) Ben Stiller, Carla Gugino, Dick Van Dyke. Museum exhibits spring to life when the sun goes down.						★½ "Taxi" (2004) Queen Latifah. A bumbling policeman and a cabby chase bank robbers				That '70s Show
NGEO	Dog Whisperer "Sadie and Calder"		Inside Saddam's Reign of Terror		Iran and the West America's relationship with Iran over the past 30 years. (N)				Inside Saddam's Reign of Terror		Iran and the West		
MSNBC	Hardball		Countdown With Keith Olbermann (N)		The Rachel Maddow Show (N)		Countdown With Keith Olbermann		The Rachel Maddow Show		Hardball		Countdown
SPEED	Pimp My Ride	Pass Time	This Week in NASCAR (N)		SuperCars Exposed	SuperCars Exposed	Barrett-Jackson 2009: The Auctions (N)		Car Crazy	Pass Time	This Week in NASCAR		SuperCars Exposed
OUTDR	Ride to Adventure	Lucas Oil Unleashed	Lucas Oil Unleashed	Fisher's ATV World	Roll With It	Ultimate Off	Hunting Adventure	Steve's Outdoor	Western Extreme	The Best of the West	Roll With It	Fisher's ATV World	Ride to Adventure
TVL	Andy Griffith	Andy Griffith	Andy Griffith	Andy Griffith	Andy Griffith	Andy Griffith	Andy Griffith	Andy Griffith	Andy Griffith	Andy Griffith	Roseanne Becky disobeys her parents.		Roseanne (In Stereo)
WE	The Golden Girls	The Golden Girls	The Golden Girls	The Golden Girls	The Golden Girls	The Golden Girls	The Golden Girls	The Golden Girls	The Golden Girls	The Golden Girls	The Golden Girls	The Golden Girls	Bridezillas
COM	★★ "Waiting ..." (2005, Comedy) Ryan Reynolds. Restaurant employees ponder their lives.				"Futurama: Bender's Game" (2008) Animated. The crew encounters a medieval underworld.				Daily Show	The Colbert Report	Tosh.0	Demetri Martin	Futurama (In Stereo)
TLC	The Little Couple	The Little Couple	Jon & Kate Plus 8	Jon & Kate Plus 8	Jon & Kate Plus 8	Jon & Kate Plus 8	Cake Boss (In Stereo)	Cake Boss (In Stereo)	Jon & Kate Plus 8	Jon & Kate Plus 8	Jon & Kate Plus 8	Jon & Kate Plus 8	Cake Boss (In Stereo)
HALL	M*A*S*H "The Kids"	M*A*S*H	Touched by an Angel (In Stereo)		"Before You Say I Do" (2009, Romance-Comedy) Jennifer Westfeldt			The Golden Girls	The Golden Girls	The Golden Girls Sophia's sister visits.		The Golden Girls	The Golden Girls

TUESDAY EVENING — JUNE 23, 2009

	7 PM	7:30	8 PM	8:30	9 PM	9:30	10 PM	10:30	11 PM	11:30	12 AM	12:30	1 AM
CBS 2 5	(2)Evening News (5)Entertain	The Insider (N) (In Stereo)	NCIS "Silent Night" The team searches for a suspect who is presumed dead. (In Stereo)		The Mentalist "Blood Brothers" A student in a program for troubled kids is murdered. (In Stereo)		48 Hours Mystery (In Stereo)		(2)News (N) (In Stereo) (5)News (N)	Late Show With David Letterman Sandra Day O'Connor; MSTRKRFT performs with John Legend. (N) (In Stereo)		The Late Late Show With Craig Ferguson (In Stereo)	
WTAE 4	Inside Edition	Entertainment Tonight	The Superstars (Series Premiere) (N) (In Stereo)			Better Off Ted (N) (In Stereo)	Primetime: Family Secrets (Season Premiere) (In Stereo)		News (N)	Nightline (N)	Jimmy Kimmel Live Actress Isabel Lucas; Aretha Franklin performs.		Oprah Winfrey
NBC 6 25 8 12	(6)Entertainment Tonight (8)Wheel of Fortune (11)(12)Jeopardy!	(6)Be a Millionaire (8)Jeopardy (11)(12)Wheel-Fortune	I'm a Celebrity... Get Me Out of Here! (In Stereo Live)		America's Got Talent (Season Premiere) Auditions from across the country. (N) (In Stereo)				(6)(11)News (N) (8)(12)News (N)	The Tonight Show With Conan O'Brien Lisa Kudrow; Elvis Costello. (N) (In Stereo)		Late Night With Jimmy Fallon (In Stereo)	
MNT 7 22	The Simpsons	Family Guy (In Stereo)	Street Patrol	Street Patrol	Jail (In Stereo)	Jail (In Stereo)	TMZ (N) (In Stereo)	Frasier (In Stereo)	Law & Order: Criminal Intent "Mis-Labeled"		Paid Program	Paid Program	The Bernie Mac Show
FOX 10 53	Two and a Half Men	Seinfeld (In Stereo)	House "The Itch" (In Stereo) (PA)		Mental "Roles of Engagement" (N)		Channel 11 News on FOX 53 at 10 (N)		Seinfeld (In Stereo)	Scrubs (In Stereo)	Scrubs (In Stereo)	Paid Program	Paid Program
PBS 13 13	Business Rpt.	OnO Magazine	Nova "Ape Genius" (In Stereo)		Frontline/World (N) (In Stereo)		P.O.V. "New Muslim Cool" (Season Premiere) (N) (In Stereo)			Charlie Rose (N) (In Stereo)		Smart Travels	Frontline/World
PBS 16 36	Business Rpt.	Outdoors Maryland	Nova "Ape Genius" (In Stereo)		Frontline/World (N) (In Stereo)		Alone in the Wilderness		Travels to the Edge	Smart Travels	Worldfocus (In Stereo)	The Desert Speaks	Burt Wolf: Travels
WGN 22	MLB Baseball: Chicago Cubs at Detroit Tigers. Comerica Park. (In Stereo Live)						WGN News at Nine (N) (In Stereo)		Scrubs (In Stereo)	Scrubs "My Butterfly"	The Bob & Tom Show (In Stereo)		Star Trek Gen.
LIFE 23	Reba (In Stereo)	Reba (In Stereo)	Reba (In Stereo)	Reba (In Stereo)	★★½ "Prayers for Bobby" (2009) A devout and grieving woman becomes an advocate for gay rights.				Will & Grace	Will & Grace	Frasier	Frasier (In Stereo)	Will & Grace
HIST 30	Modern Marvels "Future Tech"		The Next Nostradamus A professor uses computer technology to predict events.				Life After People "Waters of Death" (N)		Mega Disasters "Gamma Ray Burst"		The Next Nostradamus		
ESPN2 26	NFL Live (N)	WNBA Basketball: Phoenix Mercury at San Antonio Silver Stars. AT&T Center. (Live)				SportsCenter (N)		College Basketball: College Slam Dunk & 3-Point Championship			NASCAR Now	2008 World Series of Poker Las Vegas.	
ESPN 27	College Baseball: NCAA World Series Championship Game 2 – Teams TBA. Omaha, Neb. (Live)						Baseball Tonight (Live)		SportsCenter (Live)		Baseball Tonight	NFL Live (N)	SportsCenter
FSP 28	MLB Baseball: Cleveland Indians at Pittsburgh Pirates. PNC Park. (Live)						Pirates Postgame	The Final Score (Live)	MLB Baseball: Cleveland Indians at Pittsburgh Pirates. PNC Park.				The Final Score (Live)
USA 29	NCIS "In the Dark" (In Stereo)		House "97 Seconds" (In Stereo)		House "Alone" (In Stereo)		House "Mirror Mirror" (In Stereo)		House "Joy to the World" (In Stereo)		In Plain Sight "Who's Bugging Mary?"		Psych
CNN 31	Lou Dobbs Tonight		Campbell Brown Campbell Brown. (N)		Larry King Live (N)		Anderson Cooper 360				Larry King Live		Anderson Cooper 360
NICK 33	iCarly (In Stereo)	iCarly (In Stereo)	Ned's School	SpongeBob	Home Improve.	Home Improve.	George Lopez	George Lopez	The Nanny	The Nanny	Family Matters	Family Matters	George Lopez
AMC 34	Movie: "Halloween 5: Revenge ..." Cont'd		★½ "Exorcist: The Beginning" (2004, Horror) Stellan Skarsgard. Premiere. A former priest fights demonic possession in Egypt.						★½ "Exorcist: The Beginning" (2004, Horror) Stellan Skarsgard. A former priest fights demonic possession in Egypt.				★★ "Road House"
TDC 35	Deadliest Catch "No Second Chances"		Deadliest Catch "Sea of Misery" (In Stereo)		Deadliest Catch "Lockout" (In Stereo)		After the Catch The skippers discuss tales.		Deadliest Catch "Sea of Misery" (In Stereo)		Deadliest Catch "Lockout" (In Stereo)		After the Catch
DISN 36	Wizards-Place	Hannah Montana	"Dadnapped" (2009) A girl springs into action when fans kidnap her father.			Wizards-Place	Wizards-Place	Hannah Montana	Zack & Cody	That's So Raven	Life With Derek	Cory in the House	Replacements
A&E 37	The First 48 "Moving Out; Among Thieves"		The First 48 A deaf father of three is murdered.		The First 48 "Cold as Ice" (N)		The Cleaner William faces his old sponsor.		The Cleaner William faces his old sponsor.		The First 48 A deaf father of three is murdered.		The First 48
TBS 38	Seinfeld (In Stereo)	Seinfeld (In Stereo)	Family Guy (In Stereo)	Family Guy (In Stereo)	Family Guy (In Stereo)	Family Guy (In Stereo)	The Office (In Stereo)	The Office (In Stereo)	Seinfeld (In Stereo)	Seinfeld (In Stereo)	Sex and the City	Sex and the City	"Stuck on You" (2003)
FAM 39	That '70s Show	That '70s Show	America's Funniest Home Videos (In Stereo)		America's Funniest Home Videos (In Stereo)		America's Funniest Home Videos		The 700 Club		Make It or Break It "Pilot"		Paid Program
TOON 40	Misadv. of Flapjack	Chowder	★★½ "Spy Kids 3-D: Game Over" (2003) A boy enters a virtual-reality game to save his sister.				King of the Hill	King of the Hill	Family Guy (In Stereo)	Family Guy (In Stereo)	Robot Chicken	Hunger-force	Venture Bros.
FNC 42	The FOX Report With Shepard Smith (N)		The O'Reilly Factor (N)		Hannity (N)		On the Record With Greta Van Susteren		The O'Reilly Factor		Hannity		On the Record
SCIFI 43	Ghost Hunters International (In Stereo)		Ghost Hunters International (In Stereo)		Ghost Hunters International (In Stereo)		ECW (Live)		★★½ "Judge Dredd" (1995) Sylvester Stallone. A futuristic lawman battles a fiendishly clever criminal.				Lost
SPIKE 44	CSI: Crime Scene Investigation (In Stereo)		CSI: Crime Scene Investigation (In Stereo)		The Ultimate Fighter (In Stereo)						CSI: NY "Hung Out to Dry" (In Stereo)		Scariest Explosions
TNT 45	Bones "The Man in the Fallout Shelter"		Wedding Day A pregnant bride delivers early. (N)		HawthoRNe A patient with dementia. (N)		Saving Grace "She's a Lump" (N)		HawthoRNe A patient with dementia.		Saving Grace "She's a Lump"		Cold Case "Revenge"
FX 46	Movie: Cont'd	★★★ "The Devil Wears Prada" (2006, Comedy) Meryl Streep. A recent college graduate lands a job at a fashion magazine.					Rescue Me "Disease" (N)		Rescue Me "Disease"		That '70s Show	That '70s Show	That '70s Show
NGEO 47	Dog Whisperer Unruly French bulldog		Explorer "World's Most Dangerous Drug"		Explorer "World's Most Dangerous Gang"		Explorer "Gun in America"		Explorer "World's Most Dangerous Drug"		Explorer "World's Most Dangerous Gang"		Explorer
MSNBC 48	Hardball		Countdown With Keith Olbermann (N)		The Rachel Maddow Show (N)		Countdown With Keith Olbermann		The Rachel Maddow Show		Hardball		Countdown
SPEED 49	Pimp My Ride	Pass Time	Pimp My Ride	Pimp My Ride	Drag Race High	Drag Race High	Super Bikes!	Super Bikes!	Pimp My Ride	Pass Time	Pimp My Ride	Pimp My Ride	Drag Race High
OUTDR 51	Game Chasers	Spirit of the World	Inside Outdoors	Truth-Hunting	Hunting the Country	Obsession Revealed	Jim Zumbo Outdoors	Expedition Safari	Eastman's Hunting TV	Mossy Oak Classics	Truth-Hunting	Bone Collector	Inside Outdoors
TVL 52	Andy Griffith	Andy Griffith	Andy Griffith	Andy Griffith	Roseanne (In Stereo)	Roseanne	Roseanne	Roseanne (In Stereo)	Roseanne (In Stereo)	Roseanne (In Stereo)	Roseanne "Second Time Around" (In Stereo)		Roseanne
WE 55	The Golden Girls	The Golden Girls	Women Behind Bars		Women Behind Bars		Women Behind Bars (N)		Women Behind Bars		Women Behind Bars		Behind Bars
COM 57	Scrubs (In Stereo)	Scrubs (In Stereo)	Daily Show	The Colbert Report	South Park	South Park	South Park	South Park "D-Yikes"	Daily Show	The Colbert Report	South Park	South Park "Marjorine"	Futurama (In Stereo)
TLC 58	Say Yes to the Dress	Cake Boss (In Stereo)	Jon & Kate Plus 8	Jon & Kate Plus 8	18 Kids-Count	18 Kids-Count	The Little Couple	The Little Couple	Jon & Kate Plus 8	Jon & Kate Plus 8	18 Kids-Count	18 Kids-Count	The Little Couple
HALL 68	M*A*S*H	M*A*S*H	Touched by an Angel "I Am an Angel" (In Stereo)		"For the Love of Grace" (2008) Mark Consuelos. An act of heroism changes the lives of two strangers.				The Golden Girls	The Golden Girls	The Golden Girls	The Golden Girls	The Golden Girls

WEDNESDAY EVENING — JUNE 24, 2009

	7 PM	7:30	8 PM	8:30	9 PM	9:30	10 PM	10:30	11 PM	11:30	12 AM	12:30	1 AM
CBS 2 5	(2)CBS Evening News-Couric (5)Pete Dye	The Insider (N) (In Stereo)	The New Adventures of Old Christine (In Stereo)	Gary Unmarried Gary bunks with Allison. (In Stereo)	Criminal Minds "House on Fire" The team hunts for a serial arsonist who targets community meeting places.		CSI: NY "The Box" An unidentified body is found inside a crushed car. (In Stereo)		(2)News (N) (In Stereo) (5)News (N)	Late Show With David Letterman Shia LaBeouf; St. Vincent. (N) (In Stereo)		The Late Late Show With Craig Ferguson (In Stereo)	
WTAE 4	Inside Edition	Entertainment Tonight	Wipeout (N) (In Stereo)		I Survived a Japanese Game Show (N) (In Stereo)		Primetime: Crime (Season Premiere) (N) (In Stereo)		News (N)	Nightline (N)	Jimmy Kimmel Live Actor Josh Duhamel; writer Tracy Hutson.		Oprah Winfrey
NBC 4 6 8 25 11 8 12 12	(6)Job (8)Fortune (11)Jobs Summit (12)Jeopardy	(8)Jeopardy! (N) (12)Wheel of Fortune "Endless Summer"	I'm a Celebrity... Get Me Out of Here! (Season Finale) (In Stereo Live)		America's Got Talent Auditions. (N) (In Stereo)		The Philanthropist "Pilot" (Series Premiere) A tycoon decides to use his money to help those in need. (N) (In Stereo)		(6)News (N) (8)(11)(12)News (N)	The Tonight Show With Conan O'Brien Kerry Washington; Wilco. (N) (In Stereo)		Late Night With Jimmy Fallon (In Stereo)	
MNT 4 22	The Simpsons	Family Guy (In Stereo)	World's Funniest Moments (In Stereo)		Twilight Zone	Twilight Zone	TMZ (N) (In Stereo)	Frasier (In Stereo)	Law & Order: Criminal Intent "Shrink-Wrapped"		Paid Program	Paid Program	The Bernie Mac Show
FOX 10 53	Two and a Half Men	Seinfeld "The Race"	So You Think You Can Dance Top 16 dancers perform. (N) (In Stereo)				Channel 11 News on FOX 53 at 10 (N)		Seinfeld "The Cafe"	Scrubs (In Stereo)	Scrubs (In Stereo)	Paid Program	Paid Program
PBS 13 13	Business Rpt.	OnO Magazine	Sandwiches That You Will Like (In Stereo)		The Music Instinct: Science and Song Music penetrates the brain and the emotions. (In Stereo)				Charlie Rose (N) (In Stereo)		OnO Magazine	Smart Travels	Music Instinct
PBS 16 36	Business Rpt.	Artworks This Week	Mitzi Gaynor: Razzle Dazzle!		The Music Instinct: Science and Song Music penetrates the brain and the emotions. (In Stereo)				American Masters "Neil Young: Don't Be Denied"		Worldfocus (In Stereo)	The Desert Speaks	Burt Wolf: Travels
WGN 22	America's Funniest Home Videos (In Stereo)		Coach (In Stereo)	Coach (In Stereo)	Becker (In Stereo)	Becker (In Stereo)	WGN News at Nine (N) (In Stereo)		Scrubs (In Stereo)	Scrubs "His Story II"	The Bob & Tom Show (In Stereo)		Star Trek Gen.
LIFE 23	Reba "Go Far"	Reba "Help Wanted"	Reba "Safe Dating"	Reba (In Stereo)	"Music for My Mother" (2008, Drama) A teen tries to fulfill his dying mother's wish to meet the pope.				Will & Grace	Will & Grace	Frasier (In Stereo)	Frasier (In Stereo)	Will & Grace
HIST 30	Modern Marvels "Edison Tech"		MonsterQuest "Flying Monsters"		MonsterQuest "The Last Dinosaur" (N)		Ice Road Truckers "Blinding Whiteout"		Tougher in Alaska "Extreme Salvaging"		MonsterQuest "Flying Monsters"		MonsterQuest
ESPN2 26	MLB Baseball: Teams to Be Announced. (Live)						Baseball Tonight (Live)		Soccer: FIFA Confederations Cup Semifinal – Teams TBA. Mangaung/Bloemfontein, South Africa.				NASCAR Now
ESPN 27	College Baseball: NCAA World Series Championship Game 3 – Teams TBA. From Omaha, Neb. (Live)						2009 NBA Draft Preview New York. (Live)		SportsCenter (Live)		Baseball Tonight	NFL Live (N)	SportsCenter
FSP 28	MLB Baseball: Cleveland Indians at Pittsburgh Pirates. PNC Park. (Live)						Pirates Postgame	The Final Score (Live)	MLB Baseball: Cleveland Indians at Pittsburgh Pirates. PNC Park.				The Final Score (Live)
USA 29	NCIS "Singled Out" (In Stereo)		NCIS "Twisted Sister" (In Stereo)		NCIS "Sharif Returns" (In Stereo)		NCIS "Corporal Punishment" (In Stereo)		★★ "Bad Boys II" (2003, Action) Martin Lawrence, Will Smith, Jordi Molla. Two detectives battle a drug kingpin in Miami.				
CNN 31	Lou Dobbs Tonight		Campbell Brown Campbell Brown. (N)		Larry King Live (N)		Anderson Cooper 360				Larry King Live		Anderson Cooper 360
NICK 33	True Jackson	True Jackson	Ned's School	True Jackson	Home Improve.	Home Improve.	George Lopez	George Lopez	The Nanny (In Stereo)	The Nanny (In Stereo)	Family Matters	Family Matters	George Lopez
AMC 34	Movie: ★★ "Road House" (1989) Cont'd		★½ "Catwoman" (2004, Action) Halle Berry. A shy artist acquires feline strength and agility.				★★★ "Terminator 3: Rise of the Machines" (2003, Science Fiction) A cyborg protects John Connor from a superior model.				★★★ "Clear and Present Danger" (1994)		
TDC 35	How It's Made	How It's Made	Time Warp "Big Cats and Mixed Martial Arts" (N)		MythBusters "Phone Book Friction" (In Stereo)		Pitchmen A revolutionary new windshield wiper.		Time Warp "Big Cats and Mixed Martial Arts"		MythBusters (In Stereo)		Pitchmen (In Stereo)
DISN 36	Wizards-Place	Hannah Montana	"Hatching Pete" (2009, Comedy) Jason Dolley, Mitchel Musso.			Phineas and Ferb	Wizards-Place	Hannah Montana	Zack & Cody	That's So Raven	Life With Derek	Cory in the House	Replacements
A&E 37	CSI: Miami Murder at a wedding. (In Stereo)		Bounty Hunter	Bounty Hunter	Dog the Bounty Hunter "The Searchers" (N)		Tattoo Highway	Tattoo Highway	Tattoo Highway	Tattoo Highway	Bounty Hunter	Bounty Hunter	Bounty Hunter
TBS 38	Seinfeld (In Stereo)	Seinfeld (In Stereo)	House of Payne	House of Payne	House of Payne	House of Payne	Meet the Browns	Meet the Browns	Wedding Day A pregnant bride delivers early.		Sex and the City	Sex and the City	"Dickie Roberts"
FAM 39	That '70s Show	That '70s Show	"My Fake Fiance" (2009) Melissa Joan Hart. A man and a woman fake an engagement for financial gain.				America's Funniest Home Videos (In Stereo)		The 700 Club		Whose Line?	Whose Line?	Celebrity Ab Secrets
TOON 40	6TEEN "Mr. Nice Guy"	Total Drama	Othersiders	Survive This	Star Wars Clo.	Destroy Build	King of the Hill	King of the Hill	Family Guy (In Stereo)	Family Guy (In Stereo)	Robot Chicken	Hunger-force	Venture Bros.
FNC 42	The FOX Report With Shepard Smith (N)		The O'Reilly Factor (N)		Hannity (N)		On the Record With Greta Van Susteren		The O'Reilly Factor		Hannity		On the Record
SCIFI 43	Ghost Hunters (In Stereo)		Ghost Hunters Historic sugar plantation.		Ghost Hunters "Club Dead" (In Stereo)		Ghost Hunters "Titanic Terror" (In Stereo)		Ghost Hunters (In Stereo)		Scariest Places on Earth (In Stereo)		Lost
SPIKE 44	CSI: Crime Scene Investigation (In Stereo)		CSI: Crime Scene Investigation (In Stereo)		UFC Fight Night (In Stereo)				4th and Long (In Stereo)		CSI: NY "Oedipus Hex" (In Stereo)		Animals Attack
TNT 45	Bones "The Woman in the Car" (In Stereo)		Law & Order "Release" (In Stereo)		Bones "The Critic in the Cabernet" (In Stereo)		Leverage "The Bank Shot Job"		Law & Order "Publish and Perish" (In Stereo)		Law & Order "Bronx Cheer" (In Stereo)		Cold Case (In Stereo)
FX 46	Movie: ★★★ "The Devil Wears Prada" Cont'd		★★½ "Flicka" (2006, Drama) Alison Lohman. A rancher's teenage daughter tames a mustang.				★★½ "Flicka" (2006, Drama) Alison Lohman. A rancher's teenage daughter tames a mustang.				That '70s Show	That '70s Show	That '70s Show
NGEO 47	Dog Whisperer "Vicki & Taz, Punkin and Maddy"		CIA Secret Experiments		CIA Confidential "Hunt for Bin Laden"		CIA Confidential "Pakistan Undercover"		CIA Secret Experiments		CIA Confidential "Hunt for Bin Laden"		CIA Confid.
MSNBC 48	Hardball		Countdown With Keith Olbermann (N)		The Rachel Maddow Show (N)		Countdown With Keith Olbermann		The Rachel Maddow Show		Hardball		Countdown
SPEED 49	Pimp My Ride	Pass Time	Amer. Thunder	Pinks – All Outtakes	Pinks	Pass Time	Wrecked	Wrecked	Pimp My Ride	Pass Time	Amer. Thunder	Pinks – All Outtakes	Pinks
OUTDR 51	Best Defense	Shooting Gallery	Step Outside	Shooting USA	Sighting	American Guardian	American Rifleman	Best Defense	Cowboys	Shooting Gallery	Shooting USA	Sighting	American Rifleman
TVL 52	Andy Griffith	Andy Griffith	Andy Griffith	Andy Griffith	Roseanne (In Stereo)	Roseanne (In Stereo)	She's Got the Look Dramatic makeovers.		The Cosby Show	The Cosby Show	The Cosby Show The Huxtables visit Hillman.		Roseanne (In Stereo)
WE 55	The Golden Girls	The Golden Girls	20/20 "Vanished 2" A young girl is kidnapped.		20/20 A rising young anchor goes missing.		20/20 A woman vanishes during the night.		I Want to Save	I Want to Save	20/20 "Who Will Get Jessica's Child?"		20/20
COM 57	Scrubs (In Stereo)	Scrubs (In Stereo)	Daily Show	The Colbert Report	Futurama (In Stereo)	South Park	South Park "Pandemic"	RENO 911! (N)	Daily Show	The Colbert Report	South Park "Pandemic"	RENO 911!	Futurama (In Stereo)
TLC 58	627 Lb Woman: Jackie's Story (In Stereo)		Obese and Pregnant (In Stereo)		Mystery Diagnosis (In Stereo)		My First Home	My First Home	Obese and Pregnant (In Stereo)		Mystery Diagnosis (In Stereo)		My First Home
HALL 68	M*A*S*H	M*A*S*H	Touched by an Angel "Visions of Thy Father"		"The Note" (2007, Drama) Genie Francis. A woman takes a trip to deliver a note to a stranger.				The Golden Girls	The Golden Girls	The Golden Girls	The Golden Girls	The Golden Girls

THURSDAY EVENING — JUNE 25, 2009

	7 PM	7:30	8 PM	8:30	9 PM	9:30	10 PM	10:30	11 PM	11:30	12 AM	12:30	1 AM
CBS 2 5	(2)Evening News (5)Entertain	The Insider (N) (In Stereo)	How I Met Your Mother Stella's secret.	Rules of Engagement Jeff tries to lose weight.	CSI: Crime Scene Investigation "Miscarriage of Justice" Langston testifies at the trial of a congressman.		The Mentalist "Red John's Footsteps" The team investigates the murder of a girl and the abduction of her sister.		(2)News (N) (In Stereo) (5)News (N)	Late Show With David Letterman Ray Romano; Megan Fox. (N) (In Stereo)		The Late Late Show With Craig Ferguson (In Stereo)	
WTAE 4	Inside Edition	Entertainment Tonight	Samantha Who? "The Rock Star"	In the Motherhood (N)	Grey's Anatomy "Sympathy for the Devil" (In Stereo)		Private Practice "Worlds Apart" (In Stereo)		News (N)	Nightline (N)	Jimmy Kimmel Live (N) (In Stereo)		Oprah Winfrey
NBC 6 25 8 12	(6)Entertainment Tonight (8)Wheel of Fortune (11)(12)Jeopardy!	(6)Be a Millionaire (8)Jeopardy (11)(12)Wheel-Fortune	30 Rock "Tracy Does Conan" Jack bumps Jenna's appearance. (In Stereo)	The Office "Frame Toby" A mess in the microwave. (In Stereo)	The Office "The Surplus" The office has a cash surplus. (In Stereo)	30 Rock "Generalissimo" Jack tries to win over Elisa's grandmother.	The Listener "Lisa Says" Toby saves a troubled teen from a gang beating. (N) (In Stereo)		(6)(11)News (N) (8)(12)News (N)	The Tonight Show With Conan O'Brien Bruno; Zumanity. (N) (In Stereo)		Late Night With Jimmy Fallon (In Stereo)	
MNT 7 22	The Simpsons	Family Guy (In Stereo)	★½ "The Street King" (2002, Drama) Jon Seda. A policeman tries to thwart a Los Angeles gang leader.				TMZ (N) (In Stereo)	Frasier	Law & Order: Criminal Intent "The Saint"		Paid Program	Paid Program	The Bernie Mac Show
FOX 10 53	Two and a Half Men	Seinfeld (In Stereo)	Bones "Double Trouble in the Panhandle"		So You Think You Can Dance (In Stereo Live)		Channel 11 News on FOX 53 at 10 (N)		Seinfeld "The Tape"	Scrubs (In Stereo)	Scrubs	Paid Program	Paid Program
PBS 10 13	Business Rpt.	OnO Magazine	Strange Pennsylvania with Dave & Dave		Mystery! (In Stereo) (Part 2 of 2)		Soundstage "One Republic" (In Stereo)		Charlie Rose (N) (In Stereo)		OnO Magazine	Smart Travels	Old House Hr.
PBS 16 36	Business Rpt.	Your Business	Great Performances at the Met "Madama Butterfly" Puccini's tale of a Japanese geisha betrayed by an American lover. (In Stereo)				The Richard Tucker Gala: An Opera Celebration (In Stereo)				Worldfocus (In Stereo)	The Desert Speaks	Burt Wolf: Travels
WGN 22	America's Funniest Home Videos (In Stereo)		WWE Superstars (In Stereo)		American Gladiators (In Stereo)		WGN News at Nine (N) (In Stereo)		WWE Superstars (In Stereo)		Scrubs (In Stereo)	Scrubs "My Fault"	Star Trek Gen.
LIFE 23	Reba (In Stereo)	Reba (In Stereo)	Reba "Switch"	Reba "Ring-a-Ding"	★★★ "Friends With Money" (2006) Four best friends, all married but one, lead very diverse lives.				Will & Grace	Will & Grace	Frasier (In Stereo)	Frasier (In Stereo)	Will & Grace
HIST 24	Modern Marvels "World's Strongest 2"		Modern Marvels "Snack Food Tech 2"		Gangland "4-Corner Hustlers" (N)		Gangland "Machete Slaughter"		UFO Hunters "Underwater Alien Bases"		Modern Marvels "Snack Food Tech 2"		Gangland
ESPN2 26	MLL Lacrosse: Toronto Nationals at Boston Cannons. (Live)				Soccer: FIFA Confederations Cup Semifinal – Teams TBA. Johannesburg, South Africa.				SportsCenter	Strongest Man	Baseball Tonight (Live)		NFL Live (N)
ESPN 22	Draft Preview	2009 NBA Draft New York. (Live)									SportsCenter (Live)		SportsCenter
FSP 28	MLB Baseball: Cleveland Indians at Pittsburgh Pirates. PNC Park. (Live)						Pirates Postgame	The Final Score (Live)	MLB Baseball: Cleveland Indians at Pittsburgh Pirates. PNC Park.				The Final Score (Live)
USA 29	NCIS "Trojan Horse" (In Stereo)		NCIS "Angel of Death" (In Stereo)		Burn Notice "Fearless Leader" (N)		Royal Pains "TB or Not TB" (N)		In Plain Sight "Who's Bugging Mary?"		Burn Notice "Fearless Leader"		Royal Pains
CNN 10	Lou Dobbs Tonight		Campbell Brown Campbell Brown. (N)		Larry King Live (N)		Anderson Cooper 360				Larry King Live		Anderson Cooper 360
NICK 23	Drake & Josh	Drake & Josh	Ned's School	SpongeBob	Home Improve.	Home Improve.	George Lopez	George Lopez	The Nanny (In Stereo)	The Nanny (In Stereo)	Family Matters	Family Matters	George Lopez
AMC 31	Movie: ★★★ "Clear and Present Danger" Cont'd		★★★ "The Game" (1997, Suspense) Michael Douglas, Sean Penn. Premiere. A businessman takes part in an unusual form of recreation.						★★½ "Sleeping With the Enemy" (1991) A woman takes drastic measures to flee her abusive husband.				"The Usual Suspects"
TDC 35	How It's Made	How It's Made	River Monsters "Fresh Water Shark" (In Stereo)		River Monsters "Amazon Assassins" (In Stereo)		Deadliest Catch "Lockout" (In Stereo)		River Monsters "Fresh Water Shark" (In Stereo)		River Monsters "Amazon Assassins" (In Stereo)		Deadliest Catch
DISN 36	Wizards-Place	Jonas	★★ "The Princess Diaries 2: Royal Engagement" (2004, Romance-Comedy) Anne Hathaway.				Wizards-Place	Hannah Montana	Zack & Cody	That's So Raven	Life With Derek	Cory in the House	Replacements
A&E 37	CSI: Miami "Vengeance" (In Stereo)		The First 48 "Last Dance; Deadly Deal"		The First 48		Crime 360 "Overkill" (N)		Crime 360 "Ashes to Ashes"		The First 48 "Last Dance; Deadly Deal"		The First 48
TBS 38	Seinfeld (In Stereo)	Seinfeld (In Stereo)	Friends (In Stereo)	Friends (In Stereo)	Friends (In Stereo)	Friends (In Stereo)	★★½ "Nacho Libre" (2006, Comedy) Jack Black. A Mexican cook moonlights as a professional wrestler.				Sex and the City	Sex and the City	"Nacho Libre"
FAM 39	That '70s Show	That '70s Show	★★ "Stick It" (2006, Comedy-Drama) Jeff Bridges. A rebellious teen attends a gymnastics academy.				Make It or Break It "Pilot"		The 700 Club		Whose Line?	Whose Line?	Paid Program
TOON 40	Othersiders	Survive This	Chowder (N)	Misadv. of Flapjack	Total Drama	6TEEN	King of the Hill	King of the Hill	Family Guy "Holy Crap"	Family Guy (In Stereo)	Robot Chicken	Hunger-force	Venture Bros.
FNC 42	The FOX Report With Shepard Smith (N)		The O'Reilly Factor (N)		Hannity (N)		On the Record With Greta Van Susteren		The O'Reilly Factor		Hannity		On the Record
SCIFI 43	Movie: ★★★ "The Living Daylights" (1987, Action) Timothy Dalton, Maryam d'Abo. Premiere. Cont'd				★★½ "The World Is Not Enough" (1999, Action) Pierce Brosnan. James Bond must protect a murdered industrialist's daughter.					★★★ "The Living Daylights" (1987) James Bond faces a KGB general and an American arms dealer.			
SPIKE 44	UFC Unleashed Frank Edgar vs. Tyson Griffin		UFC Unleashed (In Stereo)		TNA Wrestling (N) (In Stereo)				Jesse James Is a Dead Man (In Stereo)		MANswers (In Stereo)	GameTrailers TV	Scrubs (In Stereo)
TNT 45	Bones "The Woman in the Garden" (In Stereo)		Law & Order "The Brotherhood" (In Stereo)		★★★ "Crimson Tide" (1995, Suspense) Denzel Washington. U.S. submarine officers clash over orders to launch nukes.					★★★ "Crimson Tide" (1995, Suspense) U.S. submarine officers clash over orders to launch nukes			
FX 46	Movie: ★★ "Cradle 2 the Grave" (2003) Cont'd		★★★ "Rocky Balboa" (2006, Drama) Rocky, now retired, fights the world heavyweight champion.				★★★ "Rocky Balboa" (2006, Drama) Rocky, now retired, fights the world heavyweight champion.				Always Sunny	Always Sunny	Always Sunny
NGEO 47	Dog Whisperer "Cricket and Hemingway & Rigby"		Ultimate Factories Peterbilt trucks.		World's Toughest Fixes "50-Ton Rudder" (N)		Naked Science "Earth's Evil Twin" (N)		Ultimate Factories Peterbilt trucks		World's Toughest Fixes "50-Ton Rudder"		Naked Science
MSNBC 48	Hardball		Countdown With Keith Olbermann (N)		The Rachel Maddow Show (N)		Countdown With Keith Olbermann		The Rachel Maddow Show		Hardball		Countdown
SPEED 49	Pimp My Ride	Pass Time	Pinks – All Out Gainesville, Fla.		Pinks – All Out From Marion, Texas.		Wrecked (N)	Wrecked "Hogs"	Pimp My Ride	Pass Time	Pinks – All Out Gainesville, Fla.		Pinks – All Out
OUTDR 51	The Crush	American Birdhunter	Dream Season	Beyond the Hunt	Whitetails	American Hunter	Bow Madness	Ultimate Adventures	Adventures Abroad	Savage Wild	Northwest Hunter	Beyond the Hunt	American Hunter
TVL 52	Andy Griffith	Andy Griffith	Roseanne (In Stereo)	Roseanne (In Stereo)	She's Got the Look "Fit for the Job" (N)		She's Got the Look "Fit for the Job"		Roseanne "Vegas"	Roseanne	She's Got the Look "Fit for the Job"		Roseanne (In Stereo)
WE 55	The Golden Girls	The Golden Girls	Raising Sextuplets "Back to Work"		Raising Sextuplets		Raising Sextuplets (N)		Raising Sextuplets		Raising Sextuplets		Raising Sextuplets
COM 57	Scrubs "My Jiggly Ball"	Scrubs "Dr. Cox's Fate"	Daily Show	The Colbert Report	Demetri Martin Comic performs.		Tosh.0 (N)	Demetri Martin	Daily Show	The Colbert Report	Tosh.0	Futurama (In Stereo)	Futurama (In Stereo)
TLC 58	Overhaulin'	Revisiting memorable builds	American Chopper "Abu Dhabi Bike" (In Stereo)		American Chopper "Natural Gas Bike" (N)		Paint Misbehavin' (N) (In Stereo)		American Chopper "Natural Gas Bike"		Paint Misbehavin' (In Stereo)		American Chopper
HALL 68	M*A*S*H "Bug-Out"	M*A*S*H	Touched by an Angel "The Penalty Box"		"Taking a Chance on Love" (2001) Woman answers ads from bachelors looking for wives.				The Golden Girls	The Golden Girls	The Golden Girls	The Golden Girls	The Golden Girls

FRIDAY EVENING — JUNE 26, 2009

	7 PM	7:30	8 PM	8:30	9 PM	9:30	10 PM	10:30	11 PM	11:30	12 AM	12:30	1 AM
CBS 2 5	(2)Evening News (5)Entertain	The Insider (N) (In Stereo)	Ghost Whisperer "Heart & Soul" Melinda helps a man with amnesia. (In Stereo)		Flashpoint "Business as Usual" The CEO of a mortgage company is taken hostage by three men. (In Stereo)		NUMB3RS "Conspiracy Theory" A bomb rocks the office of a charity organization. (In Stereo)		(2)News (N) (In Stereo) (5)News (N)	Late Show With David Letterman Martin Short; Regina Spektor. (N) (In Stereo)		The Late Late Show With Craig Ferguson (In Stereo)	
WTAE 4	Inside Edition	Entertainment Tonight	Surviving Suburbia (In Stereo)	The Goode Family (In Stereo)	According to Jim (In Stereo)	According to Jim (In Stereo)	20/20 (In Stereo)		News (N)	Nightline (N)	Jimmy Kimmel Live (N) (In Stereo)		Oprah Winfrey
NBC 6 25 8 12	(6)Entertainment Tonight (8)Wheel of Fortune (11)(12)Jeopardy!	(6)Be a Millionaire (8)Jeopardy (11)(12)Wheel-Fortune	The Chopping Block The contestants serve dishes to Italian customers. (N) (In Stereo)		Dateline NBC (In Stereo)				(6)(11)News (N) (8)(12)News (N)	The Tonight Show With Conan O'Brien Snoop Dogg; Adele. (N) (In Stereo)		Late Night With Jimmy Fallon (In Stereo)	
MNT 4 22	The Simpsons	Family Guy (In Stereo)	WWE Friday Night SmackDown! (N) (In Stereo)				TMZ (N) (In Stereo)	Frasier	Law & Order: Criminal Intent "Conscience"		Paid Program	Paid Program	The Bernie Mac Show
FOX 10 53	Two and a Half Men	Seinfeld (In Stereo)	"Virtuality" (2009, Science Fiction) Virtual-reality technology endangers 12 astronauts in outer space.				Channel 11 News on FOX 53 at 10 (N)		Seinfeld (In Stereo)	Scrubs (In Stereo)	Scrubs	Paid Program	Paid Program
PBS 13 13	Business Rpt.	Off Q (In Stereo)	Washington Week	NOW on PBS (N)	Bill Moyers Journal (N) (In Stereo)		Leading With Kindness (In Stereo)		Charlie Rose (N) (In Stereo)		Off Q (In Stereo)	Smart Travels	Washington Week
PBS 16 36	Business Rpt.	State Circle	Inside Wash.	Washington Week	Bill Moyers Journal (N) (In Stereo)		Masterpiece Mystery! "Poirot: Cat Among the Pigeons" (In Stereo)			Smart Travels	Worldfocus (In Stereo)	The Desert Speaks	Globe Trekker
WGN 22	America's Funniest Home Videos (In Stereo)		★★½ "Uncle Buck" (1989, Comedy) John Candy. An easygoing relative takes care of three children.				WGN News at Nine (N) (In Stereo)		Scrubs (In Stereo)	Scrubs (In Stereo)	The Bob & Tom Show (In Stereo)		Star Trek Gen.
LIFE 23	Reba (In Stereo)	Reba "As Is"	Reba "Ring-a-Ding"	Reba (In Stereo)	Wife Swap "Slater/Williams" (In Stereo)		Wife Swap "Alcorn/Booker" (In Stereo)		Will & Grace	Will & Grace	Frasier (In Stereo)	Frasier (In Stereo)	Will & Grace
HIST 30	Modern Marvels "The World's Fastest"		Modern Marvels The history of cold cuts.		Patton 360 "Crushing the Third Reich" (N)		Expedition Africa "African Monsoon"		Extreme Trains "Overnight Traveler"		Modern Marvels The history of cold cuts.		Patton 360
ESPN2 26	NASCAR Now (Live)	Interruption	2009 ESPY's Nomination Special		Mike Tyson's Greatest Hits – Volume II		Boxing: Friday Night Fights. Jacobs vs. Walton. From Tucson, Ariz. (Live)				Boxing: 1990 Buster Douglas vs. Mike Tyson.		Tyson's Hits
ESPN 23	SportsCenter	NFL Live (N)	Track and Field: AT&T U.S. Outdoor Championships. Eugene, Ore. (Live)				Baseball Tonight (Live)		SportsCenter (Live)		Baseball Tonight	NFL Live (N)	SportsCenter
FSP 28	MLB Baseball: Kansas City Royals at Pittsburgh Pirates. PNC Park. (Live)						Pirates Postgame	The Final Score (Live)	MLB Baseball: Kansas City Royals at Pittsburgh Pirates. PNC Park.				The Final Score (Live)
USA 29	Movie: ★★ "National Treasure" (2004) A man tries to steal the Declaration of Independence. Cont'd				"Borat: Cultural Learnings of America for Make Benefit Glorious Nation of Kazakhstan" (2006)				Burn Notice "Fearless Leader"		★★½ "Bruce Almighty" (2003, Comedy) Jim Carrey.		
CNN 10	Lou Dobbs Tonight		Campbell Brown Campbell Brown. (N)		Larry King Live (N)		Anderson Cooper 360				Larry King Live		Anderson Cooper 360
NICK 33	The Penguins	The Penguins	The Penguins	The Penguins	The Penguins	The Penguins	George Lopez	George Lopez	The Nanny (In Stereo)	The Nanny (In Stereo)	Family Matters	Family Matters	George Lopez
AMC 31	Movie: ★★★ "The Game" (1997) Cont'd		★★½ "Passenger 57" (1992, Action) Wesley Snipes. An airline security expert goes up against skyjackers.				★★ "U.S. Marshals" (1998, Crime Drama) Tommy Lee Jones, Wesley Snipes, Robert Downey Jr.. Sam Gerard gets caught up in another fugitive case.						★★★ "The Fly" (1986)
TDC 35	How It's Made	How It's Made	Man vs. Wild "Oregon" Hell's Canyon in Oregon.		Man vs. Wild "Dominican Republic" (In Stereo)		Man vs. Wild "Will Ferrell Special" (In Stereo)		Man vs. Wild "Oregon" Hell's Canyon in Oregon		Man vs. Wild "Dominican Republic" (In Stereo)		Man vs. Wild
DISN 36	Wizards-Place	Wizards-Place	"Princess Protection Program" (2009, Comedy) Selena Gomez.			Wizards-Place	Jonas	Phineas and Ferb	Wizards-Place	Hannah Montana	Zack & Cody	Cory in the House	Replacements
A&E 37	CSI: Miami "10-7" (In Stereo)		CSI: Miami Horatio puts his life on the line.		CSI: Miami "Just Murdered" (In Stereo)		The Cleaner William faces his old sponsor.		Criminal Minds "3rd Life" (In Stereo)		CSI: Miami Horatio puts his life on the line.		CSI: Miami (In Stereo)
TBS 38	Seinfeld "The Bris"	Seinfeld "The Susie"	Family Guy (In Stereo)	Family Guy (In Stereo)	World's Funniest Commercials 2009 (N)		Let Freedom Hum: Comedy-Martin Short		World's Funniest Commercials 2009		Sex and the City	Sex and the City	"National-European"
FAM 39	That '70s Show	That '70s Show	America's Funniest Home Videos (In Stereo)		America's Funniest Home Videos (In Stereo)		America's Funniest Home Videos (In Stereo)		The 700 Club		That '70s Show	That '70s Show	Paid Program
TOON 40	Johnny Test	Star Wars Clo.	The Secret Saturdays	Batman: Brave	Star Wars Clo.	Survive This	King of the Hill	King of the Hill	Robot Chicken	American Dad	The Oblongs	Hunger-force	Venture Bros.
FNC 42	The FOX Report With Shepard Smith (N)		The O'Reilly Factor (N)		Hannity (N)		On the Record With Greta Van Susteren		The O'Reilly Factor		Hannity		On the Record
SCIFI 43	Star Trek: The Next Generation (In Stereo)		Star Trek: The Next Generation (In Stereo)		Moonlight "Fever" (In Stereo)		Primeval Giant scorpions. (N) (In Stereo)		Stargate Atlantis "Grace Under Pressure"		Primeval Giant scorpions. (In Stereo)		Stargate SG-1
SPIKE 44	DEA "The Undercover Cocaine Bust"		DEA		★★★ "Any Given Sunday" (1999, Drama) Al Pacino, Cameron Diaz, Dennis Quaid. A football coach copes with crises on and off the field. (In Stereo)							MANswers (In Stereo)	1,000 Ways to Die
TNT 45	Bones "Two Bodies in the Lab" (In Stereo)		★★ "Walking Tall" (2004) A sheriff and a deputy try to rid their town of thugs.		★★ "From Dusk Till Dawn" (1996, Action) Fugitive brothers encounter vampires south of the border.				★★★ "Kiss Kiss, Bang Bang" (2005, Suspense) A thief learns investigative techniques from a detective.				
FX 46	Movie: ★★★ "Rush Hour" (1998) Cont'd		★★½ "The Fast and the Furious" (2001, Action) Vin Diesel, Paul Walker. An undercover cop infiltrates the world of street racing.				That '70s Show		Rescue Me "Disease"		"Rush Hour" (1998) Two detectives join forces in a kidnapping case		
NGEO 47	Dog Whisperer "Hyde & Vada and Nacho"		Dog Whisperer Audition winners meet Cesar.		Dog Whisperer Cesar helps four problem dogs.		DogTown "Against the Odds"		Dog Whisperer Audition winners meet Cesar.		Dog Whisperer Cesar helps four problem dogs.		DogTown
MSNBC 48	Hardball		Countdown With Keith Olbermann (N)		The Rachel Maddow Show (N)		Countdown With Keith Olbermann		The Rachel Maddow Show		Al Roker Reporting Prescription pills		Lockup: N.M.
SPEED 49	Trackside At... From Loudon, N.H. (N)		NASCAR Racing: Sprint Cup – Lenox Industrial Tools 301 Practice.			NASCAR Racing: Sprint Cup – Lenox Industrial Tools 301 Qualifying. From Loudon, N.H				Trackside At... From Loudon, N.H.		The Grid (N)	Harley-Davidson
OUTDR 57	Familiar Waters	Rod and Reel	Adventure Guides	Trevor Gowdy	Classic Patterns	Fish TV	Strike King Pro	BM Dance Saltwater	Offshore Adventures	Bass Champs	Ultimate Outdoors	Strike Zone	Rod and Reel
TVL 52	Andy Griffith	Andy Griffith	Andy Griffith	Andy Griffith	Roseanne (In Stereo)	Roseanne (In Stereo)	★★½ "Another 48 HRS." (1990, Action) A detective and a convict reunite to catch a drug kingpin.				She's Got the Look "Fit for the Job"		Roseanne (In Stereo)
WE 57	The Golden Girls	★★½ "What's Eating Gilbert Grape" (1993, Comedy-Drama) Johnny Depp. A grocery store worker sacrifices all for his family.					Bridezillas		Amazing Wedding Cakes		Bridezillas		"Thelma & Louise"
COM 57	Scrubs (In Stereo)	Scrubs "My Way Home"	Daily Show	The Colbert Report	Tosh.0	RENO 911!	Com.-Presents	Com.-Presents	Mike Birbiglia: What I Should		Com.-Presents	Com.-Presents	"Barely Legal"
TLC 58	What Not to Wear "Monah" (In Stereo)		What Not to Wear Fashion-show producer.		What Not to Wear "Kimberly" (In Stereo)		Say Yes to the Dress	Say Yes to the Dress	What Not to Wear "Kimberly" (In Stereo)		What Not to Wear Fashion-show producer.		Say Yes to the Dress
HALL 68	M*A*S*H	M*A*S*H	Touched by an Angel "Band of Angels"		★★½ "A Cool, Dry Place" (1998) Vince Vaughn. An attorney juggles a career and single fatherhood.				The Golden Girls	The Golden Girls	The Golden Girls	The Golden Girls	The Golden Girls

Super Crossword

EIRE COLORING

ACROSS
1 Patrick of "A Clockwork Orange"
6 Fog
11 Injurious
14 Hoover or Aewan
17 Mrs. Marcos
19 "Drsamino of You" singer
20 Actrass MacGraw
21 Significant years
22 Jim Henson creation
24 Unaxpactad success
26 Chamical ending
27 — gras
28 When Satie awaitared
30 Street talk
31 Ballyhoo
32 Salad veggie
36 Zoo attraction
37 "— Don't Preach" ('86 hit)
40 Part of Q.E.D.
41 Fancy fabric
43 Clint Eastwood movis
49 AAA handout
52 Sault — Marie, MI
53 To boot
54 "— Angel" ('33 film)
55 Lurid Lugosi
56 Gumshoe
57 Strained
58 Hogan's home
61 Asian capital
62 Omery Olympian
64 Gangster's gun
65 "Rams — Ding Dong" ('61 tuna)
66 "Emma" author
67 Self-possessed
72 Hutton or Tewes
75 Patriot Jamas
76 Chum
77 Length x width
81 "Lou Grant" star
82 PC key
84 Conatellation component
86 East ender?
87 Catty remark?
88 "Jumbo" set
89 Beige
90 Crone
91 Candy quantity
92 Hugh Masakela hit
98 Speculation
100 Soccer great
101 Help a hood
102 Lustrous
103 Ornamental shrub
105 Sleep in the woods
108 Roused
109 Charge
110 Fountain order
111 Medical grp.
114 United
116 John D. MacDonald book or this puzzle's theme
122 Bother
123 Presidential nickname
124 Singer Percy
125 Mouse or moose
126 King's handle
127 Crow's comment
128 It may be eaten or drunk
129 Utilize

DOWN
1 Ditka or Douglas
2 So be it
3 Richard of "First Knight"
4 Common street name
5 Uplift
6 Victory sign
7 TV ET
8 By means of
9 Yoko —
10 Blows one's stack
11 Milltary center
12 Dryden's "— for Love"
13 Some engines
14 Bureau
15 Fight site
16 Actrass Haigenberger
18 Perched on
19 Haggard heroine
23 Bind
25 Czech river
29 Houston or Ritter
31 Contains
32 Auto acronym
33 Pound sound
34 June honoree
35 Japanese statesman
36 Nil
37 It's tossed with sauce
38 Behind
39 Cake helping
42 Chinese pnncipie
44 Make lace
45 Pub vessel
46 Ordinary
47 "Whole — Love" ('69 song)
48 New Hampshire's state flower
50 — vera
51 Ache
55 Iraqi city
58 Blackboard
59 Unspoken
60 Causa a chuckle
61 Color
63 It needs to be threaded
68 Loud
68 "— the rampart . . ."
69 Maestro Georg
70 In a stew
71 Fire wood?
72 It becomes ewe?
73 Lost
74 Nonconformist
78 Change for the better
79 Rub out
80 Dread
82 TV's "— John"
83 Organic catalyst
85 Carpet
88 Football's Aikman
92 Non-propnetary
93 "All Things Considered" network
94 Procure
95 Under the weather
96 Born
97 Chat
99 Walk in the woods
102 Nobel, for one
104 It makes rye high
105 Pigeon English?
106 — Romeo
107 — cum laude
108 Way over yonder
109 Soared
110 — Guevara
111 Rope fiber
112 It should be square
113 Enya's "— Time"
115 Alias initials
117 Mr. Ziegfeld
118 Where goats gambol
119 Pitches
120 Cpl.'s superior
121 Tear

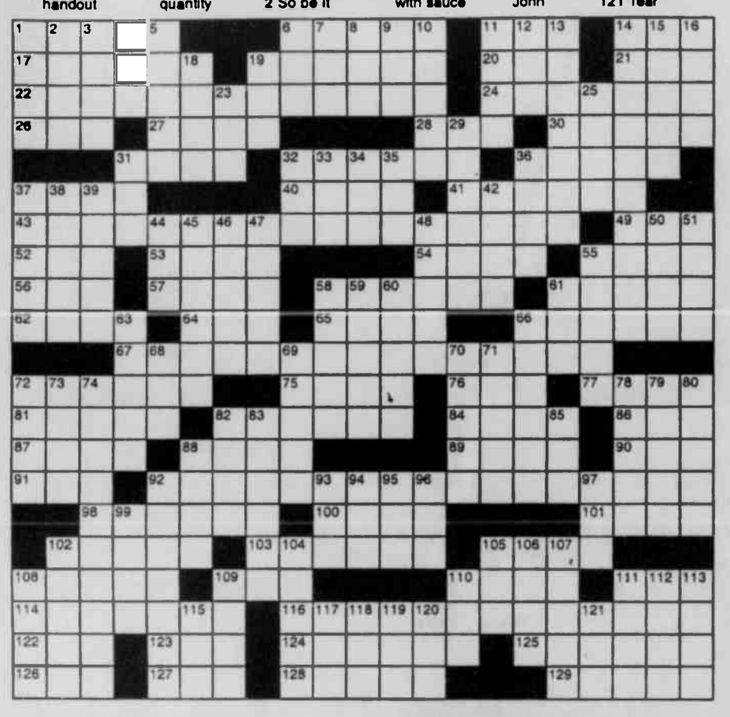

Trivia test

by Fifi Rodriguez

1. COMICS: What was the name of Calvin's teacher in "Calvin & Hobbes"?
2. LANGUAGE: What does it mean when something is described as being "draconian"?
3. GEOGRAPHY: What is the capital of Ecuador?
4. MATH: What is the sequence in Fibonacci numbers?
5. ADVERTISING SLOGANS: What product "takes a licking and keeps on ticking," according to its 1950s advertising slogan?
6. LITERATURE: What Southern author often wrote novels set in the fictional "Yoknapatawpha County"?
7. ENTERTAINERS: In what year did actress Grace Kelly become the Princess of Monaco?
8. FOOD & DRINK: What vegetable is used in making sauerkraut?
9. TELEVISION: What was Marge Simpson's maiden name on the sitcom "The Simpsons"?
10. HISTORY: In what U.S. city was the Democratic National Convention held in 1968?

Paw's corner

by Sam Mazzotta

Owner Won't Take Cat to See Vet

DEAR PAW'S CORNER: My girlfriend "Lisa" has a 9-year-old cat that hasn't been to a vet since it was spayed about eight and half years ago. "Socks" vomits almost daily, sometimes two to three times a day. We've tried different types, brands and amounts of foods. The water is city tap. The dishes are cleaned regularly. When I had my dog, I took her in once a year for her yearly checkup and any needed shots (rabies, etc.).

Lisa says, "It's my cat. It doesn't go outside." I'm tired of arguing with her. But I feel sorry for the cat. Money and/or time to take it is not an issue here. What are your vet visit recommendations for a cat in general and for one that vomits? — *John in Dover, N.Y.*

DEAR JOHN: Just like your dog, Lisa's cat should be taken to the veterinarian once a year for a checkup. It's not just about getting vaccinations updated; the vet also checks for hidden health problems.

Cats are extremely good at hiding illness. Senior cats can develop illnesses like heart disease, diabetes and so on that have nothing to do with going outside. And Socks is definitely entering "senior" status at 9 years of age. So the frequent vomiting could be more than just a reaction to the type of food being given.

Whether anything is wrong or not, Socks needs to get to a vet and be looked at. I know this could cause discord in your relationship, but I recommend that you take Socks in for that checkup. Don't argue with Lisa, don't use this as a point of contention, just put Socks into a travel crate and go as soon as possible.

Send your tips, questions and comments to Paw's Corner, c/o King Features Weekly Service, P.O. Box 536475, Orlando, FL 32853-6475, or e-mail them to pawscorner@hotmail.com.

Strange BUT TRUE

By Samantha Weaver

• It was American novelist, actor and politician Gore Vidal who made the following observation: "Today's public figures can no longer write their own speeches or books, and there is some evidence that they can't read them either."

• Saba, an island in the Dutch West Indies, is the only place in the Caribbean whose native population is predominantly blonde.

• In Bohemia — once a country, now a region within the Czech Republic — it was illegal in the 15th century to sell hops outside the country. In fact, it was considered such a heinous crime that the punishment for violating the law was death.

• The very first 9-1-1 emergency call was made on Feb. 16, 1968, in the small town of Haleyville, Ala. It commemorates the event every year with a 9-1-1 festival.

• Vinegar will dissolve the shell of a hard-boiled egg.

• Those who study such things claim that between 10 percent and 20 percent of the Union Army during the Civil War was under the age of 18. Records show that 127 of those soldiers enlisted at the tender age of 13.

• Are you a soniniloquist? You may be one without realizing it — just ask your significant other if you're not sure. He or she should be able to tell you if you have a habit of talking in your sleep.

• Much has been made of the epidemic of obesity in the United States. One study of the problem has turned up the following interesting comparison: It seems that the average portion of food served in America is 25 percent larger than that served in France.

***

Thought for the Day: "Society is like a stew. If you don't keep it stirred up you get a lot of scum on the top." — *Edward Abbey*

SOLUTION TO LAST WEEK'S SUPER CROSSWORD

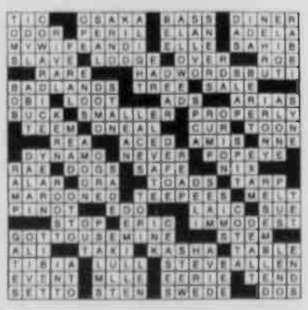

Moments in time

THE HISTORY CHANNEL

• On **June 22, 1611,** after spending a winter trapped by ice in Hudson Bay, the starving crew of the Discovery mutinies against its captain, English navigator Henry Hudson, and sets him, his teenage son and seven supporters adrift in a small, open boat. Hudson and the eight others were never seen again.

• On **June 26, 1807,** lightning hits a gunpowder factory in the small European country of Luxembourg, killing more than 300 people. When lightning struck the underground fortress, the ammunition housed within ignited on contact, causing a massive explosion.

• On **June 27, 1829,** in Genoa, Italy, English scientist James Smithson dies, leaving a will that decreed the whole of his estate should be used to fund the Smithsonian Institution in Washington, D.C. The amount was more than $500,000, a fortune at the time.

• On **June 23, 1927,** the Sioux County Pioneer newspaper of North Dakota reports that President Calvin Coolidge will be "adopted" into a Sioux tribe. Coolidge's public policy toward Indians included the Indian Citizen Act of 1924, which granted automatic U.S. citizenship to all American tribes.

• On **June 27, 1940,** during World War II, Germany sets up two-way radio communication employing its most sophisticated coding machine, Enigma, to transmit information. The German military considered its encoding system unbreakable. It was wrong. Allied cryptographers broke the code and intercepted virtually every message sent through the system.

• On **June 25, 1956,** the last Packard automobile was produced, marking the end of production at Packard's Connor Avenue plant in Detroit. Packard continued to manufacture cars in South Bend, Ind., until 1958, but for those familiar with Packard, the last 1956 is considered the last true Packard.

• On **June 24, 1997,** U.S. Air Force officials release a 231-page report dismissing long-standing claims of an alien spacecraft crash in Roswell, N.M., 50 years earlier. Titled "The Roswell Report, Case Closed," the document stated that there was no evidence that any kind of life form was found in the area in connection with the reported UFO sightings.

1. Miss Wormwood
2. Extremely harsh or cruel
3. Quito
4. The first two Fibonacci numbers are 0 and 1 and each number that follows is the sum of the previous two: 0+1=1, 1+1=2, 1+2=3, 2+3=5, etc
5. A Timex watch
6. William Faulkner
7. 1956
8. Cabbage
9. Bouvier
10. Chicago

Collecting

by Larry Cox

Vintage Linens

Q. Following the death of an elderly aunt, it became my duty to clear her house where she had lived in since the 1940s. Although it has been fairly easy for me to make decisions about what to do with furniture, china and glassware, I am at a loss when it comes to her incredible linen collection. I have two large closets filled from top to bottom with pillowcases, tablecloths and napkins, runners, tea towels, aprons and other assorted pieces of handwork. I hate to just toss these since I can only imagine the time and skill it took to create many of these items. Can you help me? — *Beth, Naperville, Ill.*

A: Before you decide what to do, I suggest you purchase a copy of a terrific new book, "The Kitchen Linens Book" by EllynAnne Geisel. Published by Andrews McMeel, it is $19.99 and available at larger bookstores or online at www.amazon.com. The author first discovered the world of handcrafted linens when she was charged with cleaning out her mother-in-law's apartment. Her book is a colorful overview and even has notes on fabric care. It is a must for those even remotely interested in older fabrics and linens. As an extra bonus, a Butterick pattern for vintage towel motif has been tucked inside the back cover.

Another source that might be helpful is Vintage Linens, 904 West Blackhawk, Chicago, IL 60622; and 312-943-9303.

HUBERT - - By Dick Wingert

"This one could have been cooked a little longer, dear!"

Just Like Cats & Dogs

LAFF-A-DAY

"Gee, I hope I never grow up."

The Spats — by Jeff Pickering

R.F.D. — by Mike Marland

Amber Waves — by Dave T. Phipps

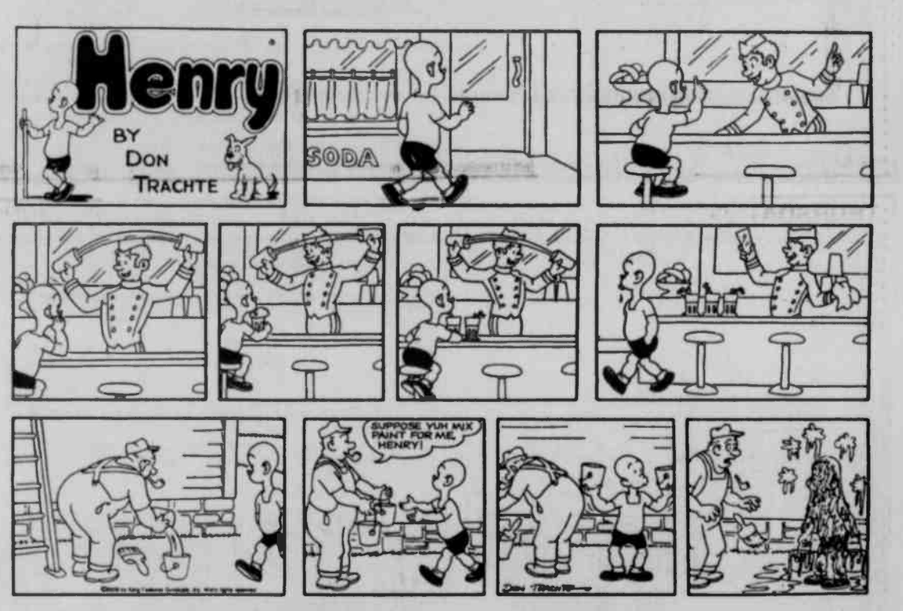

THE STORY SO FAR...

HOCUS-FOCUS BY HENRY BOLTINOFF

Find at least six differences in details between panels.

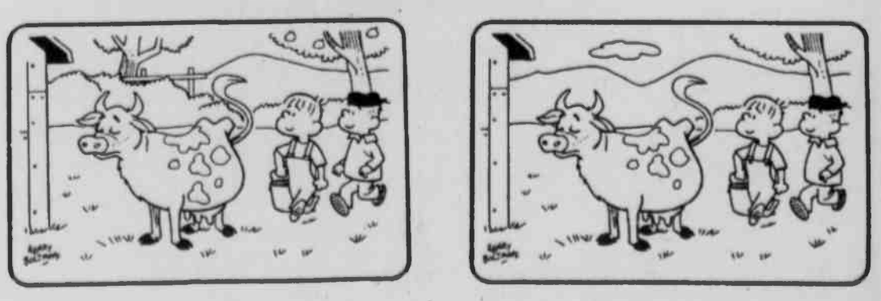

Differences: 1 Apples added to tree 2 Overall buttons are missing 3 Cow has more spots 4 Cloud is missing 5 Tree and scenery is added 6 Boy's right arm is visible

Maryland Schools Lead The Nation One More Time

Maryland public schools rank first in the nation in the percentage of high schools offering, and students taking, college-level courses.

Newsweek released on Tuesday its own analysis in its annual "America's Top High Schools" issue. The article, titled "Mid-Atlantic Excelence," found that Maryland has the highest percentage of high schools on the list (29.5 percent), more than five points better than the second-place state, Virginia. (The article is available at http://www.newsweek. com/id/202022.)

When the magazine's editors looked at the percentage of students attending on of the top 1,500 schools, Maryland did even better, according to the Maryland State Board of Education. The state has 31.6 percent of its students attending one of the top schools, with Virginia again second with 26.6 percent.

The *Newsweek* list, known as the Challenge Index, looks at student enrollment in Advanced Placement (AP), International Baccalaureate, and Cambridge courses and tests, which have been shown to be good preparation for high education. Colleges have lauded these programs, and many give college credit for success on the rigorous end-of-course exams attached to the courses.

The Maryland State Department of Education has worked closely with the College Board to bring more college-level AP courses to schools across the state. Maryland has 83 high schools among the top schools on the Challenge Index.

"Our goal is to have our high schools offer a challenging curriculum to all of our students," said State Superintendent Nancy S. Grasmick. "This new research gives us more evidence that we are making a difference for our students, but we won't be satisfied until those opportunities are available to everyone."

The new ranking follows two reports from earlier this year ranking Maryland as first in the nation. Education Week ranked Maryland public schools as the nation's best, and the College Board found that Maryland schools ranked first in the percentage of students taking Advanced Placement courses and scoring at the college mastery level (scores 3-5).

"This is tremendous news for the state of Maryland," said Governor Martin O'Malley. "Maryland is ranked #1 in the nation because our test scores are up in every county, in every grade, in every subject, and across every single demographic line. White students, black students, high income, and low income students of all ages are all testing higher today than they did five years ago.

"Now it is more important than ever, even in these difficult times, to continue to protect our investments in public education to ensure that every child receives a world-class education and a better future," the governor concluded.

STUDENTS RESEARCH ORGAN DONATION – The students in Jane Nolan's 7th grade language arts class at Southern Middle School recently completed a research unit on various aspects of organ donation and transplants. After reading Cheri Bennet's novel, Searching For David's Heart, the students then wrote a research paper on an aspect of organ donation. In an effort to reach more of the general public regarding this topic, the students made brochures to distribute at the Garrett County Health Department. The students also chose the brochure cover designed by Taylor Swift to be enlarged for the display. Her brochure featured a drawing of a 'superhero' with the caption, "One Day A Donor, The Next A Hero." Taylor's brochure is shown above, and from left to right are classmates Sarah Baker and Lexis Warren, who helped to enlarged the design, Nolan, and Swift. Persons wishing to register as organ donors can select this option when they renew their driver's license or by visiting the web site at www.organdonor.gov.

Lutheran Parish To Honor Youth At Special Service

The youth of Bittinger Lutheran parish will be honored at a special joint service on Sunday, June 28, at Emmanuel Lutheran Church in Bittinger. The service will begin at 10 a.m.

Eleven youth from the parish will attend Camp Luther next week in West Virginia, and these youth will be recognized at the service. They will also be providing special music during the event.

The pastor, Rev. Randy Richardson, will serve as a camp counselor and Cindy Richardson will again be the nurse at Camp Luther.

Vacation Bible School begins on Sunday evening, June 28. A special kick-off service for the parishwide VBS will also be included in the Sunday morning service.

Pastor Richardson extends an invitation to everyone in the community to attend the worship service and pay tribute to the campers and Bible School students.

Local Company Is Honored For Guest Satisfaction

Escapia Inc., a top provider of web-based management and marketing solutions for vacation rental managers, announced this past week that Taylor-Made Deep Creek Vacations, Deep Creek Lake, was named the #3 Guest Satisfaction Superstar.

Guest satisfaction ratings were collected and analyzed using the EscapiaOne ratings and review system. All ratings are 100% verified and were submitted by more than 50,000 past guests of vacation rental firms across the country.

"We are thrilled to be recognized by Escapia," said Jodi Taylor of Taylor-Made. "We work incredibly hard to give our guests the best experiences possible so they're happy to tell their friends. It's nice to see that our work is paying off and our guests appreciate it."

"It is companies like Taylor-Made Deep Creek Vacations that are raising the bar for vacation rentals," said Bill Furlong, CEO of Escapia. "This is incredibly important since vacation rentals are quickly moving from the specialty lodging category and into the mainstream of travel. It's all about making sure the guests' expectations are met and exceeded."

Escapia Inc., founded in 2000, is based in Seattle. The company assists vacation rental management companies in reaching new customers, managing guest and owner relationships, and performing trust-based accounting, housekeeping, maintenance, and other services.

DONATES HER LOCKS – Miranda Dillsworth, a third grade student at Broad Ford Elementary School, recently donated 10 inches of her hair to Locks of Love. The hair will be used to make hairpieces and wigs for children who deal with hair loss. Miranda is the daughter of Russell and Sherrie Dillsworth, Deer Park.

got disability?®
get your benefits!

Social Security Disability
Short/Long Term Disability (Private and ERISA)
State and Federal Disability
Long-Term Care
Life Insurance Claims

Elkind & Shea
The Disability Benefits Law Firm
801 Roeder Road, Suite 550
Silver Spring, MD 20910
To learn more about us and our work, call
301-495-6665
www.disabilitybenefitslawfirm.com

Furnishing Your Home For Over 43 Years
RODERICK
Quality Leaves No Regrets
203 Main St.
Westernport, MD
Open Mon., Wed., Fri. 10-8;
Tues. & Thurs. 10-5; Sat. 10-4
Closed Sunday
301-359-0451 www.roderickoutlet.com
• Sealy • Ashley
• Berkline • Flexsteel
• Lay-Z-Boy
• Benchcraft
• Broyhill
•Free Delivery
•12 Months Same As Cash
All major credit cards accepted

MASTERMIND DESIGNZ
Signs • Banners
Vinyl Decals • Graphics
240.321.4899

REGIONAL EYE ASSOCIATES
888 Memorial Drive, Suite 201, Oakland, MD
Now Offering BOTOX® Cosmetic
The doctors at Regional Eye Associates have been administering BOTOX® injections for the medical treatment of blepharospasm (eyelid spasm) for over a decade. We are happy to announce that BOTOX® Cosmetic is now available and personally administered by these same experienced physicians to accurately and effectively treat fine facial lines and wrinkles for both men and women.
REA
Regional Eye Associates
For more information or to schedule a confidential consultation, call (301) 334-1146 or visit us on the web at www.readocs.com

cubcadet.com
Cub Cadet
YOU CAN'T GET ANY BETTER.™
ZERO INTEREST AND ZERO PAYMENTS* FOR A LIMITED TIME

SERIES 1000
LTX LAWN TRACTOR
• Innovative 42"– 50" heavy-duty deck cutting system for cleaner cut
• 19 HP† – 24 HP† Cub Cadet® professional-grade engines by Kohler® and Briggs & Stratton®
• Industry-leading 12" turning radius
• Fully welded steel frame and cast-iron front axle
• 3- and 5-year limited warranty***
STARTING AT $1,499**

SERIES 1000
SLTX LAWN TRACTOR
• 50"– 54" heavy-duty mowing decks
• 25 HP† – 26 HP† Cub Cadet® professional-grade engines by Kohler®
• Industry-leading 12" turning radius
• Fully welded steel frame and cast-iron front axle
• 3- and 5-year limited warranty***
STARTING AT $2,399**

SERIES 2500
HEAVY-DUTY GARDEN TRACTOR
• 42"– 54" heavy-duty mowing decks
• 20 HP† – 23 HP† Kohler® Command® V-Twin OHV engines
• Heavy-duty cast-iron transmission
• 3- and 5-year limited warranty***
STARTING AT $3,499**

100% SERVICE AND SUPPORT. EXPECT IT WHEN YOU VISIT YOUR INDEPENDENT DEALER.

Naylors Ace Hardware
Established 1884
32 S. 3rd St. • Oakland, MD 21550
(301) 334-3923
Store Hours: Mon-Sat 7:30AM-8:00PM, Sun 9:00AM-4:00PM

Garrett Outdoor Power
29940 Garrett Hwy
Accident, MD 21520
(301) 746-7044

* 12 MONTHS NO PAYMENTS & NO INTEREST IF PAID WITHIN 12 MONTHS
Valid on purchases of $999 or more made by 7/31/09 when you use your Power Credit Card. A promotion fee of $29/$81/$125 will be added to the purchase balance for amounts financed greater than $999/$3499/$4999 respectively. On promo purchase (including promotion fee), no monthly payments required & no finance charges assessed if (1) promo purchase paid in full in 12 months, (2) any minimum monthly payments on account paid when due, and (3) account balance does not exceed credit limit. Otherwise, promo may be terminated & finance charges assessed from purchase date. Standard terms apply to non-promo purchases, optional charges & existing accounts. As of 3/2/09, variable APR's: 19.98% & on all accounts in default, 23.99%. Minimum Finance Charge $2. Subject to approval by GE Money Bank.
** Product Price — Actual retail prices are set by dealer and may vary. Taxes, freight, setup and handling charges may be additional and may vary. Models subject to limited availability.
*** See your local Independent Dealer for limited warranty information.
† as rated by engine manufacturer.
©2009 Cub Cadet
Specifications and programs are subject to change without notice. Images may not reflect dealer inventory and/or unit specifications.
NASCAR is a registered trademark of the National Association for Stock Car Auto Racing, Inc. CUB9030-24-89135-B
THE OFFICIAL OUTDOOR POWER EQUIPMENT OF NASCAR

Hymn Sing To Be Held At Bethel UMC To Aid In Local Student's Trip Ta Rwanda

CHANDA REMLEY

A hymn sing to raise money for Chanda Remley, Oakland, will be held at Bethel United Methodist Church on Sunday, June 28, at 6:30 p.m. She is scheduled to leave for Kigali, Rwanda, on August 7 with the Hope Shines Foundation to work in an orphanage.

A freewill offering will be taken up to help her with the expenses of the trip, and any additional donations will be given to the Hope Shines Foundation. Anyone wanting to mail a donation may do so to Chanda Remley, 2719 Broadford Rd., Oakland, Md. 21550 c/o Rwanda Trip.

The tentative schedule for special music at the hymn sing will feature the Remley family, the Stoner family, Lynne (Barnes) Dale, the Bethel Praise Team, and Angela and Miriam Sincell.

The orphanage Remley will be working at was founded by two men who went through the genocides of Rwanda in 1994. The history states that the two men made a pact that if they survived, they would devote their lives to caring for other orphans. They also had a dream to start a bakery that could finance the orphans they would take in. Two years ago, the men received a small sum of money from an American donor, and the Rebero Bakery came to life. The bakery is currently thriving, and the proceeds support what is now home to 90 children.

The Hope Shines Foundation was created in 2008, with its main goal being to produce an environment that fosters healthy relationships between girls and mentors.

Remley will be traveling with a summer group coordinated by Hope Shines to take part in the girls' mentoring camp at the Rebero Orphanage. The camp will be for girls ages 3 to 12, and will involve outdoor games, arts and crafts, and other activities. The hope is to build a female mentoring program that will benefit the girls at the orphanage.

Remley is a 2008 graduate of Southern High School and will begin her sophomore year at Shenandoah University in Winchester, Va. She is studying physical therapy and plans to pursue a doctorate. She is the daughter of Sherri Remley, Oakland, and Ed Remley, Mtn. Lake Park. She is the granddaughter of JoAnn Remley, Mtn. Lake Park, and the late Rev. James F Remley, and of Josephine Ashby, Oakland, and the late William G. Ashby

OLD TAVERN ANTIQUES
OLD WAGON WHEELS, PRIMITIVE PLOWS, ETC. FOR OUTDOOR DECOR, 1880S CUPBOARDS ~ 8.5'H, OAK PEDESTAL TABLE, OAK DRESSERS, CROCKS, CHURNS, QUILTS, JARS, DAIRY BOTTLES & CANS, EGG BASKETS, ICE CREAM, & SO MUCH MORE!
30 MIN. FROM OAKLAND! RT. 7 -- 4 MILES WEST OF TERRA ALTA, WV
10-5 Daily 12-5 Sun. Closed Wed.
(304) 789-6602 ~ MC/VISA

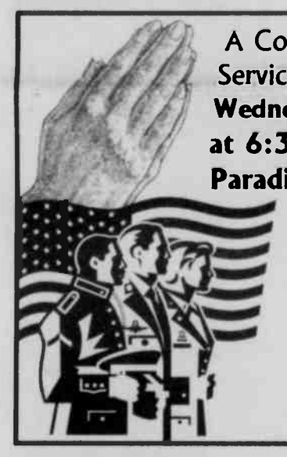

A Community Prayer Service will be held on **Wednesday, June 24, at 6:30 p.m. at the Paradise Methodist Church on Sand Flat Rd.**

We will be lifting up our nation and our military in prayer. Please come out and join us.

D. Singerman Honored For Volunteer Work

DORLA SINGERMAN

Garrett County Community Action Committee Inc. recently held its 16th annual Volunteer Banquet at Bittinger Mennonite Church. Approximately 270 volunteers/organizations were recognized during the event.

Dorla Singerman was named Volunteer of the Year. She is a volunteer at the Grantsville Senior Center and made herself available to help at the center during the month the site manager was home recovering from surgery, a spokesperson said.

"She selflessly helps by not only participating, but by making the activities more meaningful and engaging for all the seniors," the spokesperson said. The honoree lives in Grantsville with her husband, Rolf Singerman.

Guest speakers at the banquet were Juliana Albowicz, special assistant to Senator Barbara Mikulski, and Mildred O'Haver, director of bereavement, Garrett County Hospice.

Other volunteers recognized during the event were Alma Reall, food resources; Amanda Bowser, Head Start Parent of the Year; Elizabeth Knox, Partners after School @ Grantsville; and Joel Dixon, Partners after School @ Loch Lynn.

"These volunteers were recognized for their outstanding dedication to various Community Action programs," the spokesperson said.

Community Action president Duane Yoder recognized the work of the agency's board of directors. The members are: Beverly Beard, Michael Annarelli, Shannon Baker, Lowell Bender, Norma Bolding, Larry Bruch, Larry DeBerry, Heather Hanline, Robin Jones, David Moe, Matthew Paugh, Phil Rodeheaver, Craig Umbel, and Bill Welch.

Also attending the event were Sen. George Edwards, Del. Wendell Beitzel, Garrett County commissioners Fred Holliday and Denny Glotfelty, and Larry Gnegy, after-school advisory committee.

Several businesses made donations for the banquet: Doerr Construction Inc., Devlin Inc., David A. Burdock Funeral Home, and Country Garden Expressions.

Interagency On Aging Committee Receives Award

The Garrett County Interagency Committee on Aging Services (IAC) was recognized by the Western Maryland Area Health Education Center during the 33rd annual meeting and awards program last Tuesday in Cumberland.

The Garrett County IAC received the event's first award for Excellence in Geriatrics and Gerontology in recognition of 25 years of leadership and collaboration by member agencies that have contributed to the health and quality of life of older adults in western Maryland.

Reba Cornman, director of the Geriatrics and Gerontology Education and Research Program at the University of Maryland Baltimore, presented the award.

Accepting it on behalf of IAC was Adina Brode, director of the Garrett County Area Agency on Aging and co-chair of the IAC.

"I am pleased to accept this recognition on behalf of the Garrett County IAC," Brode said. "The committee was formed as a result of a state funded program initially named Project Gateway, now known as the Senior Care Program. At one time all jurisdictions receiving the funds were charged with establishing interagency committees on aging services. Over the years, many of these committees have disbanded. We are very proud to have sustained our IAC over these 25 years."

Rodney Glotfelty, county health officer and director of the Garrett County Health Department, was in attendance at the annual meeting. Brode noted during her acceptance speech that Glotfelty was also due recognition, as his staff were founding members of the IAC and he also serves as its co-chair.

MASTERMIND DESIGNZ
Signs • Banners
Vinyl Decals • Graphics
240.321.4899

EXTRA ATTIC STORAGE
SELF STORAGE UNITS
10'x10' & 10'x20'
Units Renting Now
814-663-2022
101 Sherman Alley
Salisbury, PA

LOWE'S
Let's Build Something Together™
make Dad's day
HURRY IN offers valid 6/18/09 - 6/21/09

great gift under $99
HITACHI
SPECIALVALUE!
now $79.97 was $149
18-Volt NiCd Drill/Driver and Flashlight with Case
•Includes two batteries, quick charger, driver bits and case •5-year warranty #182087

great gift under $50
shop-vac
Includes 4 accessories
SPECIALVALUE!
now $29.97 was $44.97
3-HP (Peak), 6-Gallon Wet/Dry Vac
•Blower port •6' power cord
•Onboard tool storage #215727

great gift under $99
weber
$89.70
22-1/2" One-Touch Silver Charcoal Kettle Grill
•397 sq. in. cooking area #27071
15 Lbs. Stubb's 100% All-Natural Charcoal Briquets #297978
SPECIALVALUE! now $6.97 was $8.47

Char-Broil
SPECIALVALUE!
now $179 was $199
Four-Burner Gas Grill
•48,000 BTUs •685 sq. in. cooking area
•Stainless burners #304382

10% off ALL RIDERS & WALK-BEHIND MOWERS
In-stock only, while supplies last. Offer valid 6/18/09 - 6/21/09. Discount taken at register. See store for details.

ask for 10% off your first purchase*
*when you open and use a new Lowe's Consumer Credit Card account.
Some exclusions apply. Offer valid 6/11/09 – 6/21/09. See store associate for application and required coupon. See below for details.

PORTER CABLE.
SPECIALVALUE!
now $89 was $109
2-Piece 18-Volt NiCd Cordless Combo Kit
•Includes 1/2" drill/driver, 6-1/2" circular saw, 1-hour charger and 2 batteries #37894

SPECIALVALUE!
now $129 was $159
4-Piece 18-Volt NiCd Cordless Combo Kit
•Includes 1/2" drill/driver, 6-1/2" circular saw, reciprocating saw and flashlight, 2 batteries and 1-hour charger #36099

free KOBALT TOOL
WITH PURCHASE OF $50 OR MORE IN LOWE'S GIFT CARDS
Offer limited to tools pictured (#239374, #240888 and #84961) and must be selected at time of purchase. US store purchases only. Not available on prior purchases. Limit 2 per customer. While supplies last. Offer valid 6/11/09 - 6/21/09. See store for details.

great gifts under $25
NEW LOWER PRICE!
now $19.97 was $21.97
18-Piece Gold Oxide Drill Bit Set
•Turbo Max tip starts 10 times faster #02844

STANLEY
SPECIAL VALUE!
now $24.97 was $29.97
3-in-1 LED Tripod Flashlight
•Each flashlight generates 20 lumens of bright light •Separates into 3 individual flashlights #133474

BOSTITCH
NEW LOWER PRICE!
now $279 was $299
3-Tool Compressor Nailer Kit #253002

Find even more gift ideas for dad at Lowes.com/FathersDay.

10% OFF ALL PATIO FURNITURE
Discount taken at register. Offer valid 6/18/09 - 6/21/09. While supplies last. Selection may vary by store. See store for details.

Details on our policies and services: Prices may vary after 6/21/09 if there are market variations. "Was" prices in this advertisement were in effect on 6/11/09 and may vary based on Lowe's Everyday Low Price policy. See store for details regarding product warranties. We reserve the right to limit quantities. *Ask for 10% off your first single-receipt in-store purchase charged to your new Lowe's Consumer Credit Card Account when you open your new account in any Lowe's store and make your first purchase between 6/11/09 - 6/21/09. Coupon must be presented at time of purchase and cannot be used in conjunction with any other coupon or discount. This coupon is good for a single-receipt purchase of any in-stock or Special Order merchandise only up to $5000 (maximum discount $500). Coupon is not redeemable for cash, is nontransferable and cannot be replaced if lost or stolen. Void if altered, copied, transferred, or sold through any on-line auction. Limit one coupon per household. Not valid on sales via Lowes.com, previous sales, purchase of services or gift cards. Offer must be requested at the time of purchase. Offer is subject to credit approval. Coupon valid for one-time use only. Offer is not valid for accounts opened prior to 6/11/09. Excludes Lowe's® Business Credit Accounts, Lowe's® Project Card™ Accounts and all Lowe's® VISA® Accounts. While Lowe's strives to be accurate, unintentional errors may occur. We reserve the right to correct any error. Prices and promotions apply to US locations only. ©2009 by Lowe's®. All rights reserved. Lowe's and the gable design are registered trademarks of LF, LLC. (090692)
131,132,135,136,137,139

WEPCO KIDS DAY!

TUESDAY, JULY 14, 2009
Open a new **Teddy Bear** or **Looney Tune account** or make a deposit into an existing one on Tuesday, July 14, and you will automatically be entered to win a **Nintendo Wii, Nintendo DS, or 4 Tickets to Idlewild!**
RECYCLING MADE CREATIVE
Also, children up to 17 years of age can enter our essay contest, 'Recycling Made Creative.'
See website for details. Deadline for entries is July 14, 2009

WEPCO FEDERAL CREDIT UNION
www.wepcofcu.com
MAIN OFFICE 204 North Branch Ave. • P.O. Box 157 • Bloomington, MD 21523 301.359.3081 • 800.292.8139 • Fax 301.359.3683
OAKLAND OFFICE 12826 Garrett Highway • P.O. Box 614 • Oakland, MD 21550 301.334.1431 • 877.334.1431 • Fax 301.334.1544 Drive-Up: 130 North 4th St. • Oakland, MD 21550
KEYSER OFFICE U.S. Route 220 South • P.O. Box 818 • Keyser, WV 26726 304.788.5305 • 866.788.5305 • Fax 304.788.5398
LAVALE OFFICE 12511 Winchester Road • LaVale, MD 21502 301.729.0146 • 866.729.0146 • Fax 301.729.9415
NCUA

Alzheimer Group To Meet June 29 At Health Dept.

The Alzheimer/Caregiver Support Group June meeting will be held Monday, June 29, from 6 to 8 p.m. in Conference Room A, Garrett County Health Department, 1025 Memorial Drive, Oakland.

The agenda will include planning for the next series of events, as well as discussion regarding any problematic issues. Organizers are attempting to obtain the HBO Alzheimer Project tapes by Maria Shriver.

For those who require respite services, the Area Agency on Aging will provide funding to cover the cost of care giving while attending the meeting. Persons with this requirement are asked to telephone Branden Wilt, elder services case manager for the Area Agency on Aging, at 301-334-9431 or 1-888-877-8403, Monday through Friday, from 8:30 to 4:30 for information.

For more information on the Alzheimer/Caregivers Support Group, persons may telephone the Garrett County Health Department at 301-334-7740 or 301-895-3113.

For information about other services available through the Greater Maryland Chapter, Western Maryland Region Alzheimer's Association, persons may telephone 1-800-272-3900 or visit the web site at www.alzgmd.org.

There will be no meeting of the group held during July and August. The next meeting is scheduled for Monday, Sept. 28.

SEAPERCH CAMP PREPARES TO "RAISE THE TITANIC" – The Garrett Engineering And Robotics Society (GEARS) is preparing for its second SeaPerch Underwater Robotics Camp. The theme for this year's camp is "Raise the Titanic." Campers will construct their own remotely operated vehicle under the guidance of underwater robot specialist Phil Malone, and then compete in Titanic related competitions. The robot missions will include a race to collect the most artifacts and precision underwater maneuvering, and a final teamwork mission to raise the Titanic. The camp runs weeknights from Monday, June 29, to Friday, July 3, at the GEARS facility in Accident. Participants are age 13 to 16, and the cost for the camp is $95 (or $85 for GEARS members). A wide range of underwater principles are taught throughout the camp, including buoyancy, propulsion, and electrical control. Camp registration forms and more information can be found online at gearsinc.org (click on the SeaPerch tab). The photo shows G-FORCE Robotics team members preparing for the camp. Kendrick Bender, left, is adjusting the camera on one underwater robot, while Derrick Maust, right, test files a SeaPerch robot in an octagonal tank built by Garrett Container Systems. Each camp member gets to keep his or her SeaPearch robot after the camp.

Bear Creek Church Of Brethren S.ates Community Picnic

A community picnic will be held Wednesday, June 24, from 5 to 7 p.m. at the Bear Creek Church of the Brethren pavilion. There is no charge, but donations will be accepted.

Hamburgers, hot dogs, baked beans, macaroni and cheese, cake, and beverages will be served.

The church and pavilion are located just past Accident Elementary School at 1088 Brethren Church Road. For more information, persons may call 301-334-2792.

"Kidz Blitz," Carnival To Be Held At Loch Lynn Church Of God

The Loch Lynn Church of God's Kidz Factory will hold a "Kidz Blitz" for children ages 2 to 12 years old, from Monday, June 22, to Wednesday, June 24, beginning at 6:30 p.m. and going until 8 p.m. each evening.

The kids will be going down the "Highway to Heaven" to learn from the "signs of life." Officer Jay Walken and the Truckers, "Banana and Split," will teach strong Bibilical lessons by using road signs. Each night will feature music, games, fun, and prizes. Kids are encouraged to bring a friend.

The 3rd annual free carnival will also take place on Saturday, June 27, from noon to 5 p.m. There will be water slides, moon bounces, games, a dunking booth, cotton candy, funnel cakes, and much more. All are welcome to attend.

Read. Then recycle.

State Park Programs

DEEP CREEK LAKE STATE PARK/ DISCOVERY CENTER

The following activities have been scheduled for this week at Deep Creek Lake State Park. Programs and center hours are subject to change without notice. All programs meet or begin at the Discovery Center unless otherwise noted. Further information can be obtained by calling the Discovery Center at 301-387-7067, or by visiting the web site: www.dnr.state.md.us/publiclands/western/deepcreeklake

NEW ITEM: Patrons are invited to come see the new 42" monitor showing the scenes from a live underwater camera set up in Deep Creek Lake.

Friday, June 19

• 11 a.m. – **Got Cavities?** A dentist isn't needed for these cavities. Hike around the Discovery Center in search of bird and animal cavities, nests, and dens. (30 min.)

• 1 p.m., 2 p.m., 3 p.m. – **Hourly Encounters.** Join a naturalist at the top of each hour to meet one of the center's animals "up close and personal." Guests may meet at the front desk.

Saturday, June 20

• 9:30 a.m. – **Special Permit Class.** Deep Creek Lake Management staff will give a PowerPoint presentation about obtaining a special permit for making improvements on the state-owned buffer strip. Discovery Room. (60 min.)

• 1:30 p.m. – **Black Bears and You.** Take a hike along the Snakeroot Trail while learning about bears. See and touch a bear skin and skull. Proper footwear is required for the rocky trail. (Approx. 90 min.)

• 7 p.m. – **Campfire: The Good, The Bad, and The Ugly.** Meet at the amphitheater for a scales and tales program. There will be live hawks, owls, turtles, snakes, and others. Guests may come early to roast marshmallows.

Sunday, June 21

• 7 a.m. – **Snakeroot Hike.** Walkers will watch nature as it "wakes up." Guests may join a naturalist to hike the Snakeroot Trail. Proper footwear is required. (60 min.)

• 1:30 p.m. – **Aviary Encounter.** Naturalists will provide a visit with the birds of the aviary. The birds will be perched in the open for photographs and unobstructed viewing for two hours

Monday, June 22

• 10:30 a.m. – **Fishing with the Naturalist.** Meet at the shores of the Discovery Center for fishing basics like knot-tying and casting. Poles, bait, and tackle are provided. $4 per person, adults and kids 7 and up. Those older than 16 must have a fishing license. Pre-registration is required, as space is limited. (90 min.)

• 1:30 p.m. – **Critter Encounter.** Guests may join the Discovery Center staff as the animals are all fed, including fish, turtles, and snakes. Then all will venture to the aviary and see the feeding of the red-tailed hawks and owl. (30 min.)

Tuesday, June 23

• 8 a.m. – **Let's Go Birding.** Participants will learn about local breeding birds with one of Garrett County's avid birders. Learn how to "bird by ear" and listen for distinctive songs. Meet at the Discovery Center. (90 min.)

• 1 p.m. – **Browsing for Butterflies.** Guests will investigate the state park gardens with the naturalist, looking for and identifying butterflies, and learning about the native plants these butterflies love and ways to improve their habitat. (60 min.)

Wednesday, June 24

• 11 a.m. – **Wildflowers and Medicinal Plants.** Naturalists will lead a walk around the Discovery Center looking for blooming plants and discussing their medicinal and edible uses. (90 min.)

• 1:30 p.m. – **Brant Mine Hike.** Take a guided hike with the naturalist to the historic Brant Mine. Hikers will see the remnants of a coal mine that operated in the 1920s. Various forms of wildlife may be sighted on the way.

William A. Saltysiak
General Practice of Law
24 years of Trial Experience
DWI & Criminal Defense
Divorce & Family Law
Personal Injury —Civil Litigation
301-334-0900 · 323 E. Oak Street, Oakland, MD

Newman
Funeral Homes, PA.
203 South Second St.
Oakland, MD 21550
301-533-1960

Happy Father's Day
Sunday, June 21
Melanie's
Family Restaurant
Fresh Roast Turkey w/trimmings
Broiled Salmon Fillet
Homemade Crabcakes
Applewood Smoked Pork Chops
Stuffed Shrimp w/Crabmeat
Pecan Encrusted Trout
BBQ Baby Back Ribs
Full menu also available!
Specials start at 11:00 a.m.
Rt. 50 across from Cathedral Park
Just East of Aurora, WV
Good Food, Friendly Smiles & Low Prices
Open: Mon.-Sat., 8-8; Sun., 8-7
304-735-3219

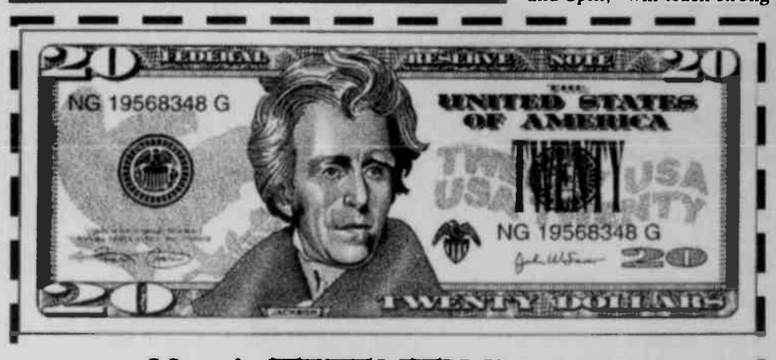

Here's TWENTY Reasons
why you should renew or activate
your next cell phone at
Criss Cross US Cellular in McHenry
To collect your $20.00, bring this coupon to
Criss Cross US Cellular in McHenry
and renew or activate your cell phone service with
US Cellular, then make your choice!!
•Twenty Dollars Cash
•Twenty Dollars toward the purchase of your new phone
•Twenty Dollars in phone accessories
•Twenty Dollars in Radio Shack products
•Twenty Dollars in Hallmark cards or gifts
($20.00 bonus is in addition to all rebates and U.S. Cellular offers.)
CRISSCROSS COMMUNICATIONS
24586 Garrett Hwy.
McHenry, MD
301-387-8000

LONG & FOSTER REALTORS
longandfoster.com
LONG & FOSTER®
REAL ESTATE • MORTGAGES • TITLE • INSURANCE
www.DeepCreekResort.com
Free Resort Properties Seminar every Thursday starting at 10AM at our office

GA7013863 - $1,250,000
• Investment Opportunity
• 6 townhomes (2 finished & 4 unfinished)
• Located in Oakland
www.LNF.com/GA7013863

GA7081990 - $675,000
• Cozy 4BR/2BA LF home in Thousand Acres
• Gently sloped 'sunset views" close to new golf course
• Garage will accommodate boat & trailer-Type A dock
www.LNF.com/GA7081990

GA7038578 - $519,000
• Charming 4BR log home w/ master suite & loft
• Premier location just minutes to Deep Creek Lake
• Back deck has separate hot tub area
www.LNF.com/GA7038578

GA7002216 - $295,500
• Year-round restaurant/grill constructed in 2007-08
• Convenient to I-68 & Rte 40 in Grantsville
• Indoor/Outdoor venue w/ plenty of parking
www.LNF.com/GA7002216

GA7067664 - $185,000
• 3BR/1BA older home in Oakland
• Beautiful oak doors, trim & staircase
• Roughed-in plumbing for BA in basement
www.LNF.com/GA7067864

GA7045976 - $139,900
• Charming home on 1 wooded acre
• Naturally landscaped & close to Oakland
• One of a kind opportunity to step up or step down
www.LNF.com/GA7045976

GA7066781 - $849,000
• Stunning water views from many rooms
• Mountaineer Log home on 0.66 acre
• Expansive 141.73' of waterfront
www.LNF.com/GA7066781

GA7079770 - $599,900
• Mountaineer Log home in North Glade area
• Level yard, lake views & single dock slip permit
• 4BR/3BA home w/ plenty of room
www.LNF.com/GA7079770

GA6903099 - $379,000
• Beautiful 3BR unit at Ski Harbor
• Level yard to lake & dock slip
• Enjoy every season from right out the window
www.LNF.com/GA6903099

GA7065710 - $245,000
• Cozy split-entry 3BR/2.5BA home on 5.97 acres
• Outbuildings include a 24'x40' pole building & 2 sheds
• Located just off Spring Glade Road
www.LNF.com/GA7065710

GA7079230 - $174,800
• Beautiful mountain views
• Brick rancher w/ 3BR & 2BA
• 1.5-car garage, carport & covered patio
www.LNF.com/GA7079230

GA7072933 - $137,000
• Detached carport, attached garage w/lg. work area
• Picnic grove, fireplace, woodstove
• Well cared for doublewide near Grantsville & I-68
www.LNF.com/GA7072933

GA7080580 - $699,000
• Extremely well Maintained home in the Blakeslee
• Offering 3500 sq ft w/ many special features
• Beautifully landscaped level lot w/ dock slip
www.LNF.com/GA7080580

GA7078866 - $559,000
• Stunning new construction log home near DCL
• Backyard pavilion & large front porch add appeal
• Excellent for rental, vacation or year-round home
www.LNF.com/GA7078866

GA7081231 - $360,000
• Great commercial – Retail/ Warehouse · office
• 25,000 sq ft of space w/ several bays & loading dock
• Located within 2 miles of I-68
www.LNF.com/GA7081231

GA6737510 - $220,000
• 2.5 wooded acres surrounded by silence
• Immaculate 3BR home w/ full basement
• In the midst of Savage River Forest
www.LNF.com/GA6737510

GA7055883 - $169,900
• Oversized deck overlooking 5.7 private wooded acres
• Cozy 2BR cedar cabin conveys furnished
• Walk-out basement w/ roughed in bath
www.LNF.com/GA7055883

AL7030325 - $109,900
• Solid investment
• Large lot
• Two blocks from Frostburg State University
www.LNF.com/AL7030325

Lots and Land

GA6966056 - $699,000
• 2.01 acres of prime commercial in McHenry
www.LNF.com/GA69660056

GA7046104 - $179,900
• 0.59 acre in Sandy Shore Heights
www.LNF.com/GA7046104

GA7070588 – $129,900
• 0.12 acre in Gallatin Woods
www.LNF.com/GA7070588

GA7048815 - $60,000
• 7.06 acres on Bearfoot Road in Accident
www.LNF.com/GA7048815

GA7060106 - $315,000
• 1.25 acres in Carmel Cove
www.LNF.com/GA7060106

GA7053696 - $159,900
• 0.57 acre In Thousand Acr s
www.LNF.com/GA7 53696

GA7083272 - $118,000
• 14.50 acres on Old Morgantown Road
www.LNF.com/GA7083272

GA7083257 - $38,000
• 3.50 acres on Old Morgantown Road
www.LNF.com/GA7083257

GA7064286 - $279,000
• 0.58 acre in Lodestone
www.LNF.com/GA7064286

GA7074242 - $159,000
• 10.14 acres at Yough River Estates
www.LNF.com/GA7074242

GA7042061 - $64,214
• 0.36 acre on Moors Hollow in McHenry
www.LNF.com/GA7042061

GA7053152 - $35,000
• 3 acres at Minnetoska Lake near Oakland
www.LNF.com/GA7053152

LEADING REAL ESTATE COMPANIES OF THE WORLD
www.deeporeekresort.oom
23789 Garrett Highway, McHenry, MD 21541
800-336-5253 • 301-387-4700

FRIENDSVILLE NEWS

FRIENDSVILLE UNITED METHODIST CHURCH

There will be a covered-dish charge-wide picnic at Friendsville Community Park on Friday, June 19. The time will be posted when available.

The Friendsville United Methodist Church will host Vacation Bible School June 22-26 beginning at 9 a.m. each morning.

LAUREL RUN CHURCH OF GOD

Bible School will be held at the Laurel Run Church of God from June 29 through July 3, 9 a.m. to noon each day. The theme this year is "Crocodile Dock." For more information, persons may telephone Sandra Rodeheaver at 301-245-4380.

The church will hold an "Our Founding Fathers" service on Sunday, June 21, as the 10:45 a.m. worship. Members will be paying special tribute to the people who helped build the church and to those who are related to anyone who attended then as a child or if they attend now. After the morning service there will be a time for fellowship, a cookout, games, and music. The lunch and activities will begin at 12:30 p.m.

For more information, persons may telephone Sandra Rodeheaver at 301-245-4380.

COMMUNITY DINNER

The Bear Creek Church of the Brethren will hold a community dinner next Wednesday, June 24, from 5 to 7 p.m. at the church. A freewill offering will be accepted.

The church is located along Brethren Church Road in Accident behind the elementary school. The public is welcome to attend.

LOWDERMILK REUNION

The Jefferson and Hannah Lowdermilk family reunion will be held Sunday, June 28, at the Sand Spring Fellowship Center. A picnic lunch will begin at 1 p.m.

FES STUDENTS AWARDED BICYCLES – Five students at Friendsville Elementary received special awards during the school's end-of-year honors assembly last week. The Friendsville PTO, which sponsors the school's SOAR (Safety, Organization, Achievement, Respect/Responsibility) Store, gave a new bicycle to one student in each grade. Students earn SOAR coupons for "outstanding" behavior throughout the year. Coupons used to purchase goods at the store are then collected and entered in an end-of-year raffle for the bikes. Left to right are winners Katie Wick, pre-K; Matthew Casteel, first grade; Abby Kisner, second; Taylor Wertz, third; and Destiny White, fourth.

FRIENDSVILLE STUDENTS RECEIVE AWARDS – Kindergarten honor roll students were recognized during Friendsville Elementary School's end-of-year honors assembly last week. Left to right are Mykenzie Peck, Tessa Herman, Caleb Frazee, Emily Sines, and Matthew Hoover.

The church is located along the Friendsville-Addison Road three miles north of Friendsville in Selbysport. The public is invited to attend.

LIBRARY NEWS

Kecia Smith will be presenting a children's story hour on Monday, June 29, at 6:30 p.m. based on *Rumble in the Jungle* by Giles Andrea. There will be stories, crafts, games, and snacks.

The "Be Creative @ Your Library" Weekly Treasure Hunt for children age 2 through second grade will be held through August 8.

The "Be Creative @ Your Library" Scrapbooking for children in grades 3 through age 12 will be held through August 8. Children may register and pick up activities anytime.

"Express Yourself @ Your Library" Journaling for youth ages 13 through 19 will be held through August 8. Teens are invited to stop in and register anytime.

STORIES, PICTURES WANTED

The Friend Family Association is asking for family stories and pictures for a new Friend Family Storybook. The story which the association chooses as the "best story" will win a Friend Family gift basket valued at $200, which will include a color copy of the John Friend Sr. genealogy book.

For more information, persons may contact Becky at 301-707-5398 or via e-mail at president@friendfamilyassociation.org. The deadline for the stories is August 15.

TOWN NEWS

Anyone interested in having curbside pickup who does not currently pay for it may contact Town Hall (301-746-5919). The fee is $70 per year.

Residents are asked to keep grass clippings out of the streets, as they can clog the storm drains.

Anyone interested in renting a pavilion in the community park may do so by telephoning Alice Spear at 301-746-5639.

Vacation Bible School Scheduled For June 22-26

The Glendale Assembly of God Church will be holding Vacation Bible School from Monday, June 22, to Friday, June 26, at 6:30 p.m. each evening.

Classes will be available for all ages, and a "Hallelujah Luau" will be held.

The church is located on Glendale Road, and everyone is welcome to attend. For more information or for those needing transportation, persons may contact Jean Friend at 301-453-3329.

YRWA Meeting Slated For June 23

The regular meeting of the Youghiogheny River Watershed Association is scheduled for Tuesday, June 23, at 7 p.m. at Garrett College. The meeting will be held in the natural Resources and Outdoor Education Building behind the dormitories.

Kelly Martin, Western Maryland Watershed coordinator, will give a presentation on rain gardens, rain barrels, and related water runoff management tools.

The Maryland State Highway Administration has awarded a grant to the county for the Hoyes erosion repair project. Implementation of this grant will be presented along with an update on the total project. This project will eliminate a large source of sediment to Hoyes Run, a natural reproducing trout stream

The YRWA is a local organization interested in good water quality for all aspects of life. The meetings are open to the public, and new members are welcome to join the association.

For more information, persons may contact Edgar Harman at 301-334-4018.

MASTERMIND DESIGNZ
Signs • Banners
Vinyl Decals • Graphics
240.321.4899

Flag Day Ceremony 2009

Staurday, June 27 • 1:00pm

Spnsored by Deer Park VFW Post #10077
American Legion Post # 71

Welcome	Red Guthrie, Master of Ceremonies
Invocation	Bob Heginbothom, VFW Post #10077 Chaplain
Pledge of Allegiance	Lead by Paul Everly, VFW Post # 10077 Commander
Song: Star Spangled Banner	Kaylin Paugh
Recognition of Organizations	Red Guthrie
13 Folds of the Flag	Jeep Halterman
Story of the Red, White & Blue	Bill Bowman
Guset Speaker	Sgt. Major Lawarence Dawson
Song: God Bless America	Kaylin Paugh
Story of Taps	Red Guthrie
Benediction	Bill Bowman
Salute to Fallen Comrades	VFW Post # 10077 Firing Squad
Ladies Auxiliary Bake & Yard Sale all Day (Inside)	
Break for set up and Preparation for Flag Retirement Ceremony	
Flag Retirement Ceremony: VFW Post #10077 & American Legion Post #71	
Taps	Dave Estep

RABIES CLINIC SCHEDULE

IMPORTANT: Garrett County experienced six positive cases of rabies in wildlife in 2008 and two cases so far in 2009 in raccoons. Protect your pets and your family from the threat of this disease by bringing your dogs, cats and ferrets to the clinic in your area. Cost per animal - $5.00.

PLACE:	SITE	DATE	TIME
Bittinger	Bittinger Fire Hall	Monday 6/22/2009	5-6 p.m.
Finzel	Eastern Garrett Fire Hall	Tuesday 6/23/2009	5-6 p.m.
Deer Park	Deer Park Fire Hall	Wednesday 6/24/2009	5-6 p.m.
McHenry	Garrett College Maintenance Bay	Thursday 6/25/2009	5-6 p.m.

DOG AND CAT LICENSES CAN BE OBTAINED AT EACH CLINIC

Only pets under the control of a responsible person may be brought to the clinic. Dogs MUST be on a leash. Cats and ferrets MUST be in a cage or tightly secured box with air holes. If a cage/carrier is not available, cats MUST be carried in a pillowcase or suitable cloth sack. No other animals will be vaccinated.

Town Hall

LOCH LYNN

Alvarez Contractors is nearing completion of Phase II of the sewer rehabilitation project. The company is performing reclamation of properties by repairing, reseeding, paving, etc. Phase III, the final phase of the project, will be bid as soon as grant funding is forthcoming.

The fiscal year 2010 Budget Ordinance was adopted by the Town Council at the June 2 meeting. A public hearing was held prior to the council meeting.

The next regularly scheduled council meeting was to be July 7 at 6 p.m.; however, the date has been changed to July 14 at 6 p.m.

BEAT THE HEAT!
Pools-Pools-Pools
$727.00 ONLY
While They Last!
No Payments Til Spring Til 2010
Free Shop at Home Service
19x31x4
Includes: Deck, Ladder, Filter & Fencing
Call: 800-581-3765
Complete Line of Above Ground Pools
FREE Auto-Vac w/every pool installed by July 4, 2009

CALL ABOUT OUR PEOPLE LOVE SHADE SALE
Is it any wonder people love shade?
It provides us with cool, refreshing comfort. And with more great awning systems than you'll find anywhere else, we've got the right one for you.
The Sun
We need it for life on Earth, but do you need it to drive you off your deck or porch? Let me show you how to protect & enjoy your time outside.
We now offer 3 Retractable Awning systems to fit any budget:
Solair Comfort- "Entry Level"
Solair Select- "Mid Level"
Solair Pro- "Top of the Line"
If a retractable is not right for you, we also offer frame awnings, window awnings & vertical shade systems. We also do any canvas project for your boat, home or business, & repairs on canvas.
Canvas Creations
P.O. Box 236
McHenry, MD
301-387-4192

MULCH
Mill Direct Hardwood Landscape Mulch
Premium Grade
100% Bark Double Ground & Aged
Hardwood Chips
Screened 100% Clean Wood Chips
Dry Saw Dust & Shavings
Above Prices are Picked Up @ our Plant & do not include Tax.
Please Call to Confirm Current Inventory
Single Axle Dump • Tri-Axle Dump • Dump Trailer
Loading Hours: Monday Friday 7 AM - 5 PM, Saturdays 8 AM - 1 PM
Please Call to Confirm Delivery Charges & Scheduling
VISA
WP WOOD PRODUCTS, INC
Northern Appalachian Hardwoods Since 1938
8th Street, Oakland, MD
301-334-9451

June 22-24
Loch Lynn Church of God
6:30-8:00 pm
2-12 years
Life is a Highway
WATCH FOR CHILDREN
YIELD
ONE WAY
KIDZ BLITZ 2009
"I am the way the truth and the life. No one comes to the Father except through me." John 14:6
FREE! CARNIVAL FREE!
Sat., June 27
12-5 pm
Pony Rides, Food and Games
(bring extra clothes; you will get wet)
For information, call 301-334-3221

Ford FOCUS
GAS SAVER! 35 MPG!
19 TO CHOOSE FROM!
President's Award
329-3673
Rt. 7W, Kingwood, WV
www.scottford.net
M-W-F 9-7, T&Th 9-6, Sat. 9-5
SCOTT FORD/MERCURY

NEW 2009 GMC SIERRA 1500
Stk#9G041
MSRP $34,045
CASH REBATE $2,000
GM OWNER LOYALTY REBATE $2,000
SHAFFER DISCOUNT $3,046
Your Price: $26,999*
*Price includes all Rebates & Incentives. Must Qualify for GM Owner Loyalty Rebate. Plus Taxes & Fees
304-329-3673
RT. 7W KINGWOOD, WV
M-W-F 9-7, Tues. & Thurs. 9-6, Sat. 9-5
SHAFFER GMC TRUCK

West Virginia

News from Preston, Tucker, Grant and Mineral Counties.

AURORA/EGLON

DUMIRE REUNION

The Dumire family will meet for their annual reunion on Sunday, June 28, at the Mt. Grove pavilion, located three miles south of Silver Lake. A carry-in dinner will be shared at 12:30 p.m. All friends and relatives are welcome to attend.

VBS AT MAPLE SPRING

All children are invited to attend Vacation Bible School at the Maple Spring Church of the Brethren, slated for June 22-28, from 6:30 to 8:30 p.m. each evening, except for Friday, when the time will be from 7:30 to 9 p.m.

FOY BIRTHS

Dr. Andrew and Rena Foy, Aurora, announce the birth of twin sons on June 8 at Garrett County Memorial Hospital.

The babies each weighed more than 5 pounds at birth. They have been named Nathan John and Levi Marcum, each having one name of a grandfather.

The Rev. John and Gerry Foy, Aurora, are the paternal grandparents. Maternal grandparents are Ken and Kim Marcum, Huntington, and Ronna Marcum, Inez, Ky.

The twins were welcomed home by their siblings Rebecca, Hannah, and Joshua.

UNION SENIORS MEET

The monthly meeting and covered dish luncheon for the Union District Senior Citizens was held June 11.

Opening devotions were led by Grace Bachtel, who read "Unanswered Letters" and closed with prayer. Members brought food items and cash donations for the Terra Alta Food Pantry.

Selected as Senior of the Month for June was Lorain Hanline.

A shopping train is planned for June 24. It will leave the United Methodist Church parking lot at 8:30 a.m. For more information persons may call Janice Tackett.

The next lunch with the Terra Alta seniors will be June 26. Deanna Arnold is in charge of registration for this event.

Nurse Galina provided information about summer exercises for seniors. She also provided information about preventing falls.

Dorothy Spaid will be in charge of devotions for the July meeting. Janice Tackett, president, adjourned the meeting with a humorous story.

MULLENAX GRADUATES

A party to celebrate Kelsey Mullenax's recent graduation from Preston High School was held on May 31, with 64 guests present.

The party was hosted by Kelsey's parents, Wayne and Melissa Mullenax, at their Horse Shoe Run home. She is the granddaughter of Roy and Rose Marie Mullenax and Harlin and Dianne Wolfe, all of Horse Shoe Run.

FAMILY EXPRESSES APPRECIATION

The family of Baylee Kasonic, who was recently given a benefit dinner to offset medical expenses for her recent cancer surgery, expresses its appreciation to the community for its generous support.

Although Baylee has some medical insurance, it is reportedly inadequate to cover all of the expenses she incurred. Those interested may still send donations to Baylee's mother, Joanie Dumire, at 4790 Steinple Ridge Road, Aurora, WV 26705.

PERSONAL MENTION

Julia Whitehair returned Saturday to Garrett County Memorial Hospital. She is listed in serious condition at this writing.

Jackie McCrum, Kingwood, retired from her position as principal of Aurora Elementary School because of health reasons. Brad Martin, Kingwood, is now the principal at that school.

Children of the late Clint and Ruth Bittinger Heckert were recently in the area to visit Barbara Heckert and Jerry and Barbara Hauser, and were accompanied by other family members from Ohio, Illinois, and Pennsylvania.

Recent area graduates from Tucker High School were Samantha Conrad, William Dixon, Anthony Helmick, Chad Pennington, Joshua Rinker, Tiffany Coffman, and Daniel Michael.

Area Preston High School graduates include Amelia Friend, Kristopher Johnston, Kacey Moats, Kelsey Mullenax, Ryan Rocha, Corey Schaffer, Jessica Sisler, Bethany Tasker, and Devon Waybright.

Terra Alta High School Alumni Banquet Slated

The annual Terra Alta/East Preston High School Alumni Banquet will be held Sunday, July 4, at the VFW Club, 302 East Washington Avenue, Terra Alta.

"This banquet is traditionally held near to the Fourth of July holiday weekend and attracts alumni from throughout the U.S. for fun and festivities," noted an event organizer.

Activities will begin with a social hour at 5:30 p.m., followed by the banquet at 6:30. This event includes entertainment during the social hour by J.C. and the Boys, hors d'oeuvres, a full-course meal with "all the trimmings," category prizes, and door prizes.

"Plus, there will be many opportunities to renew old acquaintances and make new friends," said the spokesperson.

The banquet is open to all alumni of Terra Alta/East Preston High School and their guests at a cost of $15 per person. To register, persons are asked to contact Jessie Hart at 304-789-6240 or at jessie_m_hart@yahoo.com. Walk-ins are also welcome and may register at the door.

TERRA ALTA

WALK-A-THON FUND RAISER

The Terra Alta Betterment Inc., and Fit-n-Fabulous are sponsoring a walk-a-thon to raise funds for the completion of the Terra Alta Community Park Trail.

The public is invited to join them on July 3 at 6:30 p.m. for the ribbon-cutting ceremony. The walk will start at 7 p.m.

Registration fee is $10 and persons to get sponsorship funds are available at City Hall, Fit-n-Fabulous, East Preston Floral, Gregg's Pharmacy, Cranberry Medical Clinic, and the Mountaineer Family Care Center. Those who sign up before June 24 will receive a free T-shirt and chances to win prizes. For more information persons may call 304-789-6030 or 304-789-5673.

COUNTRY MARKET'S OPENING DATE SET

Garden Fresh Country Market's opening day will be June 19 from 8:30 a.m. to 1 p.m. at the Community Park Band Boosters building.

Fresh greens, lettuces, onions, rhubarb, eggs and baked goods will be available for sale. Breakfast and lunch will also be available.

Partial view of camp site

WWII RE ENACTORS TO SET UP CAMP SITE – Rowlesburg is getting ready again to receive WWII re-enactors and period vehicle owners on Saturday and Sunday, June 27 and 28. They will set up camp on the field next to the community park along Rt. 72. "From the registration we received, this fourth annual event will be bigger than the previous years," said Maggie DeWeirdt of the Greatest Generation Society. "Come and see how our fathers and grandfathers lived while at war to protect our way of living." Admission on the field is free. Saturday's hours are 10 a.m. to 5 p.m., and Sunday's are 10 a.m. to 2 p.m. The event includes period music, demonstrations, and food. The public is also invited to the visit the Greatest Generation WWII Museum, now located downtown, and the B&O Bridge exhibit. A USO dance with Bobby Menear's big band, the Maestros of Swing, will be held Saturday from 8 p.m. to midnight at the Szilagyi Center (old Rowlesburg High School). Tickets are $35 per person. This includes the live band performance, drinks (wine and beer will be available), and hors d'oevres. To order tickets, persons may call 304-454-2009 or send a check to the Greatest Generation Society, P.O. Box 593, Rowlesburg, WW 26425. Tickets will be mailed.

Leisure Living House Tour Set For Next Sun.

The Alpine Lake Beautification Committee will host its annual Leisure Living House Tour on Sunday, June 28, from 1 to 5 p.m. at the Alpine Lake Resort Community. Alpine Lake is located along Alpine Lake Road off Rt. 7 between Oakland, Md., and Terra Alta. Five of these homes will be open for visitors.

"Although each of the open homes is distinctive in style, they each feature designs that harmonize with the natural settings and provide spectacular views of the surrounding mountains, forests, and lake," said a committee spokesperson.

One of the homes on the tour is that of Gary and Teddi Cox, which was built by Konrad Construction. Their home was planned with small grandchildren in mind, with a family room designed for fun and two large porches overlooking rocks to climb, a brook that floats homemade sailboats and a bridge to a zip-line ride.

The owners describe their home as an "accordion" house: compact enough for two, but expandable for visiting family and guests.

Another home is that of Jim and Sabrina Liggett, which was constructed by Ashby Builders. A little different for Alpine Lake, this barn red two-story farmhouse has a wraparound porch and features primitive Americana decor with many antiques mixed with reproduction pieces, a quilt collection, old crocks, and more.

Wide plank pine is used for floors, trim, and doors throughout the open floor plan and especially complements the unique black distressed kitchen cabinets.

The home of Kurt and Judy Engel was built for one-level retirement living with special purpose rooms, including a loft library, bonus in-law suite/sewing room above the garage, and a sports themed "man cave."

The couple's master bedroom suite and guest bedroom with bath are separated by the great room, which overlooks the woods. An additional bedroom and bath are downstairs.

The Engelss home was built by Homes for All Seasons.

Also built by Homes for All Seasons is the home of Dianne and Virgil Bodeen. This cozy weekend retreat features one-floor living, with the second floor available for family and guests.

"The loft, fireplace, and wall of windows overlooking the woods all come together to create a perfect gathering place for their getaway from the city," said the spokesperson. "Watch for their collection of art items gathered from many years working abroad."

The fifth house on the tour is that of John and Pat Laing, built by Peacher Construction. The Laings also had a requirement of one-level living in their retirement home.

The home is filled with items accumulated from their different Army assignments, including a "Thai room" that is decorated with contents purchased while they were living in Thailand.

One of their favorite rooms is the kitchen with its 208 pound chopping block of teak.

At each house on the tour there will be an opportunity to participate in a raffle of a handcrafted item created by an Alpine Lake resident. Proceeds from the raffle will be donated to the Terra Alta Food Pantry.

After touring the homes, visitors are invited to have refreshments at the Alpine Lake Boathouse, overlooking the lake.

Tickets for the home tour cost $10 and may be purchased at the Alpine Lake Lodge. Each ticket includes a $1 discount for a meal at the Alpine Lake restaurant, the Evergreen Room, which may be used at any time.

The proceeds from the tour itself benefit the Beautification Committee, which is responsible for landscaping projects, flower beds and other improvements to enhance the appearance of the community.

Other sponsors of the event include Clutter Realty (Terra Alta), Homes for All Seasons (Terra Alta), Murphy Builders (Terra Alta), Peacher Construction (Bel Air, Md.), Snowy Creek Builders (Terra Alta), BB&T Bank (Terra Alta), Gregg's Pharmacy (Terra Alta), Clear Mountain Bank (Bruceton Mills), Success Floor Covering (Oakland, Md.), Mt. Top Paving (Oakland), Rustiques (Elkins), and Dorinda Kisner, CPA, of Terra Alta.

The Alpine Lake community was planned to retain as much of the wildness of the beautiful surroundings as possible in a residential setting. The center of the community is a 154-acre lake fed by artesian wells that provide many recreational opportunities for residents and guests. Surrounding the lake are an 18 hole golf course, a lodge with restaurant, and fitness center and approximately 500 homes.

Eglon Church To Hold BBQ Dinner

Maple Spring Church, Rt. 24 in Eglon, will hold a barbecued chicken dinner on Saturday, June 27, beginning at 11 a.m.

The dinner consists of ½ barbecued chicken, potato salad, noodles, baked beans, a roll, dessert, and a drink.

The cost is $7 for adults and $4 for children. Proceeds benefit the men's fellowship.

Robert O. Kazary
Attorney At Law
Real Estate • Estates • Business • Personal Injury
Grantsville Office Phone: 301-895-3138
Cumberland Office Phone: 301-777-8822

Lipscomb Lawn Products
(304) 735-3017
Made in the USA! Support America!
Get Attached... Get It Done !!
USA VENTRAC VERSATILITY BY DESIGN
FROM A TO Z, COMMERCIAL OR RESIDENTIAL. SPRING, SUMMER, FALL OR WINTER, TO GET IT DONE...
Get A Ventrac!
30 different attachments available!

Edwards Construction
WV044560 MHBR No. 3167
New Home Construction
Garages and Pole Buildings
Steel and Shingle Roofs
Remodeling and Additions
Decks, Drywall, Excavation, Demolition and more!
MASONRY & CONCRETE
Bricks, Blocks, Foundations, Stone, Floors, Sidewalks, Staining, Driveways
Call for your free estimate today!
Steve Edwards, Owner
Oakland, MD
301-616-6465

GARRETT MEDICAL GROUP, P.A.
Dr. Thomas G. Johnson, Linda Stretsky, CRNP
Dr. Karl E. Schwalm, Carolyn Sheaffer, CRNP
Dr. Robert A. Goralski, Jackie Snelson, CRNP
Offices in Oakland and Friendsville
www.garrettmedicalgroup.com
Is Pleased to Announce

Diana L. Pepe
Family
Nurse Practitioner

Garrett Medical Group is announcing the addition of Diana L. Pepe, MSN, CCRN, Certified Family Nurse Practitioner. Diana will begin the practice of Family Healthcare on June 30, 2009. Diana's special area of interest is young women's health.

Diana graduated with honors from West Virginia University, May 2009, with her Master of Science for Family Nurse Practitioner. She received her undergraduate degree with honors in 2004 from University of Maryland and her Associate of Science in Nursing from Davis and Elkins, WV, in 1994. Diana brings with her fifteen years of experience serving patients of Garrett Co. and surrounding areas. Her experiences include fifteen years as a Registered Nurse for Garrett County Memorial Hospital working in the emergency department and intensive care units, becoming a Certified Critical Care Registered Nurse in 2006. Diana has also worked for WVU Hospital in the telemetry and cardiac step-down units and Nurse Health line. Diana completed much of her clinical time at the Garrett Medical Group and looks forward to serving Garrett County and the surrounding population.

Diana is a lifelong Garrett County resident. She and her husband Phillip have three children, Nicolas (21), Randall (16), and Forrest (15). Her interests include reading, antiquing, traveling and being outdoors.

To schedule an appointment with Diana, please call Garrett Medical Group at 301-334-8171.

Academy Honors Local Student

The United States Achievement Academy has announced that Trista Insley, Oakland, has been named as a United States National Leadership and Service Award Winner, and will appear in the USAA's official yearbook.

The academy selects USAA winners based on the standards of selection set forth by the academy. The criteria for selection are a student's academic performance, interest and aptitude, leadership qualities, responsibility, enthusiasm, motivation to learn and improve, citizenship, attitude and cooperative spirit, and dependability.

Trista is a student at Southern High School and is the daughter of David and Vicki Insley, Oakland.

Spaghetti Dinner Slated At Hoyes

A free community spaghetti dinner will be held at the Hoyes Chapel of the Deep Creek United Methodist Ministries of Hoyes and Paradise on Friday, June 26, from 5 to 7 p.m. The menu will consist of spaghetti or penne and meatballs in sauce, tossed salad, garlic bread, desserts, coffee, ice tea, and lemonade.

SWANTON

CAMP T-SHIRTS

Camp Agape will be held August 3-7 from 9 a.m. to 2:15 p.m. each day. Camp T-shirts need to be ordered soon. Those desiring them are asked to telephone Phyllis at 301-387-6943.

SHREVE SPEAKS

Kevin Shreve was the guest speaker at Sunday's worship service at Swanton Otterbein United Methodist Church, as Pastor Angela Cosner was attending the annual conference.

PERSONALS

Visitors of Mary June Harvey the past week were her grandson Richard Schofield and son Kyle, Williamsburg, Va.; her granddaughter and husband, Ellida and Jamie Bernard, and children Warren and Mary, Warrenton, Va.; Jamie's parents Alvin and Nancy Bernard, here; another granddaughter and husband, Ellisa and Mike Woodbrey and girls, Emily and Michaela, Shepherdstown, W.Va.

Melvin and Dotty Beckman visited Paul and Mildred Harvey, Oakland, Sunday afternoon.

BIRTHDAY

Richard Gerlach will observe his birthday on June 24.

PUBLIC NOTICES

SMALL ESTATE
NOTICE OF APPOINTMENT
NOTICE TO CREDITORS
NOTICE TO UNKNOWN HEIRS
Estate No. 11260
TO ALL PERSONS INTERESTED IN THE ESTATE OF:
JANICE LOUISE ROSS

Notice is given that Charles Mason Ross, 517 E. Alder Street, Oakland, MD 21550, was on June 12, 2009, appointed personal representative of the small estate of Janice Louise Ross, who died on February 12, 2008, without a will.

Further information can be obtained by reviewing the estate file in the office of the Register of Wills or by contacting the personal representative or the attorney.

All persons having any objection to the appointment shall file their objections with the Register of Wills within 30 days after the date of publication of this notice. All persons having an objection to the probate of the will shall file their objections with the Register of Wills within six months after the date of publication of this notice.

All persons having claims against the decedent must serve their claims on the undersigned personal representative or file them with the Register of Wills with a copy to the undersigned on or before the earlier of the following dates:

(1) Six months from the date of the decedent's death, except if the decedent died before October 1, 1992, nine months from the date of the decedent's death; or

(2) Thirty days after the personal representative mails or otherwise delivers to the creditor a copy of this published notice or other written notice, notifying the creditor that the claims will be barred unless the creditor presents the claim within thirty days from the mailing or other delivery of the notice. Any claim not served or filed within that time, or any extension provided by law, is unenforceable thereafter.

Name of newspaper designated by personal representative: *The Republican*.

Date of Publication: June 18, 2009.

Charles Mason Ross
Personal Representative
Joseph DiSimone
Register of Wills
Old Courthouse, Room 103
313 E. Alder St.
6/18 Oakland, MD 21550

PUBLIC NOTICE

The Accident Mayor and Town Council will hold a Public Hearing on Monday, June 22, 2009, at 6:00 p.m. at the town hall located at 104 S. North Street to present the 2009-2010 FY Budgets. The second readings and adoptions of Ad Valorem Tax Ordinance Amendment 2009-1 and the Water and Sewer Rate Ordinance Amendment 2009-2 will also be held.

Authority of Accident
6/18 Mayor and Town Council

NOTICE OF PUBLIC HEARING
CREATION OF A SERVICE AREA TO BE DESIGNATED AS THE THAYERVILLE WATER SERVICE AREA

Notice is hereby given that the Board of County Commissioners of Garrett County, Maryland, will hold a public hearing on Tuesday, June 23, 2009, at 10:00 a.m., in Room 209 at the Garrett County Courthouse located at 203 South Fourth Street, Oakland, Maryland, to consider a petition received from residents in the Thayerville and Mountainside areas requesting that a water service area be designated for the Thayerville area.

The proposed service area includes properties located along Route 219/Garrett Highway in the vicinity of Thayerville beginning at the Route 219 bridge, south to Glendale Road, Glendale Road from Route 219 to the Glendale bridge, and south along Route 219 for approximately 6-tenths of a mile from the intersection of Glendale Road and Route 219.

A preliminary engineering report that describes the feasibility and probable cost of providing public water service to the proposed service area is available for review at the Garrett County Department of Public Utilities' office located at 2008 Maryland Highway, Suite 2, Mountain Lake Park, Maryland, weekdays between the hours of 8:30 a.m. to 4:30 p.m.

Interested persons will be heard at the public hearing on Tuesday, June 23, 2009, in order to determine if the proposed creation of the Thayerville Water Service Area is necessary for the existing and future health, safety, and welfare of the public in general, and is feasible financially and from an engineering standpoint.

By Order of the Board of
County Commissioners
of Garrett County, Maryland
R. Lamont Pagenhardt
6/4-18(3) County Administrator

PUBLIC NOTICES

SUBSTITUTE TRUSTEES' SALE OF IMPROVED REAL PROPERTY
270 FEARER ROAD
FRIENDSVILLE, MD 21531

Under a power of sale contained in a certain Deed of Trust from Shaun E. Peck, dated July 13, 2007, and recorded in Liber 1320, folio 427 among the Land Records of Garrett Co., MD, default having occurred under the terms thereof, the Sub. Trustees will sell at public auction at the Circuit Court for Garrett Co., located at 203 S. 4th St., Oakland, MD, at the East Alder St. entrance, on

JULY 8, 2009 AT 11:00 A.M.

ALL THAT FEE-SIMPLE LOT OF GROUND AND THE IMPROVEMENTS THEREON situated in Garrett Co., MD and more fully described in the aforesaid Deed of Trust. The property is improved by a dwelling.

The property will be sold in an "as is" condition and subject to conditions, restrictions and agreements of record affecting the same, if any and with no warranty of any kind.

Terms of Sale: A deposit of $13,500 by cash, or certified check. Balance of the purchase price to be paid in cash within ten days of final ratification of sale by the Circuit Court for Garrett Co. Interest to be paid on the unpaid purchase money at the rate pursuant to the Deed of Trust Note from the date of sale to the date funds are received in the office of the Sub. Trustees. If the purchaser fails to go to settlement within ten days of the ratification, the deposit shall be forfeited to the Sub. Trustees and all of the expenses of this sale (including attorney fees and full commission on the gross sale price of the sale) shall be charged against and paid out of the forfeited deposit. Purchaser(s) acknowledge the obligation to settle within ten days of ratification of the foreclosure sale. In the event that settlement does not occur within ten days, the purchaser(s) shall be in default. Upon such default, Sub. Trustees shall file a Motion and Order to resell the property at the risk and expense of the defaulting purchaser(s). Purchaser(s) hereby consent to entry of such resale order without further notice. The defaulting purchaser(s) shall not be entitled to any surplus proceeds or profits resulting from any resale of the property. In the event settlement is delayed for any reason, including, but not limited to, exceptions to the sale, bankruptcy filings by interested parties, court administration of the foreclosure or unknown title defects, there shall be no abatement of interest. Taxes, ground rent, water and all public charges including electrical, sanitation and/or metropolitan district charges, if applicable, are to be adjusted for the current year to the date of sale and assumed thereafter by the purchaser. The purchaser is responsible for any amount in excess of $250.00 of outstanding water bills, if any, incurred prior to date of sale. Cost of all documentary stamps, transfer taxes and settlement expenses shall be borne by the purchaser. Purchaser shall be responsible for obtaining physical possession of the property. Purchaser assumes the risk of loss or damage to the property from the date of sale forward. If the Sub. Trustees are unable to convey good and marketable title, the purchaser's sole remedy in law and equity shall be limited to a refund of the deposit. Purchaser agrees to pay $295.00 at settlement to seller's attorney for review of the settlement documents. (Matter #541942)

Kenneth J. MacFadyen, James J. Loftus, Lisa Blades,
6/18-7/2(3) Miriam S. Fuchs, Jeff Huston, Sub. Trustees

REMINDER

All legal advertisements and public auctions submitted for publication in *The Republican* are now required to be emailed (preferred) or typed and delivered to our office prior to the deadline. No faxed copies will be accepted unless arrangements are made in advance. **PLEASE: NO ALL CAPS!**

The email address for these advertisements is **advertising@therepublicannews.com**

The mailing address is: ***The Republican*, P.O. Box 326, Oakland, MD 21550.**

The deadline for advertising is 5 p.m. on Tuesday prior to the Thursday publication.

Thank you for your cooperation.

PUBLIC NOTICES

COHN, GOLDBERG & DEUTSCH, LLC
ATTORNEYS AT LAW
600 BALTIMORE AVENUE
SUITE 208
TOWSON, MARYLAND 21204
MORTGAGE ASSIGNEES' SALE OF IMPROVED REAL PROPERTY
32 SOUTH SECOND STREET
OAKLAND, MD 21550

Under and by virtue of a power of sale contained in a certain Mortgage dated March 21, 2000, between Stonebrook, Inc., fka Stewart-Minnich, Inc., and Lexington National Insurance Corporation and recorded in Liber 799, Folio 0659 among the Land Records of Garrett County, the holder of the indebtedness secured by said Mortgage having subsequently assigned the Mortgage to Edward S. Cohn, Stephen N. Goldberg, Richard E. Solomon, Richard J. Rogers, and Carl Clinton Shafer, or either of them, for purposes of foreclosure by instrument duly executed, acknowledged and recorded among the Land Records of Garrett County aforesaid, default having occurred under the terms of said Mortgage, and at the request of the party secured thereby (Case No. 11-C-09-010936), the undersigned Mortgage Assignees will offer for sale at public auction at the Courthouse door for the Circuit Court for Garrett County, on

July 8, 2009, at 1:00 P.M.

ALL THAT FEE-SIMPLE LOT OF GROUND and the improvements thereon situated in Garrett County, MD, and more fully described in the aforesaid Mortgage. The property is improved by a dwelling.

The property will be sold in an "as is" condition and subject to conditions, restrictions and agreements of record affecting same, if any and with no warranty of any kind.

Terms of Sale: A deposit of $11,500.00 by cash or certified funds is required at the time of auction. Balance of the purchase price to be paid in cash within ten days of final ratification of sale by the Circuit Court for Garrett County. Interest to be paid on the unpaid purchase money at the note rate from the date of foreclosure auction to the date funds are received in the office of the Mortgage Assignees. In the event settlement is delayed for any reason, there shall be no abatement of interest. Real estate taxes to be adjusted as of the date of foreclosure auction. All other public charges or assessments, including water/sewer charges, ground rent, condo/HOA dues, whether incurred prior to or after the foreclosure auction, and all other costs incident to settlement to be paid by the purchaser. Cost of all documentary stamps, transfer taxes and settlement expenses shall be borne by the purchaser. Purchaser shall be responsible for obtaining physical possession of the property. Purchaser assumes the risk of loss or damage to the property from the date of foreclosure auction forward. Purchaser agrees to pay to the Sellers' attorneys at settlement, a fee of $295.00 for review of the settlement documents, and an additional fee of $295.00 for review of any motion which may be subsequently filed with the Court to substitute a purchaser herein.

If the purchaser shall fail to comply with the terms of the sale or fails to go to settlement within ten days of ratification of the sale, the Mortgage Assignees may, in addition to any other available legal remedies, declare the entire deposit forfeited and resell the property at the risk and cost of the defaulting purchaser, in which case the purchaser agrees to pay attorney's fees of $1,250.00, plus costs, to the Trustees. Purchaser waives personal service of any paper filed in connection with such a motion on himself and/or any principal or corporate designee, and expressly agrees to accept service of any such paper by regular mail directed to the address provided by said bidder at the time of foreclosure auction. In such event, the defaulting purchaser shall be liable for the payment of any deficiency in the purchase price, all costs and expenses of resale, reasonable attorney's fees, and all other charges due and incidental and consequential damages. The purchaser shall not be entitled to any surplus proceeds or profits resulting from any resale of the property. If the Mortgage Assignees cannot convey insurable title, the purchaser's sole remedy at law or in equity shall be the return of the deposit. The sale is subject to post-sale confirmation and audit of the status of the loan with the loan servicer including, but not limited to, determination of whether the borrower entered into any repayment agreement, reinstated or paid off the loan prior to the sale. In any such event, this sale shall be null and void, and the Purchaser's sole remedy, in law or equity, shall be the return of his deposit without interest.

This property will be sold subject to the IRS right of redemption for a period of 120 days after the sale.

Edward S. Cohn, Stephen N. Goldberg, Richard E. Solomon,
Richard J. Rogers, and Cari Clinton Shafer
Mortgage Assignees
Mid-Atlantic Auctioneers, LLC
606 Baltimore Avenue, Suite 206
Towson, Maryland 21204
410-825-2900
6/18-7/2(2) **www.mid-atlanticauctioneers.com**

PUBLIC NOTICES

COHN, GOLDBERG & DEUTSCH, LLC
ATTORNEYS AT LAW
600 BALTIMORE AVENUE
SUITE 208
TOWSON, MARYLAND 21204
SUBSTITUTE TRUSTEE'S SALE OF IMPROVED REAL PROPERTY
4482 MASON SCHOOL ROAD
OAKLAND, MD 21550

Under a power of sale contained in a certain Deed of Trust from Warren H. Prunier dated January 23, 2007, and recorded in Liber 1306, Folio 224 among the Land Records of Garrett County, Maryland, with an original principal balance of $60,000.00, and an original interest rate of 10.730, default having occurred under the terms thereof, the Substitute Trustees will sell at public auction at the Courthouse door for the Circuit Court for Garrett County, on

June 26, 2009, AT 1:00 P.M.

ALL THAT FEE-SIMPLE LOT OF GROUND and the improvements thereon situated in Garrett County, MD, and more fully described in the aforesaid Deed of Trust. The property is improved by a dwelling.

The property will be sold in an "as is" condition and subject to conditions, restrictions and agreements of record affecting same, if any and with no warranty of any kind.

Terms of Sale: A deposit of $6,500.00 by cash or certified funds is required at the time of auction. Balance of the purchase price to be paid in cash within ten days of final ratification of sale by the Circuit Court for Garrett County. Interest to be paid on the unpaid purchase money at the note rate from the date of foreclosure auction to the date funds are received in the office of the Substitute Trustees. In the event settlement is delayed for any reason, there shall be no abatement of interest. Real estate taxes to be adjusted as of the date of foreclosure auction. All other public charges or assessments, including water/sewer charges, ground rent, condo/HOA dues, whether incurred prior to or after the foreclosure auction, and all other costs incident to settlement to be paid by the purchaser. Cost of all documentary stamps, transfer taxes and settlement expenses shall be borne by the purchaser. Purchaser shall be responsible for obtaining physical possession of the property. Purchaser assumes the risk of loss or damage to the property from the date of foreclosure auction forward. Purchaser agrees to pay to the Sellers' attorneys at settlement, a fee of $295.00 for review of the settlement documents, and an additional fee of $295.00 for review of any motion which may be subsequently filed with the Court to substitute a purchaser herein.

If the purchaser shall fail to comply with the terms of the sale or fails to go to settlement within ten days of ratification of the sale, the Substitute Trustees may, in addition to any other available legal remedies, declare the entire deposit forfeited and resell the property at the risk and cost of the defaulting purchaser, in which case the purchaser agrees to pay attorneys' fees of $1,250.00, plus costs, to the Trustees. Purchaser waives personal service of any paper filed in connection with such a motion on himself and/or any principal or corporate designee, and expressly agrees to accept service of any such paper by regular mail directed to the address provided by said bidder at the time of foreclosure auction. In such event, the defaulting purchaser shall be liable for the payment of any deficiency in the purchase price, all costs and expenses of resale, reasonable attorney's fees, and all other charges due and incidental and consequential damages. The purchaser shall not be entitled to any surplus proceeds or profits resulting from any resale of the property. If the Substitute Trustees cannot convey insurable title, the purchaser's sole remedy at law or in equity shall be the return of the deposit. The sale is subject to post-sale confirmation and audit of the status of the loan with the loan servicer including, but not limited to, determination of whether the borrower entered into any repayment agreement, reinstated or paid off the loan prior to the sale. In any such event, this sale shall be null and void, and the Purchaser's sole remedy, in law or equity, shall be the return of his deposit without interest.

Edward S. Cohn, Stephen N. Goldberg, Richard E. Solomon,
Richard J. Rogers, and Cari Clinton Shafer
Substitute Trustees
Mid-Atlantic Auctioneers, LLC
606 Baltimore Avenue, Suite 206
Towson, Maryland 21204
410-825-2900
6/11-25(3) www.mid-atlanticauctioneers.com

Bierman, Geesing & Ward, LLC
4520 East West Highway, Suite 200
Bethesda, MD 20814
301-961-6555
SUBSTITUTE TRUSTEES' SALE OF IMPROVED REAL PROPERTY
103 W. LIBERTY ST.
OAKLAND, MD 21550

Under a power of sale contained in a certain Deed of Trust from Dwayne E. Boyce and Tina D. Bell dated February 1, 2006, and recorded in Liber 1191, Folio 1 among the Land Records of Garrett Co., MD, with an original principal balance of $51,812.59 and an original interest rate of 9.050% default having occurred under the terms thereof, the Sub. Trustees will sell at public auction at the Circuit Court for Garrett Co., located at 203 S. 4th St., Oakland, MD, at the East Alder St. entrance, on

JUNE 30, 2009, AT 1:05 P.M.

ALL THAT FEE-SIMPLE LOT OF GROUND, together with the buildings and improvements thereon situated in Garrett Co., MD and more fully described in the aforesaid Deed of Trust.

The property, which is improved by a dwelling, will be sold in an "as is" condition and subject to conditions, restrictions and agreements of record affecting the same, if any, and with no warranty of any kind.

Terms of Sale: A deposit of $7,000 in cash, cashier's check or certified check required at time of sale. Balance of the purchase price, together with interest on the unpaid purchase money at the current rate contained in the Deed of Trust Note from the date of sale to the date funds are received by the Trustees, payable in cash within ten days of final ratification of the sale by the Circuit Court. There will be no abatement of interest due from the purchaser in the event additional funds are tendered before settlement or if settlement is delayed for any reason. TIME IS OF THE ESSENCE FOR THE PURCHASER. Adjustment of current year real property taxes will be made as of the date of sale and thereafter assumed by the purchaser. All past due property taxes paid by the purchaser. All other public charges or assessments, including water/sewer charges, ground rent, whether incurred prior to or after the sale, and all other costs incidental to settlement to be paid by the purchaser. All transfer taxes and settlement expenses shall be paid by the Purchaser. Purchaser is responsible for obtaining physical possession of the property, and assumes risk of loss or damage to the property from the date of sale. If ratification or settlement is delayed for any reason there shall be no abatement of interest. The sale is subject to post-sale audit of the status of the loan with the loan servicer including, but not limited to, determination of whether the borrower entered into any repayment agreement, reinstated or paid off the loan prior to the sale. In any such event, this sale shall be null and void, and the Purchaser's sole remedy, in law or equity, shall be the return of the deposit without interest. If Purchaser fails to settle within ten days of ratification, he agrees to pay attorneys' fees in the amount of $750.00, plus costs, if the Trustees have moved to resell the property. Purchaser waives personal service of any paper filed in connection with such a motion on himself and/or any principal or corporate designee, and expressly agrees to accept service of any such paper by regular mail directed to the address provided by said bidder at the time of the sale. If Purchaser defaults under these terms, deposit shall be forfeited. The Trustees may then resell the property at the risk and cost of the defaulting purchaser. The defaulted purchaser shall not be entitled to any surplus proceeds resulting from said resale even if such surplus results from improvements to the property by said defaulted purchaser. If Trustees are unable to convey either insurable or marketable title, or if the sale is not ratified by the Circuit Court for any reason, the Purchaser's sole remedy, at law or equity, is the return of the deposit without interest. Purchaser agrees to pay $295.00 at settlement to the Seller's attorney for review of the settlement documents and an additional fee of $295.00 for review of any motion which may be subsequently filed with the Court to substitute a purchaser herein.

Howard N. Bierman, Jacob Geesing, Carne M. Ward,
6/11-25(3) Michael Scott Cohen, Substitute Trustees

PUBLIC NOTICES

COHN, GOLDBERG & DEUTSCH, LLC
ATTORNEYS AT LAW
600 BALTIMORE AVENUE
SUITE 208
TOWSON, MARYLAND 21204
SUBSTITUTE TRUSTEES' SALE OF IMPROVED REAL PROPERTY
101 WEST PENNINGTON STREET
OAKLAND, MD 21550

Under a power of sale contained in a certain Deed of Trust from John Rolfe Saunders dated July 18, 2007 and recorded in Liber 1323, Folio 0276, among the Land Records of Garrett County, Maryland, with an original principal balance of $125,000.00, and an original interest rate of 8.250, default having occurred under the terms thereof, the Substitute Trustees will sell at public auction at the Courthouse door for the Circuit Court for Garrett County, on

July 2, 2009 AT 2:00 P.M.

ALL THAT FEE-SIMPLE LOT OF GROUND and the improvements thereon situated in Garrett County, MD, and more fully described in the aforesaid Deed of Trust. The property is improved by a dwelling.

The property will be sold in an "as is" condition and subject to conditions, restrictions and agreements of record affecting same, if any and with no warranty of any kind.

Terms of Sale: A deposit of $13,000.00 by cash or certified funds is required at the time of auction. Balance of the purchase price to be paid in cash within ten days of final ratification of sale by the Circuit Court for Garrett County. Interest to be paid on the unpaid purchase money at the note rate from the date of foreclosure auction to the date funds are received in the office of the Substitute Trustees. In the event settlement is delayed for any reason, there shall be no abatement of interest. Real estate taxes to be adjusted as of the date of foreclosure auction. All other public charges or assessments, including water/sewer charges, ground rent, condo/HOA dues, whether incurred prior to or after the foreclosure auction, and all other costs incident to settlement to be paid by the purchaser. Cost of all documentary stamps, transfer taxes and settlement expenses shall be borne by the purchaser. Purchaser shall be responsible for obtaining physical possession of the property. Purchaser assumes the risk of loss or damage to the property from the date of foreclosure auction forward. Purchaser agrees to pay to the Sellers' attorneys at settlement, a fee of $295.00 for review of the settlement documents, and an additional fee of $295.00 for review of any motion which may be subsequently filed with the Court to substitute a purchaser herein.

If the purchaser shall fail to comply with the terms of the sale or fails to go to settlement within ten days of ratification of the sale, the Substitute Trustees may, in addition to any other available legal remedies, declare the entire deposit forfeited and resell the property at the risk and cost of the defaulting purchaser, in which case the purchaser agrees to pay attorneys' fees of $1,250.00, plus costs, to the Trustees. Purchaser waives personal service of any paper filed in connection with such a motion on himself and/or any principal or corporate designee, and expressly agrees to accept service of any such paper by regular mail directed to the address provided by said bidder at the time of foreclosure auction. In such event, the defaulting purchaser shall be liable for the payment of any deficiency in the purchase price, all costs and expenses of resale, reasonable attorney's fees, and all other charges due and incidental and consequential damages. The purchaser shall not be entitled to any surplus proceeds or profits resulting from any resale of the property. If the Substitute Trustees cannot convey insurable title, the purchaser's sole remedy at law or in equity shall be the return of the deposit. The sale is subject to post-sale confirmation and audit of the status of the loan with the loan servicer including, but not limited to, determination of whether the borrower entered into any repayment agreement, reinstated or paid off the loan prior to the sale. In any such event, this sale shall be null and void, and the Purchaser's sole remedy, in law or equity, shall be the return of his deposit without interest.

Edward S. Cohn, Stephen N. Goldberg,
Richard E. Solomon, Richard J. Rogers,
and Cari Clinton Shafer
Substitute Trustees
Mid-Atlantic Auctioneers, LLC
606 Baltimore Avenue, Suite 206
Towson, Maryland 21204
410-825-2900
6/11-25(3) **www.mid-atlanticauctioneers.com**

Morris/Hardwick/Schneider
6B Nashua Ct.
Baltimore, MD 21221
410-284-9600
SUBSTITUTE TRUSTEES' SALE OF IMPROVED REAL PROPERTY
20241 GARRETT HWY., UNIT # 39
OAKLAND, MD 21550

Under a power of sale contained in a certain Deed of Trust from Jerry S. Kirby, dated July 29, 2005, and recorded in Liber 1150, folio 489 among the Land Records of Garrett Co., MD, default having occurred under the terms thereof, the Sub. Trustees will sell at public auction at the Circuit Court for Garrett Co., located at 203 S. 4th St., Oakland, MD, at the East Alder St. entrance, on

JUNE 19, 2009, AT 9:00 AM

ALL THAT FEE-SIMPLE LOT OF GROUND AND THE IMPROVEMENTS THEREON situated in Garrett Co., MD, and described as Unit No. 39, Lakeland Estates Condominium and more fully described in the aforesaid Deed of Trust. The property is improved by a dwelling.

The property will be sold in an "as is" condition and subject to conditions, restrictions and agreements of record affecting the same, if any, and with no warranty of any kind.

Terms of Sale: A deposit of $25,000 by cash or certified check. Balance of the purchase price to be paid in cash within 10 days of final ratification of the sale by the Circuit Court for Garrett Co. TIME IS OF THE ESSENCE. If purchaser fails to settle within the aforesaid ten (10) days of the ratification, the purchaser agrees to pay the Sub-Trustees' attorney fees of $750.00, plus all costs incurred, if the Sub-Trustees have filed the appropriate motion with the Court to resell the property. Purchaser waives personal service of any paper filed with the Court in connection with such motion and any Show Cause Order issued by the Court and expressly agrees to accept service of any such paper or Order by certified mail and regular mail sent to the address provided by the purchaser and as recorded on the documents executed by the purchaser at the time of the sale. Service shall be deemed effective upon the purchaser 3 days after postmarked by the United States Post Office. It is expressly agreed by the purchaser that actual receipt of the certified mail is not required for service to be effective. If the purchaser fails to go to settlement the deposit shall be forfeited to the Sub-Trustees and all expenses of this sale (including attorney fees and full commission on the gross sales price of the sale) shall be charged against and paid from the forfeited deposit. In the event of resale the defaulting purchaser shall not be entitled to any surplus proceeds or profits resulting from any resale of the property regardless of any improvements made to the real property. Interest is to be paid on the unpaid purchase money at the rate of 8.9% per annum from the date of sale to the date the funds are received in the office of the Sub-Trustees. In the event that the settlement is delayed for ANY REASON WHATSOEVER, there shall be no abatement of interest. Taxes, ground rent, water rent, condominium fees and/or homeowner association dues, all public charges/assessments payable on an annual basis, including sanitary and/or metropolitan district charges, if applicable, to be adjusted for the current year to date of sale and assumed thereafter by the purchaser. Purchaser shall be responsible for the costs of all transfer taxes, documentary stamps and all other costs incident to settlement. Purchaser shall be responsible for physical possession of the property. Purchaser assumes the risk of loss from the date of sale forward. The sale is subject to post sale audit by the Noteholder to determine whether the borrower entered into any repayment/forbearance agreement, reinstated or paid off prior to the sale. In any such event the Purchaser agrees that upon notification by the Sub-Trustees of such event the sale is null and void and of no legal effect and the deposit returned without interest. If the Sub-Trustees are unable to convey either insurable or good and marketable title, or the sale is not ratified for any reason by the Circuit Court including errors made by the Sub-Trustees, the purchaser's sole remedy at law or in equity shall be limited to a refund of the deposit without any interest. Purchaser agrees to pay $275.00 to the Seller's attorney at settlement for review of the settlement documents.

Mark H. Wittstadt,
Gerard Wm. Wittstadt, Jr.,
6/4-18 (3) Sub. Trustees

PUBLIC NOTICES

PUBLIC NOTICE

The Accident Planning Commission will hold a Public Hearing on Thursday, July 15, 2009, at 6:00 p.m. at the town hall located at 104 S. North Street to present the newly revised Accident Comprehensive Plan as prepared by Jakublk and Associates from Annapolis, MD. The comprehensive plan provides the forecasts, goals, policies, and actions that will guide future growth and conservation in Accident through 2030. The draft copy is available for review at the town hall during regular business hours, M-W-Th-Fr: 9:00 a.m. until 3:00 p.m.

6/18

MARYLAND DEPARTMENT OF THE ENVIRONMENT WATER MANAGEMENT ADMINISTRATION

NOTICE OF APPLICATION RECEIVED

Garrett County

State Discharge Permit Application:

Garrett County General Services Department, F. Gary Hullich, 313 East Alder Street, Room 105, Oakland MD 21550, submitted an application for a permit to discharge variable volumes of storm water from a construction site named Garrett County Career and Technology Training Center consisting of 11.05 acres located at 116 Industrial Park Drive, Accident, MD 21520.

An informational meeting will be held to discuss the application and the permitting process if a written request is received by **July 2, 2009.**

The request should be forwarded to the **Maryland Department of the Environment, Water Management Administration, 1800 Washington Blvd., Suite 420, Baltimore, Maryland 21230-1708, Attn: Ms. Karen Smith.** Hearing-impaired persons may request an interpreter at the informational meeting by contacting Ms. Smith at least ten working days prior to the scheduled meeting at 410-537-3401 or at the above address.

Any person wishing to review the application should contact Ms. Smith at the above telephone number to schedule an appointment. Copies may be obtained at a cost of $0.36 per page. 6/18-25(2)

Town of Kitzmiller
NOTICE OF PUBLIC HEARING AND BUDGET SUMMARY

A public hearing will be held at the Kitzmiller Town Hall on Monday, June 29, 2009, at 6:30 p.m., to discuss the town's budget summary which follows:

SUMMARY

TOTAL RECEIPTS	
General	$35,385.00
Street	$93,700.00
Com. Building	$4,325.00
Company Store/Apt.	$5,100.00
Coal Haul	$16,000.00
	$154,510.00
Cash	$50,000.00
	$204,510.00
DISBURSEMENTS	
General Account	$51,888.80
Street Account	$134,024.70
Community Building	$13,507.10
Company Store	$3,740.00
	$203,160.60
Contingency	$1,349.40
	$204,510.00

By Authority of
James Browning, Mayor

6/18-25(2)

TRUSTEE'S SALE OF VALUABLE UNIMPROVED REAL ESTATE RIVER FRONT LAND IN KENDALL
Situate in Election District 2, SE/S Yough River, Kendall, Garrett County, Maryland.

Under and by virtue of a Judgment of the Circuit Court for Garrett County, Maryland, passed on April 23, 2009, in the proceedings in No. 08-10747, Civil Action in said Court, wherein Jason R. Shank and Tracy L. Savage are Plaintiffs and George D. Browning, et al are the Defendants, the undersigned, being authorized and directed to sell the property hereinafter described, does hereby give notice that on

June 19, 2009
AT THE HOUR OF 3:00 PM.

at the Alder Street entrance of the Garrett County Court House, Oakland, Maryland, I will offer for sale at public auction to the highest bidder the following property, all of that piece or parcel of land situate in Election District 2, Garrett County, Maryland, containing 3.00 acres, more or less, bounded by and located between land formerly owned by the Confluence and Oakland Railroad and the Yough River in Kendall, being the same as conveyed in a deed from The Preston Railroad Company to Charles Ream and George D. Browning, as tenants in common on December 12, 1929, and recorded on December 20, 1929, in Liber No. 100, folio 106, one of Land Records of Garrett County, Maryland. The land is Parcel 67 on Tax Map 23.

Terms of Sale: $5,000.00 on the day of sale and the remaining sale price upon ratification of the sale and delivery of a deed for the property. Both payments to be cash, certified or cashiers check. If purchaser fails to settle within 20 days of sale ratification, the property will be resold at the purchaser's risk and expense. All taxes will be adjusted as of the day of sale. The cost of documentary stamps and transfer taxes will be paid by the purchaser. The property is being sold in an "as is" condition.

The Trustee reserves the right to reject any and all bids.

For further information, call the undersigned trustee:

M. ELIZABETH GEORG
322 Alder Street
Oakland, MD 21550
301-334-3724

6/4 18(3)

SKIDMORE, ALDERSON & DUNCAN
P. O. BOX 360
100 SOUTH LIBERTY STREET
CUMBERLAND, MARYLAND 21501-0360
301-724-3424

ASSIGNEE'S SALE OF VALUABLE COMMERCIAL REAL ESTATE KNOWN AS 0.364 ACRE, WEST SIDE OF MAIN STREET, ACCIDENT, MARYLAND TAX MAP 200, PARCEL 440

Pursuant to a Power of Sale contained in a certain Mortgage from Last Chance, LLC, to Branch Banking and Trust Company, dated June 21, 2002, and recorded June 25, 2002, among the Land Records of Garrett County, Maryland, in Mortgage Book 903, page 116, the Plaintiff having been appointed assignee of said Mortgage for the purpose of foreclosure, default having occurred in the covenants and conditions of said Mortgage, the undersigned Assignee will offer for sale at public auction at the front doors of the Garrett County Circuit Courthouse, located at 203 South Fourth Street, Oakland, Maryland, on

MONDAY, JUNE 29, 2009
AT 10:00 A.M.
The property described as follows:

All that parcel of land, together with the improvements thereon, if any, situate in Election District No. 5, Garrett County, Maryland, and described as follows:

Beginning for the same at a 5/8" iron pin found on the southeasterly side of North Street at the point of beginning of a deed dated October 18, 1989, Marle S. Martz and Glenn D. Martz to E. Wayne Fratz and Marjorie Keller Fratz and recorded in Liber No. 538, folio 549, one of the Land Records of Garrett County, Maryland, and separating the above-described parcel from the lands of Linda B. Patton, et vir (691/168) and the lands of Mark C. Bergstrom, et ux (559/454), thence leaving North Street and also leaving the lands of Linda B. Patton, et vir (691/168) and with and binding on the division line of the lands of Mark C. Bergstrom, et ux (599/454) for the following two courses and distances, (1) North 30' 00' 00" East 94.00 feet to a 5/8" iron pin found, thence, (2) South 60' 00' 00" East 35 feet to a 5/8" iron pin found in the division line of the lands of Mark C. Bergstrom, et ux (705/064), thence leaving the lands of Mark C. Bergstrom, et ux (559/454) and with and binding on the division line of the lands of Mark C. Bergstrom, et ux (705/064), (3) South 60' 00' 00" East 134.94 feet to a 5/8" iron pin set on the northwesterly side of Main Street (U.S. Route No. 219), thence leaving the lands of Mark C. Bergstrom, et ux (705/064) and with and binding on the northwesterly side of Main Street (U.S. Route 219), (4) South 31' 34' 08" West 94.00 feet to a 5/8" iron pin set in the division line of the lands of Linda B. Patton, et vir (691/168) as first written above, said land mentioned line also passes at 1.53 feet a ½" iron pin found on line, thence leaving Main Street (U.S. Route 219) and with and binding on the division line of the lands of Linda B. Patton, et vir (691/168), (5) North 60' 00' 44" West 167.37 feet to the place of beginning, containing 0.364 acre, more or less.

Also conveyed is an easement for ingress, egress, and regress and for parking as more particularly described in a deed recorded among the Land Records of Garrett County, Maryland in Liber 803, folio 58.

It being the same property conveyed to Last Chance, LLC, by Gary E. Fratz, Personal Representative of the Estate of Edward Wayne Fratz, through a deed, dated April 25, 2000, and recorded among the Land Records of Garrett County, Maryland, in Liber 803, folio 58. Recorded with the deed is a plan of survey further identifying said property.

TERMS OF SALE

The property and the improvements thereon will be sold in an "AS IS" condition and subject to prior conveyances, conditions, restrictions, liens and agreements of record affecting the same, if any. Neither the Assignee, Branch Banking and Trust Company, nor their respective agents, successors or assigns make any warranty or representation, either express or implied, with respect to the property or the improvements, including but not limited to, description, use, recorded or unrecorded leases or other occupancy agreements, if any, improvements, physical conditions, zoning, building codes compliance, merchantability, or title. The purchaser is responsible for and the property and the improvements described above are sold subject to any environmental matter or condition, whether latent or observable, that may exist at or affect or relate to the property and the improvements and to any governmental requirements affecting the same.

A cash deposit or certified check of $5,000.00 shall be paid at the time and place of sale (except no deposit shall be required of the mortgagee, its successors or assigns), balance in cash at settlement (except that if the mortgagee, its successors or assigns is the purchaser, a credit will be allowed for the mortgage debt) which shall be twenty days (20) after final ratification of sale by the Circuit Court of Garrett County, Maryland, unless said period is extended by the Assignee, her successors or assigns for good cause shown, time being of the essence; interest at the rate of 10% per annum shall be paid on unpaid purchase money from date of sale to date of settlement. The property will be sold subject to all restrictions, liens, covenants and encumbrances of record. In the event that the purchaser fails to go to settlement as required, the property shall be re-sold at purchaser's risk and expense. Taxes, water, rent, and all other municipal liens and charges to be adjusted to date of sale. All other public charges and assessments payable on an annual basis shall be adjusted to date of sale and assumed thereafter by the purchaser. Cost of all documentary stamps, transfer taxes, document preparation and title insurance shall be borne by purchaser.

Purchaser shall have the responsibility of obtaining possession of the property. If the Assignee is unable to convey good and marketable title, purchaser's sole remedy in law or equity shall be limited to the refund of that purchaser's deposit to the purchaser. Upon refund of the deposit, this sale shall be void and of no effect, and purchaser shall have no further claim against the Assignee, Branch Banking and Trust Company or their successors and assigns.

NOTE: The information contained herein was obtained from sources deemed to be reliable, but is offered for information purposes only. Prospective purchasers are urged to make their own inspection and inquiries of the property and improvements and relevant matters relating thereto.

JAYCI SHAW DUNCAN, ESQ.
Assignee of Mortgage
for the Purpose of Foreclosure
Skidmore, Alderson & Duncan
100 S. Liberty Street
P.O. Box 360
Cumberland, Maryland 21501-0360
301-724-3424

6/11-25(3)

PUBLIC NOTICE
Annual Meeting of Alpine Lake Property Owners Association

The Board of Directors of Alpine Lake Property Owners Association announces its annual meeting of members. This meeting is for the transaction of proper business as may come before the members.

Place of Meeting:
Lodge Evergreene Room
Date of Meeting:
Saturday, June 27, 2009
Registration: 8:30 a.m
Time of Meeting: 10:00 a.m.

Alpine Lake Property Owners Association, Inc.
700 West Alpine Drive
Terra Alta, WV 26764

5/7-6/25(8)

NOTICE TO CREDITORS OF APPOINTMENT OF FOREIGN PERSONAL REPRESENTATIVE
Estate No. 11264

NOTICE IS GIVEN that Orphans' Court of Allegheny County, Pennsylvania, appointed Glenn Ivor Schumann, 894 Scenery Drive, Elizabeth, PA 15037, as the executor of the estate of Darwin W. Schumann, who died on July 12, 2008, domiciled in Pennsylvania, USA.

The Maryland resident agent for service of process is Linda S. Sherbin, whose address is 3 South Second Street, Oakland, MD 21550.

At the time of death, the decedent owned real or leasehold property in the following Maryland county: Garrett.

All persons having claims against the decedent must file their claims with the Register of Wills for Garrett County with a copy to the foreign representative on or before the earlier of the following dates:

(1) Six months from the date of the decedent's death, except if the decedent died before October 1, 1992, nine months from the date of the decedent's death; or

(2) Two months after the foreign personal representative mails or delivers to the creditor a copy of this published notice or other written notice, notifying the creditor that the claim will be barred unless the creditor presents the claim within two months from the mailing or other delivery of the notice. Claims filed after that date or after a date extended by law will be barred.

Name of newspaper: *The Republican.*

Date of First Publication: June 18, 2009.

Glenn Ivor Schumann
Foreign Personal Representative
Joseph DiSimone
Register of Wills
for Garrett County
Room 103, Courthouse
313 E. Alder Street
Oakland, MD 21550

6/18-7/2(3)

NOTICE OF APPOINTMENT
NOTICE TO CREDITORS
NOTICE TO UNKNOWN HEIRS
Estate No. 11015

TO ALL PERSONS INTERESTED IN THE ESTATE OF:
MAY ALENE McCLINTOCK

Notice is given that Donna McClintock Fost, 142 Devil's Half Acre Road, Accident, MD 21520, and Betty Jane May, 12830 Fork Road, Baldwin, MD 21013, were on June 2, 2009, appointed personal representatives of the estate of May Alene McClintock, who died on July 8, 2008, with a will.

Further information can be obtained by reviewing the estate file in the office of the Register of Wills or by contacting the personal representatives or the attorney.

All persons having any objection to the appointment (or to the probate of the decedent's will) shall file their objections with the Register of Wills on or before the 2nd day of December 2009.

Any person having a claim against the decedent must serve the claim to the undersigned personal representatives or file it with the Register of Wills with a copy to the undersigned on or before the earlier of the following dates:

(1) Six months from the date of the decedent's death; or

(2) Two months after the personal representatives mail or otherwise deliver to the creditor a copy of this published notice or other written notice, notifying the creditor that the claim will be barred unless the creditor presents the claims within two months from the mailing or other delivery of the notice. A claim not presented or filed on or before that date, or any extension provided by law, is unenforceable thereafter. Claim forms may be obtained from the Register of Wills.

Name of newspaper designated by personal representatives: *The Republican.*

Date of Publication: June 4, 2009.

Donna McClintock Fost
Betty Jane May
Personal Representatives
Joseph DiSimone
Register of Wills
Room 103 Courthouse
313 E. Alder St.
Oakland, MD 21550

6/4-18(3)

Bierman, Geesing & Ward, LLC
4520 East West Highway, Suite 200
Bethesda, MD 20814
301-961-6555

SUBSTITUTE TRUSTEES' SALE OF IMPROVED REAL PROPERTY

1562 DURST RD
GRANTSVILLE, MD 21536

Under a power of sale contained in a certain Deed of Trust from Eugene G. Dobos dated January 20, 2006, and recorded in Liber 1188, Folio 491 among the Land Records of Garrett Co., MD, with an original principal balance of $49,571.65 and an original interest rate of 9.9792% default having occurred under the terms thereof, the Sub. Trustees will sell at public auction at the Circuit Court for Garrett Co., located at 203 S. 4th St., Oakland, MD, at the East Alder St. entrance, on

JUNE 30, 2009, AT 1:10 P.M.

ALL THAT FEE-SIMPLE LOT OF GROUND, together with the buildings and improvements thereon situated in Garrett Co., MD, and more fully described in the aforesaid Deed of Trust.

The property, which is improved by a dwelling, will be sold in an "as is" condition and subject to conditions, restrictions and agreements of record affecting the same, if any, and with no warranty of any kind.

Terms of Sale: A deposit of $5,000 in cash, cashier's check or certified check required at time of sale. Balance of the purchase price, together with interest on the unpaid purchase money at the current rate contained in the Deed of Trust Note from the date of sale to the date funds are received by the Trustees, payable in cash within ten days of final ratification of the sale by the Circuit Court. There will be no abatement of interest due from the purchaser in the event additional funds are tendered before settlement or if settlement is delayed for any reason. TIME IS OF THE ESSENCE FOR THE PURCHASER. Adjustment of current year real property taxes will be made as of the date of sale and thereafter assumed by the purchaser. All past due property taxes paid by the purchaser. All other public charges or assessments, including water/sewer charges, ground rent, whether incurred prior to or after the sale, and all other costs incidental to settlement to be paid by the purchaser. All transfer taxes and settlement expenses shall be paid by the Purchaser. Purchaser is responsible for obtaining physical possession of the property, and assumes risk of loss or damage to the property from the date of sale. If ratification or settlement is delayed for any reason there shall be no abatement of interest. The sale is subject to post-sale audit of the status of the loan with the loan servicer including, but not limited to, determination of whether the borrower entered into any repayment agreement, reinstated or paid off the loan prior to the sale. In any such event, this sale shall be null and void, and the Purchaser's sole remedy, in law or equity, shall be the return of the deposit without interest. If Purchaser fails to settle within ten days of ratification, he agrees to pay attorneys' fees in the amount of $750.00, plus costs, if the Trustees have moved to resell the property. Purchaser waives personal service of any paper filed in connection with such a motion on himself and/or any principal or corporate designee, and expressly agrees to accept service of any such paper by regular mail directed to the address provided by said bidder at the time of the sale. If Purchaser defaults under these terms, deposit shall be forfeited. The Trustees may then resell the property at the risk and cost of the defaulting purchaser. The defaulted purchaser shall not be entitled to any surplus proceeds resulting from said resale even if such surplus results from improvements to the property by said defaulted purchaser. If Trustees are unable to convey either insurable or marketable title, or if the sale is not ratified by the Circuit Court for any reason, the Purchaser's sole remedy, at law or equity, is the return of the deposit without interest. Purchaser agrees to pay $295.00 at settlement to the Seller's attorney for review of the settlement documents and an additional fee of $295.00 for review of any motion which may be subsequently filed with the Court to substitute a purchaser herein.

Howard N. Bierman, Jacob Geesing, Carrie M. Ward,
Michael Scott Cohen, Substitute Trustees

6/11-25(3)

QUARRICK EQUIPMENT & AUCTIONS

Rt. 119 Gallatin Ave. Exit west on Bute Rd. 2¼ miles on right.
Open daily for business. Tractor & equipment sales. Auction service available.

Consignment auctions of farm tractors, equipment, light industrial, lawn & garden, tools & more the *first Thursday of every month.* Consignments welcome! Doing business for 18 years. Visit our web site for lists & pictures @ www.quarrickauction.com.

Tony Quarrick & Sons
166 Quarrick Rd.
Uniontown, PA
724-439-1621

QUARRICK AUCTIONS

Public Benefit Auction

Saturday, June 20, 8:30 a.m.
4th annual Somerset Co. Amish Church Fund
Rt.669, 680 Springs Rd. Springs, PA 15562
I68, N. of Grantsville Md., 219 S. of Somerset, Pa.

Quilts: New colored quilts, Mariner's Compass, Rose Garden, Twinkling Star, 35+ others, & loom rugs.

Antiques: 1867 EVE MAUST decorated chest of drawers, one-horse Albany sleigh, wood wheelbox wagon, iron kettle, crocks, toy cast iron Budweiser-style wagon w/team, 20 gal. butter churn, waffle iron, Esso motor oil & Wonder Bread tins, old local calendars, Maytag handwash machine, hay lift fork, grandfather, and mantel clocks.

Household: Certificates for massage, gravel, bus trip, and mileage service, pig & beef butchering, new toys & toy chest, new cedar chest, china cupboard, rocking chairs, roll-top desks, bookcases w/toy box, log bed night stand and coffee table, walnut coffee table, quilt rack, cutting boards, kitchen tables w/chairs, new corn dryer, Ashland cook stove, 36-inch coal furnace, DS stove w/stainless water jacket, new Speed Queen washing machine, kerosene lanterns, bucket-a-day heating stove, 20 qt. stainless canner.

Outdoor & Lawn: 12x20 storage shed, picnic tables, planters, lawn furniture, 42x100 greenhouse plastic, new bushel crates, 30-30 mod. 325 bolt, 16 ga. and 243 ga. guns, 10 Surge milkers, Stihl MS361, Husquvarna, 10+ chainsaws, cordless drills, Kohler 5 hp e.s. engine, electric air compressor, 24" Oliver planer, 2cyl. Lister diesel eng., wall mount drill, 32x54 vinyl windows, birdfeeders, firewood, fence posts, 1500, 500, 300, & 250 gal. storage and fuel tanks, 38" manure spreader, IH 202 corn planter, IH 710 4 bt plow, JD 999 plateless corn planter, JD forage blower, NI manure spreader, potato plow, JD Vanbrandt, Ontario grain drills, flatbed wagons, 18' wagon beds, JD 12' disc, Hood 7000 log loader on steel wheels, new round bale feeder, 6-hole rubber block and 56" steel wheels, Pequa 7' hay tedder, 16' harrow, corn cultivator, 336 bale kicker assembly, 3 pt. forklift, platform, buzzsaw, work, buggy, & pony harness, single seat top buggy.

Livestock: Standard bred Perchin, Belgian horses, colts, cows, Holstein, Jersey, Holstein/Jersey cross, springing heifers, pigs, sheep, rabbits, cages, 200 bales 1st cutting hay, 100 bu. oats, feed, seed.

This is a small listing of new or like-new items. 7:30 a.m., breakfast; auction, 8:30 a.m. All day several auction areas and food.

Contact: Bennie Yoder, Voicemail: 814-662-2054
680 Springs Rd., Springs, PA 15562

Jesse W. Maust, Auctioneer
Lic. AU004048
Phone: 814-662-2943
Photos & more, check auctionzip.com ID #2049

6/18

Mayor and Town Council
Town of Friendsville
P.O. Box 9
Friendsville, MD 21531
Founded 1765

Ordinance 2009-2

FISCAL YEAR 2009-2010 BUDGET
AN ORDINANCE OF THE MAYOR AND TOWN COUNCIL OF FRIENDSVILLE SETTING FORTH THE GUIDELINES FOR THE PROPOSED BUDGET FOR THE UPCOMING YEAR

BE IT ORDAINED, by the Mayor and Town Council of Friendsville that the proposed budget for fiscal year 2009-2010 as attached hereto, is hereby adopted as the budget for the Town of Friendsville, with the following:

GENERAL RECEIPTS/EXPENDITURES $400,000.00
TOTAL RECEIPTS/EXPENDITURES $400,000.00

BE IT FURTHER ORDAINED, that in adopting this budget, the Mayor and Town Council of Friendsville keeps the real estate property tax rate at $.236/100 assessed valuation, and also keeps constant the Personal Property (Unincorporated), Certification (Incorporated) and Utility tax rate at .59/100 assessment.

THIS ORDINANCE WAS ORDAINED AND ENACTED THIS 6th day of July 2009, by unanimous vote of the Town Council and shall become effective on July 1, 2009.

ATTEST: Karen S. Benedict
Clerk/Treasurer
APPROVED: Spencer R. Schlosnagle
Mayor

6/18-25(2)

ESTATE AUCTION

Saturday, June 20, 10 a.m.

Located at Tom Henline's Auction House, 52 Crellin Street, Crellin, Maryland (4 miles west of Oakland, Maryland, off State Route 39).

Large amount of fishing lures, bait, rods, reels, Winchester Model 1400 12 ga., Marlin 30-30 Ruger 22 LR carbine, 9 pc. mahogany dining room suite, pair Craftmatic electric beds (cost $5,000), king size bed, 7 pc. Tell City cherry table w/6 chairs, 5 pc. pine bedroom set, maple lamp tables, Sony color TV, mahogany Gov. Winthrop desk, leather recliner, Maytag commercial duty automatic washer & dryer (like new), 3 walnut wall units, gas range, student lamp, pony saddle, Frigidaire dehumidifier, golf clubs, aluminum step & extension ladders, Scott's seeder, garden tools, electric guitar, Duquesne Beer clock, Snapper lawn mower, lot of bakeware, Corelle ware, yellowware, oak round table w/4 pressed back chairs, mahogany secretary, walnut vanity w/ dresser, brass lamps, pitcher & bowl set, Hall's (autumn leaf), and much more.

NOTE: If you like to fish, don't miss this auction!

Terms: Cash or approved funds

HENLINE AUCTION SALES
TOM HENLINE
301-334-4888
www.henlineauctions.com

6/18

LARGE PUBLIC AUCTION

Located at Ball Auction Building in Terra Alta, W.Va., 1206 E. State Ave. (13 miles from Oakland, Md., 25 miles SE of Morgantown, W.Va.)

Saturday, June 20, 4 p.m.

New Furniture (2 trailer loads of brand new furniture): Sectionals, leather living rooms, sofas, loveseats, recliners (sofas, L seats), coffee tables, end tables, bar table w/stools, roll-around stools, dressers, chests, night stands, beds, table and chairs, and much more.

Bedding: New king, queen, full, and single bedding. All major brand names.

Estate Furniture: Bedroom, living room, dining room, and more.

New TVs and Estate Items: 30 to 35 HDTVs and LCD TVs.

New Household Items and Giftware: 25+ tables full of giftware and household items; 6+ pallets of food items.

Auctioneer's Note: This will be a large auction. TVs will start at 4:15 p.m. in order to get all of the furniture and bedding sold.

Terms: Cash or check. All major credit cards accepted w/5% buyer's premium added.

Refreshments available.

Mark Ball, Auctioneer - Lic. 320
Ball Auction Inc.
1206 E. State Ave.
Terra Alta, WV 26764
304-789-6879
www.ballauctioninc.com

Ball Auction, Inc.
Complete Auctioneering Service · Serving Preston County Since 1982

6/18

MAJOR 3-DAY REGIONAL EQUIPMENT/ TRUCK & TRAILER AUCTION

J.G. COCHRAN AUCTION THEATRE
Cochran Auction Complex
7704 Mapleville Road
Boonsboro, Maryland 21713

Thursday, July 2, 9:30 a.m.
Including building materials, office supplies, and furniture (new/unused), restaurant equipment

Friday, July 3, 7:30 a.m.
Including lawn & garden tractors, farm machinery, small contractors' tools, shop tools

Saturday, July 4, 7:30 a.m.
Including heavy equipment, trucks, trailers, pickups, automobiles, ATVs, etc.

NOTE: SELLING EQUIPMENT & TRUCKS FROM:
- **NOVACON, NORTHERN VIRGINIA CONCRETE, of Winchester, VA.**
- **NOTE:** After nearly 30 successful years, Mr. Jim Dill, President of Novacon, will liquidate all trucks, trailers, equipment and a huge amount of Western Panels & Accessories, tools and other related items.
- **Ralph E. Tolbert Masonry Inc. of Chambersburg, PA**, who is realigning their equipment, truck and trailer needs.
- **Mineral County School Board & Other Counties -** Large Inventory of Grounds Keeping Equipment, Large & Small Shop Equipment & Other Surplus for their present needs.
- **Roger Schlossberg, Bankruptcy Trustee**
- **Fiber Optic & Utility Companies**
- **Washington County Government**
- **City of Hagerstown & Other Municipalities**
- **Banking & Lending Institutions**
- **Estates-James D. Johnson, Jr. Estate Attorney**
- **And Other Regional Contractors are participating**
- **Large & Small Equipment, Tools & Building Materials from a Leesburg, VA Contractor.**

J.G. Cochran
Professional Auctioneers Since 1972

Reaching Over 35,000 Readers In Garrett Co. & Vicinity!

CLASSIFIED ADS

Deadline: Tuesday, 5 PM
Phone: 301-334-3963

PUBLIC NOTICES

NOTICE

Notice is hereby given that the following named persons have filed an application with the Board of License Commissioners of Garrett County for a Class "B" BDR Deluxe Restaurant BWL On-Sale License and Draft Beer License with Sunday Sales Option, as provided by Article 2B of the Annotated Code of Maryland.

Name of applicants and location are as follows: Trade Name: Wisp Resort Lakeside Club; Business Entity: Wisp Resort Lakeside Club, LLC; Applicants: Karen F. Myers, Stephen W. Richards, Gary A. Daum; Location: 1077 Deep Creek Drive, McHenry, MD 21541.

Notice is hereby given that a hearing on said application will be held on July 2, 2009, at 9:30 a.m. in the General Services Conference Room 105 of the Frederick A. Thayer III Courthouse, 313 East Alder Street, Oakland, Maryland.

Date of publication: June 18, 2009.

By Order of the Board
of License Commissioners
of Garrett County
Thomas A. Gearhart
Chairperson
6/18-25(2)

IN THE CIRCUIT COURT FOR GARRETT COUNTY, MARYLAND
Civil No. 11-C-09-10862
L. Darren Goldberg
James E. Clarke
Renee Dyson
Substitute Trustees
Plaintiffs
v.
Jula Montgomery
Defendant
NOTICE

ORDERED, by the Circuit Court for Garrett County, Maryland, this 11th day of June 2009, that the foreclosure sale of the property described in the deed of trust docketed herein and located at 4488 Gorman Road, Oakland, Maryland 21550, made and reported by L. Darren Goldberg, James E. Clarke and Renee Dyson, Substitute Trustees, be RATIFIED and CONFIRMED, unless cause to the contrary be shown on or before the 13th day of July 2009; provided a copy of this Order be inserted in *The Republican* once in each of three (3) successive weeks before the 3rd day of July 2009.

The Report of Sale states the amount of the sale at $135,000.00.

BY THE COURT:
Sondra R. Buckel
Clerk of the Circuit Court
6/18-7/2(3)

NOTICE TO CREDITORS OF APPOINTMENT OF FOREIGN PERSONAL REPRESENTATIVE
Estate No. 11254

NOTICE IS GIVEN that the Register of Wills of Washington County, Pennsylvania, appointed Craig D. Choate, 1024 Waterford Court West, McMurray, PA 15317, as the executor of the Estate of Annette W. Choate, also known as Toni Choate, who died on January 6, 2009, domiciled in Pennsylvania, USA.

The Maryland resident agent for service of process is Cristine A. Kepple, Esq., whose address is 5000 Thayer Center, Oakland, MD 21550.

At the time of death, the decedent owned real or leasehold property in the following Maryland county: Garrett.

All persons having claims against the decedent must file their claims with the Register of Wills for Garrett County with a copy to the foreign representative on or before the earlier of the following dates:

(1) Six months from the date of the decedent's death, except if the decedent died before October 1, 1992, nine months from the date of the decedent's death; or

(2) Two months after the personal representative mails or delivers to the creditor a copy of this published notice or other written notice, notifying the creditor that the claim will be barred unless the creditor presents the claim within two months from the mailing or other delivery of the notice. Claims filed after that date or after a date extended by law will be barred.

Name of newspaper: *The Republican*.

Date of First Publication: June 4, 2009.

Craig D. Choate
Foreign Personal
Representative
Joseph DiSimone
Register of Wills
for Garrett County
Room 103, Courthouse
313 E. Alder Street
Oakland, MD 21550
6/4-18(3)

Visit *The Republican* Website at www.therepublicannews.com

PUBLIC NOTICES

ROAD CLOSINGS

The following roads will be closed on Fnday, June 26, 2009, starting at 6:45 p.m., and will remain closed for approximately 1½ hours during the Grantsville Days Parade:

1. National Pike, Route 40 East and West, from Billy Bender Chevrolet Body Shop to the intersection of Rts. 40 and 669, Springs Road.

2. Springs Road, Rt. 669 North and South, from Yoder's Locker Plant to National Pike and Springs Road intersection.

3. Bittinger Road, Route 495, at the intersection of the National Pike and Bittinger Road.

Anyone traveling these roads is asked to detour around this area. Those with questions are asked to contact:

Duane F. Stein
Parade Chairman
6/18-25(2) 301-895-4337

IN THE CIRCUIT COURT OF MARYLAND FOR GARRETT COUNTY
Case No. 11-C-09-010858
Edward S. Cohn
Stephen N. Goldberg
Richard E. Solomon
Richard J. Rogers
Carl Clinton Shafer
Substitute Trustees
Plaintiffs
vs
Emerson Mcciintock
Defendant
NOTICE

Notice is hereby given this 29th day of May 2009, by the Circuit Court fo Garrett County, that the sale of the property mentioned in these proceedings, made and reported, will be ratified and confirmed, unless cause to the contrary thereof be shown on or before the 29th day of June 2009, provided a copy of this notice be published in a newspaper of general circulation in Garrett County, once in each of three successive weeks before the 19th day of June 2009.

The Report of Sale states the foreclosure sale price to be $89,488.04. The property sold herein is known as 4456 National Pike, Grantsville, MD 21536.

Sondra R. Buckel
6-4-18(3) Clerk of the Circuit Court

NOTICE OF APPOINTMENT
NOTICE TO CREDITORS
NOTICE TO UNKNOWN HEIRS
Estate No. 11256
TO ALL PERSONS INTERESTED IN THE ESTATE OF:
GRACE M. VANSICKLE

Notice is given that Karol D. Meyers, 354 Noah Frazee Road, Friendsville, MD 21531, and Vernon W. Sines, 267 Blue Goose Road, Friendsville, MD 21531, were on June 5, 2009, appointed personal representatives of the estate of Grace M. VanSickle, who died on May 19, 2009, with a will.

Further information can be obtained by reviewing the estate file in the office of the Register of Wills or by contacting the personal representatives or the attorney.

All persons having any objection to the appointment (or to the probate of the decedent's will) shall file their objections with the Register of Wills on or before the 15th day of December 2009.

Any person having a claim against the decedent must serve the claim to the undersigned personal representatives or file it with the Register of Wills with a copy to the undersigned on or before the earlier of the following dates:

(1) Six months from the date of the decedent's death, except if the decedent died before October 1, 1992, nine months from the date of the decedent's death; or

(2) Two months after the personal representatives mail or otherwise deliver to the creditor a copy of this published notice or other written notice, notifying the creditor that the claim will be barred unless the creditor presents the claims within two months from the mailing or other delivery of the notice. A claim not presented or filed on or before that date, or any extension provided by law, is unenforceable thereafter. Claim forms may be obtained from the Register of Wills.

Name of newspaper designated by personal representatives: *The Republican*.

Date of Publication: June 11, 2009.

Karol D. Meyers
Vernon W. Sines
Personal Representatives
Joseph DiSimone
Register of Wills
Room 103 Courthouse
313 E. Alder St.
6/11-25(3) Oakland, MD 21550

Try our Want Ads. They Pay

EMPLOYMENT

HELP WANTED – Contractual correctional officer, Garrett County Sheriff's Department. Summary: Maintain security and custody of inmates in the Garrett County Detention Center. Adhere to all policies and procedures, answer citizens' calls for service. This position is part time and may include all shifts, weekends and holidays. Examples of work (Examples are illustrative only): Assist in the control of detention center records, reports, procedures, personnel transactions and supplies. Provide for appropriate and efficient operations of the Garrett County Detention Center. Conduct booking, classification and release of incoming and outgoing inmates, including photographing and fingerprinting of inmate. Provide for a safe and secure facility through routine cell checks and head counts. Complete and document all internal inspections within the facility. Conduct investigations and document through reports incidents involving inmate infractions. Schedule and supervise inmate visitations. Oversee community inmate work crews. Provide inmate transportation to court hearings, medical appointments, etc. Provide prisoner transport to other holding facilities, such as Department of Corrections. Responsible for the releasing of inmates as ordered by the courts and following related procedures. Responsible for overseeing of inmate trustees with their assigned duties. Conduct all other duties as assigned by the corporal and/or administrator. Education and/or experience: Must be eighteen (18) years of age; possess a high school diploma or equivalent. Applicant will be required to successfully complete the Maryland Correctional Academy. Good general physical and mental condition, and possess a valid Maryland driver's license. Special requirements: A complete background investigation, including a polygraph will be conducted prior to appointment. Salary: $12 per hour for all hours worked. Application process: A Garrett County Government application along with a letter of interest, résumé and salary history is required. Qualified individuals may apply by sending an application to Garrett County Government, Office of Human Resources, 203 South Fourth Street, Room 206, Oakland, MD 21550. Applications are available at this address or will be mailed by calling 301-334-8975. Applications are also available on our web site at www.garrettcounty.org. Deadline for application is July 10, 2009. Direct all questions to Lt. Bittinger, 301-334-1911. "Garrett County Government is an Equal Opportunity Employer. Qualified applicants are considered without regard to race, color, creed, religion, gender, national origin, age, marital status, or the presence of a non-job related medical condition or handicap." 16-2.

HELP WANTED – Experienced trail guide. 301-334-4834. 16-2.

HELP WANTED – Shop help for sign manufacturer. Entry level position. Will train. Cleaning, packaging and assisting production personnel. 9 to 5, M-F, Accident, Md. Call 301-746-8808, ext. 6#; ask for Daniel. 16-5.

HELP WANTED – Allegany College of Maryland invites applications for a 10-month/year, tenure track teaching position in nursing beginning in the fall semester 2009. A master's degree in nursing is preferred. Applicants with a current bachelor degree in nursing and current enrollment in a master's degree nursing program will be considered. Two years of recent nursing practice are also required, as is current registration or eligibility for registration as an RN in Maryland and in Pennsylvania. Philosophy of teaching must be based on using learner-centered concepts. Effective leadership, interpersonal, communication, and team-building skills are also essential. The position is responsible for course planning and for teaching, coordinating, and evaluating students in classroom and clinical settings. Additional responsibilities include curriculum development, recruitment, and advising. The ability to teach in a variety of clinical settings is preferred and experience in teaching and clinical supervision of students is desired. The primary teaching site will be the Garrett campus with the possibility of teaching at the Pennsylvania and Cumberland campuses. This position may require some teaching in the day and some in the evening nursing programs. May be required to teach courses using an interactive two-way video system and other technology-based delivery systems. The salary range for the basic 10-month contract, teaching 15 credits each semester, is $33,195-$42,732. Salary and academic rank depending upon qualifications and experience. Clinical instructor's salary will be based on educational experience. The opportunity for extra compensation for teaching overload credits is available. An attractive fringe-benefit package includes health insurance, free tuition for Allegany College of Maryland courses for the faculty member and members of the immediate family, as well as tuition reimbursement for graduate coursework for the faculty member. Candidates selected for interview will be required to give a teaching presentation as part of the interview process. Interested and qualified applicants must submit a letter of application detailing interest in the position and describing experiences relevant to position requirements, a current résumé, an unofficial copy of college transcripts or a list of courses in the areas of concentration, your email address, and the names, addresses, and telephone numbers of at least three professional references to: Human Resources Director, Allegany College of Maryland, 12401 Wilowbrook Road, Cumberland, MD 21502, or electronically to personnel@allegany.edu or fax to 301-784-5058. Review of applications will begin immediately, and continue until a suitable candidate is selected. Please visit our web site at http://www.allegany.edu/jobs/collegejobs. Review of applications will begin immediately and continue until a suitable candidate is hired. Equal Opportunity/Affirmative Action Employer. 15-2.

PUBLIC NOTICES

PUBLIC NOTICE

The Mountain Lake Park Board of Zoning Appeals will conduct a public hearing on Monday, June 29, 2009, at 6:00 p.m., in the Mountain Lake Park Town Hall. The Board will review an application made by Mr. Chip Lee for a Special Exception permit to allow the erection of a picket fence on his property (tax map 78H, parcels 89, 94, 99) located at 217 G Street in a TR-Town Residential Zone.

Interested citizens are welcome to attend.

6/11-18(2) By Order of the Board

Town of Oakland
NOTICE OF PUBLIC HEARING
July 6, 2009, at 7:30 p.m.

The Mayor and Town Council of Oakland hereby gives notice that it will hold a public hearing, on Monday, July 6, 2009, at 7:30 p.m., at the Oakland Town Council meeting room, 15 South Third Street, Oakland, Maryland, to receive public comments regarding a proposal/request for permission to complete an Outdoor Mural. The mural is being spearheaded by Our Town Theatre Artistic Director Jane Avery, and by local artist Megan Viar, and is proposed to be placed on the First Street side of The Backstage during the last week of July and the first two weeks of August. The mural is proposed to consist of seven individually mounted panels (each panel will be 4 feet wide and 8 feet long) featuring the characters of Shakespeare's **Seven Ages of Man** speech, which includes infancy, childhood, teenager, soldier, middle age, old age, and dementia.

Sketches of the panels in their entirety are on file and available for review at Oakland City Hall, 15 South Third Street, Oakland, Maryland during normal business hours, Monday through Friday.

By Authority
Mayor and Town Council
6/18 Oakland, Maryland

EMPLOYMENT

HELP WANTED – Part-time kitchen help, weekends. Starting salary $8 per hour. Call Willie Clayton, 301-387-4159. 16-2.

HELP WANTED – Garrett County Memorial Hospital currently has an opening for a full-time (40 hours per week) RN in our surgical services department. Primarily day shift plus on-call rotation as scheduled. Must be willing to cross train to other areas of the surgical unit and out patient surgery. One year surgical services experience preferred. ACLS required or willingness to obtain within 6 months. Graduate from an accredited school of nursing with current registration with the Maryland State Board of Nursing required. Competitive salary and benefits. Qualified applicants may apply in person or send résumé to: Garrett County Memorial Hospital, Human Resources Department, 251 North Fourth Street, Oakland, MD 21550; or fax your résumé to us at 301-533-4328; or apply online at www.gcmh.com. EOE: H/V/M/F. 16-1.

HELP WANTED – Team One in Oakland, Md., has an immediate opening for an experienced body shop technician (service technician). Salary based on experience. Benefits include paid health insurance, paid vacation/holidays and company uniforms. Send résumés to Team One, 12899 Garrett Highway, Oakland, MD 21550, or email glshock@teamoneauto.com. 301-334-9494. 15-2.

Busy Cleaning Co.
NOW HIRING
Weekends a must.
Some weekdays.
301-334-8732
If no answer, leave message

THERAPIST — Garrett County Behavioral Health Clinic is seeking a full-time therapist to work with children and their families in a variety of school and clinic settings. The position will be primarily responsible for providing therapy and counseling to children and their families, but may also work with adult clients. Successful candidate will be part of a multi-disciplinary early intervention team. Master's degree in counseling, social work, or related field required. Maryland license required. $17.39-$24.09 per hour based on experience and qualifications. Position is contractual without benefits.

Send a Maryland State Employment Application to: **Personnel, Garrett County Health Department, 1025 Memorial Drive, Oakland, MD 21550.** Closing date is June 25, 2009. Equal Opportunity Employer/MFH. Applications available at: **www.garretthealth.org**. 15-2

Arrowhead Market
NOW HIRING! JOIN OUR TEAM!
All Shifts, Full or Part-Time Positions:
Deli, Kitchen, Dishwashers & Warehouse
Part-Time Cleaning Position
Looking for full or part-time work? Enjoy benefits such as health insurance, 401K plan, Christmas Club, discount movie tickets and more! Candidates must be team-oriented, dependable and friendly.
If interested, please apply in person:
Arrowhead Market
19746 Garrett Highway, Oakland, MD
301 387-4020

Fitness Center Director

Garrett County CAC/Area Agency on Aging is seeking a dynamic person for the position of Fitness Center Director of the Flowery Vale Health & Fitness Center for Mature Adults in Accident, MD.

Duties include: develop, implement, coordinate/deliver health, physical fitness/exercise programs & health education; instruct classes; assess health status & develop personal fitness programs. Interested candidates should possess a BS degree in physical education or recreation therapy; possess a personal trainer certification from a nationally recognized program; **or** AA degree, possession of personal trainer certification and 3 years' experience as a certified fitness instructor; **or** HS diploma, personal trainer certification and 6 years' experience as a fitness instructor. AED certification desirable. CPR & First Aid certification required. Experience with older adults a plus.

Salary: $25,866 with full agency benefits.

Submit resume/application to: **Human Resources, GCCAC, 104 E. Center St., Oakland, MD 21550.** Deadline: 6/23/09. CAC/EOE 15-2

EMPLOYMENT

HELP WANTED – Someone to operate chain saw. 301-334-4207. 15-2.

HELP WANTED – Garrett College is seeking to fill a regular, full-time accountant position. This position is responsible for the maintenance of accurate accounting records and the preparation of financial reports. Emphasis is placed on general ledger account review, reconciliation and analysis to ensure the availability of timely, accurate reports for internal management and external requirements. A job description is available upon request. Qualifications: Candidate must possess strong accounting and analytical skills; solid understanding of generally accepted accounting principles; ability to communicate and relate well to colleagues; must be proficient in the use of Excel, Word and other specialized software; ability to function with minimal supervision; showing initiative and responsibility. Bachelor's degree in accounting or finance with two (2) years of related experience. Hiring range: $29,389 to $39,530. Position affords excellent benefit package after successful completion of ninety-day probationary period. Please send letter of interest, résumé and the names of three professional references to: Linda K. Fike, Garrett College, 687 Mosser Road, McHenry, MD 21541, postmarked by June 30, 2009. Electronic applications are encouraged and should be emailed to linda.fike@garrettcollege.edu. For more information about the position, contact Kathy Browning, director of the business office; telephone 301-387-3097; katherine.browning@garrettcollege.edu. Women and minorities are encouraged to apply. Garrett College is a tobacco-free campus. EOE. 16-2.

EMPLOYMENT

HELP WANTED – Bakers needed. Apply in person at The Fazen-Bakery in Grantsville or call 301-697-4075.

HELP WANTED – Volunteers wanted for experience in child care careers. Must be willing to have a background check & physical. Please call Sacred Meadow Montessori Children's Home at 301-746-8989; ask for Carolyn. 15-2.

HELP WANTED – Garrett County Memorial Hospital currently has an opening for a full-time (36 hours per week) registered nurse in our emergency department. Must have ACLS or PALS or be willing to obtain within 6 months. Position will work primarily second and third shifts, rotating weekends & rotating holidays. Graduate from an accredited school of nursing with current registration with the Maryland State Board of Nursing required. Competitive salary and benefits. Qualified applicants may apply in person or send résumé to: Garrett County Memorial Hospital, Human Resources Department, 251 North Fourth Street, Oakland, MD 21550; or fax your résumé to us at 301-533-4328; or apply online at www.gcmh.com. EOE. H/V/M/F. 16-1.

EMPLOYMENT

HELP WANTED – Servers needed. Apply at Jearbryo's Restaurant, McHenry. 16-5.

HELP WANTED – Part-time cashier. Apply at Brodak's Liquors, Oakland. 15-2.

HELP WANTED – LPNs & aides, F/T & P/T available. Apply in person: Windy Hill Village, Rt. 7, Kingwood. 13-5.

HELP WANTED – Now hiring carpenters, electricians, and plumbers. Also, subcontractors for framing, decks, roofing. 301-387-6976, evenings 301-501-6976. 13-5.

HELP WANTED – A CDL can open the door to a variety of employment opportunities. Register today for Class A & B training at Mt. Top Truck Driving Inst. in Grantsville, Md. Beginning drivers can earn 40K or more with comprehensive benefits and flexible home time. Weekday and weekend courses available. Govt. grants, tuition reimbursement and student loans offered to qualifying individuals. 301-895-4700 or terry.beachy@garrettcollege.edu. 14-4.

HELP WANTED – Avon! Earn 50% fast cash and free gift. $10 to start. Call Karen, 301-334-3454. 14-4.

EXPERIENCED CARE PROVIDERS
Evenings & Weekends
Minimum requirement: 1 yr. experience caring for adults. Our clients live at home & need assistance with hygiene, light housekeeping, meal prep., errands. Reliable transportatin & home phone REQUIRED. We check all references & criminal background. Vision/dental & AFLAC ins. avail. EOE
Ask for Jeanette at: 301-334-4949

Get Involved - Volunteer
Special Olympics Garrett Area
You are needed to **Assist Athletes/Coach/Assist Coaches/Join Management Team**
- Volunteer for 1 event or 1 sport
- Families volunteer together
- Community groups welcome
- Students earn Service Learning Hours
- Sports offered year round

Volunteer Training on Wednesday, June 24, from 6pm - 8pm
For more information and to register call Lisa at **301-334-9505**

Railey Mtn. Lake VACATIONS

Railey Mtn. Lake Vacations is looking for qualified individuals to join our team in preparation for the 2009 Summer Season.

Housekeeping Personnel
- Must have valid driver's license and reliable transportation
- Wages based on work quality and efficiency
- Partial mileage reimbursement
- End-of-summer bonus (must meet guidelines)
- Lift at least 30 pounds
- Saturday and Sunday hours required
- Part -time seasonal position

Call or stop by our office to fill out an application:
Property Services Building
17801 Garrett Highway
Oakland, MD 21550
301-387-2124, ext. 2

Suites at Silver Tree
Deep Creek Lake, MD

Housekeeper

Silver Tree Suites Management, LLC, is currently seeking a full-time Housekeeper who possesses a conscientious work ethic, positive outlook, and an outgoing personality. Silver Tree Suites is a unique condominium hotel with 51 suites, a fitness center, and a coffee shop.

Benefits:
- Full benefits including partially company-paid health insurance, 401K plan, vacation, and personal time
- In-house training provided
- Flexible hours
- Guaranteed income

Requirements:
- Ability to work a flexible schedule
- Position will require working weekends & holidays
- Must have valid driver's license and reliable transportation

Stop by our office to fill out an application
Silver Tree Suites Management, LLC
565 Glendale Rd.
Oakland, MD 21550
301-387-0650 x2, ask for Lori Nelson

EMPLOYMENT

HELP WANTED – Allegany College of Maryland invites applications for the part-time position of clinical instructor for the nursing program beginning with the fall 2009 semester for our Cumberland and Garrett nursing programs. A master's degree in nursing is preferred and a bachelor's degree is required. Two years of recent nursing practice is also required, as is current registration or eligibility for registration as a registered nurse in Maryland and in Pennsylvania. Philosophy of teaching must be based on using learner-centered concepts. Effective leadership, interpersonal, communication, and team-building skills are also essential. The position is responsible for evaluating students in clinical and campus laboratory settings. The ability to teach in a variety of clinical settings is preferred and experience in clinical supervision of students is desired. Applicant should have excellent interpersonal skills. Interested and qualified applicants must submit a letter of application detailing interest in the position and describing experiences relevant to position requirements, a current résumé, an unofficial copy of college transcripts or a list of courses in the areas of concentration, your email address, and the names, addresses, and telephone numbers of at least three professional references to: Human Resources Director, Allegany College of Maryland, 12401 Willowbrook Road, Cumberland, MD 21502 or electronically to personnel@allegany.edu or fax to 301-784-5058. Review of applications will begin immediately, and continue until a suitable candidate is selected. Please visit our web site at http://www.allegany.edu/jobs/collegejobs. Review of applications will begin immediately and continue until a suitable candidate is hired. Equal Opportunity/Affirmative Action Employer. 15-2.

HELP WANTED – Servers needed. Apply at Jearbryo's Restaurant, McHenry. 16-5.

HELP WANTED – Team One in Oakland, Md., has an immediate opening for an experienced service technician. Salary based on experience. Benefits include paid health insurance, paid vacations/holidays and uniforms. Apply in person at Team One, 12899 Garrett Highway, Oakland, Md. (301-334-9494) EOE. 15-2.

Burger King is accepting applications for
SHIFT MANAGERS
with management experience at the Oakland and McHenry, Md., locations. Attractive benefits package, vacations, and competitive wage offered
Please email your resume to Lori at ltressler3_18@yahoo.com. EOE
16-1t

HELP WANTED 16-2t
Immediate opening for a heavy duty truck mechanic. Must have own tools and experience with heavy duty truck repair. Shift includes Sat. & Sun. evenings and 3 weeknight evenings
We offer paid holiday, paid vacation, Blue Cross Blue Shield Insurance, health, dental, and vision insurances, uniforms are provided after 90 days of consecutive employment. 401K is available after 1 year.
Contact Dan or Al at 800-842-5442 or 814-662-2702
16-2t

Garrett County Community Action Committee, Inc., is accepting applications for the following position:
HEAD START EDUCATION/DISABILITIES MANAGER

Applicant will have direct responsibility for developing plans, overseeing and assessing the educational component of the Garrett County Community Action Committee Head Start Program as it relates to children in the regular classroom setting and those who may require special services/educational activities.

Applicant must have at least a Bachelor's Degree in Early Childhood Education or related field with appropriate coursework and/or experience. Five years' experience in a combination of working in a pre-school classroom, teaching pre-school or elementary-age children preferred. Must have experience in supervising personnel. Applicant must be 21 years of age, maintain CPR and First Aid certification, and obtain a pre-employment physical/TB test. Must complete a criminal background check, possess a valid driver's license, and have a vehicle available for work/training. Full-time position with agency benefits.

Applications/resumes must be received at the Human Resources Department, Garrett County CAC, 104 E. Center Street, Oakland, MD 21550, by 4:30 p.m., June 26, 2009. CAC is an EOE.

Immediate Openings for
F/T Bakery Staff
at Foodland Fresh
Competitive wage package based on experience.
F/T Assistant Manager
at Perkins Restaurant & Bakery
Competitive wage package based on experience.
Apply at Locations:
FOODLAND fresh – 24586 Garrett Hwy. Market Square, McHenry
Perkins Family Restaurant & Bakery – 24584 Garrett Hwy. in Market Square, McHenry
Fax: 301-387-9504 • Phone: 301-387-8451
or email Sam Housley at: shousley@legacyhomecorp.com

GARRETT COLLEGE
FULL-TIME NON-TENURE TRACK
(One Year Appointment)
FACULTY OPENING
BUSINESS AND ECONOMICS

Garrett College (GC), a small rural community college situated in the westernmost county of Maryland is seeking a full-time non-tenure track faculty in Business and Economics starting August 2009. The appointment is contractual for one (1) academic year and provides no benefits. A student-centered institution which supports learning assistance to students, GC is searching for an energetic professional to instruct business and economics courses, advise students, actively serve on College committees, provide a vision for the department, and develop distance learning courses.

Located near scenic Deep Creek Lake, 180 miles west of Baltimore and 120 miles south of Pittsburgh, GC faculty enjoy living in a four-season recreational environment.

Qualifications: Master's Degree in Business or closely related field with the ability to teach business and economic courses. Successful college teaching experience preferred. Candidates need to be learner-centered, support writing across the curriculum, be visionary, and be familiar with the use of distance education in higher education. A copy of the job description is available upon request.

Salary: $42,642 - $45,101

Send a cover letter, vita and the names and addresses of three (3) previous supervisors to:

Ms. Linda Fike
Director of Personnel
Garrett College
687 Mosser Road, McHenry, MD 21541

Application Deadline: July 9, 2009. Electronic applications are welcomed and can be emailed to linda.fike@garrettcollege.edu.

Should you need assistance with the application process, telephone 301-387-3049. Garrett College is a tobacco-free campus. Women and minorities are encouraged to apply. EOE
16-2t

WANTED

BUYING U.S. COINS
Gold & Silver, and Currency.
TOP PRICES PAID.
Call **301-876-0298**
(Cumberland)
14-4pd

WANTED
Trailer for 20' pontoon boat
814-360-2813
15-2pd

PETS

FOR SALE – AKC sheltie puppies, shots & wormed. One male, $350; one female, $400. 301-387-9617. 16-3.

SPAY/NEUTER – Can't afford to "fix" your pet? Help is available. Call 301-387-8396 or visit www.garrettpaws.org for information. 14-5.

CRITTER SITTERS – Pet sitting service. All animals, including horses & livestock. 304-789-5046. 14-5.

FOR SALE – Standard poodle puppies: black, brown, red. OFA & genetic testing done. Available now. 301-387-4182, 301-501-1818. 14-5.

FOR SALE – ACA pups: Westie, mini-schnauzer, pug, cairn terrier, golden retriever, Lab, bichon frisé. Shots, wormed, health guaranteed. 301-895-5772. 11-6.

EMPLOYMENT

HELP WANTED – Team One in Oakland, Md., has an immediate opening for an experienced body shop technician. Salary based on experience. Benefits include paid health insurance, paid vacations/holidays and uniforms. Apply in person at Team One, 12899 Garrett Highway, Oakland, Md. (301-334-9494) EOE. 15-2.

HELP WANTED – Mason laborers & masons. Pay based on experience. Call before 9 p.m. 301-387-4391.

HELP WANTED – Carpenter or helper, Oakland area. Must have own transportation. 240-321-4700. 15-2.

HELP WANTED – Cook, part time, Garrett County Detention Center. Summary: Prepares and cooks family-style meals for inmates and work crews housed in the Garrett County Detention Center. Position is part time, contractual, assisting the full-time cook in the duties as outlined below. Essential duties & responsibilities: 1. Prepares and cooks meals in quantities according to menu and inmate population, 2. Washes dishes, 3. Maintains that the appliances and equipment are in working order, 4. Responsible for planning of meals with the menu approved by the Garrett County dietician, 5. Directs inmate trustees, assigning duties to aid in the day to day operation of the kitchen, 6. Must maintain a clean kitchen and any food preparation areas to meet or go beyond that of the state or county health department food inspector or other government regulatory agency, 7. Other duties as assigned. Qualifications: 1. Must be 21 years of age, 2. Experience as a cook, 3. Knowledge of determining the amount needed to feed up to 100 inmates, 4. Must be able to sit and/or stand for extended periods. Education and/or experience: High school diploma or GED, previous experience in food preparation and/or nutrition. Salary: $8.50 per hour, maximum of 20 hours per week. Weekend and holiday work is required. Application process: A completed Garrett County government application is required. Qualified individuals may apply by forwarding an application to the Office of Human Resources, 203 South Fourth Street, Room 206, Oakland, MD 21550. Applications are available on our web site at www.garrettcounty.org or will be mailed by calling 301-334-8975. Questions regarding this position may be directed to Lieutenant Bittinger at 301-334-1912. Deadline for application is June 24, 2009. Garrett County government is an Equal Opportunity Employer. Qualified applicants are considered without regard to race, color, creed, religion, gender, national origin, age, marital status, or the presence of a non-job related medical condition or handicap. 15-2.

WANTED

WANTED – Sawn logs or tie logs. 304-210-1472. 16-5.

WANTED – Large macaw cage. Call Mike or Kathy (cell) 941-979-7876. 16-2.

ANTIQUES

FOR SALE – Antique corner cupboard, $900; 2 oak flat wall cabinets, $500; & white flat wall tall cabinet, $400. 1-740-541-2501. 16-2.

FOR SALE – Antique former Western Maryland Railroad 1930s Fairmont motor car. Above average condition, in dry storage for over 50 years. Rare find. Yours for $8500. Call Stuart, 301-334-4894. 16-5.

FURN./CARPET & APPLIANCES

Little Loggy Furniture
Bittinger, MD
301-245-4120
Log Gazebos
Log Furniture & Railings for Log Homes

FOR SALE – Dining room table with 6 chairs, $200; matching hutch, $300. Dining room table & 4 chairs, $125; matching hutch, additional $250. New queen bed, $450; matching bureau with mirror & nightstand with swivel top, $400. New queen bed, $400. Various other pieces. 301-501-3296 after 3 p.m. 16-2.

FOR SALE – Maytag Neptune 7-cycle Intellidry electric dryer. Good cond. $150. 301-746-7220. 16-2.

FOR SALE – Frigidaire side-by-side refrigerator/freezer. Used 2 years. 301-334-4580. 16-2.

FOR SALE – Dual reclining sofa, matching rocking, dual reclining love seat, blue & cream color, $700. Electric lift, reclining chair, blue, $250. Love seat, brown print, $150. Antique padded rocker, brown print, $50. Jewelry armoire, new, $50. All items exc. cond. Phone 301-453-3204. 16-1.

FOR SALE – Maytag wringer washers. 301-334-4028. 16-5.

FOR SALE – Dining room set. 301-268-5970. 15-2.

FOR SALE – Rolltop desk, oak, 54" wide. Very nice, $700. 301-501-9220. 12-5.

Try our Want Ads. They Pay.

MISCELLANEOUS

FOR SALE – September 11 & 12 Richmond Sprint & Nationwide tickets, 2 each. Commonwealth Tower, section P, row 18, seats 20 & 21, aisle. $300. 301-616-9708 or 301-616-5016. 16-1.

FOR SALE – Logs. 301-616-1625. 16-4.

FOR SALE – Climbing tree stand. Paid $400, will sell for $200. 1-740-541-2501. 16-2.

FOR SALE – Exercise weight bench. Schwinn 520 multi-bench with 503 lat/low. Extra bars & weight plates. $300. 240-321-4554. 16-4.

FOR SALE – Steel buildings. Recession disc. 18x21, reg. $6279, now $4186; 36x51, reg. $15,047, now $10,031; 105x105, reg. $87,362, now $58,241. + code adj. Erection avail. www.scg-grp.com Source#15T. Phone: 301-876-4195. 16-2.

FOR SALE – Clothing size 6-8. Shoes 8.5 M ladies. Tops, slacks, skirts, coats, Patagonia winter jackets & more. For details, 240-321-4554. 16-4.

FOR SALE – Field stone, $100 per ton. 301-616-5911. 16-5.

FOR SALE – Trailer. Heavy-duty. 7'x16'. 13" radial tires with 5-bolt holes. Spare tire. Storage box. Removable sides & tailgate. Fully supported painted bed. Great for 4-wheelers, motorcycles, small cars. $3000. 240-321-4554. 16-4.

FOR SALE – Custom-built storage buildings & playhouses. 301-895-3688. 15-5.

FOR SALE – 53' trailer home, fair cond., 2 BR, $1000. 65 boxes craft items, $500. Pedal cars, new in box, $150 each. 2 hay wagons, fair cond., $200 each. Call 301-334-1117. 14-4.

FOR SALE – LA hot tub. 301-245-4413. 14-4.

MISCELLANEOUS

FOR SALE – Wedding dress, size 16-18. Ivory colored, form fitting, with small train, thin shoulder straps. Never worn, $75. Call 301-334-3267. 16-1.

FOR SALE – KitchenAid 24.5 cubic ft. refrigerator, freezer on top. Good cond. $150. 301-689-8931. 16-2.

FOR SALE – Cherries, sour, you pick, 60¢ per lb. Bring containers. Call for time to pick. Ruggles Orchard, Levels, W.Va. 304-492-5751. 16-1.

FOR SALE – Murray lawn tractor, $200 or trade, needs work; old furniture; 2 ft. backhoe bucket, $200; 1987 5th Ave. car, $900 or trade; radial arm saw, $100. All kinds of misc.; girls' clothes, 0 months & up; toys; etc. Call after 4:30. 240-580-6986. Giant yard sale 6-27 & 6-28, Old Meyersdale Rd. 16-2.

FOR SALE – NordicTrack ski exerciser; new $700, asking $150. 301-616-5677 or 352-250-1190. 16-2.

FOR SALE – Locust posts. 301-616-1625. 16-4.

FOR SALE – Harmon pellet stove fireplace insert. Seldom used, exc. cond. $950. 412-580-2835. 16-3.

Western Maryland Tin Shop

301-334-0670
Licensed & Insured
Authorized dealer for
HAMPTON

— FOR SALE —
HOMEMADE KITCHEN TRAILER
ASKING $ 20,000

INCLUDES: Meat Slicer, 36" Grill, Double Basket Fryer, 1-year-old Artic Air Refrigerator, Food Storage Containers, New Exhaust Hood and Fire Suppression System, (4) Sinks, Honda 3500 Gas Powered Generator, (2) 100 lb. Propane Tanks, Electric Trailer Leg, 10-gallon Hot Water Heater, (2) Stainless Steel Counters, Wire Shelving, 40-gallon Water Tank, 100-gallon Waste Water Holding Tank, Security Doors on Window and Door, (3) Round Tables w/8 Chairs, Utensils, Radio, Battery/Electric powered cash register, and a 4' x 5' patio on the end of the trailer. Removing the end wall and enclosing the patio could modify the trailer for installation of a propane cooking stove with oven and allow for more counter space.

Must see this trailer to appreciate its potential. If interested please call **443-883-5137**, or e-mail me at msma43@gmail.com. Trailer is located in Pasadena, Maryland. Photos are available and can be e-mailed to you for review. 15-2tpd

MISCELLANEOUS

FOR SALE – Nursery stock. Dug trees starting at $8; blue spruce, Norway, white pine, fir, white spruce, Canaan Valley fir & hemlock. Call Jay Rice, 301-533-1919. 13-5.

FOR SALE – Excel hand dryer, wall mounted, for business restroom, like new, only $185. Call Stuart at 301-334-6212. 13-5.

FOR SALE – Serious fishermen! Complete bass & fresh water equipment, complete fly-fishing equipment, all top of the line. Call for details. 301-501-9220. 12-5.

FOR SALE – Custom oak gun cabinet, 10-gun rack, interior lights, locking doors & drawers. Beautiful, $900 firm. 301-501-9220. 12-5.

FOR SALE – Xerox Workcenter 4118: copy, fax, scan & print. $300 or best offer. 301-616-8000. 15-2.

FOR SALE – Reclaimed wood products available in timbers, boards, kiln-dried flooring. Chestnut, oak, heart pine, maple, Doug. fir & more. Original log cabins, original post & beam frames, custom design timbertrames. Recycling locally since 1972 & nationally since 1995. Many unique architecturals ready to incorporate in your timberframe plans. Mill direct/no middlemen/affordable quality. Call 410-310-0316. 14-4.

ATTENTION – Orchid lovers. Orchid Haven will be at Oakland's Mountain Fresh Farmers Market, town parking lot, Second St., with all kinds of orchids for sale all summer long, every Wednesday & Saturday, 10 a.m.-1 p.m. beginning June 10. Beautiful budding & blooming plants. Come see & buy. Any questions, call Flo at 304-724-9081. 14-9.

FUELS

Mahoning Outdoor Furnaces
"The national way to heat."
Free Delivery
Call for a FREE QUOTE.
301-707-2166

Mahoning Ourdoor Furnaces
Cut heating cost with outdoor furnace.
(304) 735-6835
Lantz Feed Store
Aurora, WV

Free Yourself from High Heating Costs
- 100% thermostatically controlled heat
- Heat entire home, multiple buildings, pools, hot tubs, & domestic water.
- Easily adapts to new or existing heating systems
- Exclusive Ripple Top® Heatlock Baffle® firebox design for maximum efficiency.

CLASSIC Outdoor Wood Furnace
Stainless Steel models available
FINANCING AVAILABLE
NEW-TECH Heating System, LLC
301-616-2580
centralboiler.com

FOR SALE – Firewood. 301-616-1625. 16-4.

FOR SALE – Firewood, cut in 16-18 inch lengths. Not split. No delivery. Fingerboard Road, Oakland. 301-334-6060. 16-5.

FIREWOOD – Sold by the cord or ½ cord. Selective Inc., 301-334-0971. 12-5.

FOR SALE – D&R's Firewood. 301-387-0342. 12-5.

MISCELLANEOUS

FOR SALE – Automatic trans. for a 1995 Jeep. $250 or best offer. 240-367-6908. 15-2.

FOR SALE – Wedding gown, new, size 8/10, veil & slip included, $175. 301-334-4314. 15-5.

BAIL BONDS
Prompt Service
301-334-9021

MDDC CLASSIFIED AD NETWORK

AUCTIONS

NC Waterfront Auction, Pamlico County, June 27. Our Country Auction & Realty, NCAL 5316, NCREL C-7585. pHONE 252-747-4213 Info: www.BallCreekAuction.com

Auction - Internet Only - Bids Close June 25, TouchStar CT Server 72-Seat 144-Linal Motley's Auction & Realty Group, 804-232-3300, www.motleys.com VAAL #16

AUTOMOBILE DONATION

DONATE VEHICLE: Receive $1000 GROCERY COUPONS. Your Choice. NOAH'S ARC, NO KILL Animal Shelters. Advanced Veterinary Treatments. Free Towing. IRS TAX DEDUCTION. Non-runners 1-866-912-GIVE

DONATE YOUR VEHICLE. RECEIVE FREE VACATION VOUCHER. UNITED BREAST CANCER FOUNDATION. Free Mammograms. Breast Cancer Info. www.ubcf.info FREE Towing, Tax Deductible, Non-Runners Accepted. 1-888-468-5964

CAMPGROUNDS

Lake Somerset Camp Ground, Maryland Eastern Shore. Leave your RV on site all year. $1300 includes water, electric & sewage. Call for brochure 410-957-1866 or 410-957-9897.

CARS FOR SALE

POLICE IMPOUNDS from $500!

Hondas/Chevys/Nissans/Toyotas, etc.! Cars/Trucks/SUV's from $500!

For Listings 800-800-585-3563 xL174

2004 Honda Accord only $2500! 2001 Jeep Wrangler $750. Cars, Trucks, SUVs from $500! Police Seized & Repos! Free Info & Lists 800-379-2894

EMPLOYMENT

ASSISTANT TO THE SENATOR. Maryland Senator seeks individual to be responsible primarily for Social Security and Medicare casework from her Greenbelt office. Prerequisites include: college degree, strong interpersonal written and oral skills, current IT skills and an outgoing personality. Preference given to candidates with strong casework management experience. Salary commensurate with experience. Please send resume with cover letter to: U.S. Senator Barbara A. Mikulski, 1629 Thames Street, Suite 400, Baltimore, MD 21231 or e-mail to jobs@mikulski.senate.gov

Sales Professionals Wanted. Recession-proof industry, pre-qualified leads helping Seniors. Positive attitude and communication skills required. Excellent Benefits, Growth Potential. $75,000plus. Call Mr. Holland toll-free 1-866-229-8447

HELP WANTED

Part-time, home-based Internet business. Earn $500-$1000/month or more. Flexible hours. Training provided. No selling required. FREE details. www.K738.com

HOMES FOR RENT

4bdr 2ba HUD Home $238/mo!

Homes for rent 3 bed 2 ba Hud

$199/mo! 5% dw. 15 yrs @ 8% apr

For Listings 800-585-3617 xT182

HOMES FOR SALE

4 bd. 2 ba. Only $22,000! More 1-4 bd. Bank Repos from $10K! Payments from $199/mo! Bad Credit OK! For listings 800-274-3816

LOTS & ACREAGE

Foreclosed Mtn Properties!

Best prices ever! Ad all in Bold ww.acreageliquidators.com

23 AC -$116,370 Sunset Views Lake + River Access. Level mtntop ridge w/ 50 mile westernviews. Close to historic town -popular recreation/retirement area. Perc OK & title insurance. Ask about our incredible 3.49% financing option. Call now 1-800-888-1262

James River Sale! 4+ AC -$99,900 SAVE $10,000 (was $109,900) Beautifully wooded parcel w/deeded river access. Private, secluded, easy to build on. Close to dock area. Sewer & water. Ready to build. Buy in time for Summer! Great winter financing. Call now 866-764-5238, x 1998

MEDICAL SUPPLIES

GET YOUR NEW POWER WHEELCHAIRS, POWER SCOOTERS AND HOSPITAL BEDS AT ABSOLUTELY NO COST IF YOU QUALIFY!! FASTEST DELIVERY AVAILABLE!! CALL TOLL FREE 1-800-470-7562

MISCELLANEOUS

INCREASE YOUR EARNINGS IN 2009 by Advertising in 116 newspapers across Maryland, Delaware and DC, you can reach over 2.5 million households every week for only $495. For more information contact us at 410-721-4000 x19 or visit our website www.mddcpress.com

AIRLINES ARE HIRING - Train for high paying aviation Maintenance Career. approved program. Financial aid if qualified - Job placement assistance. Aviation Institute of maintenance (888) 349-5387

MOUNTAIN PROPERTY

1ST TIME OFFERED Mtn Chalet & 20.1 AC $212,750 Private gently rolling setting w/sweeping long range views. Nice mix of pines & hardwoods. Easy access to stocked trout lake & large equestrian center. Unique financing available. ONLY ONE! Call now 1-800 888-1262

PET SUPPLIES

GET A HANDLE ON FLEA-TICK CONTROL COSTS!! Ask for Happy Jack (R) Kennel Spot. Quicker kill. Lasts longer. Costs less. At Southern States. www.happyjackinc.com

POOLS

AAA POOLS! Vacation at Home in a HUGE 31'X19' Pool w/sundeck,fence,filter ladders for ONLY $895! 100% Financing! (install extra) CALL Now for 3-Day Installation! 1-866-237-2217 MHIC#124716

REAL ESTATE

STIMULUS PACKAGE! Log home package with lake lot from $69,900 while supplies last! Located 2 hrs from DC, 1 hr from Fredericksburg and Richmond. (888)510-4888

TAX SERVICES

IRS TAX DEBT KEEPING YOU AWAKE? Local CPA firm resolves all Federal and State tax problems for individuals and businesses. US Tax Resolutions, P.A. 877-477-1108

VACATION PROPERTY

BAY AREA VIRGINIA 29.50 ACres Subdividable Waterfront Was $399,900 Now $299,900 Distressed developer slashed price for quick sale. Owner arranged financing. Won't last. call today! 1-804-687-6217

Celebrate Father's Day at the Lake Deep Creek Lake, MD - Long & Foster Resort Rentals Father's Day is June 21 so celebrate by taking Dad boating, fishing, kayaking or whatever he likes to do & get up to 30% off weeklong rentals*! Ask us about our Wisp & ASCI packages & discounts! *restrictions apply 800 336 7303 www.DeepCreekResort.com

OCEAN CITY, MARYLAND Best selection of affordable rentals. Full/partial weeks. Call for FREE brochure. Open daily. Holiday Real Estate 1-800-638-2102 Online reservations www.holidayoc.com

WATERFRONT PROPERTIES

CORBIN HALL Gated, private community on Atlantic side of Virginia's Eastern Shore- lots or lot/home pkgs. Amenities include waterfront lots, 400' pier, boat launch & community center w/guest suites & more. Condo-style, worry-free living in a single family home on 3-acre lots. Spectacular views. Maintenance pkgs, mild climate, low taxes. 877-600-6525 or visit www.visitcorbinhall.com

The Maryland-Delaware-D.C. (MDDC) Classified Ad Network currently has 81 participating newspapers in its network - a circulation of over 1.4 million. To learn more about advertising with the MDDC, call *The Republican* at 301-334-3963.

CHILD CARE

DAY CARE – Has openings for ages 3 to 13 in McHenry. 301-387-0249. Lic. #1157525. 16-8.

DAY CARE – 2 shifts. Open 6 a.m. to 11 p.m. Accident or Grantsville Elementary, Beechnut Lane. 301-245-4002. Lic. #11151148.

TRY OUR WANT ADS... THEY PAY!

LAWN/GARDEN

FOR SALE – Murray lawn tractor, 42" cut. Runs & cuts well. $375 or best offer. 240-367-6908. 15-2.

LAWN/GARDEN

FOR SALE – John Deere LX280 18 hp lawn mower with 48" cut, $2000. 1-740-541-2501. 16-2.

FOR SALE – 955 JD tractor, 4WD, cab, heater, AC, wipers, lights, front load bucket, low hours. Very nice. $22,500. 301-334-4894. 15-5.

FOR SALE – Zero turn mowers, Hustler. First & oldest zero-turn in the world. Commercial & residential. Priced hundreds to thousands below MSRP. Also, we have 2003 E-Z-Go golf carts, electric/gas. Hopkins Garage, Rt. 28, Old Cold Storage Bldg., Romney, W.Va. Call 304-822-3879. 14-5.

Try our Want Ads. They Pay

TOP SOIL
Screened & Dry
Delivery Available
301-334-1269
Evenings, please!
4/2-10/22

LIVESTOCK

Horse Tack Selling-Out Sale
Saturday, June 20 • 1-4 p.m.
Hemlock Dr., Grantsville, Md
• Circle Y Show Saddle, Show Clothes
• Circle Y Trail Saddle and Supplies
•English Child's Saddle, clothes
• EVERYTHING GOES!!
4-horse Featherlite 1998 Slant Trailer
For more information call: **301-697-3570**

FOR SALE – Older gelding horse, very well trained. Neck reins & good ground manners. 301-334-8814. 16-1.

LICENSED BOARDING STABLE – Has room for full & pasture board in Pleasant Valley. Indoor riding area, outdoor arena, trails. 301-616-4681. 12-5.

FARM ITEMS

FOR SALE – 1219 John Deere haybine parts. 240-367-6908. 15-2.

FOR SALE – New Cub Cadet Mod. 6284, 3 cyl, 28 hp, Caterpillar diesel, 4WD, 3 pt hitch. $10,000. Naylor's Hardware, Oakland. 301-334-3923. 15-2.

FOR SALE – Case tractor parts. 240-367-6908. 15-2.

FREE – Hay available in Swanton, near Glendale Rd. You cut & haul. 410-961-4626. 14-5.

FOR SALE – Mixed grass round bales of hay, 4'x4'. Call 301-616-2928 evenings. 14-4.

FOR SALE – Case 5-bottom auto reset plow. Also, straw & mulch hay. 301-334-8510. 12-5.

FOR SALE – Used tractors. 301-746-8116. 12-10.

— FOR SALE —
Hay
Square & round bales
Shelled corn
$10 per 100 lb. bag
Ear corn
$7/bag
Feed grinding available
301-616-9892

Wrap-4-U 11-tf
20" Sunfilm Wrap $54.50
30" Sunfilm Wrap $64.50
48" Net Wrap (U.S. made) $210
9600 Twine $27.50
20000 Twine $17.00
9000 Sisal Twine $31.50
16000 Sisal Twine $33.50
4000/440 Twine $27.50
814-233-0821

BRENNEMAN'S CUSTOM MEAT PROCESSING
is back in business in a new location
On-the-farm slaughter and custom meat processing, with quality and service
Please call 301-245-4238 or 301-616-8980

FOR SALE
• Bale wagons
• Round & large square bale carriers
• Feeder Wagons
• Bale Feeders
Your local dealer for MILLER PRO *hay & forage equipment*
Buck Hill Farm
1254 Legeer Rd.
Bittinger, Md.
301-245-4617

LIVESTOCK

FOR SALE – Miniature yearling colt, paint, handled daily, $350. 301-616-5086 or 301-387-9652. 15-3.

FOR SALE – Appaloosa with colt; Belgium quarter horses, gentle with children. 301-387-9346. 15-5.

FARM ITEMS

FOR SALE – International 7 ft., 3-point mower, $800. 301-245-4283. 16-1.

FOR SALE – Two-stall gooseneck horse trailer with dressing room, good cond., $2800. 1943 John Deere A, hand start, all original, $3650. 301-689-8931. 16-2.

FOR SALE – Mulch hay, $1/bale. Call evenings 301-334-1572. 16-6.

FOR SALE – 7' Ford mower & John Deere 2010 tractor. 301-334-4028. 16-3.

FOR SALE – Mixed hay, approx. 300 bales. 301-729-1854. 16-5.

FARM ITEMS

FOR SALE – Brand new 18" chrome rims with low profile tires. Fit Jeep, Ford, Mercury or same lug pattern. $500. 301-334-8730 after 5 p.m. 16-2.

FOR SALE – 1994 Jeep Grand Cherokee Laredo, navy blue & gray. Second owner, maintained very well. V8, 100K miles, 4WD, $1500 or best offer. It is currently in need of a front end. Part is available for $300. Will also consider trade for small boat or motorcycle. Contact Darryl, 301-613-5208. 16-2.

FOR SALE – 2001 Chrysler Town & Country Limited. Dark green with gray, powered, leather seats. Onboard computer, 6 CD changer. 103,000 miles. $5300. 412-901-0223. 16-2.

FOR SALE – 2001 Dodge 4x4 3500 diesel, 5 spd, MD inspected. $11,500. 301-268-7388. 16-1.

FOR SALE – 1994 Dodge Dakota with camper top. Good cond. Runs well. Low mileage, new transmission. $2500. Call 301-533-0040 for more info. 16-5.

FOR SALE – 1961 model Cadillac 4 dr hardtop. 1996 Ford Crown Victoria, no title. For parts or derby. $500 each. 304-790-3774. 16-1.

FOR SALE – 2006 Ford F-250 King Ranch diesel truck, 4 dr, moon roof & tow package. One owner. $20,000 or best offer. 1-740-541-2501. 16-2.

FOR SALE – 1994 Isuzu NGR, cab & chassis, 6 cyl turbo diesel, auto trans, PS; 18,000 GVW. Runs well, no rust, nice truck. $9500. Call Stuart, 301-334-4894. 16-5.

FOR SALE – 1996 International tk., Low Pro 4700, cab & chassis, 444 E diesel V8, 5 spd, AC; 21,400 GVW; 50 gal. fuel tank, tinted glass, HD radiator, block heater. Nice Southern rust-free tk. Only $12,500. Call Stuart, 301-334-4894. 16-5.

FOR SALE – 1995 Jeep Grand Cherokee 4x4. Black. Good cond. $2500. 301-533-6700. 15-2.

AUTOMOTIVE

FOR SALE – 1999 40th Anniversary Buick LeSabre; 85,130K; $4000. 301-616-4860. 16-2.

FOR SALE – 2004 Dodge Ram 1500 SLT, 4x4, crew cab, all power, factory warranty, $9700. 301-616-7764. 15-5.

FOR SALE – 1999 Isuzu Vitara. 4 dr, auto, MD inspected; 81,000 + miles. $4600. Call 301-334-8710. 15-2.

FOR SALE – 2004 Chevy 2500 V8 single cab with 8 foot bed. 81,000 miles. $11,500. Call 301-616-7548. 15-5.

FOR SALE – 2003 Chevy 1500 V6 single cab with 8 foot bed. 29,000 miles. $9900. Call 301-616-7548. 15-5.

FOR SALE – 2000 Ford Explorer, $3700. 1981 Ford LTD, $500. 1979 Dodge motor home, $3000. 301-245-4236. 14-4.

FOR SALE – 1995 Toyota Camry LE. 4 cyl, 4 dr, automatic, 150K miles. Needs some work. $1000. 301-387-8724. 14-4.

FOR SALE – 1993 Nissan Pathfinder. 4WD, 6 cyl. $700 or best offer. Phone 301-334-8387 after 6 p.m. 13-tfn.

FOR SALE – 1983 Suburban. 23,644 actual miles. 350 engine, 4 spd trans, 4WD. One owner, garage kept, very nice. $8500. Call Stuart at 301-334-6212. 13-5.

BOAT STORAGE

FOR RENT – Indoor storage facility. 10'x30' units for boats, autos, household furniture, etc. All welcome. 24-hour access. Also available, outside boat storage. Please call 301-501-5500 anytime. 15-5.

BOATS

2 BOAT SLIPS FOR RENT
SKIPPER'S POINT RD.
239-297-6262

FOR SALE – Swim platform or dock section, 10x7 feet, 6 poly & Styrofoam floats. Original material cost $800, asking $250 or best offer. Call David at 301-334-6563. 16-3.

FOR SALE – 1991 Mariah 2000Z w/5.7L MerCruiser. Very nice ski boat. Stored inside since new. Cleaned & covered on trailer. Lake ready @ 1698 Paradise Pt. Rd. Trailer not included. $6000. 301-789-6312. 16-3.

BOAT & RV PARKING – Just $1 per day at Jerry's Self Storage, Rt. 495, Swanton, Md. Phone 301-334-9704. 16-5.

FREE – Dock, good shape. 301-387-6468. 16-2.

FOR SALE – Kayak. 2007 Perception Prodigy 10' EXP & fiberglass paddle. SS Tour T4 220cm. $500. 240-321-4554. 16-4.

FOR SALE – Dock, U-shaped, Follansbee. Good cond. $2000 or best offer. 202-425-3694. 16-5.

FOR SALE – Canoe. Pac-Canoe 150. Red. Folding. 15 ft. 2-person. Currently assembled. Seats. Paddle. Excellent. New $2000, sell $500. 240-321-4554. 16-4.

FOR SALE – 1996 Sea Ray F16 Sea Rayder 16' jet boat with trailer. Very clean, but needs work due to cavitation. Estimated cost $700 from Deep Creek mechanic. $2500 or best offer. Call 703-966-5669. 15-2.

FOR SALE – 1978 Evinrude 4 hp boat motor with gas line & tank $450 or best offer. 240-367-6908. 15-2.

FOR SALE – 1966 MFG boat & a 1967 Cox trailer, $150 for both. 240-367-6908. 15-2.

FOR RENT – New dock slips available. Reduced price to $1800 for the remainder of the 2009 season. Call Mary at 301-387-5536. 15-2.

FOR SALE – 1983 15 hp Johnson boat motor with gas line & tank, $750 or best offer. 240-367-6908. 15-2.

FOR SALE – 1988 22' Marathon Sportfish cuddy cabin w/1994 trailer. All gear included. De-winterized & ready to go. $3800 or best offer. 301-245-4152. 15-2.

FOR SALE – 1973 Glastron boat with 1973 Moody trailer & 50 hp Evinrude motor, $1800 or best offer. 240-367-6908. 15-2.

FOR SALE – 2001 Donzi 26ZX cuddy 501 supercharged. New Bravo X-drive, 125 hrs. Fastest boat on the lake. Includes new custom trailer. $55,000 or best offer. 443-928-4522. Serious only, please. 15-6.

FOR SALE – 2003 Yamaha 270 hp jet boat, like new. $12,000. 301-334-2455. 14-4.

RECREATION

Offering For Sale to the Highest Bidder
2007 Suzuki M-109
Many extras. Only 1,000 Miles
Current Bid $7,900
Offer Closes June 30, 2009
Contact (240) 321-4554
15-3pd

FOR SALE
2000 Sportster XL 1200 Custom
$5,000
Unique custom paint. Vance and Hines. Best looking sportster in Garrett Co.
2001 Heritage Softail Classic
$10,000
Teal and birch white. Wide whitewalls. Studded bags. A true classic.
240-321-4842

FOR SALE – Yamaha 2005 ATV, 125 Grizzly. Automatic, exc. cond., $2799. 301-453-3241. 16-5.

FOR SALE – 2001 RM-250; new top end, crank & bearings, FMF head pipe & silencer, stage 3 V-force reeds, Sobe graphic kit, $2000 or best offer. 301-501-2698. 16-3.

FOR SALE – 2001 Rockwood Roo with slide-out. Sleeps 7 or 8. Living room, full kitchen, full bath. Lots of storage space. Great cond. $9500. Call 301-334-5658. 16-2.

FOR SALE – Motorcycle. Suzuki M109. 2007. White. 1000 miles. Garage kept. Extras: windshield, passenger seat, tank cover, roll bars, service manual. $9500. 240-321-4554. 16-4.

E-Z-GO – Golf carts, gas or electric, customizable options. Knepper Farm & Outdoor Equipment, Berlin, Pa. Call 814-483-0108; www.kneppers.net. 16-5.

FOR SALE – 1995 Coachman TL pop-up camper, exc. cond. inside & out. $3000 or best offer. Please call 301-245-4552 or 240-321-5512. 15-2.

FOR SALE – 2004 Kawasaki Vulcan 750. 1250 miles. $3200. Call 301-334-2761. 15-3.

FOR SALE – 2005 Harley-Davidson Road King. Black cherry/black, hard bags. Many extras. 1742 miles. $13,500. Call 301-334-1182. 15-5.

FOR SALE – 2003 Superior 5'x12' trailer w/wood floor & drop tailgate for loading, $700. 2007 Yamaha V-Star 1300 touring motorcycle, 750 miles, black, like new, $8500. 301-616-8000. 15-2.

FOR SALE – 25' Forest River expandable camper. 4400 GVWR, sleeps 6, self-contained, stove/oven, microwave, 2-door fridge, AC, ducted heat, hot water heater, 13' awning. Like new, plus many extras. $13,500. 304-698-5310. 15-2.

FOR SALE – Brand new travel trailer. 29½ ft. Cougar by Keystone. Large push out, lots of cabinets, 2 TVs, Onan generator. Price negotiable. 301-616-0169. 13-5.

FOR SALE – 2000 Suzuki Bandit 1200S: 1200cc inline 4, "sport tourer, gentleman's express." 100 hp, 70 ft. lbs. torque over a 4000 rpm spread. 16K mi., mature owner. $3000. Call 301-334-8449 x171 M-F days; 301-533-0210 after 7 p.m. or weekends. 12-tfn.

FOR SALE – 2003 Harley-Davidson Anniversary Softail Springer, loaded; $14,500. 301-895-4264. 12-5.

FREE
WOOD SKIDS AND INK BARRELS
when available
The Republican
301-334-3963

RECREATION

FOR SALE
'07 Honda 400 EX
Good Shape, Runs Great!
$4,000
240-321-3650

FOR SALE – 2002 Kawasaki KX 250. New plastic, new Pro Circuit exhaust, new suspension, new tires, new clutch kit & many extras. $2500 or best offer. Call 301-616-5218 or 301-334-8390. 16-4.

FOR SALE – 2005 Harley-Davidson Heritage Classic. Lots of extras. $16,000. 301-616-5020. 16-3.

GARAGE SALES

YARD SALE – Huge multi-family indoor/outdoor. Rain or shine. June 18, 19, 20; 8:30-5; Rt. 39 at Ultra Sales & Service Bldg. 5 mi. west of Oakland. Housewares, tools, Home Interiors, old dishes, twin bed frames, hardware, new clothes $1 each, used clothes $1 per bag, scrubs, gowns, seasonal décor, much, much more. Credible deals on new & used items. 15-2.

YARD SALE – June 19, 20 (8-5); 11 Klotz Rd., Rt. 42, one mile north of state police barracks. Rain or shine. Antiques, housewares, furniture. Variety of clothes: girls' 6X-16, boys' 8 husky-16 husky, men's 36/34 & 30/30. Various women's sizes. New items added. 15-2.

YARD SALE – June 19, 20, 21; 8 a.m.-2 p.m. at 175 Pysell Rd., McHenry, community building. Rain or shine. 15-2.

HUGE YARD SALE – 10 a.m.-5 p.m.; Sat. & Sun., June 20, 21; Sat. & Sun., June 27, 28; 561 Spear Rd., Accident. Electronics, snowboards, golf clubs, furniture, artwork, decoratives, etc. 15-3.

ROBERTS' NEW-N-USED – Knickknacks, antiques, toys, tools. Same building as Hopemont Auto Repair, ¾ mile east of Alpine Lake Road, Mon.-Fri., 9-5. 304-789-2352. 12-12.

GARAGE/BAKE SALE – Rain or shine; 9-5; Fri., Sat., 6/19 & 6/20; at 4283 Broadford Rd. (4th house from intersection of Deer Park Hotel Road & 135 near Stop & Save). Baked goods. Perennial flowers: hosta, lupine, vinca, vines, quaker lady, dahlia roots. New: hair care, health & beauty items. Household items: linens, décor, candles, Tupperware & more. 16-1.

YARD SALE – Fri., June 19, to Sun., June 21; 9-5. Men's clothing, 32-38; women's clothing, lots of sizes; baby boy clothing, preemie-12 mo.; tractor trailer accessories; pressure washer; household items, old & new; much more at 4167 White Rock Rd., Friendsville. 16-1.

MULTI-FAMILY YARD SALE – Sat., June 20, from 8 to 2. Lots of great finds for all ages priced cheap. 1 mile north of Rt. 219. 16-1.

YARD SALE – Thurs., Fri. & Sat., July 2, 3 & 4; 113 E. Water St., Oakland; 9 to 3. 16-1.

YARD SALE – 212 D Street, Mtn. Lake Park; Sat., June 22, beginning at 7 a.m. 16-1.

HUGE GARAGE SALE – Thurs.-Sat., June 25, 26, 27; 9 to 4; 5763 Oakland Sang Run Road, Oakland. Woodstove, clothing, toys, household items. 16-1.

YARD SALE – Sat., June 20, beginning 8 a.m.; 629 Seneca Ave., Loch Lynn. Plus size women's clothes, scrap booking supplies, *National Geographics*, furniture, household items, etc. 16-1.

YARD SALE – June 19 & 20 from 8 to 3 at 1047 East High Street, Oakland. 16-1.

GARAGE SALES

MULTI-FAMILY YARD SALE – June 25, 26, 27; 8 a.m. at Kurtz Chapel on Bethlehem Road. All sizes of children's clothing, furniture & women's plus sizes. 16-2.

YARD SALE – June 19 & 20 starting at 8 a.m. Located 8/10 of a mile south of Brenneman's Store on 495. Some items for sale are a treadmill in good cond., full-size desk, stainless steel cookware & many other household items, some clothing & more. 16-1.

GARAGE SALE – Rain or shine. Thurs., Fri., Sat., 18, 19, 20; 9-4. Baby boy clothes newborn to 18 months, high chair, portable swing, ball pit, baby toys, stationary jumper & more. Women's/junior clothes. Past 84 Lumber on left toward Deer Park. 16-1.

YARD SALE – At 376 Liberty St., Oakland, on Thurs., Fri. & Sat., June 18, 19, 20, from 8 a.m. to 5 p.m. Numerous items. 16-1.

GARAGE SALE – Fri., June 26; rain or shine; 8 a.m. to 5:30 p.m.; 123 Deer Park Hotel Rd. Clothing, glassware, toys, books, housewares, baby clothes, twin bed, tools. Something for everyone. 16-1.

HUGE MULTI-FAMILY YARD SALE – Household items, hunting gear, furniture, go-cart, infant/children's clothing, country decorations, kids' toys, tools & much more. 1287 Sand Flat Road; 8 a.m. - ?; June 20. 16-1.

YARD SALE – June 19 & 20; 9:30 a.m. to 4 p.m. both days; 2197 Memorial Drive, Oakland. Housewares, dolls, knickknacks, nut crackers, Christmas decorations. 16-1.

HUGE GARAGE SALE – Rain or shine! Fri., June 19, 9 a.m. to 5 p.m. and Sat., June 20, 9 a.m. to 3 p.m. Located at the gray house at the intersection of Oakland Sang Run Road & Mount Nebo Road. Tools, furniture & tons of other stuff cheap! 16-1.

YARD/ GARAGE SALE 16-1pd
Fri., June 19
10 a.m. to 2 p.m.
Sat., June 20
9 a.m. to ??
4961 Kitzmiller Rd.
Dishes, bedding, many misc. items.

Terri's Annual GARAGE SALE
June 18-19, 9-5
June 20, 8-1
5 mi. West of Oakland on Rt. 39. Gray house w/red roof.
RAIN OR SHINE!
15-2

HUGE YARD SALE
110 Weber Road
June 18, 19, 20
8 am – 5 pm daily
Everything must go! Desks, TVs, office equipment, household items, bedding, curtains, dishes, furniture, chairs, tools, lumber, children's clothing (girls and boys), women's and men's clothing, lots of children's toys, Christmas items, country décor items, many more things.

GARAGE SALES

2-FAMILY GARAGE SALE – June 18, 19, 20; Thurs. & Fri., 9-4; Sat., 9-12; 697 Monte Vista Rd. Rain or shine. 16-1.

5-FAMILY GARAGE SALE – Fri., June 19 only; 9-5. Infant & toddler girls' & boys' clothing: girls' 8-10 & girls' shoes & flip flops 12-2½; boys' 8-12. Scrubs S, M, L. Christmas décor, toys, sit & spin zebra, housewares; ladies' clothes, med. thru plus size; baby items. 1201 Gorman Rd., 8 miles from Loch Lynn, about 1 mile from Gormania (Rt. 560). 16-1.

6-FAMILY YARD SALE – June 26 & 27; 8 a.m. to 3 p.m. on the Bayard Cemetery Road, 3 houses in on left off Rt. 50. New & retired Longaberger baskets; children's, women's & men's clothing; new housewares & decorations; full-size brass headboard & much more. Look for the signs. (Weather permitting) 16-2.

YARD SALE – June 19 & 20; 8-5; 1244 Ben DeWitt Road. 2 futons; men's, women's, boys' & girls' clothes; books; toys; household items; game table & antique toys. Rain or shine. 16-1.

GARAGE SALE – June 19 & 20; 609 Pensinger, Mtn. Lake Park; 9 to 5. 16-1.

HUGE YARD SALE – Thurs., Fri. & Sat., June 18, 19, 20. Follow the signs down 219 south to 4068 Seneca Trail, 3 miles south of Red House, Md., toward Silver Lake in Eglon, W.Va. Many items. No reasonable offer refused. Rain or shine, 9 a.m. to 6 p.m. 16-1.

ANNUAL BOWSER FAMILY YARD SALE – June 27; 9-3; in Accident across from Annie's Country Kitchen. Area rugs, baby clothes, household items & more. Canceled if rain. Rain date is July 11. 16-2.

Annual Wolford GARAGE SALE
June 25-26
8 a.m. - 5 p.m.
504 Pocahontas St.
Loch Lynn Heights

TRINITY
UNITED METHODIST
CHURCH YARD SALE
8 am - 4 pm
Thurs. & Friday
June 18 & 19
Across from Bank
Rt. 7 E. Terra Alta

YARD SALE
Fri., June 19, 9-4
Sat., June 20, 9-noon
65 Sunset Dr.
Mitchell Manor
(For more info., 301-334-0581)
Like new GAP, Children's Place & Old Navy boys' & girls' clothing (sz. 4-5-6), baby boy clothes (0-9 mo.), authentic Coach purses, like new men's & women's GAP & American Eagle clothing, battery operated John Deere tractor & 4-wheeler, Little Tikes toys, household items, TV, tool boxes, misc. tools, Dell computer, Medela breast pump. 15-2pd

Huge Moving Sale
1140 Cemetery Rd., Friendsville
Pass the Friendsville VFD on left of Walnut St. Take a left over small bridge. Driveway is straight ahead. Watch for Signs
June 25-27 • 9 a.m. to 7 p.m.
Lots of furniture, tons of baby items: crib, playpen, seats, walkers, strollers, etc., toys, large oriental rugs, parquet flooring (150 sq. ft.), antique solid wood doors, French doors, corrugated drainage tubing, bikes, wood stove, potbelly coal stove, heater, household items, 7 shadow boxes, pictures, large porcelain doll collection, TV.
All clothing 25¢ • FREE things • All priced to sell
16-2pd **Call 301-746-5555 for info.**

Pack Rat II is Back!
YARD SALE
Glen & Deb Piper
Hutton Road
Fri.-Sat., June 19-20 • 9 to 4
Decorator plates, old tools, Dodge truck w/snow plow, corn sheller, pictures, stemware, 6' walk-thru scaffold w/top & gate sections, pocket knives, cast iron & wood bench sharpener, large whirl bath w/Roman spout, shower diverter, antique 6/6 wood sash w/mirror, double bowl stainless sink w/fittings, baby crib, steel 3/4 bed frame, mantel sailboat w/string sails, wood wall tool cabinet, 2 old steam irons, large wood floor stone sharpener, green ceramic table lamp, baby scales, & much, much more.

GARAGE SALES

3-FAMILY YARD SALE – Rain or shine. June 18-19, 9 - ? both days. Lots of Items: electric keyboard, file cabinet, patio set, toys, videos, TV/VCR combo, tools, linens, Home Interiors, air hockey game; men's, women's & children's clothes (all sizes). 2 miles south of Oakland on Jasper Riley Rd. 2nd & 3rd houses on the left. 15-2.

FOR RENT

FOR RENT – Available July 1: 1 BR house, Oakland, beside Walgreens. $500/mo. + $500 security deposit required. Call 301-245-4347 for rental applications. 16-2.

FOR RENT – Remodeled 2 BR apartment, walking distance to downtown Oakland. $450/month plus utilities. 240-321-4700. 16-2.

WANT TO RENT – Responsible married couple with 4 children & outdoor pets looking to rent a medium- to large-size home in the Oakland area. We need to rent while building; our house sold & we need to be out by July 15. 301-746-5555. 16-2.

FOR RENT – Large 1 BR apartment in Friendsville, second-floor unit. $500/month plus sec. dep., util. included. No pets. 301-746-5778. 16-5.

FOR RENT – 2 BR house, $575/month plus utilities. No pets. 301-387-2894. 16-1.

FOR RENT – 2 BR apartment in Terra Alta. All utilities paid. 304-698-7354. 16-4.

FOR RENT – Apartment in Brodak Plaza. $400. Call 301-334-2671. 16-5.

FOR RENT – 1 BR apartment, Meyersdale, Pa., area. Ref. & sec. dep. required. No pets. $325/month plus util. Call 301-746-8431. 16-5.

FOR RENT – Oakland. Downtown. Spacious, clean, safe, quiet. Walk to town events, churches. Private laundry. Lg. relaxing porches. Efficiency $450 + util. Larger units $525 + util. & up avail. Nonpet. Nonsmoking. Lease. 610-620-4576. 16-5.

FOR RENT – Newly remodeled 1 BR apartment, walking distance to downtown Oakland. $475/month, utilities included. 240-321-4700. 16-2.

FOR RENT – 3 BR, 2 BA furnished home, includes water. Minutes from lake, near Wisp. No pets. Sec. dep. & lease, credit check & ref. Available Aug.-May, $685/month plus util. 513-779-4803. 15-5.

FOR RENT – 2 BR apartment in Mtn. Lake Park. No pets. References required, $550/month plus utilities. 301-616-4553. 15-5.

FOR RENT – 3 BR, 1 BA upstairs apartment. Located in Oakland. Includes washer & dryer. No smoking, no pets. $550/mo. + sec. dep. Ref. required. Util. not included. 301-616-3830. 15-2.

FOR RENT – Charming Victorian, like new, 3 BR, 2½ BA house in a quiet Mtn. Lake Park neighborhood. Complete kitchen, washer & dryer. $750/month. Mature adults, no pets, no smoking. Ref., sec. dep. & lease required. 301-334-4314. 15-5.

FOR RENT – 1 BR apartment in McHenry. Washer, dryer, stove, refrigerator, water & sewerage included. Lake view. Nonsmoking, no pets. Lease, sec. dep. & ref. required. $475/month. 301-616-6488. 15-2.

FOR RENT – Large rancher to share. Furnished or unfurnished bedroom with cable TV, laundry facilities, central air & beautiful view from large back deck. Private driveway, in very quiet neighborhood. Util. included in rent, $500/month, sec. dep. required. Grantsville, Md. Female only. Call 301-697-9817 or 301-895-4895; ask for Sue. 15-4.

FOR RENT – 3 BR ranch-style house in Mtn. Lake Park. $650/month, $650 security deposit. No pets. 240-321-6392. 15-2.

FOR RENT – Mtn. Lake Park 2-3 BR home with attached garage in quiet residential area. Gas furnace. Ref. & sec. dep. required. No pets. $650/month. 301-334-1114. 15-5.

FOR RENT – 3 BR house on 3 acres in McHenry area with 24'x32' detached garage. $900/month. 301-501-0913. 14-3.

FOR RENT – 2 BR apt., Deer Park, Md. Must be Section 8 approved. 301-387-6976. 14-5.

FOR RENT – Small apartment on Bumble Bee Rd., single person only. Call 301-501-6976. 14-5.

FOR RENT – 3 BR house in Loch Lynn, available June 13. $800/month plus util. Ref. required. 301-387-2272 or 301-387-5496. 14-4.

Continued on Page C-10

FOR RENT

Continued from Page C-9

FOR RENT – Efficiency apartment in Grantsville, 3rd floor, $325/month plus sec. dep., util. included. No pets. 301-746-5778. 14-5.

FOR RENT – Accident, Md., 1 BR apartment, unfurnished, with separate living room & kitchen. Utilities included plus basic cable. No dogs. $525. 301-501-4404. 15-5.

FOR RENT – 4 BR, 2½ BA brick Victorian in Oakland; $1300 plus utilities. 4 BR, 3 BA home off Glendale Road; $1500 plus utilities. 2 BR, 1 BA apartment off Glendale Road; $600 plus utilities. Cal 301-616-8000. 15-2.

FOR RENT – Mobile home close to lake & Wisp. Exc. cond. 2 BR, 2 BA, garden tub room, laundry room with washer/dryer hookup, large living room, kitchen, closed-in large porch, nice yard, central air, electric heat. $600/month, sec. dep. same, plus util. No pets. Rental ref. required. 301-387-5046. 15-5.

FOR RENT – Recently remodeled, clean, spacious, second-floor, 2 BR apartment. Appliances included, including ice maker & microwave. Nice view of Second Street, private. Washer/dryer hookup. Off-street parking. Heat included in rent of $650 for 1 person, $25 for each additional parson. Security deposit. Call 301-334-1741, leave message. 14-4.

FOR RENT – 1 BR apartment in Grantsville, second floor unit. Most util. included. No pets. $425/month plus sec. dep. 301-746-5778. 14-5.

FOR RENT – Luxurious 2 BR, complete security, AC, downtown Oakland. $500/month plus utilities. Contact 301-334-3826. 14-5.

FOR RENT – Bloomington apartments, 2 BR, refrigerator & stove and some utilities included. Clean, nice & quiet. 301-616-3931. 14-5.

FOR RENT – Mobile home, Old Morgantown Road West, Friendsville. Positively no animals! 301-746-5480.

FOR RENT – Indoor storage facility. 10'x30' units for boats, autos, household furniture, etc. All welcome. 24-hour access. Also available, outside boat storage. Please call 301-501-5500 anytime.

FOR RENT – Or lease purchase: single family home on Gravelly Run Rd., McHenry. 4 BR, 1½ BA. Newly updated paint & carpet. Outdoor storage shed. 5 minutes from all the lake/skiing action & Garrett College. $850 rent & $725 deposit. Util. additional. Ref. & background check required. Smoke-free & no pets, please. 301-501-7131. 14-5.

FOR RENT – Trailer space near Accident. 301-746-6417. 13-5.

FOR RENT – Furnished apartment, 1 BR, Friendsville. Nonsmoking, no pets. $500/month, includes utilities. Security deposit required. 301-746-5445. 13-5.

FOR RENT – 2 BR apartment in Grantsville, third-floor unit, $500/month plus sec. dep. & ref. Some util. included. No pets. 301-746-5778. 13-5.

FOR RENT – House close to Oakland, no more than 2 people. Must be responsible & must have 2 rental references each. No pets. $525 plus deposit. 301-387-9346. 13-5.

11-6t
HOUSE FOR RENT
5 BR, 1½ BA.
Only house on working farm in Oakland city limits.
Available June 6
$1,200/mo.
Sec. Dep. No pets.
References required
301-334-1567

FOR RENT
Canaan Valley, WV
Very nice, private, 2 BR apartment w/kitchen area, dining area, and living room.
Mostly furnished.
Call **304-866-4572** for more information
14-4pd(call)

AVAILABLE FOR IMMEDIATE OCCUPANCY
- **Townhome at Lakeland Estates** - 3 BR, 2 BA. View of the lake. Fully furnished. 1-car garage. No pets. $1,000 + util.
- **Home on North Fourth Street in Oakland** - 3 BR, 2 BA, 2 garages, large backyard. No pets. $700 + util.
- **Townhome in Laurel Brook Community** - 2 BR, 3 BA, large rec room, two decks overlooking woods. No pets. $850 + util.

All homes require a Security Deposit
COLDWELL BANKER
DEEP CREEK REALTY
Each Office is Independently Owned and Operated
Please Call Coldwell Banker Deep Creek Realty
Ask for Markell
301-387-6187
1-800-769-5300
24439 Garrett Hwy.
Suite 101
McHenry, MD 21541

FOR RENT
4 BR, 2½ BA Lakefront Townhouse, McHenry. Includes fully equipped kitchen, TV w/cable & computer access, fireplace, air, washer/dryer, telephone service, dock for boat, indoor pool, spa, tennis courts, volleyball court. Close to shopping & winter skiing.
$1,500/mo. Includes all util. No pets. Lease & rental references required. Available July 21.
15-4pd **240-727-4803 or 301-724-0102**

PMS
PROPERTY MANAGEMENT SERVICES
Bus: 301-387-5976
Fax: 301-387-8098
P.O. Box 328, McHenry, MD 21541
FOR RENT

1019 MADISON ST., OAKLAND - Spacious 3 BR, 2 BA home on large lot. Close to town & schools. Storage shed & 1-car garage. $795/mo.

18 BRIGHT PASSAGE, VILLAGES OF WISP - 2 BR, 3 BA townhouse on Wisp Mountain! Possible 3rd BR as master suite. Perfect year-round vacation home! Ski-in/ski-out. Lake access. $995/mo.

See other offerings at: www.janbernard.com

LOTS & ACREAGE

16-2t
LOTS FOR SALE
at Parkside Estates in Grantsville.
Behind Town Park.
Water, sewer, and electric on site.
$32,000-$45,000
301-707-3882

— FOR SALE —
3-ACRE LOT
with beautiful view!
Off Sanders Lane, near Herrington Manor State Forest.
New well, 2-car garage, gutted farm house ready for renovation or teardown.
$85,000
14-6 **301-616-2993**

FOR SALE – Nice lot at Alpine Lake, $13K or best offer. 301-616-0215. 16-2.

FOR SALE – Building lot in Yough Mountain Resort. Perked. 1.8 acres. Corner lot. Close to river & located on accessible road. Views of Wisp. Only 15 minutes from McHenry. Newly renovated community center. Great area for off-road 4-wheeling & snowmobiling. Surveyed. $25,000. 240-321-4554. 16-4.

FOR SALE – 8 building lots at Alpine Lake Resort. $25,000 for all or $3500 each. 410-370-7395. 16-5.

FOR SALE – 2 acres in Accident, all wooded. Perk approved for 5 BR. Top Thirty Acres, Fernwood Drive. $30,000. Call 410-620-7864. Before 4 p.m., leave message. 15-4.

FOR SALE – Southern Pines Lot #50, .52 acre, Pin Oak Circle. $45,000 or best offer. 618-283-3323. 15-5.

FOR SALE – Full 1-acre semi-secluded wooded lot with views in the town of Accident. Public water & sewer and trash pick-up. Driveway, power, water, sewer & phone are already to lot. $39,900. 301-616-7548. 13-5.

FOR RENT

FOR RENT – Mtn. Lake Park, rental with garage, $500/month. Call 301-707-8602, 301-268-8896. 13-5.

REAL ESTATE

12-tf
FOR SALE
207 Orchid St., Oakland, Md.
Well-maintained brick home, 3 BR, 2½ BA, in quiet neighborhood. Close to hospital, shopping, & schools. Large finished basement. Hardwood floors and 3 fireplaces.
Priced well below market...$250,000
Financing available
301-616-0790 or 301-334-1813

FOR SALE
22620 Garrett Hwy.
McHenry
LAKE VIEW, 1.19 acres.
4 BR, 3½ BA, 2-car garage
(GA6995452)
REDUCED: $250,000
Julian Agency Real Estate
301-777-3292 1-800-957-3898
http://www.julianagency.com

WANTED – One- to ten-acre lot near or about New Germany/Savage River State Forest. Would consider older home/cabin on property. Call Chris Rose, 1-800-677-7887, ext. 327. 12-5.

FOR SALE – 5½ acres, 2 miles on Rt. 38 from Rt. 135. 4 BR, large BA, large kitchen, large living room, washer/dryer room upstairs. Office or BR, large family room, kitchen area, freezer room, furnace room, small BA to be remodeled, & large room to be finished (great room for pool room) downstairs. Large yard with 28' swimming pool, 2½ acres fenced for cows or horses, small barn. Ready to move in. $125,000. Additional acreage available. 301-387-5777 or 301-533-6149. 14-4.

— FOR SALE —
66-Acre Farm
near Red House, Md.
Asking $12,000/ac.
Will consider splitting.
301-616-0638

FOR RENT

FOR RENT – Garrett & Alleg. counties apartments. Sec. dep. & refs. required. 301-895-3250. 13-5.

FOR RENT – 2 BR apartment, McHenry. Utilities included. $650. Call 301-746-8849. 12-5.

The Republican
"We are pledged to the letter and spirit of U.S. policy for the achievement of equal housing opportunity throughout the nation. We encourage and support an affirmative advertising and marketing program in which there are no barriers to obtaining housing because of race, color, religion, sex, or national origin."

NICE HOME FOR SALE
Thomas, WV
3 BR, 2 BA, full basement
On 3 Acres
$149,500
301-616-9566

12-8tpd — For Sale —
NEW HOME W/DOCK SLIP
Penn Mar Estates
3 BR, 2 BA, many upgrades, large deck, views of the lake.
301-387-0107
703-475-2066

FOR SALE – By owner: 4 to 5 BR house, 2 full BA, front & back decks. 2 blocks from historic downtown Oakland. $100,000. Call Steve, 301-334-4576. 16-7.

SEARCH FOR – Homes online, compliments of John Macy, Long & Foster, at www.deepcreeklake.biz. 15-5.

FOR SALE – Custom built 4 BR, 2½ BA home on 23 wooded acres in Bittinger. 2800 sq. ft. of finished living space w/office & a 2-car garage. Home has upgraded finishes & custom cabinetry. $499,000. Please call 301-616-7548. 13-5.

FOR SALE – Beautiful cedar house with tremendous views of Accident valley on 3.24 acres. 3800 sq. ft. of finished living space, plus full unfinished day lighted basement & attached 3-car garage. House has many upgrades & is fully furnished making it perfect for a vacation getaway or a permanent home. $539,000. 301-616-7548. 13-5.

FOR SALE – 26x52 manufactured home on 1 acre. 3 BR, 2 BA, 1386 sq. ft. AC, 12x32 deck. 24x40 garage with loft. Storage shed. 137 Close Rd., off Mosser Rd., McHenry. Motivated seller moving out of area. 301-334-2208. 15-3.

FOR RENT

FOR RENT – Retail/office space across from Wal-Mart, 1200-4000 sq. ft. 301-387-5982. 15-5.

FOR RENT – Storefront/office space in town of Friendsville. $325/month, utilities included. 301-746-5778. 14-5.

LAWN CARE SERVICES

Garrett Lawn Service

LOW, LOW RATES
Mowing/Trimming/Full Lawn Service
Friendly and Dependable
Call 301-501-1808
($10 OFF with this ad)

TOP BUD LAWN CARE & TREE FARM

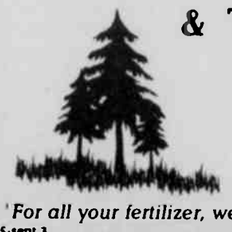

Mark Goller, Owner
301-616-6853
556 Pauls Lane
Swanton, MD 21561
Free Estimates
"For all your fertilizer, weed, & insect control needs"
15-sept.3

Mountain View Services
TOTAL YEAR ROUND PROPERTY MAINTENANCE
*COMMERCIAL * RESIDENTIAL*
COMPETITIVE PRICES
CALL NOW!!!
SPRING CLEAN-UP
LAWN CARE & MUCH MORE
SNOW PLOWING

301-616-0928

PICK-NICK *Lawn Services*
Mowing • Trimming • Yard Clean-up • Mulching • Skidsteer Service
Now accepting large estates up to 8 acres
Nicholas Pickrel - *Owner/Operator*
301-501-1724 or 301-387-4182

MOBILE HOMES

FOR SALE – 14'x70' Skyline mobile home. 3 BR, 1½ BA. Vinyl windows. Located in Terra Alta. Must be moved within 2 months. $3500. 301-334-1253. 16-2.

LOST & FOUND

FOUND – A canoe on Turkey Neck shore. Call David at 301-334-6563 for information. 16-3.

FOUND – Lady's watch in Broad Ford School parking lot. Call 301-334-8354 to describe & claim. 16-1.

COMMERCIAL PROP.

COMMERCIAL PROPERTY FOR LEASE
2 acres of commercial property for lease in McHenry, with 3,348 sq. ft. building w/office, kitchen, & bath.
301-746-6312

LAWN SERVICE
301-387-2084
Leave Message
SENIOR & VETERAN DISCOUNTS

COMMERCIAL PROP.

FOR RENT
Grantsville Shopping Plaza
— 1,200 sq. ft. & 600 sq. ft. —
443-297-9016

WAREHOUSE SPACE FOR RENT
Cement floor, lighted, automatic overhead door (20'w x 12½'h).
Approx. 700 sq. ft.
$300/mo.
301-616-0169
14-tf

FOR RENT – Prime professional office space, best location at Deep Creek Lake near 219 bridge. Large office space/parking. Best visibility in area. 301-387-6748. 14-5.

FOR RENT – Office space fronting Garrett Highway at Wal-Mart entrance. Private entrance. Newly renovated. Contact Custer Realty & Auction, 301-334-4876 or 301-616-4876. 13-5.

FOR LEASE
Commercial Suite w/5 Office Spaces in the heart of McHenry
Approximately 1,390 sq. ft. Includes kitchenette.
$750/mo. + util. & CAM
Phone: **301-387-8451** • Fax: **301-387-9504**
or email Sam Housley at:
shousley@legacyhomecorp.com
16-tf

INSURANCE

Erie Insurance
KIGHT'S INSURANCE
110 S. Second St.
Oakland, MD
301-334-3968

FOR RENT – Or sale: warehouse space in Accident, Md. Low as 25¢ per square foot. 301-616-0018. 14-5.

FOR RENT – Office/retail, McHenry/Deep Creek Lake. 301-387-5982. 15-5.

FOR RENT – Commercial storefront, 253 North 3rd St., beside Fox's Pizza. Unit space is approximately 24'x76'. Call for more information. 301-616-4553. 12-5.

INSURANCE

Hershberger Insurance
* Auto * Home * Farm
* Church * Life * Business
301-895-5161
141 Main Street, Grantsville, MD 21536
24-hour service on the web at
www.hershbergerinsurance.com

ATTENTION, RENTERS!
1, 2 & 3 BR TOWNHOUSES AVAILABLE
Taking applications for townhome rentals through Garrettland, Inc., in the following locations:

CASSEL RIDGE EAST located in Grantsville, MD - Units offer electric heat pump w/central air conditioning, stove, refrigerator, garbage disposal, and dishwasher. Central laundry on site. New rent amounts as follows: 1 BR, $410, 2 BR, $437, and 3 BR, $500. Security deposit, $500.

GLADES WEST in Oakland, MD - This complex offers range, refrigerator, and gas heat. Central laundry on site. New rent amounts as follows: 1 BR, $440, 2 BR, $451. Security deposit, $500.

MT. VILLAGE WEST COMPLEX in McHenry, MD - Units offer electric heat pump with central air conditioning, elec. self-cleaning stove, refrigerator, garbage disposal, and dishwasher. Central laundry on site. New rent amounts as follows: 1 BR, $410, 2 BR, $465, 3 BR, $510. Security deposit, $500.

OVERLOOK NORTH in Oakland, MD - Units offer electric heat pump w/central air conditioning, stove, and refrigerator. Central laundry on site. Rent amounts as follows: 1 BR, $402; 2 BR, $451; and 3 BR, $491. Security deposit, $500.

Maryland DHCD occupancy and income guidelines prevail, with a 1-year lease required. There is a $20 non-refundable credit report and criminal background check fee due at the time applications are submitted for anyone in the household 18 years and older.

For more information, please contact Garrettland, Inc., or visit our web site at **Garrettland.com** to download an application.

GARRETTLAND, INC.
1000 Thayer Center, Oakland, MD 21550
301-334-9915 • 301-334-8868 (fax)
Equal Housing Opportunity
14-3t

Garrettland, Inc.
1000 Thayer Center
Oakland, MD 21550
301-334-9915
"This institution is an equal opportunity provider & employer"

OPEN HOUSE
Cassel Ridge East
Friday, June 26, 2-6 pm
Saturday, June 27, 10 am - 2 pm
Come out & look at our townhouses during Grantsville Days!
Ask about our move-in special!

CDA income and occupancy guidelines prevail. An application is required with a $20 credit and criminal background check for everyone in the household who is over the age of 18. Fee is non-refundable. Equal Housing Opportunity
16-2t

ATTENTION, RENTERS!
LIBERTY SQUARE
Opening July 2009
Location: Liberty St., Oakland, Md.

Garrettland, Inc., is now taking applications for a new Elderly, Handicapped, & Disabled apartment complex.

1 BR units still available at $350.00 per month.

Amenities include: on-site resident manager, range, refrigerator, dishwasher, garbage disposal, carpet, cable-ready, mini blinds, electric heat pump with air conditioning, and an elevator.
THIS WILL BE THE AREA'S FIRST NON-SMOKING MULTI-UNIT HOUSING COMPLEX.

DHCD income guidelines apply. One-year lease required. Security deposit, $250. There is a $20 per person non-refundable credit report and criminal background check fee due at the time the application is submitted for anyone in the household 18 years and older.

For more information, please contact Garrettland, Inc., or visit our web site at **Garrettland.com** to download an application.

GARRETTLAND, INC.
1000 Thayer Center, Oakland, MD 21550
301-334-9915 • 301-334-8868 (fax)
Equal Housing Opportunity
14-3t

CLEANING SERVICES

CLEANING SERVICES – Kela would love to make your home fresh and sparkling clean. Sorry, year-round work only. Great references. 301-533-0098. 14-4.

THE DUST FAIRY – Reliable housecleaning services. Reasonable rates & great references. Call today for a free estimate! 301-334-2407, leave message; 901-387-9850, cell #. 11-8.

SERVICES

BOOK REPAIRS – For Bibles, hymnals, and other books. Loose covers and pages reset and tightened. Call Ivan Rowe. 301-334-4334. 16-1.

WILL DO – Experienced mason for hire – brick, block, stone, concrete. 301-616-0215. 16-2.

WILL DO – Hauling. Across town or across country. Motorcycles, furniture, ATVs, small sports cars or ???. You call and we haul. 240-321-4554 or 941-587-6030. 16-4.

MASONRY WORK WANTED – Do basements, foundations, pour floors, flues, fireplaces. Do all kinds of block, brick, stone & concrete jobs. Call Butler Masonry, 1-301-387-5669. 15-5.

SEAMSTRESS SERVICES – Hems, alterations, new items, drapes, curtains, etc. Call Karen at 301-334-4498. 12-5.

SERVICES – Lic. # 11290004. Need backhoe, excavator or dozer work? Call Steve! No job too small. Septic systems, drains, yards, stumps, foundations, footers, driveways. 301-616-0129 or 301-334-1135. 3-24.

SURFACE SOLUTIONS LLC – Flooring design & installation: ceramic, tile, hardwood, laminate, hardwood refinishing. Call Chet, 304-813-0895; email: surfacesolutions45@yahoo.com.

WILL DO – Stone retaining walls. 301-746-5781.

E-Z Excavating
Complete Excavating Service
Paul Evarly
301-334-2940
1-800-491-3963

NEED A LIMO
301-501-LIMO
DEEPCREEKTIMES.COM/LIMO

5-tf
D&M Stone
Wide variety of landscaping & masonry stones
Delivery Available
301-453-3200

Res./Comm. Int./Ext. Lic. & Ins MHIC #85608
PAINTING
& Pressure Washing
Cedar/Logs • Aluminum
Deck Care • Masonry
Caulking • Wallpaper Removal
Waterproofing • Wood Finishes
301-387-8545
Swanton

Humberson Excavating
• Site preparation
• Road building
• Foundations
Loader, backhoe, dozer, dump truck
— Free estimates —
301-387-4013
301-387-5858
301-387-2501

SERVICES

WILL DO – Pressure washing, landscaping & lawn care at prices that won't be beat. 301-746-7045. 12-5.

PRESSURE WASHING, MOWING & SKID STEER SERVICES – Commercial & residential. Curtain drains, culverts, leaf & brush removal, grading, hauling, backhoe, backfilling & related services. Free estimates. Senior discounts. Fully insured. Rick, 301-387-8348 or 301-616-1050. 15-5.

WILL DO – Cleaning of excess clutter, belongings or items no longer wanted. Can help you sort or you sort & have ready to haul. Will haul just about anything. Free estimates. Reasonable rates. Fully insured. 240-321-1266 or 301-616-0813. 14-4.

SEWING SERVICES – Alterations & repairs. Dresses, pants, etc. Curtains & sewing projects. Reasonable rates. Call Pam, 301-334-3938. 14-4.

PAINT & PAPER – Will do painting & wallpapering, residential or commercial. References available. Please contact Loretta Stoner or Jessica Paugh. Licensed & insured. 301-334-9782 or 301-616-0541. 14-4.

WILL DO – Professional tree cutting/lot clearing. 25 years' experience, fully insured. Free estimates. 240-321-1266. 14-4.

WILL DO – Stump removal by machine. Reasonable rates. 240-321-1266 or 301-616-0813. 14-4.

SEAMLESS GUTTERS – Leaf Relief® covers, cleaning & repair. Prompt, courteous service. Call Gutter Tech Enterprises. 301-334-3376, 301-533-1053. 13-5.

CANVAS CREATIONS
• Boat Covers
• Awnings
Anything Canvas
301-387-4192

Custom Designed Cabinetry
• Kitchens
• Laundry Centers
• Office Designs
• Wine Cabinets
www.designed4wood.com
(814) 279-0652
(814) 662-2215

BEAR CREEK LANDSCAPE DESIGN
• Design & Installation
• Patios, Walkways, & Walls
• Complete Lawn Maintainance
• Mulch, Topsoil, & Stone
• Light Grading & Soil Prep
301-746-5408
licensed and insured
MDHIC # 125203

WINDOW Expressions
Custom Draperies
Blinds • Shades
Bedcoverings & Accessories
Free In-Home Shopping Service
HunterDouglas window fashions
Duette® Honeycomb shades
Silhouette® window shading
Luminette®
Country Woods® Classics
Decor
Patty Zimmerman, Consultant
301-689-9009
1-800-427-7900
38 Broadway,
Frostburg, MD
Mon.-Fri., 10 a.m. - 5 p.m.
Saturday by appointment only

DON RODEHEAVER REPAIR
1-724-415-7862 Cell
301-895-3700 Shop-Grantsville
•Truck, Trailer & Equipment Repair
•Truck & Trailer Parts
•Engine Repair
•On-Job-Site Repair with Service Truck
•Complete Truck & Auto Computer Diagnotics
•Automobile Repairs
•Eaton/Aeroquip Hydraulic Hoses made on-site
•AC Check & Services

SERVICES

Lay up for yourselves treasures in Heaven Matt 6:19-21
Coblentz Custom Woodworking
Quality Cabinets & Furniture
- Incorporating Your Ideas Into Fine Cabinetry -
Home Phone 301-387-5345
Cell 301-533-6179
NO SUNDAY CALLS
Alvin & Saloma Coblentz
646 O'Brien Rd
Swanton, MD 21561
15-tf

15-aug
BUENA VISTA Contracting, LLC
Home Remodeling and Additions
Visit our website or contact us for a complete list of services:
www.BuenaVistaContracting.com
Info@BuenaVistaContracting.com • 301-387-7880
Licensed, Bonded, Insured
MHIC #95248
Free Estimates
Hourly Rates Available

15-tf
MT. TOP GLASS & MIRROR LLC
Much More Than Just Glass
Visit our new larger showroom or visit us online at
www.mountaintopglass.com
301-334-3050
1-800-296-3050
301-334-0503 (fax)
4547 Hutton Rd.
Oakland, MD 21550

R & M Driveway Paving
Sealing - Patching - Striping
Rick Durst/Owner
3821 Bear Hill Road
Grantsville, MD 21536
301-895-5474 16-4t Free Estimates

FOUR WINDS LANDSCAPE CONSTRUCTION
CERTIFIED RETAINING WALL & PAVER INSTALL
FLAGSTONE, STONE WALLS, FIREPLACES
DECKS, PLANTS, MULCH, & MORE...
FREE ESTIMATES
LICENSED & INSURED 301-533-6005
WWW.FOURWINDSLANDSCAPE.COM

WPA Construction, Inc.
For All Your Construction Needs
New Building • Additions • Concrete Work
Complete Excavation Services
Free Estimates - Fully Insured & Licensed
Contact Owner/Operator
David Murphy
724-570-9543

JimDzines
General Contractor
MHIC #99748
— Special —
GUTTER CLEANING
18-1tpd 240-321-5869

McDonough Home Improvements
Decks • Trim Work • Renovations • New Construction, etc.
MHIC 89609
Kevin McDonough
Oakland, Md.
301-334-2455 or 443-286-0761
8-9tpd

MICHAEL R. STEFAN, LLC
29 YEARS' EXPERIENCE MASONRY
CONCRETE • CONCRETE OVERLAY
BLOCK • BRICK • STONE
LICENSED & INSURED
HOME: 301-746-4555
CELL: 301-501-7090
MICHAELRSTEFANLLC@HUGHES.NET
6-sept 3

Sundown Car Care
AUTO DETAILING
Wash • Wax • Clean Interior
• Steam Clean Carpets

Available evenings & weekends
We can come to you! Call 301-616-1521

SERVICES

14-4t
GMAS
Excavating Service
Licensed & Insured
•STONE •GRAVEL
•FILL DIRT
•TOPSOIL AVAILABLE
301-501-5988

H&J Masonry
All types of masonry construction
301-334-3415
2-tf 301-616-3415

Tressler Builders, LLC
Mtn. Lake Park, Md.
• Kitchen & Bathroom Makeovers
• Siding, Soffit & Facia • Trim Work
• Tile & Wood Flooring Installation
• Custom Built Stair Systems
FREE ESTIMATES
MHIC #19727 941-979-7877 MHBR #942

Don Balogh
ACE APPLIANCE REPAIR
Since 1990
Servicing Most Brands
• Gas & Electric Ranges
• Major Appliances
washers, dryers, refrigerators, and dishwashers
Warranty Authorized Service Provider For:
• Frigidoire • Sub-Zero/Wolf
• Electrolux • Samsung
• LG • GE
• Whirlpool (KitchenAid, Maytag, Jenn-Air)
PROMPT, FRIENDLY SERVICE
Swanton, Md. • 240-321-1025

S.E. GREEN PLUMBING & HEATING
Residential/Commercial
New Construction • Service & Repair
Water pumps • Water heaters • Boilers
• *Emergency Service (Never an overtime charge for a plumbing or heating emergency)*
• *Lifetime warranty on all water heater replacements*
Steve Green • 301-334-2323
301-501-7817
Over 25 years' experience
MD Master Plumber 18983

Sunnyside Painting
Interior and Exterior
Painting and Staining
Pressure Washing
Painter John
301-501-0043
Licensed and insured

Frazee Excavating, Inc.
• Emergency Repairs
• Site Preps • Demolition
• Reclamation • Roads
• Land Clearing
Licensed & Insured in MD & WV
MD Lic 126440 • WV044527
304-290-4477

R.H. Fewster Painting & Flooring Co. Inc.
301-387-8782
Interior/Exterior Painting
Faux Finish, Wallpaper, Staining
Pressure Washing, Tile, Hardwood Floors, Carpeting, and more!!
Over 25 years' experience • FREE ESTIMATES
14-4tpd

John DeWitt
Property Services, LLC
Deep Creek Lake, MD 21541
"Enjoy the lake. Let us do the work."
• Power Washing & Staining • Painting
Drywall Repairs • Plumbing • Electrical
• Window & Door Repairs • Deck Repair
• Screen Repair • Gutter Cleaning
Cell: 301-616-5729 • Fax: 301-387-2550
Licensed and Insured • References

MHIC 81637
SHARPLESS BUILDERS
FREE Estimates
Fair Prices
NOW ACCEPTING
All types of projects
• Remodeling • Additions
• New Construction
Over 30 yrs' experience
Owned & Operated by
Rick Sharpless and Family
301-387-2673

SERVICES

Mtn. Top Cycles
For all your Harley Davidson Service & Repair Needs
Competitive Prices • Quality Work
Call Billy Simmons, Technician
301-533-0112 or 330-978-6933 (cell)

GutterTech

NOW INSTALLING:
Seamless Half Round Systems
COMMERCIAL & RESIDENTIAL
Gutter Covers • Clean-Out & Repairs
Call For Your Free Estimate
301-334-3376 • Oakland, Md.
(No Sunday calls)

SOJOURN MOVERS LLC
Oakland's First & Finest
Professional Household & Office Moving Service!
Free Estimates
In business since 1993 "Thanks for the opportunity to serve you."
Local and Long Distance
Steve DeWitt 301-334-6211

Bear Creek Woodworks
• Furniture Repair & Restoration
• Chair Caning

Richard L. Pullen Phone: 301-746-6336

37-tf
Since 1930
Brenneman WELL DRILLING, INC.
GROUNDWATER SPECIALISTS
PUMPS REPAIRS GEOTHERMAL
OFFICE 301-746-8666
FAX 301-895-DRIL
Providing & Protecting America's Groundwater
www.brennemanwelldrilling.com

Storm Damage • Lot Clearing • Snow Removal
Firewood • Lawn Care • Custom Skid Steer Services
BUSTER'S
Brush, Stump & Tree Removal
Insured
Free Estimates
301-334-9784 • Cell 301-616-9784

11-tf
MEADOW MOUNTAIN WORKS
Seamless Aluminum Gutter
We use high quality .032 gauge seamless aluminum gutter
20 COLORS AVAILABLE
LEAF GUTTER GUARD
FREE ESTIMATES
LOCALLY OWNED & OPERATED
301-334-1160

Carroll Harvey Contracting
409 I St., Mtn. Lake Park
Now Taking Spring Projects!
• Roofs - Time for a new roof? We install shingle roofs with a 1 yr. leak-free guarantee.
• Decks & Porches - Custom designed for your summer enjoyment.
• Siding - We install maintenance-free vinyl, cedar, and many other types of siding.
• Windows & Doors - Vinyl or Andersen Woodwright replacement windows.
• Garages - Let us build one just the right size for you.
• We also do: Custom stairways, trimwork, painting, laminate floors, remodeling, and more!
Call TODAY for a FREE Estimate
301-334-6156
MHIC #77327
Bonded • Insured
Courteous, Professional Service

Broadwater Couple To Mark 55th Wedding Anniversary On June 27

The family of Hayward "Pete" and Norma Broadwater will host a 55th wedding anniversary open house on Saturday, June 27, from 5 to 7 p.m. at the Rec Hall at New Germany State Park. A picnic-style dinner will be served.

Pete and Norma were married on June 26, 1954, in Accident by Rev. Carlson.

Friends and family are invited to stop by to say hello and help the couple celebrate 55 years of marriage. Cards are welcome, but the family requests that no gifts be given.

Marriage Permits Recently Issued

Ten couples recently applied for their marriage licenses, according to Sondra R. Buckel, clerk of the Garrett County Circuit Court.

Samuel Eugene Sisler, 28, and Trista Dawn Guthrie, 24, both of Oakland.

Carl Anthony Schmidle, 47, and Pamela Jean Dixon, 41, both of Terra Alta, W.Va.

Jason Scott Dumire, 27, Eglon, W.Va., and Krystle Marie James, 22, Mtn. Lake Park.

Jeffrey Duane Beitzel, 40, and Twila Fern Yoder, 44, both of Grantsville.

Aaron Jay McQueen, 38, and Chanteus Teressa Wells, 38, both of Upper Marlboro.

Benjamin Charles Lantz, 30, and Renee Danielle Shaffer, 26, both of Oakland.

Mark Learoy Meyer, 49, and Rhonda Gayle Gank, 50, both of Deer Park.

Brandon Scott Butler, 26, Grantsville, and Lindsay Renae Farris, 27, Cumberland.

Nathan Phillip Frantz, 27, and Anissa Kay Jamison, 27, both of Centreville, Va.

Derek Charles Everd, 28, and Kerri Jo Cannon, 30, both of Oakland.

Subscribe to *The Republican*

Social

Miss Nolan, Mr. Garrovillo Wed In August Ceremony

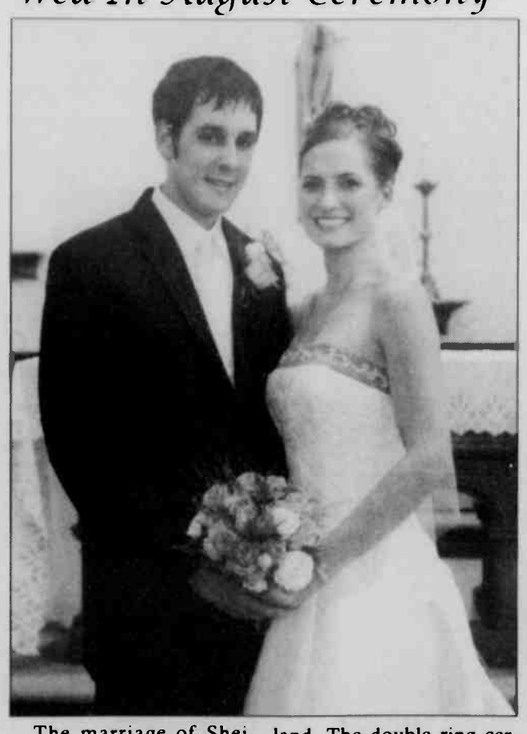

The marriage of Sheila Catherine Nolan, Deer Park, and Anthony A. Garrovillo, Manassas, Va., took place on Saturday, August 16, 2008, at St. Peter's Catholic Church in Oakland. The double ring ceremony was performed by Rev. Fr. Donald Parson.

The bride is the daughter of Charles and Jane Nolan, Deer Park. She is the granddaughter of Mabel Nolan, Corbin, Ky., the late Charles and Nadine Nolan, and the late Robert and Nelle Garrett. She is a graduate of Frostburg State University, and she holds a B.S. in English.

The groom is the son of Alberto and Teresa Garrovillo, Manassas. He is the grandson of Abelardo and Margot Garrovillo, Copperas Cove, Texas, and Brian and Erika Hills, Ely, England. He is a manager of Applebee's Restaurant in LaVale, and is pursuing a B.S. from Strayer University in business administration.

The bride wore an ivory strapless satin gown by Alfred Angelo. The bodice, back, and cathedral train were banded in clover green and accented with embroidery, and crystal and pearl beading. She wore an ivory elbow-length veil.

Bridget Nolan, Annapolis, served as her sister's maid of honor. Bridesmaids were Amber Nolan, Cumberland, sister-in-law of the bride; Bettina Swaney, Manassas, sister of the groom; and Eugene Dishong, Grantsville, Amanda Shaffer, Oakland, and Shannan Friend, Oakland, friends of the bride. Mekenna Swaney, niece of the groom, served as the flower girl, and Wyatt Nolan, nephew of the bride, was the ring-bearer.

The groom and groomsmen wore black tuxedoes with clover green ties.

Shaun Garrovillo, Manassas, brother of the groom, served as the best man. Groomsmen were Charles Nolan, Cumberland, brother of the bride; Jason Swaney, Manassas, brother-in-law of the groom; Paul Burnell, Manassas, friend of the groom; Stephen Trevino, Texas, cousin of the groom; and Steven Gregory, England, cousin of the groom.

The reception was held at Chanteclaire Farm near Friendsville. A wedding breakfast was hosted by the bride's parents at their home. The couple honeymooned in Riviera Maya, Mexico, and currently reside in Frostburg.

HYDRAULIC HOSES
Made While You Wait!
3/16" to 2" Hose
Crimp Machines and Bulk Hose Programs
Hose
Hose Fittings
Adapters
Tube Fittings
Accessories
EATON | Aeroquip
Garrett Industrial Supply Inc.
Jobs Made Easier. Jobs Made Safer.
104 Commerce Drive Mtn Lake Park MD 301-334-4136
3030 Earl L. Core Rd., Morgantown WV 304-296-4639
www.garrettindustrialsupply.com

PRE-CAST CONCRETE FOUNDATIONS
Warm, Dry and Easy To Finish Basement installed in Just One day!
HUMBERSON HOMES INC.
US 219 North of McHenry
25254 Garrett Hwy., McHenry, MD 21541
301-387-6975 800-457-6777
Model on display for your inspection

Matthew D. Thomas
Attorney-at-Law
3 South Second Street
Oakland, Maryland 21550
(301) 334-0909
matthew.thomas@gmx.com

Long History. Strong Future.
At Farm Credit, you can bet that we'll be around for a long time. Our dependable, stable and quality service has been our foundation for over 90 years.
Your friends at Farm Credit of the Virginias are the Experts in Rural Finance. We''ll be right here when you need us.
We Make Loans for:
Homes & Estates
Farms & Farmettes
Land & Construction
Livestock & Equipment
Barns & Facilities
Recreation Properties
FJ Grady
Loan Officer
FARM CREDIT Country Mortgages
301-334-8542
800-296-8554
FarmCreditOfVirginias.com

www.DeepCreekRealty.com

Accident
7069215 $90,000
* Easy access to I-68
* Borders Savage River State Forest
* Minutes from Ski Slopes & Deep Creek Lake
* Vacant Land

Oakland
7063528 $21,500
* Two Contiguous Lots
* Approved 3 BR Perc
* Over 200 ft. Road Front
* Stream on Property

Oakland 7081131 $700,000
* Level Entry & Handicap Accessible Bathroom
* HOME WARRANTY & Lots of Storage
* 2 Fireplaces -Living Room & Family Room
* 2-car Garage & Unfinished Bonus Room.

Deep Creek Lake
7063540 $408,000
* Lake View Chalet W/Loft
* Share Lakefront w/Only 3 Others
* Heart of Lake & Ski Activities
* Dock Right across Road

Oakland
7074237 $795,000
* Rolling Countryside Views
* 2 Parcels total 61.08 Acres
* Could be 4 -10+ Acres Lots
* Prime Location

Oakland
7076963 $325,000
* Gated Community with Yough River Access
* Oversized, Detached Garage
* Woodshop & Office in Basement
* 4-Wheeler & Riding Mower with Cart Conveys

Oakland
6795608 $99,950
* 7.22 Acres
* 4 BR Perc
* Minutes From Deep Creek Lake
* No Formal HOA

Oakland 7078613 $45,000
* Beautiful Lot
* Great Location
* Minutes from Deep Creek Lake & Wisp
* Public Water & Sewer Hook-ups Available
* Close to Schools

Friendsville 7066654
$160,000
* Private 3.24 Acre Wooded Setting
* Cedar Cabin with Loft
* Conveniently Located to Lakes and Parks
* Freshly Painted Interior

Alpine Lake, WV
7061513 $13,000
* .33 Acre Lot at Alpine Lake
* Gated 24 Hr Security
* 18 Hole Golf Course
* Heated Indoor Pool

Alpine Lake, WV
7079827 $13,000
* Lake Access Lot
* Gated 24 Hr Security
* 18 Hole Golf Course
* Heated Indoor Pool

Oakland
6879876 $259,900
* Great Mountain Views
* Spiral Staircase
* Cupola
* 2 Lots (2 Acres Total)

Deep Creek Lake
6795342 $1,169,000
* Nearly Level Lakefront, Outstanding View
* Single Level Home with Guest Suite
* Major Upgrades and Additions
* Master Suite w/ Suana & Exercise Room

Deep Creek Lake
6790878 $329,000
* Great Deep Creek Lake Views
* HOME WARRANTY
* 3 BR/2.5 Bath
* Turn-key w/ 1-Car Garage

Deep Creek Lake
6924212 $1,349,000
* 150' of Level Lakefront
* 1.91 Acres of Privacy
* Type A Dock
* Tar/Chip Driveway

Deep Creek Lake
6949364 $1,080,000
* Modern Community
* 6 Bedrooms & 5 1/2 Baths
* Gross Rent 60K+
* Golf, Tennis, Docking

COLDWELL BANKER
DEEP CREEK REALTY
Each Office is Independently Owned and Operated
Visit us soon at www.DeepCreekRealty.com or stop by our office
24439 Garrett Highway, McHenry, MD 21541 (in McHenry Plaza)
8:30 AM-6:00 PM
7 Days a Week
301-387-5303 • 800-252-7335

Ridgeview Valley
it's in your nature
Sales By: COLDWELL BANKER DEEP CREEK REALTY
Each Office is Independently Owned and Operated
RIDGEVIEW VALLEY
A PLANNED COMMUNITY
•Home sites from the low $70s
•Homes from the high $300s
•Public Water
•Public Sewer
Call Pat Kane today for details
301-387-5303

OPEN HOUSES

Deep Creek Lake
7032515 $549,000
* Geothermal Heating & Cooling
* Tankless Water Heater
* New Construction
* 4 BR / 3BA / 2 Halfs
55 Golden Meadow Ln
Every Saturday & Sunday
11am-6pm

LaVale
6945650 $89,999
* Home Warranty
* Bamboo Hardwood Floors
* Vaulted Ceiling
* Furniture Conveys
902 Oaklawn Ave
Saturday, June 20, 2009 from 1-4.

PROPERTY MANAGEMENT AND RENTALS
•Vacation Rentals — a wide variety of homes, chalets, and condos
•Long-Term Residential Rentals — in town or country
•Property Management — professional management for your recreational or residential property.

©2009 Coldwell Banker Corporation. An Equal Opportunity Company. Equal Housing Opportunity. Each office is an independently owned and operated member of Coldwell Banker Real Estate Corporation. In Canada, each office is an independently owned and operated member broker of Coldwell Banker Affiliates of Canada. www.coldwellbanker.com

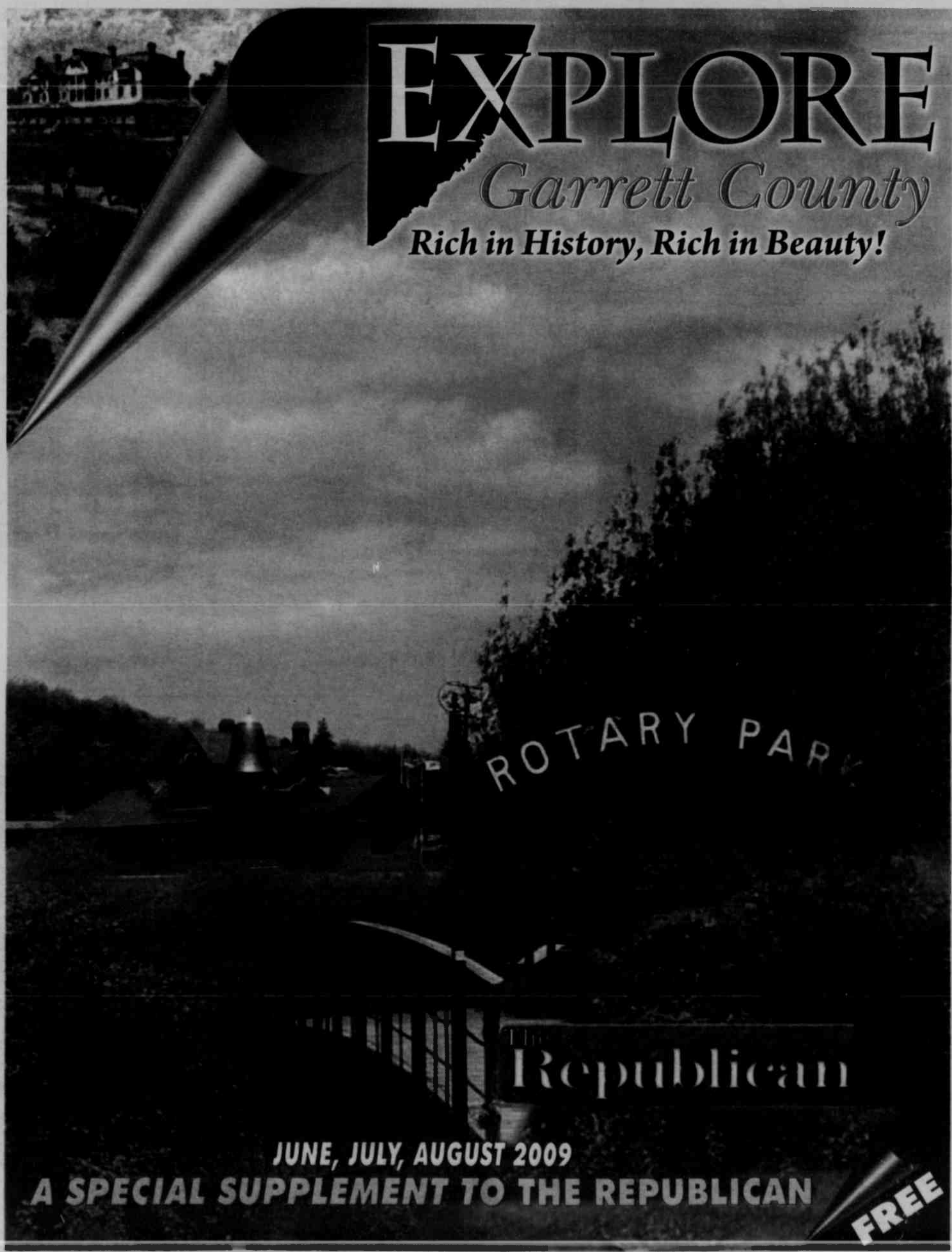
EXPLORE
Garrett County
Rich in History, Rich in Beauty!
ROTARY PAR
The Republican
JUNE, JULY, AUGUST 2009
A SPECIAL SUPPLEMENT TO THE REPUBLICAN
FREE

INDEX TO ADVERTISERS

ANTIQUES

Blue Moon Antiques . . . 38
Cabin Fever Antiques . . . 11
Englanders Antiques & Collectibles . . . 3
Old Tavern Antiques . . . 6
Red House School Antiques . . . 11

ATTRACTIONS/EVENTS

14th Annual Championship Rodeo . . . 10
53rd Annual Garrett Co. Fair . . . 51, 69
The Gallery Shop Workshops . . . 71
Our Town Theatre . . . 13
Pleasant Valley Dream Rides . . . 2
Western Maryland Pulling Championships . . . 7

AUTOMOTIVE

Deep Creek Mobil Lube . . . 49
Glotfelty Enterprises . . . 61
Southern Auto Supply . . . 30

FOOD/RESTAURANTS/B&B

Becky's Lounge . . . 62
Black Bear Tavern . . . 5
Bishoff Bakery . . . 6
Dairy Queen . . . 23
Deep Creek Sweets . . . 43
The Deer Park Inn . . . 23
Dottie's Fountain & Grill . . . 3
Farmers Market . . . 18
Foodland Close to Home . . . 12
Get N' Go . . . 20
Hilltop Inn Restaurant & Lounge . . . 78
Hill Top Fruit Market . . . 18
Jearbryo's Casual Dining . . . 47
Jubilee Junction . . . 45
Ledo Pizza, Pasta & Pub . . . 79
Little Sandy's . . . 50
Melanie's Family Restaurant . . . 10
Mountain Fresh Farmers' Markets . . . 56
My Place Restaurant . . . 8
North Glade Inn Bed & Breakfast . . . 78
Parkside Pizza & Grille LLC . . . 74
Penn Alps . . . 76
Pitty Pat LLC, Restaurant & Lounge . 13
Sandy's Café . . . 62
Sugar & Spice Bakery . . . 76
Valley View Country Store . . . 58
Wendy's Towne Restaurant . . . 62
Winner's Circle Convenience Center . . . 31, 60, 73, 75

HEALTH/BEAUTY

A Caring Touch In-Home Massage . . . 12
Gregg's Pharmacy . . . 74
Peak Rehab Inc . . . 70
Sewickley Spa . . . 53
Visible Changes . . . 18

REAL ESTATE

Clutter Realty . . . 79
Hill & Vale Realty . . . 18
Larry Smith . . . 6
Lillian Steele, Long & Foster . . . 56
Long & Foster Realtors . . . 52
Orr & Associates, Railey Realty . . . 65
Rod Berger, Long & Foster . . . 71
Town & Country Homes . . . 60
United Country Real Estate/Humberson Homes . . . 75
Yellowstone Log Homes . . . 41 & 42

RECREATION AND ENTERTAINMENT

Alpine Lake Resort . . . 47
Aquatic Center . . . 9
Bill's Manne Service Boat Rentals . . . 26
BINGO, Deer Park VFD . . . 59
BINGO, Elks Lodge, Sunday . . . 14
BINGO, Garrett Co. Fair . . . 54
BINGO, Southern Band Boosters . . . 59
BINGO, St. Peter's . . . 49
Black Bear Tavern . . . 5
Brenda's Fun & Fitness . . . 57
Canaan Valley Resort Golf . . . 38
Family Fishing Tours, Bill's Outdoor Center . . . 39
Funland . . . 45
Garrett County Recreational Trails Task Force . . . 68
Lodestone Private Golf Course . . . 28
Wisp Resort . . . 29

SERVICES

American Insurance Center . . . 46
Clean Rite Window Washing . . . 77
Cobblestone Landscape . . . 27
Concept Associates . . . 4
Garrett Co. Health Dept. WIC . . . 66
Garrett Pet Minders . . . 60
Greenscapes Professional Landscape Services . . . 50
Green Things LLC, Landscaping and Property Maintenance . . . 39
G&W Lumber . . . 63
Heldreth Motel . . . 62
Matthew D. Thomas, Attorney . . . 73
Medical Rehab Systems . . . 44
M&S Stone Quarries . . . 75
Noonan & Noonan LLC Attorneys . . . 19
Now Boarding Travel . . . 71
State Farm Insurance, Rob Michael . . 64
Sunrise Sanitation . . . 55
WEPCO FCU . . . 31

SHOPPING

Allegany Mattress . . . 72
Animaland . . . 36
Appalachian Background . . . 54
Beckman's Variety Store . . . 68
Buds to Blooms . . . 22
Builders Way Lighting & Plumbing Showroom . . . 48
The Calico Cat . . . 36
Christmas Chalet . . . 36
Decorator's Nook . . . 10, 22, 39
Downtown Oakland Businesses 24 & 25
Four Seasons Stitchery . . . 35
Garrett Automotive Trailers . . . 34
The Gallery Shop . . . 51
The Gift Buggy . . . 70
Grand Central Station . . . 80
Grand Central Home Furnishings . . . 80
Grand Central at the Lake . . . 80
Grand Central Mattress Max . . . 80
Grantsville Ag Service . . . 73
Grantsville Shopping Plaza . . . 37
Green Acres Garden Center . . . 59
Hardesty's Hardware . . . 70
Hardesty's Trailer Sales . . . 70
Jan Florist . . . 21
Lou DiCarlo Stained Glass . . . 26, 46, 55
Luke's Liquors/7 Eleven . . . 42
Mt. Top Glass . . . 13, 23, 70
The Painted Cupboard . . . 8
Picnics & Patios . . . 33
Poly-Lumber Patio Furniture . . . 16
Proudfoot's Oakland Pharmacy . . . 57
Robosson Supply West, LLC . . . 22
Rodenck Furniture . . . 35
Rose Trellis . . . 64
Rudy's . . . 4
Sams' Agway . . . 77
Schoolhouse Earth . . . 17
Simon Pearce Glass Factory . . . 20
Snowbird Creations Glass Studio . . . 3
Southern States . . . 43
Stompers . . . 9
Studio 24E . . . 14
Success Floor Covering . . . 32
Swallow Falls General Store . . . 6
The Tourist Trap . . . 36
Unique Decor . . . 58, 73
The Wagon Road . . . 21

SPIRITUAL

88.7 FM . . . 44
Emmaus Road Christian Store . . . 27
Faith Evangelical Free Church . . . 75
Mtn. Lake Independent Baptist Church 31
Mt. Top Church School . . . 63
St. Matthew's Episcopal . . . 73

Welcome to our first issue of *Explore Garrett County*, which is a bit of a departure from our *Summer Sensations* issue. While *Explore* contains a complete schedule and various photos of events and activities slated for the summer of 2009, we decided to give the publication a different "flavor." Thanks to literally decades of research by the Garrett County Historical Society, we are in this debut issue sharing some of the fascinating history of various people, places, and things in Garrett County, taken mostly from the society's quarterly publication, *The Glades Star*. We beheve this information will be mteresting not only to visitors to the Mountaintop, but also to many local residents who may not know a lot about Garrett County's rich, colorful past. We sincerely thank the members of the GC Historical Society for their willingness to share their hard work, and we encourage persons to join their ranks. A membership costs only $20 annually.

We also welcome feedback, both positive and negative, from our readers about this special publication. If it is popular, we will continue using a historical theme in some future issues, as we have barely scratched the surface of Garrett County's amazing history with this first one.

Editor

108 South Second Street
P.O. Box 326
Oakland, MD 21550
301-334-3963
FAX: 301-334-5904
Online at:
www.therepublicannews.com

E-Mail:
ADVERTISING
advertising@therepublicannews.com

NEWS & LETTERS TO THE EDITOR
newsroom@therepublicannews.com
and

Grantsville Plaza
P.O. Box 659
Grantsville, MD 21536
301-895-5827
301-746-8223
FAX: 301-746-8223

Volume 24, Issue 1
JUNE–AUGUST 2009
EXPLORE
The Republican Special Edition
The Republican
(USPS 462-240)

Donald W. Sincell
Editor
Lisa Rook
Advertising Manager

Ellie Paugh
Circulation Manager

The Republican was established in 1877. It is the oldest newspaper in Garrett County. Entered at the Post Office at Oakland, Maryland 21550, as second class mail matter. *The Republican* is published by the Sincell Publishing Co., Inc., every Thursday at The Republican building, Oakland, Maryland

Available for WEDDINGS, private groups, and other special events.

Pleasant Valley Dream Rides

Carriage & Winter Sleigh Rides

Ray Miller, 301-334-1688
1689 Pleasant Valley Road, Oakland, MD
dreamrides@pleasantvalleydreamrides.com
www.pleasantvalleydreamrides.com
Now Available 6 days a week
Monday - Saturday! 10 am - 10 pm
Call for reservations!

Carriage, Hay Rides & Bonfires

Experience the breathtaking pastoral beauty of Pleasant Valley and Backbone Mountain on a horse drawn carriage, tractor drawn hay ride, or a winter sleigh ride. A scenic and relaxing experience for all – year-round.

Dairy Farm Tours

Tour the facilities and learn about daily life on an Amish dairy farm. Educational hands-on experiences are included.

Enjoy a scenic ride from Pleasant Valley to a local restaurant for a memorable outing!

Moonlight/Stargazing Rides Available: (weather permitting)

Visit our gift shop!

Garrett County Summer Calendar Of Events

From the Garrett County Chamber of Commerce

JUNE

June 19

SRWA Battling Botanical Bullies – Savage River State Forest, 8:30 a.m.–12:30 p.m. Adults needed to assist Savage River Watershed Association control alien species threatening biodiversity in Bear Pen Wildlands; pre-registration required. SRWA-coordinator@gmail.com, 301-895-3686.

June 20

Tractor Pull – Garrett County Fairgrounds, 4:30 p.m. Gates will open at 1 p.m.; food will be available. Sponsored by the Gorman Volunteer Fire Department. Admission fee. hneel@wildblue.net.

"Working on a Building" Country and Gospel Music Gathering – Grantsville Community Park, 11 a.m. – 6 p.m. Admission is free, but donations will be accepted. Food, raffle, and Chinese auction will be available. Continuous music throughout the day. Proceeds benefit the Mt. Beulah Church Restoration Fund.

Second Annual Deep Creek's Got Talent – Honi-Honi Bar, 6–9 p.m. Competition featuring prizes for the top-three performers chosen by judges. Event's proceeds to benefit a local charity organization. www.honi-honi.-com, 301-387-9100.

First Light of Summer Open House Studio Tour – Snowbird Creations Glass Studio, Swanton, 10 a.m.–4 p.m. Tour the studio/gallery, learn about fused glass and the process, see demonstrations, have dialogue with the artist, Julie Turrentine. www.snow-birdcreations.-com, 301-387-4624.

June 21

Mountain Top Saddle Club Open Show – Garrett County Fairgrounds, 9 a.m. Come see the open horse and pony show. English and western classes. High-point awards for each show. Free to watch! 301-616-0157.

June 24

Bonfire Extravaganza – Every Wednesday night until Aug. 19, 8:30–10:15 p.m., Deep Creek Lake State Park. Park at the Discovery Center and follow torches to the amphitheater. Step back in time with storytelling, drumming, costumed performers, song, and group dance participation. Sticks and marshmallows provided at the end. Great family fun! Children under 3 free. Fee: $5 per person. Dress for the outdoors. Bring lawn chairs or blankets and flash lights. Call: 301-746-4083 for Information web site: AllEarthEcoTours.com.

June 26–29

32nd Annual Grantsville Days – A family weekend. Continuous live entertainment, locally prepared foods, Lions chicken BBQ, parade, children's games, fireworks, and more. Sponsored by the Grantsville Lions Club. www.grantsvilledays.com, 301-895-5387.

June 26

Little Yough Summer Music Festival – This week's performer will be Zydeco-a-go-go. The group specializes in the distinctive music of zydeco, Cajun, Creole, New Orleans rock/rhythm, and blues, with special tributes to the music of New Orleans native son Chuck Berry. The concert begins at 7 p.m., with food vendors on site at 6 p.m. for everyone's dining pleasure. Please bring your own chairs as seating is limited. Concerts are held rain or shine at the Mountain Fresh Pavilion adjacent to the town parking lot in Oakland.

Latin Ballroom Extravaganza – The Art & Style Dancesport Competition Team Presents Showcase

Continued on Page 4

SNOWBIRD CREATIONS
GLASS STUDIO

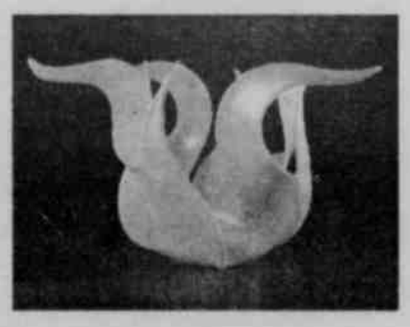

Sculpture
Jewelry

Open Sat. 10-4
Or by Appointment
301-387-4624

398 Snowbird Lane
Swanton, MD 21561

www.SnowbirdCreations.com

Smith's Englanders
Antiques & Collectibles

A must visit on your trip to Deep Creek Lake

Over 6,000 square feet of furniture, china,
heirloom jewelry, tools and much more.
Full-time, courteous staff available while you browse.
Expanded summer hours: 8:30 a.m. - 6:00 p.m., 7 days a week.

Dottie's Fountain & Grill

est. 1946

Where friends, old and new, meet and celebrate.

Enjoy a real Garrett County breakfast! Genuine buckwheat cakes & sausage.

Full breakfast and lunch service available.
Daily lunch specials and outstanding milkshakes!

HANDICAPPED ACCESSIBLE

301-533-0000 • Open 7 days a week at 8:30 a.m.
205 Alder Street at Second Street in downtown Oakland

Summer Events

Continued from Page 3

dancing by team dancers, 7:30 p.m. Ballroom master class taught by pros Terry and Rozana Sweeney. There will also be an open dance floor with a Sounds Fun Entertainment DJ. Tickets are available at the Balanced Body Studio.

June 27

Beatlemania Now – Wisp Resort, 7:30 pm. Nostalgia at its best! Relive the magic of the Beatles. Organized by the Garrett Lakes Arts Festival. Admission fee. www.artsandentertamment.org, 301-387-3082

"Secret County Gardens" Tour – Various locations in Garrett County, 10 a.m.–4 p.m. A one-day tour designed to encourage horticultural and environmental practices while enjoying the beauty of Garrett County. Admission fee. www.-mountainlaurelgardenclub.-org, 301-334-3249.

Wisp Outdoors Water Winch Series – Wisp Resort, 4 p.m. Local wakeboarders and wakeskaters take flight on the rails at the Wisp pond via the winch. Intermediate and advanced riders only, Entry fee. Great spectator event, sun, fun, and wake! www.wispresort.com, 301-387-4911.

JULY

July 1

Bonfire Extravaganza – Every Wednesday night until Aug. 19, 8:30–10:15 p.m., Deep Creek Lake State Park. Park at the Discovery Center and follow torches to the amphitheater. Step back in time with storytelling, drumming, costumed performers, song, and group dance participation. Sticks and marshmallows provided at the end. Great family fun! Children under 3 free. Fee: $5 per person. Dress for the outdoors. Bring lawn chairs or blankets and flash lights. Call: 301-746-4083 for Information web site: AllEarthEcoTours.com.

July 3

Independence Day Celebration – Broadford Recreation Area. Fireworks at dusk. Come and enjoy fireworks at Broadford Park Recreation Area. Enjoy a day of relaxation and family fun with swimming, boating, and picnicking. Park entrance fee. 301-334-2691.

Little Yough Summer Music Festival – July 3 brings a special concert, but this time at Broadford Lake Park. Prior to the traditional fireworks that night, from 5 until 8 p.m., Brother Short will be playing for your evening and picnicking entertainment. Brother Short is from Reedsville, W.Va., and members say that their influences include the Allman Brothers, Doobie Brothers, Little Feat, Crosby Stills Nash & Young, and Marshall Tucker. The group's latest CD is simply titled *Brother Short*.

July 3–4

Dave Martin's Championship Rodeo – Garrett County Fairgrounds. Two

Continued on Page 6

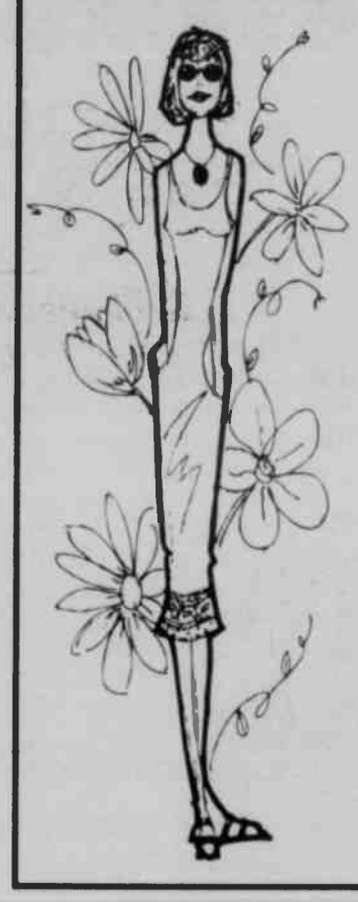

Your *favorite* things come from Rudy's

- ♥ Lifestyle Dressing for work and play
- ♥ Fashion footwear
- ♥ Brighton accessories
- ♥ Vera Bradley accessories
- ♥ Spanx body smoothers

Visit us online at www.rudysclothing.com

RUDY'S

Celebrating 70 years of style: 1939-2009

downtown Oakland ~ 301-334-2654

Open Mon.-Fri. 9-6 & Sat. 9-5

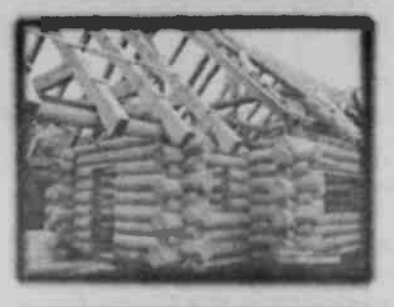

Top 3 reasons to work with

Concept Associates Builders, Inc.

1. 26 Years of Experience
2. Outstanding Client Relationship & Communication
3. Quality & Value

- Fine custom homes
- Rustic mountain log & timberframe
- Contemporary lakeside retreat
- Woodland cabins & bungalows
- Investment & rental property
- Systems built homes
- Precision engineering
- Renovations

Pete Brosnihan

301-501-4404

conceptassociates.com • deepcreeklogs.us

Building a home that meets the needs of clients is an extremely personal undertaking, and our goal is a home that has a sense of community with innovative design, technology sophisticated and sensitive to the environment, with conveniences of today's life styles.

Builders, Inc.

BLACK BEAR TAVERN & RESTAURANT

Crabcakes - Ribs - Steaks

Prime Rib - Shrimp - Burgers - Wraps & Apps

A Sample of our terrific menu

NEW ▶ **Black Bear Breakfasts** (4 to choose from) $5.99
Crab Stuffed Portobello ~ $10.95
1 lb EZ Peel & Eat Shrimp ~ $9.95
Steak on the Lake ~ $8.95
Crabcake Sandwich ~ $10.95
Hot Italian Hoagle ~ $7.95
Black Bear ½ lb. Burger ~ $6.95
Grilled Reuben ~ $7.95
Crabcake Melt ~ $10.50
Prime French Dip ~ $8.95
Pulled Pork Sandwich ~ $7.95
Babyback Ribs ~ ½ Rack $14.95 / Full $19.95
Crabcake Dinner ~ $20.95
Jack Daniels Delmonico ~ $18.95
Prime Rib Dinner ~ 12oz $16.95 / 16oz $19.95
Breaded Shrimp Dinner ~ $13.95
New York Strip Steak ~ $18.95

Deep Creek's Favorite Sports Place

- 14TVs with College & Pro National / Regional Events
- Redskins / Ravens / Steelers ~ WVU / OSU / Maryland
- We have your Pre-Season NFL Games starting August 13th
- NTN Trivia & Texas Hold'em - Pool - Foosball - Videogames
- Karaoke Thursdays 9p-1a / Live Entertainment Fri & Sat 6p-10p
- Large Outdoor Deck Seating with Lake & Wisp Views

OPEN: Mon-Sat: 11a-1.30a / SUNDAY*: 11a-10p
Food Served Daily Until 10pm
*Alcoholic Beverages may now be served on Sunday at 1PM with a Meal
Kids & Families Welcome - Children's Menu Available
MC-V-DISC-AMEX / ATM on Site / No Reservations Accepted

BLACK BEAR ENTERTAINMENT

Early Entertainment on the Deck - Late Entertainment in the Nightclub

The Area's Only Nightclub ~ Featuring Top Bands From Pittsburgh, Baltimoro, VA & WV

$5 Door after 9.30pm - ID Required

Fri Jun 19: "MATT TICHON" ~ Deck: 6pm- 10pm
"TUESDAY In OCTOBER" ~ Club: 10pm-1.30am
Sat Jun 20: "JACKSON MONSOUR" ~ Deck: 6pm-10pm
"TUESDAY In OCTOBER" ~ Club: 10pm-1.30am
Fri Jun 26: "LAURENCE McKENNA" ~ Deck: 6pm - 10pm
"DOG NATION" ~ Club: 10pm-1.30am
Sat Jun 27: "CHIP BURKEY & BRIAN" ~ Deck: 6pm-10pm
"DOG NATION" ~ Club: 10pm1.30am
Fri Jul 3: "KENDALL BROS" ~ Deck: 6pm- 10pm
"POISON WHISKEY" ~ Club: 10pm-1.30am
Sat Jul 4: "JACKSON MONSOUR" ~ Deck: 6pm-10pm
"POISON WHISKEY" ~ Club: 10pm-1.30am
Mon: Jul 6: KARAOKE NIGHT w/ JonnyRock ~ Tav: 9pm-1am
Tue Jul 7: "BROTHER SHORT TRIO" ~ Tav: 9pm-1am
Wed Jul 8: "JACKSON MONSOUR" ~ Tav: 9pm-1am
Thu Jul 9: DJ DANCE NIGHT with Strizy ~ Tav: 9pm-1am
Fri Jul 10: "LAURENCE McKENNA" ~ Deck: 6pm - 10pm
"Y U M" ~ Club: 10pm-1.30am
Sat Jul 11: "PERRY KAMP" ~ Deck: 6pm-10pm
"Y U M" ~ Club: 10pm-1.30am
Fri Jul 17: "PHIL BIMS" ~ Deck: 6pm - 10pm
"E V I C K" ~ Club: 10pm-1.30am
Sat Jul 18: "MAX'ELL HOUSE" ~ Deck: 6pm-10pm
"E V I C K" ~ Club: 10pm-1.30am
Fri Jul 24: "MATT TICHON & JOE" ~ Deck: 6pm - 10pm
"TUESDAY In OCTORER" ~ Club: 10pm-1.30am
Sat Jul 25: "CHIP GURKEY & BRIAN" ~ Deck: 6pm-10pm
"TUESDAY In OCTOBER" ~ Club: 10pm-1.30am
Fri Jul 31: "MAX'ELL HOUSE" ~ Deck: 6pm - 10pm
"KOATHOUSE" ~ Club: 10pm-1.30am
Sat Aug 1: "LAURENCE McKENNA" ~ Deck: 6pm-10pm
"GOATHOUSE" ~ Club: 10pm-1.30am
Fri Aug 7: "PHIL BIMS" ~ Deck: 6pm-10pm
"SURRENDER DOROTHY" ~ Club: 10p-1.30a
Sat Aug 8: "tba" ~ Deck: 6pm-10pm
"SURRENDER DOROTHY" ~ Club: 10p-1.30a
Fri Aug 14: "JACKSON MONSOUR" ~ Deck or Tav: 6pm - 10pm
"Y U M" ~ Club: 10pm-1.30am
Sat Aug 15: "KENDALL BROS" ~ Deck or Tav: 6pm-10pm
"Y U M" ~ Club: 10pm-1.30am
Fri Aug 21: "PERRY KAMP" ~ Deck or Tav: 6pm - 10pm
"S N A G" ~ Club: 10pm-1.30am
Sat Aug 22: "MATT TICHON & JOE" ~ Deck or Tav: 6pm-10pm
"S N A G" ~ Club: 10pm-1.30am
Fri Aug 28: "TBA" ~ Deck or Tav: 6pm - 10pm
"TUESDAY In OCTOBER" ~ Club: 10pm-1.30am
Sat Aug 29: "MAX'ELL HOUSE" ~ Deck or Tav: 6pm-10pm
"TUESDAY In OCTOBER" ~ Club: 10pm-1.30am
Fri Sep 4: "KENDALL BROS" ~ Deck or Tav: 6pm - 10pm
"SURRENDER DOROTHY" ~ Club: 10pm-1.30am
Sat Sep 5: "JACKSON MONSOUR" ~ Deck or Tav: 6pm-10pm
"SURRENDER DOROTHY" ~ Club: 10pm-1.30am
Mon Sep 7: "PERRY KAMP" ~ Deck or Tav: 5pm-9pm

US 219 & Deep Creek Dr.
"The Fort" - McHenry, MD

NOW OPEN SUNDAYS

ALCOHOLIC BEVERAGES MAY NOW BE SERVED ON SUNDAYS (WITH A MEAL FROM 1pm-10pm)

301.387.6800

THE COVINGTON STRING QUARTET, a group that focuses on the great quartet masters of the 18th and 19th centuries, such as Debussy, Beethoven, and Brahms, will make a return visit to the Great Hall in Grantsville as part of the Music at Penn Alps 2009 season. The quartet, which consists of Greg Pinney, Luke Wedge, Will Hurd, and Frank McKinster, will perform on Saturday, Aug. 29. Ticket prices are $12 for those age 20 and over. Persons age 19 and under are admitted free. Garrett County ticket outlets for Music at Penn Alps are the Book Mark'et, Oakland, and Penn Alps Restaurant and Crafts Shop, Grantsville. Tickets are typically available for purchase at the door. For more information, persons may telephone 443-257-9177 or e-mail musicatpennalps@gmail.com.

Summer Events

Continued from Page 4

nights of bronco busting and bull riding family fun. Entertainment by local singer Charlie Kenney. Food available. Admission fee. Contact 301-746-7141.

July 4

Free Fishing Day – Statewide. No license is required to fish in any of Maryland's freshwaters on this day. www.dnr state.md.us Contact 301-387-5563.

Accident's Homecoming –Town of Accident/Fire Hall, various events, 9 a.m.–10 p.m. Parade, 11 a.m. Craft show and sale, chicken dinner, walking tour, musical entertainment, hayrides. Historic Drane House open. Games for children. Contact 301-746-6346.

Fire on the Mountain Fireworks – Fireworks launched from the top of Bear Claw Tubing Park out toward the waters of Deep Creek Lake. Best viewed by boat from McHenry Cove, at local businesses, or along Garrett Hwy. or Deep Creek Dr. Fireworks sponsored by Hugh Umbel Companies. Rain date is July 5. www.visitdeepcreek.com, 301-387-4386.

Wisp July 4th Celebration– Celebrate our nation's Independence with Wisp Resort. Live entertainment, games, plus mountainside fireworks. www.wispresort.com, 301-387-4911.

July 5–7

Chautauqua – Garrett College, 7:30 p.m. "History... Alive!" Civil Rights Movement remembered through the eyes of Jackie Robinson, Woodie Guthrie, and Eleanor Roosevelt. www.artsandentertainment.org, 301-387-3082.

July 6

Mountain Top Saddle Club Open Show – Garrett County Fairgrounds, 9 a.m. Come see the open horse and pony show. English and western classes. High-point awards for each show. Free to watch! 301-616-0157.

July 8

Bonfire Extravaganza – Every Wednesday night until Aug. 19, 8:30–10:15 p.m., Deep Creek Lake State Park. Park at the Discovery Center and follow torches to the amphitheater. Step back in time, with storytelling, drumming, costumed performers, song, and group dance participation. Sticks and marshmallows provided at the end. Great family fun! Children under 3 free. Fee: $5 per person. Dress for the outdoors. Bring lawn chairs or blankets and flash lights. Call: 301-746-4083 for Information web site: AllEarthEcoTours.com.

July 9–12

Joseph and the Amazing Technicolor Dreamcoat – Garrett College auditorium, 7:30 p.m. Biblical tale of Joseph and his 11 brothers. Set to the rockin' music of Andrew Lloyd Weber, these performances will utilize the TOTL (Theatre on the Lake) actors and students from the TOTL Camp of the Arts. Admission fee. www.totltheatre.com, 304-680-1002.

July 10

Little Yough Summer Music Festival – The band Kleen-Kut will bring us the hot, summer sounds of reggae, Carribean, and steel drums. The concert begins at 7 p.m., with food vendors on site at 6 p.m. for everyone's dining pleasure. Please bring your own chairs as seating is limited. Concerts are held rain or shine at the Mountain

Continued on Page 7

Swallow Falls General Store
WELCOME! & Bishoff Bakery
ORDER AHEAD!
PIES, COOKIE TRAYS, & CAKES
Baked fresh For all occasions, even dinner!
SOUVENIRS!
FISHING SUPPLIES!
GRAB & GO
SALADS & SANDWICHES
Hand Dipped Ice Cream
301-387-9392
OPEN 7 DAYS A WEEK AT 7 AM

OLD TAVERN ANTIQUES
OLD WAGON WHEELS, PRIMITIVE PLOWS, ETC., FOR OUTDOOR DECOR, 1880S CUPBOARDS – 8.5'H, OAK PEDESTAL TABLE, OAK DRESSERS, CROCKS, CHURNS, QUILTS, JAMS, DAIRY BOTTLES & CANS, EGG BASKETS, ICE CREAM, & SO MUCH MORE!
30 MIN. FROM OAKLAND! RT. 7 -- 4 MILES WEST OF TERRA ALTA, WV
10-5 Daily/12-5 Sun., Closed Wed.
(304) 789-6602 ~ MC/VISA

Summer Events

Continued from Page 6

Fresh Pavilion (farmer's market) adjacent to the town parking lot in Oakland.

July 11

Christmas in July for Our Best Friends – Garrett County Fairgrounds, 10 a.m. –2 p.m. Dog demonstrations, silent auction, snack bar, and more. Sponsored by the Garrett County Humane Society. Free. Contact Lisa Baker at 301-334-2738.

July 11–12

Art in the Park – Discovery Center, Deep Creek Lake State Park, Saturday, 10 a.m.–5 p.m., and Sunday, 10 a.m.–4 p.m. Come by boat or car to enjoy this free event. Over 40 artisans exhibit. Great food, Dixieland Band, fun activities, silent auctions, and roving naturalist programs. Visit www.discoverycenterdcl.-com or call 301-387-7067.

July 12

Hoofprints 4-H Club Horse Show – Garrett County Fair Grounds, 9 a.m., offers competition classes for riders of all ages and experience levels in both English and western riding. $5 per class entry fee. 4-H membership not required. No admission fee for spectators. Refreshments and some seating available. Info at 301-746 -8259 or 301-501-0777.

July 14

Dogsledding Presentations and Kennel Visits – Husky Power Dogsledding home kennels, near the Wisp, McHenry, 10 a.m. Enjoy an educational and entertaining dogsledding presentation. Grill the mushers, see equipment, hug the huskies, and watch films. No reservations needed for this day (only). Admission fee. www.Husky-PowerDogsledding.com, 301-746-7200.

July 15

Bonfire Extravaganza – Every Wednesday night until Aug. 19, 8:30–10:15 p.m., Deep Creek Lake State Park. Park at the Discovery Center and follow torches to the amphitheater. Step back in time with storytellmg, drumming, costumed performers, song, and group dance participation. Sticks and marshmallows provided at the end. Great family fun! Children under 3 free. Fee: $5 per person. Dress for the outdoors. Bring lawn chairs or blankets and flash lights. Call: 301-746 -4083 for Information web site: AllEarthEcoTours.com.

July 17

Wine and Food Tasting – Arrowhead Market, 5–7 p.m. Come and sample our gourmet wines and food. Featuring a new select wine and food item every month. www.arrowheadmarket.com, 301-387-4020.

Pittsburgh Symphony Pops Concert – Wisp Resort, 7:30 pm. Lawrence Loh, conductor. An evening of movie classics including music by Hollywood composers John Williams and Henry Mancini. Admission fee. Info: www.artsandentertainment.org, 301-387-3082.

Little Yough Summer Music Festival – You can sing the blues with the Dennis McClung Blues Band. The concert begins at 7 p.m. ,with food vendors on site at 6 p.m. for everyone's dining

Continued on Page 8

IN ITS 13TH SEASON in downtown Oakland will be the Little Yough Summer Music Festival, which provides a free Friday night outdoor concert series in downtown Oakland. Performing on July 3 will be the group Brother Short, pictured above, with the location of that concert moved from the Mountain Fresh pavilion downtown to Broadford Park. The concert will be followed by Oakland's tradition fireworks display. Brother Short is from Reedsville, W.Va. Members said their influences have been the Allman Brothers, Doobie Brothers, Little Feat, Marshall Tucker, and Crosby, Stills, Nash, and Young. The group's latest CD is titled simply *Brother Short*. Pictured at right is the Eastman String Band, alternative/blue-grass/Celtic players, which will perform on July 31. Tim and Savannah Finch "create a unique and exciting acoustic sound," a spokesperson said. "Their 'alt-grass with a touch of Celtic' leaves audiences cheering for more." The group has shared the stage with Alison Krause, Doc Watson, Nashville Bluegrass Band, and Del McCoury.

Summer Events

Continued from Page 7

pleasure. Please bring your own chairs as seating is limited. Concerts are held rain or shine at the Mountain Fresh Pavilion (farmer's market) adjacent to the town parking lot in Oakland.

July 17–18

TriState Relief Sale – Garrett County Fairgrounds, Friday, 4:30–8:30 p.m., and Saturday, 7:30 a.m.–4 p.m. Festival, auction, and cruise-in. The entire family will have fun helping the less fortunate at home and around the world. www.tristatesale.org, 814-445-6945.

July 18

Pittsburgh Symphony Classical Concert – Wisp Resort, 7:30 p.m. Andres Cardenes, conductor. Beethoven: Consecration of the House Overture. Gershwin: Rhapsody in Blue. Mendelssohn: Symphony No. 5 (Reformation). Admission fee. www.artsandentertainment.org, 301-387-3082.

45th Annual Friendsville Fiddle & Banjo Contest – Continued on Page 9

301-533-0097

The Painted Cupboard

215 East Alder St., Downtown Oakland
Mon.-Sat., 10-5:30; Sun., 10-3

Primitive country wares for your home

Gourd Birdhouses •Handmade Benches & Furniture
Signs • Baskets • Berry Wreaths • Linens
Great selection of Candles! • Jill's Dip Mixes
Gifts and much, much more!

EVAN SCENT handmade candles

SALLYEANDER SOAPS always natural always handmade
The Best Soap in America

My Place Restaurant
216 E. Alder Street, Oakland

$4.95 Lunch Special Mon.-Fri.

NEW SALAD BAR!

SEAFOOD BUFFET
EVERY FRIDAY NIGHT 4-9 PM

All food is cooked to order with only the freshest ingredients.

Call for Evening & Sunday Specials

★ Try Our Homemade Desserts ★
301-533-0009
Open Mon.-Sat. 7 to 9 and Sun. 8 to 6

Summer Events

Continued from Page 8

Friendsville Community Park, 3 p.m. Come and enjoy an afternoon of musical entertainment, socializing, and an evening of talented competition. Bring a lawn chair and sunscreen. Admission fee. Contact Cheryl MacLane at 301-746-4246.

July 18–19

Wisp Orvis Fly-fishing School – This two-day instructional school offer both classroom and on the stream training in the basics of fly fishing, knot tying, fly selection, reading the stream, and equipment. Class meets at 9 a.m. each day in the Orvis Shop at Wisp, instruction, rental equipment, and lunch each day is included in the school.

July 19

Mountain Top Saddle Club Open Show – Garrett County Fairgrounds, 9 a.m. Come see the open horse and pony show. English and western classes. High-point awards for each show. Free to watch! 301-616-0157.

July 21

Steel Magnolias – Garrett College auditorium, 7:30 p.m. Robert Harling's comedic masterpiece set in a southern beauty parlor where six women forge their friendship through marriages, childbearing, and illness. Admission fee. www.totltheatre.-com, 304-680-1002.

July 22

Bonfire Extravaganza – Every Wednesday night until Aug. 19, 8:30-10:15 p.m., Deep Creek Lake State Park. Park at the Discovery Center and follow torches to the amphitheater. Step back in time with storytelling, drumming, costumed performers, song, and group dance participation. Sticks and marshmallows provided at the end. Great family fun! Children under 3 free. Fee: $5 per person. Dress for the outdoors. Bring lawn chairs or blankets and flash lights. Call: 301-746-4083 for Information web site: AllEarthEcoTours.com.

July 24

Little Yough Summer Music Festival – Recording artists Joe Bonson and Coffee Run will bring the sounds of honky-tonk country to the stage. They are from Reedsville, Pa., and just completed in March a new CD recorded in Nashville The concert begins at 7 p.m., with food vendors on site at 6 p.m. for everyone's dining pleasure. Please bring your own chairs as seating is limited. Concerts are held rain or shine at the Mountain Fresh Pavilion (farmer's market) adjacent to the town parking lot in Oakland.

July 25

Wisp Outdoors Water Winch Series – Wisp Resort, 4 p.m. Local wakeboarders and wakeskaters take flight on the rails at the Wisp pond via the winch. Intermediate and advanced riders only, Entry fee. Great spectator event, sun, fun, and wake! www.wispresort.com, 301-387-4911.

Summer Luau Party – Honi-Honi Bar, 1 p.m. Enjoy the best of summer with a classic pig roast, drink specials, and a one-of-a-kind "Battle of the Bands" competition, noon-6 p.m., featuring Boathouse and Time Flies. www.honi-honi.com, 301-

Continued on Page 10

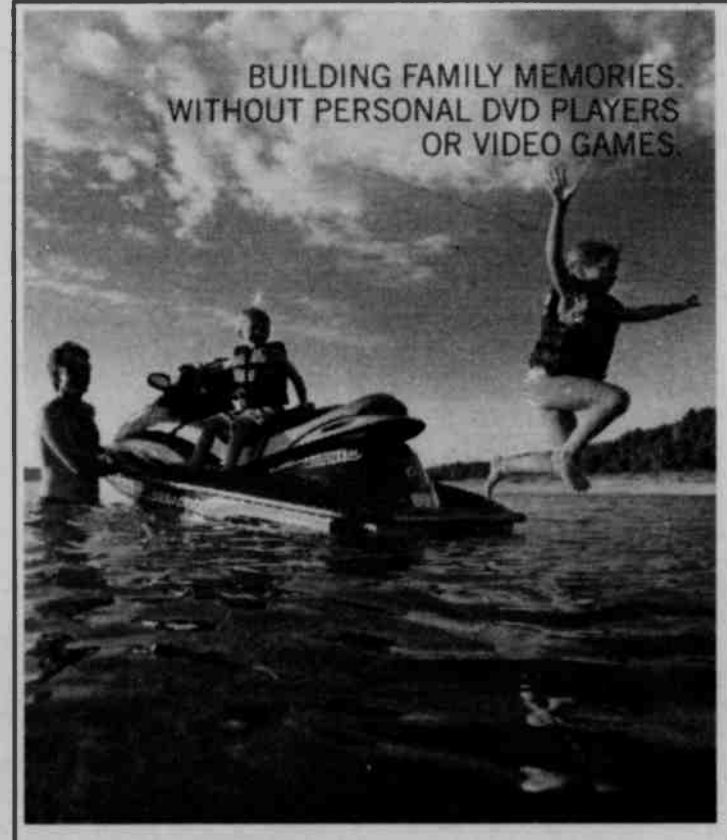

Nothing brings a family together like a day on the water. Or a few days. Or, for that matter a decade. So tell the kids to put away their video games, their MP3 players and any other electronic excuses for fun, and have them jump onto a Sea-Doo® PWC. Time for some real fun. And some real memories. Plus, because the recreation models offer the best fuel efficiency in the Sea-Doo watercraft lineup, those memories don't have to break the bank.

GTI™ SE 155 / 130

Get members of your family onto the GTI SE and you're well on your way to an unforgettable day. Being out on the water provides endless opportunities for your kids to experience things they never have before. All aboard a watercraft that offers more engine options, helpful features and waterlight storage at a better value than any other model in the category. A better upfront value and a better long-term value, because these are the most fuel efficient engines available on a Sea-Doo watercraft. Along with loads of family friendly extras that come standard on our SE model. In short, it's your non-stop ticket to the perfect decade.*

155 or 130 hp Rotax® 4-TEC® engine
3-seater

NEW

Standard Features

- Choice of 155 or 130 hp Rotax 4-TEC engine
- 17 function digital information center with easy to read gauges, including speedometer and water temperature
- Forward/neutral/reverse – on left hand side
- Waterlight removable storage bin (10.1 gallons/38 liters)
- Large glove box (2.3 gallons/8.8 liters)
- Wide handlebars for greater comfort
- Cut and sew seat
- Sea-Doo Learning Key™ for greater riding confidence and better fuel efficiency
- O.P.A.S.™ Off-Power Assisted Steering system supports maneuverability in off-power situations
- CCS: Closed Loop Cooling System helps prevent engine corrosion and keeps out debris
- Fold-down mounting step
- Ski tow eye
- Mirrors
- Total storage 12.4 gallons/46.8 liters

GTI™ 130

130 hp Rotax® 4-TEC® engine
3-seater

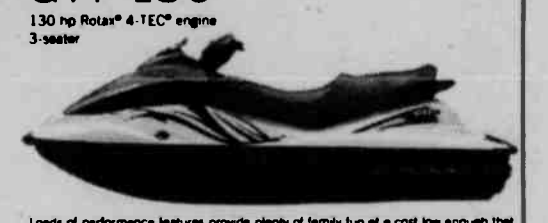

Loads of performance features provide plenty of family fun at a cost low enough that you can still send the kids to college. And it boasts the most fuel-efficient engine in a Sea-Doo® watercraft.

RXT™ 215

215 hp SCIC Rotax® 4-TEC® engine
3-seater

Aggressive handling provides the fun aboard this four-time winner of the Endurance Offshore Championship that is also up to 32% more fuel efficient than its competitors.

AQUATIC CENTER INC.
634 Deep Creek Drive,
McHenry, MD 21541
301-387-8233

All models are CARB 3 Star Certified

SCIC: Supercharged Intercooled

Visit sea-doo.com to see all the action

SEA-DOO. THE GOOD LIFE JUST GOT BETTER.

STOMPERS
"Clothes for your Feet!"™
QUALITY LEATHER SHOES & BOOTS
FOR MEN, WOMEN & CHILDREN
Great Prices - Great Selection!
Open Tuesday thru Friday 10-5:30
and Saturday 10-3
SOFT SPOTS All Day Comfort
HARLEY-DAVIDSON
new balance
DOUBLE-H Boots
WOLVERINE®
1429 Maryland Hwy., Mt. Lake Park, MD
Next to Tressler Auto Electric & Air
301-334-6112

$5 Off One Hour Rental
before 10 a.m.
AQUATIC CENTER INC.
634 Deep Creek Drive, McHenry • 301-387-8233
Excludes 100HP Jet Ski models. Not valid with other coupons or previous purchases. Limit one coupon per one hour rental. Expires 8/31/09

KICKING OFF the 13th season of the Little Yough Music Festival, which provides free outdoor concerts on Friday evenings in Oakland, will be Pete Gumbo and his group Zydeco-a-Go-Go. The concert will begin at 7 p.m. on June 26 in the Mountain Fresh pavilion. Zydeco hails from the Philadelphia area and specializes in the music of zydeco, Cajun, Creole, and New Orleans rock/rhythm and blues, with special tributes to the music of New Orleans' native son, Chuck Berry. The schedule of events in this publication gives details on all of the LYMF concerts.

Summer Events

Continued from Page 9

387-9100.

Upper Yough Race – Friendsville, 11 a.m.–5 p.m. Register for the 29th annual Whitewater Race on the Upper Yough. Prizes allotted, mainly for speed! 301-501-6541.

Skate Park Competition – Front pond at Wisp. $15 entry fee, registration at the Adventure Park at noon, practice from noon to 1 p.m., competition at 1 p.m. Wisp Outdoors Winch Series #2 at 4 p.m., waterskate/wakeboard, $20 entry fee, open to intermediate and advanced riders only. Registration at 2 p.m., practice from 2 to 4 p.m., competition at 4 p.m. Great spectator event.

July 25-26

Artists Studio Tour – 10 a.m.–4 p.m. Twenty artist will be clustered at various studios throughout the county. www.garrettarts.com, 301-334-6580.

July 26

Disc Golf Event – Wisp resort. $20 entry fee, two-person team, best-combined score, registration at Adventure Park .

July 29

Bonfire Extravaganza – Every Wednesday night until Aug. 19, 8:30–10:15 p.m., Deep Creek Lake State Park. Park at the Discovery Center and follow torches to the amphitheater. Step back in time with storytelling, drumming, costumed performers, song, and group dance participation. Sticks and marshmallows provided at the end. Great family fun! Children under 3 free. Fee: $5 per person. Dress for the outdoors. Bring lawn chairs or blankets and flash lights. Call: 301-746-4083 for Information web site: AllEarthEcoTours.com.

July 30

Big River: The Story of
Continued on Page 12

Sheila Says:
Listen
to your house!
Ugly walls want colors, paint, & paper.
Floors say: Cover me!
Windows say: Make me beautiful!
Decorator's Nook
119 S. Second St., DOWNTOWN OAKLAND
301-387-2355
www.decnook.com
Open 11-4 Mon.-Fri. and
by appointment

Melanie's
Family Restaurant
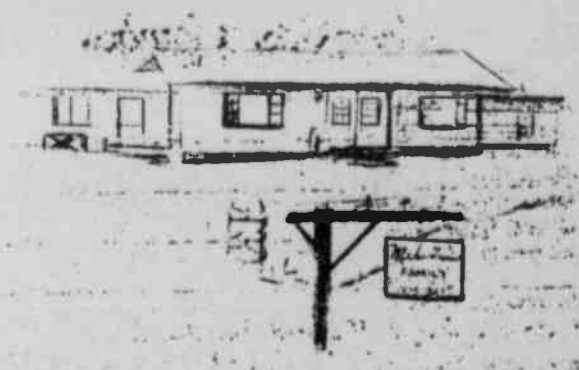
Route 50, Aurora, West Virginia
Across from Cathedral State Park
(304) 735-3219
Breakfast Available All Day
Open Monday-Saturday 8-8, Sunday 8-7
For orders to go call (304) 735-3219

ADVANCE TICKETS ON SALE NOW!
14TH ANNUAL CHAMPIONSHIP
RODEO
ADVANCE TICKETS:
$8.00 ADULT
$4.00 12 AND UNDER
GATE:
$10.00 ADULT
$5.00 12 AND UNDER
FRIDAY & SATURDAY NIGHTS AT THE GARRETT COUNTY FAIRGROUNDS
McHENRY, MD
RODEO ACTION 7:00 P.M.
SPONSORED BY:
SAVAGE
GARRETT CO. LIVESTOCK ASSOCIATION
92.3 The Train
ADVANCE TICKETS AVAILABLE AT:
SOUTHERN STATES—OAKLAND • LAKEVIEW AUTO PARTS • GRANTSVILLE AG SERVICE
GLOTFELTY ENTERPRISES • LITTLE SANDY'S • ANCHOR MART
PROUDFOOT'S PHARMACY • SOUTHERN STATES—CUMBERLAND • MELANIE'S RESTAURANT
JULY 3 & 4, 2009

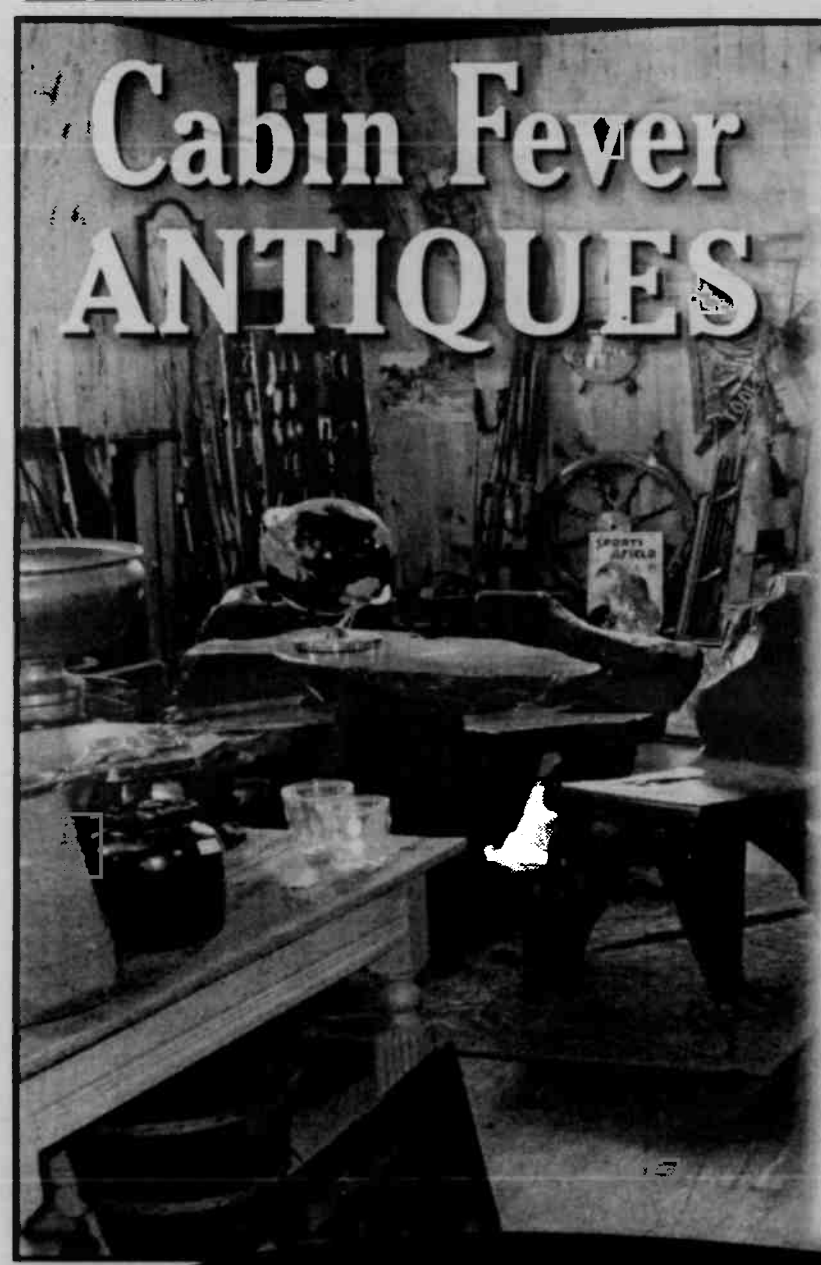

OAKLAND'S LARGEST ANTIQUE CENTER

Unique Collection Of:

Hand-Made Barn Stars • Cabin Decor
Garden Ornaments • Glassware • Kitchen Collectibles
Primitives • Ephemera • Old Books • Shabby Chic
Architectural Elements and More
Large Selection of Antiquarian and Current Books
We Buy & Sell Used Books

Not Your Ordinary Antiques & Collectibles

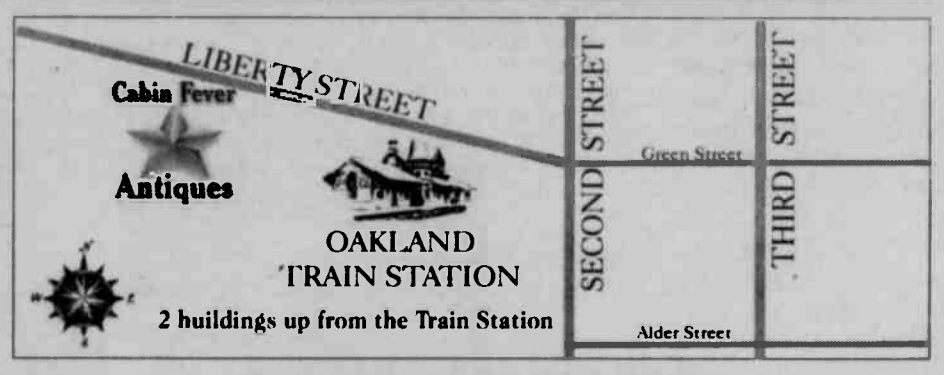

Open 10-5•301-334-5630
17 E. Liberty Street, Oakland
Join our email list for specials! **www.cabinfevermd.com**

GARRETT COUNTY'S LARGEST ANTIQUE MALL

RED HOUSE SCHOOL ANTIQUES

LOOKING FOR THAT SOMETHING SPECIAL? YOU CAN FIND IT HERE!

We are taking consignments.
If you have something to sell come see us!

301-334-2800

Open 10-5 Mon.-Sat; 11-5 Sun.
Located on Rt. 219 (Garrett Highway)
10 minutes south of Oakland, just beyond the intersection of Rt. 50 at Red House.

Where pieces of the past meet old time values and customer service comes first!

Check out our new vendors & remodeled mall. Vendors always welcome!

Antiques & Collectibles

Glassware • Furniture • Unique Items
Gift Items • Homemade Soaps & More!
Over 1200 square feet with more than 70 local vendors!

COME SHOP WHERE THE DEALERS BUY!

Check out what's happening at www.redhouseschoolantiques.com

Summer Events

Continued from Page 10

Huck Finn – The Barn at Ridgeview Valley, 7:30 p.m. Broadway musical of Mark Twain's *The Adventures of Huckleberry Finn*. Timeless tale of two friends, Huck, a wayward adventurer, and Jim, a slave, who ride the Mississippi River to freedom in a story full of warmth and humor. Admission fee. www.totltheatre.com, 304-680-1002.

July 31

Little Yough Summer Music Festival – Alternative/bluegrass/Celtic players, the Eastman String Band will perform at 7 p.m. Tim and Savannah Finch with The Eastman String Band create a unique and exciting acoustic sound. Sponsored by Eastman Strings, they mix heartfelt originals with high energy instrumentals and soaring harmonies Food vendors on site at 6 p.m. Please bring your own chairs as seating is limited. Concerts are held rain or shine at the Mountain Fresh Pavilion (farmer's market) adjacent to the town parking lot in Oakland.

July 31–August 1

Friendsville Days – Friendsville, Friday 6–10 p.m., and Saturday, noon–10 p.m. Friday: food, games, and music. Saturday: noon parade, day-long activities, food entertainment, car show, fireworks, and crafts. Contact 301-746-5933 or lucretias@-hotmail.com.

July 31–August 2

"Glass, Glorious Glass" Open House Studio Tour – Tour of three glass galleries: Julie Turrentine, Snowbird Creations Glass Studio, fused glass; Lou DiCarlo, The Stained Glass Gallery; and Simon Pearce, blown glass. Info: www.snowbirdcreations.com or 301-387-4624.

AUGUST

August 5

Bonfire Extravaganza – Every Wednesday night until Aug. 19, 8:30–10:15 p.m., Deep Creek Lake State Park. Park at the Discovery Center and follow torches to the amphitheater. Step back in time with storytelling, drumming, costumed performers, song and group dance participation. Sticks and marshmallows provided at the end. Great family fun! Children under 3 free. Fee: $5 per person. Dress for the outdoors. Bring lawn chairs or blankets

Continued on Page 13

BAND, CHORAL SOCIETY TEAMING UP FOR JULY 4! Independence Day will be celebrated with true patriotism and pride on Saturday, July 4, at 7:30 p.m., under the Big Tent at Garrett College. The Garrett Choral Society and the Garrett Community Concert Band will join forces — and talents — to present a concert of marches, Broadway show tunes, and other pieces. Among the music to be presented will be "Battle Hymn of the Republic" and Carmen Dragon's rendition of "America the Beautiful." If the weather is bad, the event will be held in the Garrett College gymnasium. Again this year the concert is sponsored by Sincell Publishing Company Inc. The sponsor partners are Skip and Sue Case. Patrons are encouraged to bring lawn chairs and picnic dinners, although vendors will be selling food near the tent. The concert band is under the direction of Moe Turrentine, and the choral society is directed by Julie Turrentine. The groups each consist of about 40 local musicians from all walks of life. Following the concert, guests can watch the fireworks display at Wisp. Although admission to each program is free, contributions will be accepted to help offset program costs.

A Caring Touch
IN-HOME MASSAGE
DCL AREA
Relaxation at your doorstep
Karen M. Krebs, RMP
301-501-2012

FOODLAND
CLOSE TO HOME
Grantsville Foodland
3249 Chestnut Ridge Rd., Grantsville, MD
301-895-5153
Great savings and FREE GAS
with the Foodland
Gas Back Rewards Program!
FOODLAND PICK-5 $19.99 EVERYDAY
View our weekly specials
at foodlandstores.com

Summer Events

Continued from Page 12

and flash lights. Call: 301-746-4083 for Information web site: AllEarthEcoTours.com.

August 6

Dogsledding Presentations and Kennel Tours – Husky Power Dogsledding Home Kennels, located near the Wisp, McHenry. Enjoy an educational and entertaining dogsledding presentation. Grill the mushers, see equipment, hug the huskies, and watch films. No reservations needed for this day (only). Admission fee. www.-HuskyPowerDogsledding.-com, 301-746-7200.

August 6–9

Western Maryland Tennis Championship – Mountain Lake Park Tennis Club, 9 a.m.–dark. Watch four days of consecutive tennis during this USTA sanctioned event held on four red clay surfaced courts. www.mlptc.org.

Continued on Page 14

***JOSEPH AND THE AMAZING TECHNICOLOR DREAMCOAT*, Andrew Lloyd Webber's retelling of the classic biblical tale of Joseph and his 11 brothers, is the first of two musicals that will be presented by the Theatre on the Lake (TOTL) Company in its fourth season. Perfonnances of *Joseph* are slated for July 9, 10, and 11 in the Garrett College auditorium. Playing the lead role is Josh Adili, pictured. For this production, the members of the TOTL acting company will be joined by 16 apprentices who are part of a two-week arts camp devoted specifically to theatre performance. The student performers will fill the roles of six of the brothers, as well as perform in the ensemble choruses, according to TOTL director Lynn Broderick. Tickets are $10 each, and they may purchased and/or reserved by calling the TOTL Theatre box office at 304-680-1002 or by reserving tickets online at www.totltheatre.com. The other musical to be presented later in the summer is *Big River*, which focuses on Mark Twain's *Huckleberry Finn* classic. It will be presented July 30 and 31, and August 1, 2, 5, 6, 7, and 8. The third offering by TOTL this summer is *Steel Magnolias*, set for July 21-26.**

Pitty Pat LLC
Restaurant & Lounge
Located along Rt. 7 in Corinth, WV
304-789-2424

Crab Cakes • Steaks
House Made Specialties
Friendly Service

OPEN
Wednesday thru Sunday
LUNCH 11 AM - 2 PM
DINNER 5 PM - 10 PM
Lounge Menu Available 2-5 PM
View our menu at: pittypatllc.com
Take-Out Available

Theatre Barter Camp
Our Town Theatre
121 Center Street, Oakland, Maryland 21550

Theatre Barter Camp
A creative dramatics summer camp
For students entering grades K through 5
Choose One of Two Sessions:
July 27 - 31, 10 a.m. - 12:00 noon.
Special show for families at 7:00 p.m., July 31
August 3 - 7, 10 a.m. - 12:00 noon.
Special show for families at 7:00 p.m., August 7
Reservations for camp are required.
Call 301-334-5640 (option 2) starting June 18
Reservations will not be accepted after July 10
We can only accept 20 students per session, so call ASAP on or after June 18
Cost per student
Monday ... "Forever" stamps
Tuesday ... Toilet tissue
Wednesday ... large safety pins
Thuraday ... 1 ream of 8½x11, white or colorad multipurpose paper
Fnday ... 6-oack of Pansi nr Diet Pansi 12 oz. cans

Teen Theatre Barter Camp
A creative dramatics summer camp featuring special projects about William Shakespeare
For students entering grades 6 through 12
August 3 - 7, 4 - 6 p.m.
Special show for families at 8:30 p.m., August 7
Reservations for camp are required.
Call 301-334-5640 (option 1) starting June 18
Reservations will not be accepted after July 10
We can only accept 30 students so call ASAP on or after June 18
Cost per student
Monday ... "Forever" stamps
Tuesday ... Arrow staple gun staples, ¼" or ½"
Wednesday ... Toilet tissue or paper towels
Thursday ... 1 ream of 8½x11, white or colored multipurpose paper
Friday ... 6-pack of Pepsi or Diet Pepsi 12 oz. cans

OTT Barter Camp is funded, in part, by the Garrett County Arts Council and the Maryland State Arts Council
Garrett Arts
Maryland State Arts Council

MT. TOP GLASS & MIRROR
#1 Glass Supplier for 30 Years
• Replacement Patio Door Units
Why replace the doors when you can just replace the glass?
• Insulated Glass
• Custom Cut Mirrors
• Table Tops for Home or Office
• Shower Doors for Every Budget
• Closet and Garage Organizers
AUTO GLASS
• Mobile Service, Home/Office
• We Handle All the Paperwork
• Up to $100 OFF Deductible
1½ Miles West of Oakland on Rt. 39
301-334-3050
www.mountaintopglass.com

Summer Events

Continued from Page 13

August 8

Wine and Food Tasting – Arrowhead Market, 5–7 p.m. Come and sample our gourmet wines and food. Featuring a new select wine and food item every month. www.arrowheadmarket.com, 301-387-4020.

4th Annual Deep Creek Chili Splash – Wisp Resort, 11 a.m.–6 p.m. The official chili cookoff of Deep Creek Lake. Music, games, fun, and chili! It's gonna be hotter than ever. Entry fee. www.-wispresort.com, 301-387-4911.

August 8–16

Garrett County Fair – Garrett County Fairgrounds, McHenry. Truly an agricultural fair! Nightly musical entertainment, tractor pull, mud bog, demo derbies, 4-wheel pickup pull, carnival rides, and games. Something for everyone. Admission fee. www.garrettcountyfair.org.

August 12

Annual Hot Dog Eating Contest & Kids Ice Cream Contest – Honi-Honi Bar, 6 p.m. Featuring an "all-you-can-eat" hot dog eatmg contest, kids' no-hands ice cream contest, kids' activities and games, live band performances, and "Margarita Wednesday," with half-price margaritas. www.honi-honi.com, 301-387-9100.

Bonfire Extravaganza – Every Wednesday night until Aug. 19, 8:30–10:15 p.m., Deep Creek Lake State Park. Park at the Discovery Center and follow torches to the amphitheater. Step back in time with storytelling, drumming, costumed performers, song, and group dance participation. Sticks and marshmallows provided at the end. Great family fun! Children under 3 free. Fee: $5 per person. Dress for the outdoors. Bring lawn chairs or blankets and flash lights. call: 301-746-4083 for Information web site: AllEarthEcoTours.com.

August 14–16

Western Maryland Amateur Golf Tournament – Oakland Golf Club. No admission charge for spectators. Amateur tournament open to public. Participants play Friday and Saturday, no handicaps and flighted for Sunday after two-day scores. www.golfatoakland.com, 301-334-3883.

August 15–16

U.S. Rafting National Championships – Adventure Sports Center International. Info: www.adventure-sportscenter.com or 301-387-3250.

August 16

Wisp Outdoors Water Winch Series – Wisp Resort, 4 p.m. Local wakeboarders and wakeskaters take flight on the rails at the Wisp pond via the winch. Intermediate and advanced riders only, Entry fee. Great spectator event, sun, fun, and wake! www.wispresort.com, 301-387-4911.

August 19

Look Good Feel Better Program – Garrett Memorial Hospital Community Services Building, Oakland, 5:30 p.m. A free program that teaches beauty techniques to women cancer patients in active treatment to help them combat the appearance-related side effects of cancer treatment. Pre-register by calling 301-533-4366.

August 19

Bonfire Extravaganza August – Deep Creek Lake State Park, 8:30 p.m. Park at the Discovery Center and follow torches to the amphitheater. Step back in time with storytelling, drumming, costumed performers, song, and group dance participation. Sticks and marshmallows provided at the end. Great family fun! Children under 3 free. Fee: $5 per person. Dress for the outdoors. Bring lawn chairs or blankets and flash lights. Call: 301-746-4083 for Information web site: AllEarthEcoTours.com.

August 22

Country Fest and Auction – Garrett County Fairgrounds, McHenry. A Family event! Quilts, crafts, wood furniture, baked goods, produce, gospel music, craft and

Continued on Page 16

SUNDAY BINGO

Open to the Public

Smoke Free

Paper Package Deal

Regular Games Pay $50.00

60 Players - Games Pay $60

70 Players - Games Pay $70

80 Players - Games Pay $80

June 28

July 12 & 19

August 2, 9 & 16

Look for Weekly Jackpots in *The Republican* newspaper

ELKS LODGE #2481 100 Elk St., Oakland, MD

Plenty of Seats

Doors open 11:30 a.m., Early Bird 12:55 p.m., Regular Games 1:00

Refreshments & Good Food Available

For more information call 301-334-1119

No admission under age 18 - Sponsored by B.P.O.E. #2481

VERSACE

D&G DOLCE & GABBANA

FENDI

MOSCHINO cheap & chic

HOBO INTERNATIONAL

mac & jac

JEANS mavi

MICHAEL Michael Kors

DKNY//JEANS

Studio 24E

Downtown Oakland

301.334.4111

www.studio24e.com

Commercial & Residential Landscape Services

Let the Pros Landscape Your Lifestyle

- *Total site development from concept to completion.*
- *Landscape Architecture Design & Installation*
- *Hardscapes: patios, walks, walls, driveways*

MHIC#96039

- Complete Lawn installation –Hydroseeding
- Spring & Fall Cleanup
- Trees, Shrubs & Perennials Available
- Landscape & Property Maintenance
- Patio & Walkway Pavers
- Retaining Walls
- Complete Mowing Service
- Bed Mulching
- Edging & Trimming

GreenThings, LLC

Landscaping and Property Maintenance

Located on Rt. 219, approx. 7 mi. S. of Oakland
Open Mon. - Fri., 6am - 6pm; Sat. 6am - Noon; Sundays by appt. only

301-334-5810 • 301-616-6576
www.GreenThingsLLC.com
Ask About Our Referral Program

Now Supplying Landscape & Building Stone

Western Maryland Natural Field Stone

NEW For 2009!

- 1"-3" Drystack • 3"-6" Builders
- 1"-2" Flagstone
- Large & Small Boulders
- Landscape Steppers

(All products on pallets & sold by weight)

MULCH

Premium Double Ground Hardwood

Original, Cocoa Brown, Black

- Wood Chips
- Screened Topsoil
- Bulk "Seasoned" Firewood
- Mushroom Manure Mulch

WE DELIVER!

BUY BULK & SAVE $$$$!

Locally Owned & Operated • Licensed & Insured

Summer Events

Continued from Page 14

farm demonstrations, petting zoo, and more! www.countryfest.org, 301-245-4564.

Yough River Fest – Friendsville Community Park, 3–10 p.m. Learn about and benefit from the Youghiogheny River, while enjoying a day of bluegrass music, tubing race, contests, and vendors. Admission fee. 301-746-5253

Wisp Orvis Fly-fishing School – This two-day instructional school offers both classroom and on-the-stream training in the basics of fly fishing, knot tying, fly selection, reading the stream, and equipment. Class meets at 9 a.m. each day in the Orvis Shop at Wisp, instruction, rental equipment, and lunch each day is included in the school.

August 23

Mountain Top Saddle Club Open Show – Garrett County Fairgrounds, 9 a.m. Come see the open horse and pony show. English and western classes. High-point awards for each show. Free to watch! 301-616-0157.

August 29–30

Wisp Mountain Bike Weekend – Wisp Resort, 9 a.m.–4 p.m. Wisp Resort hosts a weekend of MTB Racing, Short Track, Dual Slalom, XC, and Downhill. $20 per event or $65 for all four events. www.wisp-resort.com, 301-387-4911.

SEPTEMBER

September 4

Little Yough Summer Music Festival – The final concert of the year will be the traditional farewell to summer concert with The Remedy at 7 p.m., with food vendors on site at 6 p.m. Please bring your own chairs, as seating is limited. Concert will be held rain or shine at the Mountain Fresh Pavilion (farmer's market) adjacent to the town parking lot in Oakland.

Continued on Page 79

WHAT BETTER WAY to enjoy the lazy days of summer than to grab a pole and go out to a favorite fishing hole? Pictured is 4-year-old Evan Davis, just after catching his very first fish all by himself. He reeled in the 10-inch largemouth bass from a private pond in Pleasant Valley last week. He is the son of Mike and Larissa Davis, Mtn. Lake Park. Garrett County is chock full of fishing opportunities – in lakes, ponds, and miles of mountain rivers and streams. Anglers are encouraged to register their larger catches in the annual Garrett County Fishing Contest, sponsored by Deep Creek Outfitters Hardware and Bait House, and the Garrett County Chamber of Commerce. Catches must be entered at Deep Creek Outfitters Hardware and Bait House at 32 Outfitters Way, Deep Creek Lake. Weekly winners are awarded a certificate, and plaques are awarded for the season's largest catches a wide variety of species.

GO GREEN WITH POLY-LUMBER PATIO FURNITURE

Cedar on Black

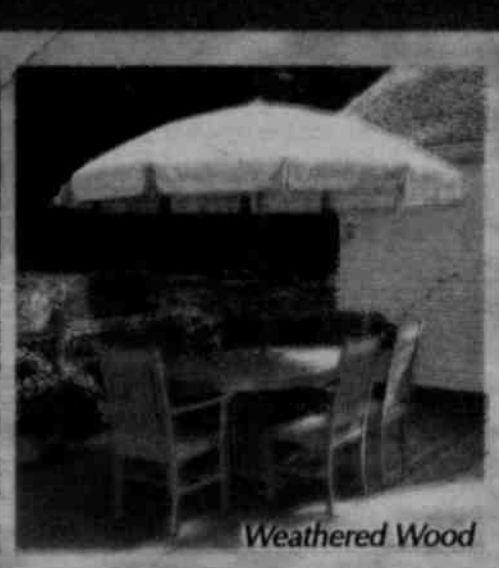

Weathered Wood

Cedar on Green

All-Weather • Heavy-Build
Stainless Steel Hardware
No Cracking or Fading
Maintenance-Free
Made from
Recycled Milk Jugs

5 Table Styles • 4 Chair Styles

Gliders • Swings
Adirondack Chairs
Straight or Curved Benches
Umbrella-Ready Tables
Bar Height Groupings
Separate Pieces & Groupings
Cushions Available

Same quality brand furniture will continue to be available so you can add to your collection later on.

Pleasant Valley Dream Wines
Boutique & Tasting Studio Edition

301-334-1688
1689 Pleasant Valley Road, Oakland, MD
www.amishpolylawnfurniture.com
info@amishpolylawnfurniture.com
Open daily, closed Sunday

Amish Settlements in Garrett and Preston Counties

by Kenneth Legge Hardesty

The Amish came from two areas in Europe: the Palatinate of Germany and the German area of Switzerland. Occupying some 2,100 sq. mi. of Bavaria in southwestern Germany west of the Rhine River, the Palatinate was largely a Lutheran and Reformed stronghold inhabited mostly by farmers. During the latter part of the 17th and early 18th centuries, it was a battleground for continuing religious wars then plaguing Europe.

With the resultant disease and strife of the wars, a general wave of hate and discontent swept the devastated areas, and the inhabitants were ready to leave their homeland. Thus, between 1717 and 1775 many migrated to the frontier wilderness of the American colonies where land could be had for the taking.

Prior to the Amish settlement in Aurora, W.Va., Palatinate Germans started settling there in 1787. Some of these early settlers were Lantz, Dietz (Teets), Startzman, Worting, Stembel (Stemple), Wagoner, Harsh, Bischof, Shatter, Weills (Wiles), Wilt, Sanders, Stauch, Nyers, Hauser, Rinehart, Ridenour, Heckard, and Grimes. After 1734, the names of the Palatines were published in colonial records. (See Rupp's Thirty Thousand Names.)

The Amish settlement was actually made up of two groups: one located in the Gortner, Sunnyside, and the Red House area of Garrett County; the other in the Aurora, Brookside, and Eglon area of Preston County. Although a distance of about 10 miles and a state line separated the two groups, they considered themselves one congregation, sharing a common ministry and taking turns having the Amish church service.

THE DANIEL BEACHY family is pictured on the front porch of their home near Aurora, W. Va. Seated in front from left to right: Daniel, wife Elizabeth, and Kate. Standing from left to right: Leah, Magdalena, Jacob, Elizabeth, and Fannie. Photo courtesy of M. Marie and Paul Yoder.

The first Amish family in the new settlement was that of Daniel and Elizabeth (Yoder) Beachy. They moved from the Accident area to their newly purchased farm in Aurora in April 1853.

Continued on Page 20

Garrett Arts

Garrett County Arts Council

Director Explains History, Mission Of The Garrett County Arts Council

by Karen Reckner
GCAC Executive Director

The arts are such a natural part of our lives that they are often taken for granted. In the late 1970s, the Garrett County Arts Council was a fledgling organization with leadership that recognized the role arts play in the well-being of individual lives, as well as the economic impact on the community.

The Garrett County Arts Council was mcorporated as a nonprofit organization in the state of Maryland in 1976. Then Delegate George Edwards and chamber of commerce president Charlie Ross signed the original articles of incorporation to create an organization to "instill in the citizens of Garrett County the appreciation of the variety of expressions that culture may assume."

The council's official purpose is articulated in its bylaws: To "aid, encourage, advance, and coordinate activities dedicated to the promotion of cultural arts in Garrett County, and to integrate such activities into the life of the community."

In some respects, the GCAC operates as a grandchild of the National Endowment for the Arts, which promotes the establishment of state arts councils throughout the nation. The Maryland State Arts Council, one of these, facilitated the establishment of local arts councils in each county in the state, as well as in the city of Baltimore. In fact, the Maryland State Arts Council, operating as an agency of Maryland's Department of Business and Economic Development by authority of the Maryland Legislature, continues to provide each county arts council substantial annual funding to support community arts development.

Early volunteer presidents of the Garrett County Arts Council included Frances Acton, George McDowell, and Dorothy Leighton. Under their leadership, the council was instrumental in providing initial fmding for the establishment of the Garrett Lakes Arts Festival, and for developing a grant funding program to benefit other county nonprofit organizations, including Spruce Forest Artisan Village and the Garrett Choral Society.

Dorothy Leighton is remembered as saying, "Before GCAC, there were limited opportunities for artistic forms of entertainment in the community, but afterward, selections grew to a variety from which to pick and choose."

Another early project of the council was establishment of the Heritage Craft Fest, which it initially held in the old Oakland High School as part of the Promotion Council's annual autumn Turkey Festival. The Heritage Craft Fest is still produced annually by the council – now as part of the Autumn Glory Festival – with the participation of 85 craft vendors, making it not only the original Autumn Glory craft festival, but also the largest.

In 1993, the Board of Garrett County Commissioners designated the Garrett County Arts Council "the official arts agency for the county" for the receipt and allocation of state arts funding. The IRS officially designated the Garrett County Arts Council a tax-except organization under section 501(c)3 of the Internal Revenue Code in 1995.

As the council grew, its board of directors recognized a need for paid administrative support. Under President Ron Skidmore, Augustine Twyman was hired as the organization's first administrator in 1994. A few months after she was hired, Twyman moved out of the area, and the board hired Steve Schlosnagle as administrator in 1995.

Schlosnagle held the council's executive position for a period of 13 years, serving board presidents Skidmore, Helen Earles, Carole Perez, and Sue Arnson. Schlosnagle retired from the council in 2008, and Keith Roberts was hired to replace him.

With administrative support and an active board of directors, the council rapidly developed new programming. Garrett Galaxy was launched as an annual free public showcase of local performing artists. First *Ginseng* and then *Backbone Mountain Review* were published to showcase local creative writers. Artist studio tours were organized to encourage the public to visit artists at work, and demonstrations and workshops were developed in various media.

The Garrett County Arts Council opened in 2000 the

Continued on Page 27

HILL & VALE REALTY
157 Revine St., Grantsville, MD 21536
301-895-3497 or 301-746-8074
Fax: 301-746-5030
kendurst1@verizon.net
Kenneth R. Durst, Broker/Certified Appraiser
Certified in Maryland, Pennsylvania and West Virginia
FHA Approved

Have You Ever Wished That Your Hair Was More Manageable? Softer? Straighter? Had More Shine?
Keratin Complex Hair Therapy™ by Coppola is the answer.
Keratin Complex hair therapy™ by COPPOLA
This new revolutionary smoothing system infuses Keratin deep into the hair cuticle eliminating up to ninety-five percent of frizz and curl from the hair, leaving the hair soft, shiny and luxurious.
Call today for more information or to schedule an appointment.
NEW! Corona Navel Rings & many others!
Visible Changes
301 South 2nd St., Oakland
301-334-4473

FRESH PRODUCE
FARMERS MARKET & HILL TOP FRUIT MARKET
Farm Fresh Produce
OPEN 7 DAYS A WEEK
9 a.m. - 9 p.m.
Farmers Market
Oakland • 301-334-9146
Hill Top Fruit Market
Grantsville • 301-895-5915
Visit Candyland, USA
Featuring over 900 varieties
Sugar Free • Hard Candies • Chocolates • Snacks
Including old time favorites
• Peanut Brittle • Gumdrops
•Chocolate Covered Peanuts •Jellies •Preserves
•Pure Maple Syrup •Buckwheat Flour •Honey
•Cheeses •Apple Butter •Amish Food Products
•Baking Supplies • snacks and more!

— MD & WV —

NOONAN LLC & NOONAN

ATTORNEYS AT LAW

CRIMINAL • TRAFFIC • FAMILY • PERSONAL INJURY

— FREE INITIAL CONSULTATION —

MICHAEL A. NOONAN, ESQ.*
MIKE@NOOLAWLLC.COM

BEAU A. NOONAN, ESQ.**
BEAU@NOOLAWLLC.COM

61 GREENE STREET,
CUMBERLAND, MD 21502

MCHENRY, MD 21541
301-759-3300 • FAX: 301-759-4977

* ADMITTED ONLY IN MD

** ADMITTED IN MD & WV

— NOOLAWLLC.COM • 888-413-5076 —

Settlements

Continued from Page 17

Daniel was a farmer, minister, and preacher in the Amish Church. (An excellent source for information on the life and times of an Amish family is *The Daniel Beachy Family of Aurora, West Virginia*, by M. Marie and Paul H. Yoder, Grantsville.)

After the Beachys were settled on their Aurora farm, correspondence started to flow between them and their friends and relatives in Somerset and Cambria counties in Pennsylvania regarding possibilities of settlement in the area. Soon other families started arriving in the nearby farming areas. This writer's great-great grandfather, Daniel Schrock, was one of the settlers who arrived in Aurora in 1858.

The following is a brief sketch of each Amish family known to have lived in the joint settlement in Garrett and Preston counties during the 1850s. Nearly all came from Somerset and Cambria counties.

1. John Schlabach (son of No. 17), born 1830, married Veronica Gnegy at Meyersdale, Pa., in 1850. They moved to Eglon in 1852 and later joined the Holdeman Mennonites.

2. Samuel Gnegy, born 1830, married Elizabeth Schlabach (sister of No. 1), moved to West Virginia in February 1852 and in April 1856 to Maryland. His Maryland farm was right on the West Virginia state line. He was considered to have been a minister. He later joined the Holdeman Mennonites.

3. Joseph Miller; his wife was Leah Miller. Little is known about them except that they lived in Cambria County, Pa., before coming to West Virginia.

4. Henry J. Miller (son of No. 3 and brother-in law of 1 and 2) born in 1841 and married to Mary Schlabach.

5. Christian Petersheim, born in 1826. His first wife was Barbara Miller, who died in 1856. His second wife was Lydia G. Hershberger. They lived at Johnstown, Pa., before coming to the Aurora area shortly before the Civil War. Their son Noah was born in Aurora April 3 1862.

6. Jonas C. Petersheim (son of No. 5) born in 1865 at Aurora, married Barbara Petersheim (daughter of No. 27) on December 15, 1889. They bought the home farm. He was ordained a minister in 1898, moved to the Gortner community in 1901, and died in 1937.

7. Christian Selders, married Lydia Petersheim (sister of No. 5). They lived at Brookside.

8. Valentine Selders (son of No. 7 and son-in-law of No. 1), born in 1849, married Magdalena Schlabach in 1871, lived at Brookside.

9. Daniel Selders (son of No. 7 and son-in law of No. 11), born in 1852 at Brook-

Continued on Page 21

THE DANIEL BEACHY FARM, Aurora. Photo courtesy of M. Marie and Paul Yoder.

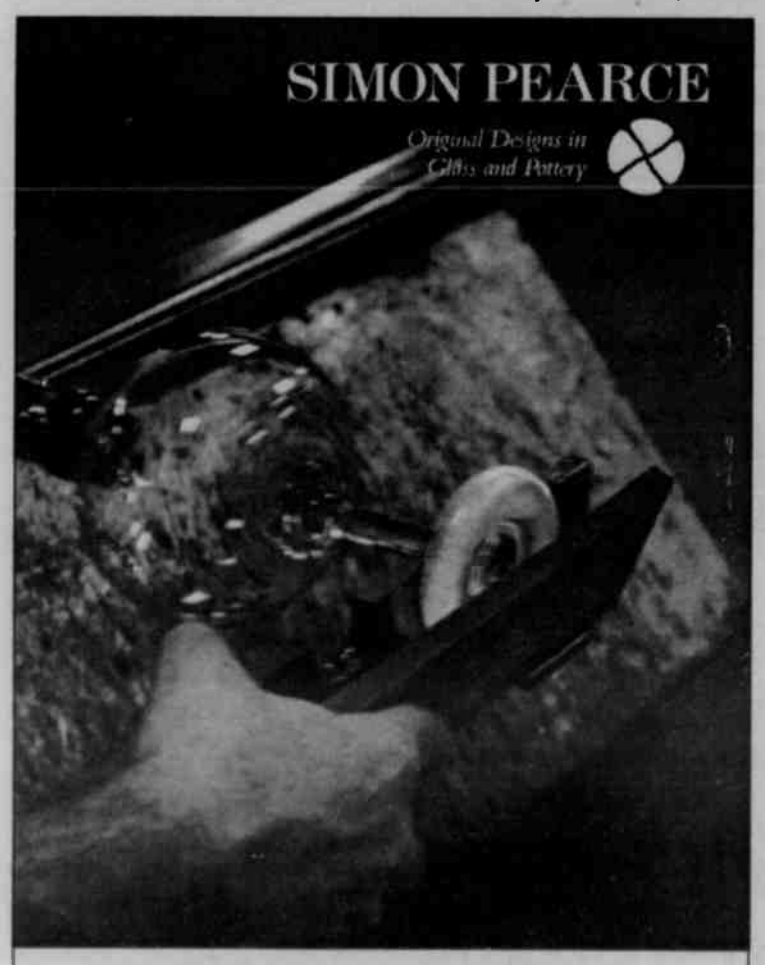

Glassblowing Workshop
Observe master glassblowers create original designs in hand blown glass.
Mon-Fri, 9am-3:30pm
Sat-Sun, 9am-5pm

Retail Store
Shop for Simon Pearce designs and fine decor accents for the home and tabletop.
Open daily, 9am-5pm

265 Glass Drive
Mtn. Lake Park, MD

800.774.5277 | *SimonPearce.com*

Deli
Open 5 a.m. 'til 11 p.m. Every Day!
WE DELIVER

ALL YEAR!
NO ONE CAN TOP OUR FAST HOME COOKED FOOD!
We specialize in business luncheons... and *WE DELIVER!*
Specialty Sandwiches Made While You Wait
GET N' GO
Area's Only Mom & Pop Shop Deli
•BEST SALAD BAR IN TOWN
•VEGETABLE TRAYS
•MEAT & CHEESE TRAYS
•HOMEMADE COOKIES
•VARIETY OF DESSERTS
•HUGE BEVERAGE CENTER
•FRESH BAKED GOODS FROM SCRATCH
•LARGE SELECTION OF GROCERIES
•COLD BEER & WINE COOLERS
Eat In or *GET IT TO GO!*
Let us fax you our daily menu!
Call 301-334-3266
Delicious Hand Dipped Ice Cream Check it out!
East Oak Street, Oakland
FAX & COPY SERVICE WE ACCEPT UTILITY PAYMENTS

Settlements

Continued from Page 20

side, married Elizabeth Schrock, daughter of Daniel and Barbara Yoder Schrock on November 4, 1887, at Aurora.

10. Daniel Beachy (second cousin of No. 2), born in 1820, married Elizabeth Yoder, settled in Aurora, formerly lived in Somerset County, Pa. He was ordained a minister about 1855 and later became a bishop. He died in 1897.

11. Daniel Schrock, married Barbara Yoder January 1847. They had 13 children—all born and reared in Aurora except son David, who was born in Somerset County in 1852. They settled in Aurora about 1858. Only one of their children married Amish, Elizabeth, wife of Daniel Selders. Daniel and Barbara Schrock are buried in the Amish (Beachy) Cemetery at Aurora. The Beachy family and several of the Petersheim family are also interred there.

12. Henry Schlabach, born in 1839, married Magdalena Miller August 3, 1858. Their son, Daniel Obed, was born in Preston County on February 16, 1861. The family moved in 1871 to Parnell, Iowa.

13. Moses Miller, born in 1811. He was married twice: Catherine Friday in 1830 and later Catherine Pfeil. Moses moved to West Virginia sometime before 1856. Both his wives had unconmon surnames; they were Old Order Amish. His widow moved to Pamell, Iowa.

14. Elias Yoder, born 1854, married Dora C. Hochstetler at Summit Mills, Pa., in 1880. They lived in Aurora and seven of their 12 children were born there.

15. Lewis M. Beachy (nephew of No. 10), born 1871, married Nancy Yoder (daughter of No 14). Resided near Aurora where he was ordained a minister in 1907 and a bishop in 1908. About 1915 they relocated to the Gortner area.

16. Jacob Swartzentruber, born 1833, married Elizabeth Hershberger in 1860. Shortly after their marriage they located southwest of Oakland near Red House. They came from the Grantsville area and

Continued on Page 22

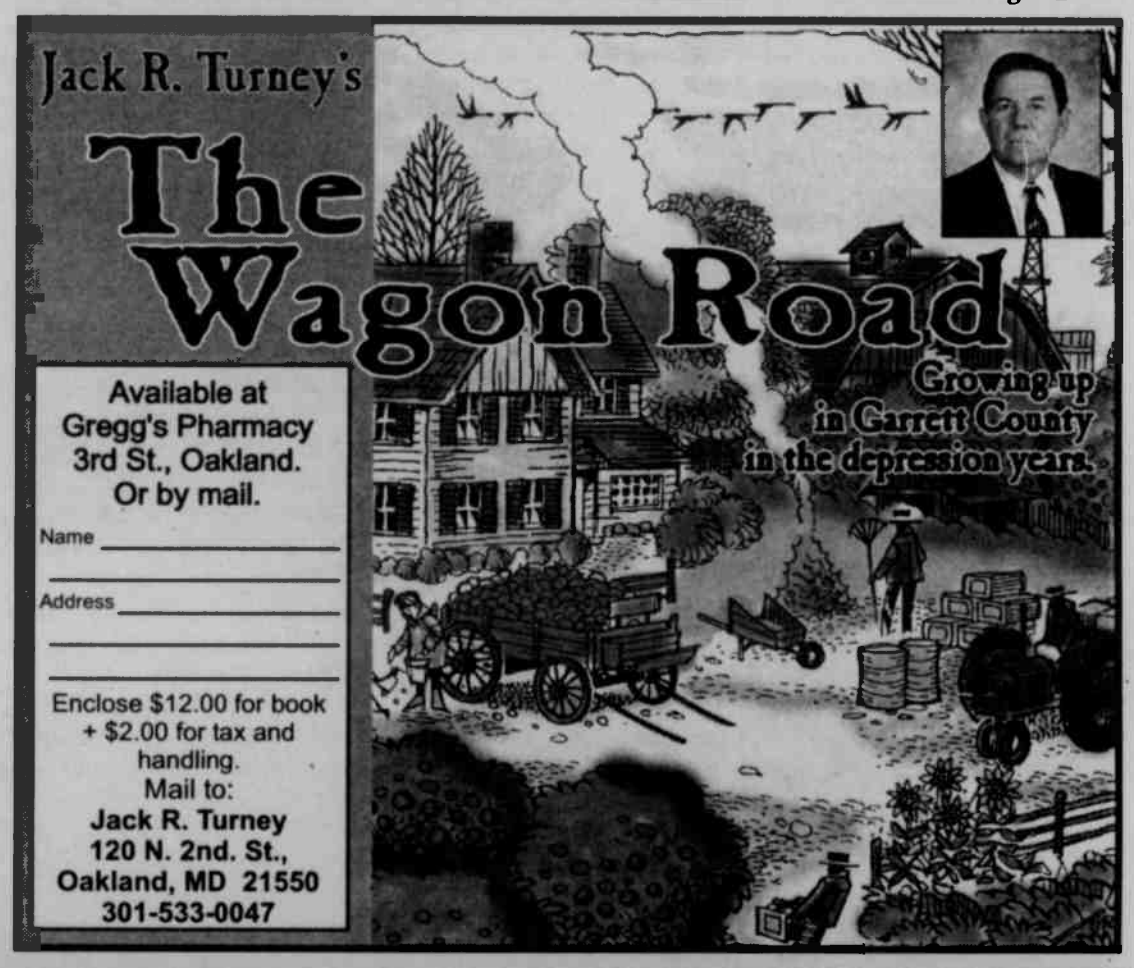

Settlements

Continued from Page 21

returned there during the Civil War.

17. Joseph Schlabach married Elizabeth Hershberger. He bought 700 acres known as Ashby's Discovery Tract about 1858 southwest of Oakland where he resided until his death.

18. Peter Miller was a minister in the Oakland area. He came from Germany where he had been a slave, or serf, as they were called in Europe. He was not permitted to go to the big house on the estate and had to sleep with the sheep in the barn. Often in extremely cold weather he would roll back the sheep manure, put in clean hay, and sleep on the warmth of the heated manure.

About 1840 he escaped by night, climbing the tall iron fence and getting across the top by putting his folded coat on the sharp points. He took a small boat to America with some other people who were fleeing the compulsory military service. They were on the ocean six months before landing in New York.

When Peter reached America he went to Oakland, where he met the Gortner family whom he had known in Gross Hessen, Germany. Later he met Polly Hochstetler from the Amish settlement near Johnstown, Pa., and married her. They never had children of their own, but took two children to raise: Will Devers and Lizzie Detrich.

19. Peter Gortner was born in 1819 in Langenau, Germany, the son of Benedict Gortner and Miss Gunrich. In 1847 Peter married Barbara Schoenbeck in Germany with the ceremony being performed by the Amish bishop, Christian Brememan. In 1848 the couple immigrated to America, landing in New York. They located in Garrett County on a farm named "Sunnyside."

They were members of the Amish Church, but none of their five children joined. Two of their sons, Peter Jr. and Lewis, built a stable and a large house and had a store in the house.

Before long mail was directed there and they had a post office called "Gortner, Maryland." In 1905 it was closed and residents became part of a rural route from Oakland. The U.S. census for 1970 shows the village of Gortner with a population of just 25.

20. Jacob Yutzy. Little is known about this man except that his first wife was a Shetler and his second wife was Mary Pfile. There were four children by the first wife and five by the second. They lived near Oakland.

21. Christian Yutzy (brother-m-law of Nos. 1 and 2 and son-in-law of No. 17), married to Dena Schlabach. As early as 1856 a child was born to them at Aurora. They later moved to Arthur, Illinois.

22. Joseph Kemp (broth-

Continued on Page 23

Sheila Says:
If you didn't buy your furniture off the back of the truck, why buy your window coverings off the truck?
Decorator's Nook
119 S. Second St., DOWNTOWN OAKLAND
301-387-2355
www.decnook.com
Open 11-4 Mon-Fri and by appointment

Robosson Supply West, LLC
Ph: (301) 895-5757 • Grantsville, MD
www.robossonsupply.com
Featuring Maintenance-Free Outdoor Vinyl Garden Furniture, Fencing & Railing!
Our Quality Exterior products include:
Gutters • Siding • Windows • Vinyl Shutters and more!

Brighten Your Home with Colorful Accents from
Buds to Blooms
At Buds to Blooms you won't find a florist, but you will find everything you want to brighten your home inside and out like fun & festive gifts, accents for the home, beautiful garden containers and so much more.

Look for our bright yellow store and bring Buds to Blooms into your home & garden today!

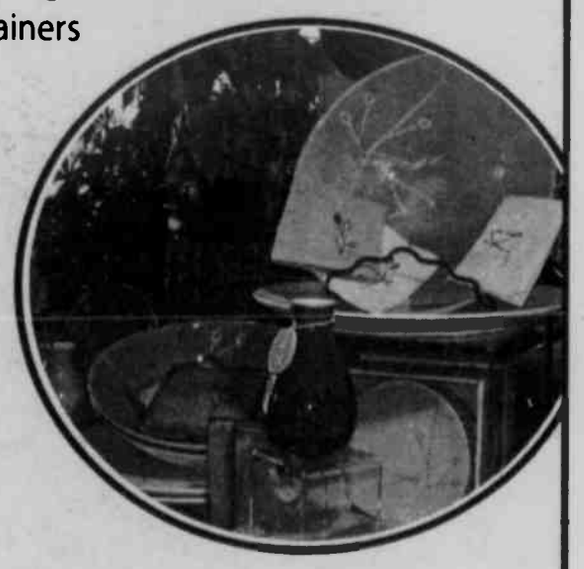

13812 Garrett Highway, Oakland, Maryland 21550
301.334.3333 www.budstobloomsllc.com

PETER GORTNER FARM in Sunnyside. Peter Gortner (1819-1903), age 73, is seated on the porch. Photo courtesy of N. Marie and Paul Yoder.

Settlements

Continued from Page 22

er-in-law of No. 18) Married Susanna Hochstetler in 1861. They lived near Oakland in 1866 and later moved to Emma, Indiana, where Joseph died m 1901.

23. Peter Schrock was married to Susanna Miller and lived at Aurora prior to the Civil War. About 1868, he and his family moved to Holmes County, Ohio. He was an ordained minister. He died in 1902 at age 73.

24. Daniel Yoder lived in Aurora, was a minister, but soon moved away. Little else is known about him.

25. Noah C. Petersheim (son of No. 5), born at Aurora in 1862, married Anna Hershberger. They lived in Aurora for a number of years. Their son, David, was born in Geauga County, Ohio, in 1901. They later lived in Wayne County, Ohio, where Noah was ordained a minister in the Sam Yoder Church.

26. Simon Lichty (son of No. 10), born in 1855, married Sarah Beachy in 1878. They resided in Aurora in an old house that was formerly called "The Rising Sun Tavern." It had been owned and operated by Major David Stemple, a War of 1812 officer. The Lichtys moved to Grantsville, but later returned and settled in Gortner.

27. Christian Schlabach (son of No. 17), born in 1831, married Matilda Hochstetler. They lived four miles southwest of Oakland.

28. Joel C. Schlabach (son of No. 27), born in 1867, married Susan H. Miller. They lived five miles south of Oakland.

29. Daniel C. Schlabach (son of No. 27), born in 1866, married Abbie Otto, lived south of Oakland.

30. Solomon C. Schlabach (son of No. 27), born 1870 in Somerset County, Pa., married Mary Ann J. Miller. They lived south of Oakland.

31. David Schlabach (son of No. 17), born 1840, married Catherine Schertz of Illinois, settled near Oakland in 1880.

There were other families who in later years lived in the Oakland-Gortner area. The Gortner Area Amish Church flourished while the Aurora Amish community decreased.

The reason most often given is that the West Virginia Amish lived too close to what is now U.S. Route 50, a main route used frequently during the Civil War by troops of both sides. Soldiers frequently stopped at the farms along the road and took whatever they wished: cattle, horses, chickens, etc. The settlement southwest of Oakland was far enough re-

Continued on Page 26

I love DiCarlo
THE STAINED GLASS MAN
214 I St.
Mtn. Lake Park, MD
301-334-8222

50¢ OFF
MooLatté® Frozen Coffee
Consumer must pay any sales tax included. Any other application of this coupon constitutes fraud. Limit one per coupon & one coupon per customer per visit. Not valid with any other offers. Expires 8/31/09
Terra Alta, WV • 304-789-6831
www.terraaltadq.com
DQ

MT. TOP GLASS & MIRROR
1½ Miles West of Oakland on Rt. 39
301-334-3050
Garrett County #1 Glass Supplier for 30 Years
See all of the full size displays in our beautiful showroom
• Computer 3-D designed closet & garage systems
• Many finishes to choose from including: Chocolate Pear and Espresso
• Solid real wood veneer shelving
• Get organized with a new garage system!
www.mountaintopglass.com

Wedding & Private Party Specialists!
THE DEER PARK INN
Most romantic French Fine Country dining and Bed & Breakfast in a beautiful Victorian mansion.
You don't need a special occasion to enjoy our
Very Affordable French with American influence gourmet food.
Every dish is made à la minute using local produce.
CHEF/OWNER
• FIREPLACE • CANDLELIGHT, FINE WINE • FULL BAR • OUTSIDE DINING
Only minutes from the lake–Reservation required
We are proud to be the only Green Restaurant in Garrett County
Catering
Enjoy the same fine preparation in the comfort of your home.
Appetizers, Salads, Entrées, Desserts, Birthday or Wedding Cake, Homemade multi-grain bread.
Private Party • Wedding • Picnic
Just call us anytime 301-334-2308
OPEN EVERY DAY EXCEPT SUNDAY – but anytime for special occasions
The Deer Park Inn 65 Hotel Road, Deer Park, MD 21550
www.deerparkinn.com

Welcome to Downtown Oakland

Wonderful Wednesdays

Mtn. Fresh Produce Market
Mtn. Fresh Pavilion - Town Parking Lot
Wednesday & Saturday mornings
10am - 1pm
Locally grown fresh produce.

The Gallery Shop
Free Artist Demonstrations

Jan Florist
10% off sales

Wendy's Towne Restaurant
Lunch Specials

Marvin's
Sidewalk Sale

My Place Restaurant
Lunch Specials

Pleasant Valley Dream Rides
Carriage Rides

Painted Cupboard
10% off sales

Look for other specials townwide...

My Place Restaurant
CALL FOR DAILY SPECIALS!
216 E. Alder St., Oakland • 301-533-0009
Open Mon.-Sat. 7 to 9 and Sun. 8 to 6

Decorate your home with Art!
Art **the Gallery Shop** Gifts
GARRETT COUNTY ARTS COUNCIL
Jewelry Pottery Wood
Garrett Arts
garrettarts.com
301-334-6580
206 E. Alder Street
Oakland, MD

HOBO INTERNATIONAL
mavi
MICHAEL Michael Kors
DKNY JEANS
VERSACE
FENDI
D&G
MOSCHINO cheap & chic
Studio 24E
Downtown Oakland
301.334.4111
www.studio24e.com

The Painted Cupboard
Primitive Country Wares for Your Home
215 East Alder St. • 301-533-0097
Mon.-Sat. 10:00-5:30; Sun. 10:00-3:00

Wendy's
TOWNE RESTAURANT
Friends & Family Gather Here!
Daily Lunch & Dinner Spaciale
Breakfast served all day
Mon.-Sat., 6 a.m. - 8 p.m.;
Sun. 7 a.m. - 7 p.m.
301-334-3300
Alder Street

---

www.rosetrellis.net
The **ROSE TRELLIS**
Gifts & Crafts Collectible
McCall's Candle of the Month
25% OFF
Open Monday-Friday 10 to 5;
Saturday & Sunday 10 to 3
232 E. Alder St., Oakland • 301-533-4445

Horse-Drawn Carriage Rides of Scenic Downtown Oakland
Every Wednesday 10am - 2pm. From the B&O Train Station on Liberty St.
Pleasant Valley Dream Rides
Carriage & Winter Sleigh Rides

Smith's **Englanders**
Antiques & Collectibles
A must visit on your trip to Deep Creek Lake
Dottie's Fountain & Grill
Full breakfast and lunch service available.
301-533-0000 • Open 7 days a week at 8:30 a.m.
205 Alder Street at Second Street in downtown Oakland

Decorator's Nook
Full Service Design Studio
119 S. Second St., DOWNTOWN OAKLAND
301-387-2355
Open 11-4 Mon.-Fri. and by appointment
www.decnook.com

Newman
Funeral Homes, PA.
203 South Second St.
Oakland, MD 21550
301-533-1960

There's Always Something Blooming
at our NEW Location!
114 S. Second Street
Serving all your floral needs!
Jan Florist
301-334-9404
She'll know they came from Jan

Little Yough Summer Music Festival
Friday evenings during the Summer
June 26: Zydeco-a-go-go
July 3: Concert at Broadford Park
July 10: Kleen-Kut
July 17: Dennis McClung Blues Bands
July 24: Joe Bonson & Coffee Run
July 31: Eastman String Band
Sept. 4: The Remedy - Oldies
1884 B&O Railroad Station
Garrett County Historical Museum
Don't miss out on our
Famous Autumn Glory Festival
October 7 - 11th, 2009

Marvin's
DRESS & CASUAL WEAR FOR MEN
Izod, Hurley, QuikSilver, Fox Racing, Fossil
Mon., Tues., Wed. 9:30-5:30; Wed. & Fri. 9:30-6:00; Sat. 9:30-5:00
Alder Street, downtown Oakland • 301-334-9211

CABIN FEVER ANTIQUES
Not Your Ordinary Antiques & Collectibles
Open 10-5 • 301-334-5630
17 E. Liberty Street, 2 buildings up from the Train Station
Join our email list for specials! www.cabinfevermd.com

book mark'et & antique mezzanine
Great selection of Books for Everyone!
Special Kid's Room • Books on Tape
Melissa & Doug Toys
111 south second st.
Oakland, MD
301-334-8778
Mon. Tues. Thurs. 9:30-5:30; Wed. & Fri. 9:30-6:00;
Sat. 9:30-5:00; Sun. 11:00-4:00

STOREWIDE CONSOLIDATION EVENT
40% OFF
Retail price on all in-stock furniture, gifts, tableware, linens, kitchen items, framed art, garden & more.
Grand Central Station
301-334-3006 • 312 S. 3rd St., Oakland MD
Mon.-Sat., 10-6; Sun., 11-5
www.grandcentralhomefurnishings.com

RUDY'S
Celebrating 70 years of style: 1939 2009
downtown Oakland ~ 301-334-2654
Open Mon.-Fri. 9-6 & Sat. 9-5

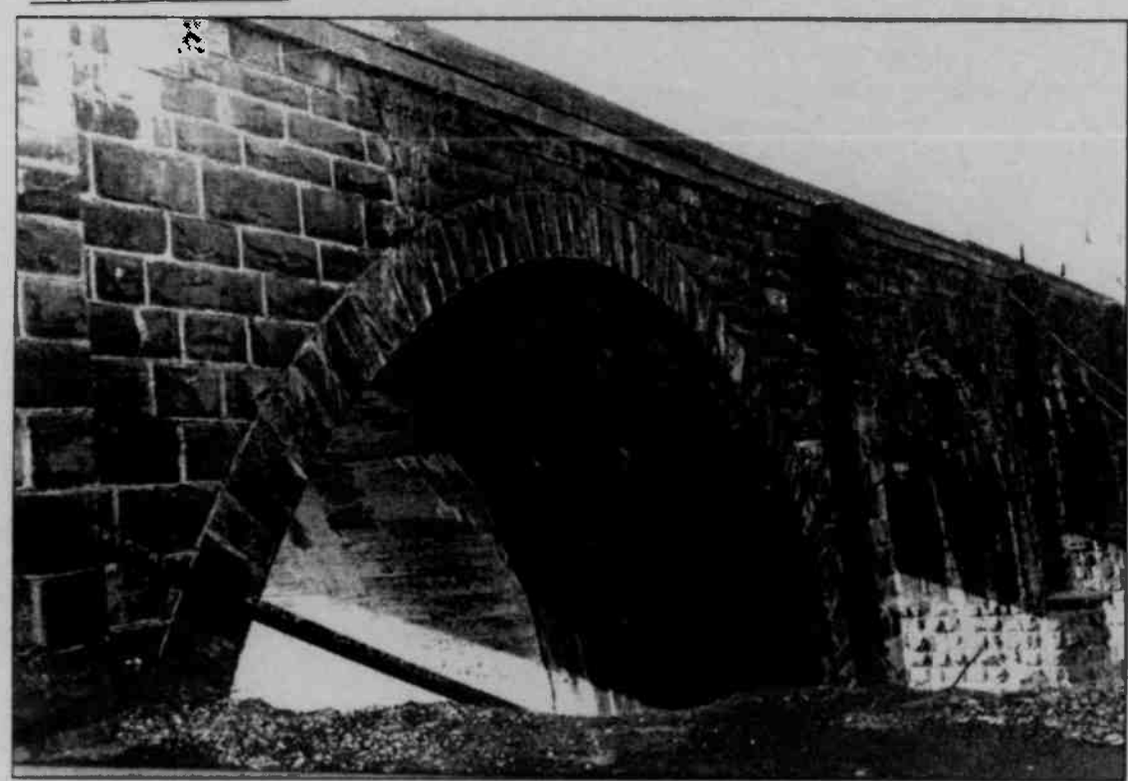

THE BLOOMINGTON BRIDGE WOULD NOT GO DOWN — McNeil's Rangers, a band of Confederate fighters, attacked the Bloomington bridge on May 5, 1864, in the midst of the Civil War. Despite their best efforts, which included setting off explosives right at the base, the bridge did not budge. See story.

The Battle For Bloomington Bridge

The Baltimore and Ohio Railroad was a vital transportation link during the Civil War. History shows that for the very first time railroads were employed in the massive movement of soldiers and equipment. Prior to the Civil War, generals were faced with long marches and plagued by almost insurmountable problems of keeping troops supplied while moving from one place to another. However, by using railroads they could move troops hundreds of miles, almost overnight.

Running east and west, the Baltimore and Ohio Railroad's route roughly paralleled the division line between the Union and Confederacy. As a transportation link, it meant that Union generals could counteract any Confederate military move along a 400 mile "front."

Obviously, the Confederate generals also recognized the importance of the railroad and, that as a transportation link for the Union, it had many weak spots. Destroying bridges was a very easy way to disrupt transpor-

Continued on Page 27

Settlements

Continued from Page 23

moved from this main road that the people felt safer there.

The West Virginia settlement attracted no new settlers and gradually lost its older ones either through death or migration. By 1902 only the Beachy and Selders families remained in the Aurora area.

Reprinted from *The Glades Star*, Vol. 12, No. 12; December 2005.

How do accountants liven up their office parties?
They invite an undertaker.

Lou DiCarlo
"The Stained Glass Man"
214 I St., Mtn. Lake Park, Maryland
301-334-8222

Bridge Battle

Continued from Page 26

tation, and the big stone arch bridge at Bloomington represented an excellent target.

Confederate Raiders

On May 5, 1864, McNeill's Rangers appeared in Bloomington. The first thing they did was capture a small freight train at the Bloomington Station. A small group of the Rangers uncoupled the locomotive and rode it eastward to Piedmont. There they forced the surrender of a small Union garrison. Then the troops began the destruction of the railroad's facilities at Piedmont.

They set fires, which destroyed seven machine shops, nine locomotives, and more than 100 loaded railroad cars. In less than an hour they did more than a million dollars worth of damage to the railroad.

Unexpectedly, a passenger train from the west came down the grade to Bloomington and it was also captured. Among the passengers on the train were 100 Union soldiers. The small group of Confederate soldiers bluffed the Union soldiers into surrendering.

Meanwhile, two additional actions were taking place – one by Union forces and the other by Confederate forces.

A small group of Rangers planted explosives in the arch of the stone bridge. Their work was in vain, however, for when they fired the explosives, the bridge did not collapse.

A message had been sent from Piedmont to New Creek (Keyser, W.Va.) about the raid of McNeill's Rangers. Upon its reception, 75 Union soldiers set out for Piedmont. When they arrived there, they found that the Confederate soldiers had already left. They moved on to Bloomington and, catching them by surprise, fired on the Confederate soldiers.

Faced with what they thought was a much larger force, McNeill's Rangers departed, and the Battle of Bloomington Bridge became one more event in the history of the Civil War.

Reprinted from *The Glades Star*, Vol. 9, No. 11; September 2001.

Arts Council

Continued from Page 18

Gallery along Alder Street in Oakland as a year-round display and sales venue for regional visual artists. To emphasize the retail side of the arts, the board of directors recently changed the name to The Gallery Shop. More than 250 local and regional artists have displayed their varied work at The Gallery Shop. It is open Monday-Saturday from 10 a.m.-5 p.m.

The Garrett County Arts Council provides funding for arts enrichment activities in the public schools and helps fund the annual Student Arts Fair. It collaborates with other organizations to produce Art in the Park each summer at Deep Creek Lake, and Chautauqua at Garrett College. It maintains an endowment fund for community arts development and a web site with a current calendar of events and other information at www.garrettarts-.com.

Membership in the council begins as low as $12 annually.

Former president Helen Earles said, "The beauty and serenity of our area enhance all art – in education, recreation, and economics. Studies have shown that the arts improve communities. It was an easy decision to be supportive and involved with GCAC."

The current president of the GCAC is Tiddle Wheeler.

Emmaus Road Christian Store

Serving all of your Christian needs.

Seasons bring change, and the beauty of each one lies in the purpose God has for it...

Enjoy the blessings God has in store for your summer season.

Located at the intersection of
Rt. 219 & Sand Flat Rd.
Garden Center Plaza
301-387-8858
Hours: Tues.-Fri. 10-5:30, Sat. 10-3

Cobblestone LANDSCAPE MASONRY

301.616.8350

- SERVING THE DEEP CREEK AND OAKLAND AREA. GET COMPLETE MASTER PLANNING AND CONSTRUCTION. COME SEE THE DIFFERENCE FOR YOURSELF IN OUR FULL COLOR, 3D PLAN & ELEVATION DRAWINGS.
- NOW OFFERING FREE DESIGNS & ESTIMATES FOR CUSTOMERS.
- COBBLESTONE LANDSCAPE ALSO OFFERS CLEANING AND SEALING OF CONCRETE RETAINING WALLS AND PAVERS.
- WE ARE ICPI CERTIFIED INSTALLERS AS WELL AS NCMA SEGMENTAL RETAINING WALL INTALLERS.

BELGARD VERSA-LOK UNILOCK

ONE STOP FOR YOUR COMPLETE PROJECT. NO JOB IS TOO BIG OR TOO SMALL.

New Lodestone Private Golf Course Nearing Completion!

Come and visit with us to tour this outstanding new course.

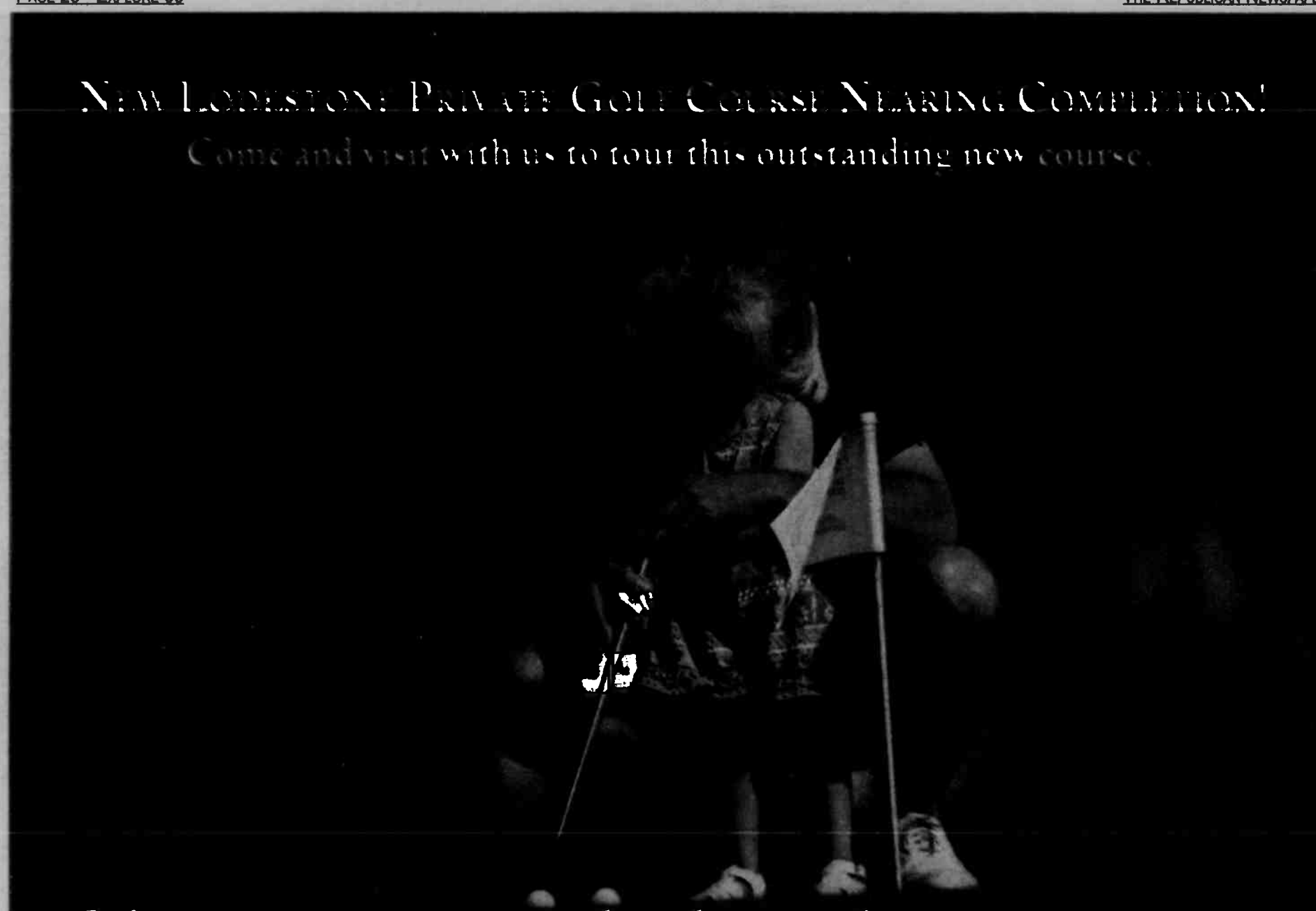

It's time to invest in the things that matter most.

On the mountain at Wisp you'll find the best opportunity for endless adventure or simply unwinding and rediscovering your priorities.

Owning at Wisp Resort at Deep Creek Lake gives you all-season access to an amazing recreational wonderland for you and your family. With 32 groomed ski slopes and North America's most advanced snowmaking system, two championship golf courses, Orvis certified fly-fishing and world class spa, Wisp is a place to enjoy the good life.

Call us at 866.526.9477 (local 301.387.8788) to schedule your Wisp Discovery Tour.

WISP RESORT REAL ESTATE

Wisp Resort Development, Inc.
McHenry, MD 21541 • 866-536-9477
wisprealestate.com

Obtain the Property Report required by federal law and read it before signing anything. No federal agency has judged the merits or value, if any, of this property.

HAVE A BLAST THIS SUMMER!

Make Wisp Resort your destination to forget life's worries and enjoy more fun with family & friends this summer!

301.387.4911 • www.wispresort.com

Wisp makes it easy to escape the indoor blues with the Wisp Outdoors Adventure Pass. Think of it as your sampler to the best in outdoor recreation, with something for everyone and the best value on any mountain!

The Wisp Outdoors Adventure Pass:

- Mountain Coaster Ride
- Scenic Chairlift Ride
- 2-hr access to the skatepark w/ rental
- 18-holes of Disc Golf
- Basic Paintball Pkg
- 1-hr Mountain Bike or Diggler rental & trail/lift pass
- Paddleboat ride on pond

(valued at $112) **Only $59***

WISP RESORT

My Recollections Of The Children's Home In Grantsville, Maryland

by William H. Davis

In 1928, I was placed in the Amish Mennonite Children's Home near Grantsville, Maryland, along with my younger sister Pearl. I was seven years old at the time.

Our family was rather poor, and after the death of my mother we were not well cared for, so my grandfather evidently felt that we would be better off in the Home and he arranged for the admission of the two of us. There were four more in the family.

This was quite an adjustment for my sister and me, as the boys and girls were separated and rarely played together. I went to elementary school for six years at the Strawberry Hill School, just a short walk from the Home. It was a small two room school that had several teachers. I remember a Miss Powers who was a teacher there for several years and a Mr. Robertson for one year. There were others but I can't recall their names.

We went to Maple Glen

Continued on Page 31

Leo DiCarlo
THE STAINED GLASS MAN
214 I St.
Mtn. Lake Park, MD
301-334-8222

THE REAR VIEW of the Children's Home is shown here. Photo by Leo G. Beachy.

SALE
VENTA
Batteries As Low As $49.99 Exchange
CARQUEST Maintenance-Free Battery
#24/24R-50 or 2670-50
Baterías empezando a $49.09 con intercambio
SAVE $15* On All Advanced Generation Batteries After Mail-In Rebate**
SAVE 50¢ Per Quart* After Mail-In Rebate**
Valvoline Motor Oil
Your Choice: Conventional, DurraBlend, SynPower Synthetic, or MaxLife (VAL)
ENGINE GUARANTEE 300000
$2.79 Per Quart of Quarts After Mail-In Rebate*
Valvoline Conventional Motor Oil (All Weights)
ENGINE GUARANTEE 150000
Buy One, Get One FREE!* After Mail-In Rebate**
Buy 1, Get 1 FREE!
Gunk Engine Brite or Foamy Engine Brite
#EB1 or #FEB1 (RAD)
Eagle One Car Care Products
Keep Clean Wheel #613687, A22 All Wheel & Tire Cleaner #1020628, Wet Tire Shine #640048, Easi-On Car Wash #655484, Never Dull Polish #1035605, Wipe & Shine Detailer #2088618, Wax As-U-Dry #2089618, 20/20 Glass Cleaner #4045618, Tire Detailer #5060601 (EAO)
Your Cleaning Headquarters!
Gojo
CARQUEST
Prices Valid June 2 - August 29, 2009
Precios válidos del 2 de junio al 29 de agosto de 2009
SOUTHERN AUTO SUPPLY
Mtn. Lake Park, MD • OPEN 7 DAYS A WEEK!
Monday - Thursday, 7:30 - 6; Friday, 7:30 - 7; Saturday, 7:30-5; Sun., 9-4

Children's Home

Continued from Page 30

Church for Sunday School and church services. In 1933, I was awarded the New Testament by teacher Harvey Yoder for memorizmg 40 text verses.

At the Home, I helped out in the kitchen washing dishes and other chores. I was friendly with the other children: Joe and Amy Dolan, Mamie Butler, who worked in the kitchen quite a bit (somewhat older than me), and Daniel Puffmberger and Raymond Yoder, a neighborhood youngster. They called me Billy at the Home and later on by the Hershberger family.

While the discipline was rather strict, when I look back now I feel that it was beneficial to me. I was fortunate to have been a resident there because of the guidance provided by the people there as well as other various conservative families later on. In the early spring of 1934, four members of the Maple Glen Conservative Church were going to Iowa for a church conference. I was told that they were taking me along. If a family in Iowa would accept me into their family, I could stay in Iowa, or if not, then I would come back to the Children's Home.

Elmer and Fannie Hershberger accepted me into their home m Iowa and were like a mother and father to me. They were originally from Maryland and Pennsylvania area, and later moved back to the area. A Mr. Menno Miller had been designated as my guardian, I assume by the Conservative Home. He placed me with other families after my stay with the Hershberger family.

I have stayed in touch with the Hershbergers over these many years, and as recently as June, 2006, I visited Fannie Hershberger in the Goodwill Mermonite Home on the grounds of the Amish Mennonite Home.

There have been reunions of the children from the Home, and my wife and I and our children have attended several of them, held at Maple Glen.

Reprinted from *The Glades Star*, Vol. 11, No. 3; September 2006.

Read. Then Recycle

THE ORPHANS HOME or Children's Home where Goodwill Mennonite Home is located today. Photo by Leo G. Beachy.

Winner's Circle
CONVENIENCE CENTER
ICE 99¢ Bag
Limit 1 w/coupon, expires 9/1/09
Rt. 135, Mtn. Lake Park
Open 5 a.m.-10 p.m. Mon. thru Fri.; 6 a.m.-10 p.m. Sat.; 7 a.m.-8 p.m. Sun
301-334-LUCK

Visit... MOUNTAIN LAKE INDEPENDENT BAPTIST CHURCH
PASTOR DENNIS LEATHERMAN
1005 BROADFORD ROAD, OAKLAND, MD 21550
301-334-3234 OR www.mlibc.org
Sunday School.....9:45 a.m.
Sunday Preaching Services.....10:45 a.m & 7:00 p.m.
Wednesday Prayer and Preaching 7:00 p.m.
Holding to the Fundamentals of the Faith!
Preaching the King James Bible!
Soul Winning - Faith Promise, Missions - Bus Ministry
Super Seniors - Teens, Alive King's Kids
Neighborhood Bible Time - Mountain Lake Bible Institute
88.7 FM CHRISTIAN RADIO
24 HOURS A DAY!
Pastor Dennis Leatherman
Welcomes You!

The definition of appreciation is "to recognize gratefully."

At WEPCO we appreciate all our members and recognize how important they are to our success.

WEPCO offers convenient products such as:
- PAL Plus Online Account Access
- Qwik Draft Bill Payer
- Courtesy Pay Overdraft Protection
- VISA Debit Cards

We understand your busy lifestyle and offer products and services to help make things a little easier.

At WEPCO we're proud to celebrate "u," our member. Because without "u" there would be no "us."

WEPCO FEDERAL CREDIT UNION
www.wepcofcu.com

MAIN OFFICE 204 North Branch Ave. • PO. Box 157 • Bloomington, MD 21523
301.359.3081 • 800.292.8139 • Fax 301.359.3683

OAKLAND OFFICE 12826 Garrett Highway • PO. Box 614 • Oakland, MD 21550
301.334.1431 • 877.334.1431 • Fax 301.334.1544
Drive-Up • 130 North 4th St. • Oakland, MD 21550

KEYSER OFFICE U.S. Route 220 South • PO. Box 818 • Keyser, WV 26726
304.788.5305 • 866.788.5305 • Fax 304.788.5398

LAVALE OFFICE 12511 Winchester Road • LaVale, MD 21502
301.729.0146 866.729.0146 • Fax 301.729.9415

NCUA

The Gordon Douglass Family And The Versatile "Flying Scot"

by John Grant

The arrival of Gordon K. Douglass and his family in Garrett County during the late 1950s brought major changes in the whole pattern of sailing on Deep Creek Lake. By then Gordon "Sandy" Douglas was already internationally known for decades of designing and building small sailboats as well as for being a championship racing skipper. In 1957 Sandy decided the time had come for a "family sailer" to be designed specifically in fiberglass. This he soon accomplished and, as a result, changed family day sailing and racing.

GORDON "SANDY" DOUGLASS in the 1970s.

When the Gordon Douglas Boat Company, Inc. opened on the comer of Third and Omar Streets in Oakland in 1958 the company was already a manufacturer of many well-known sailboats. Garrett County production of the new and versatile "Flying Scot" with its fiberglass hull and larger size brought about a local revolution in sailing. As the business grew, the company moved to larger quarters on the outskirts of Deer Park. Sandy, being a national and international championship sailor, loved to give advice on sailboat maintenance and techniques of sailing. Flying Scots soon were seen and admired all over Deep Creek Lake as well as elsewhere.

A FLYING SCOT, CUTTING THROUGH THE WAVES, probably on Lake St. Clair, Michigan/Ontario.

After selling his company to Eric Ammann of Deer

Continued on Page 35

PICNICS & PATIOS

- Picnic Tables
- Deck Chairs
- Swing Sets & Playhouses
- Lighthouses
- Bird Feeders
- Hickory Furniture
- Gliders
- Swings
- Gazebos

Wood & Composite

Composite is available in several colors and color combinations to enhance your decor. Easy cleanup and maintenance free.

Quality & selection matched only by a trip to Amish Country.

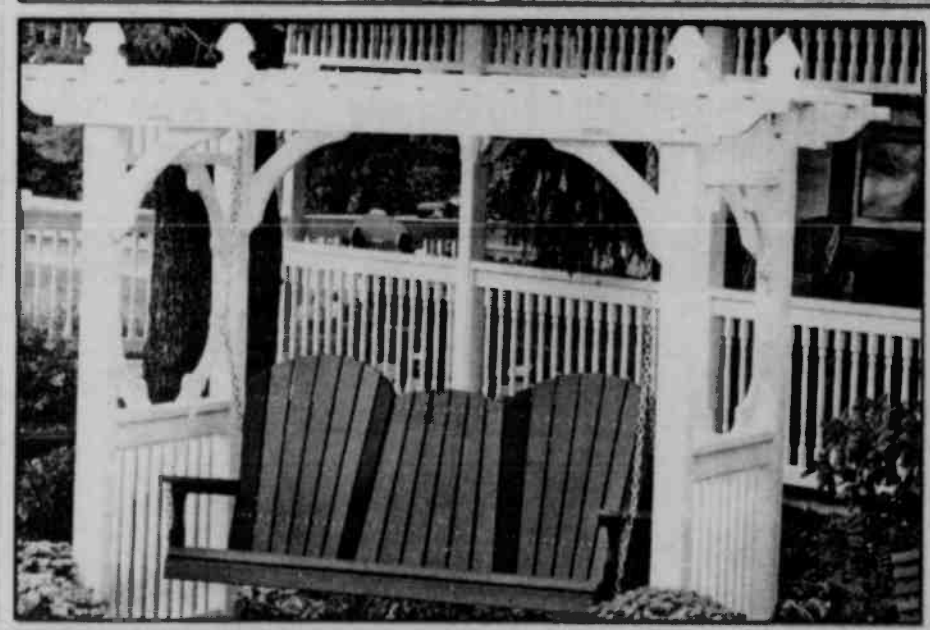

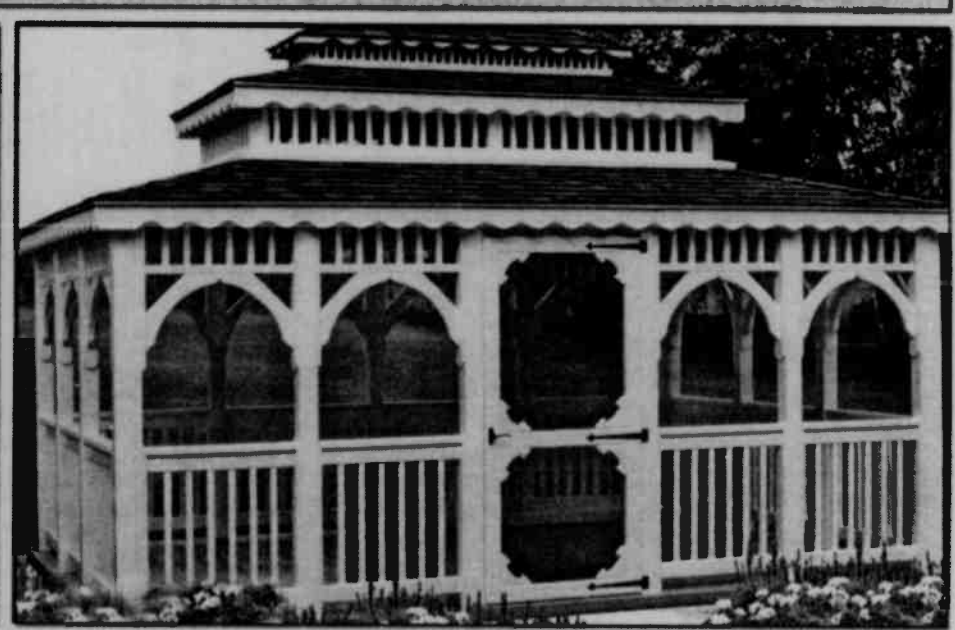

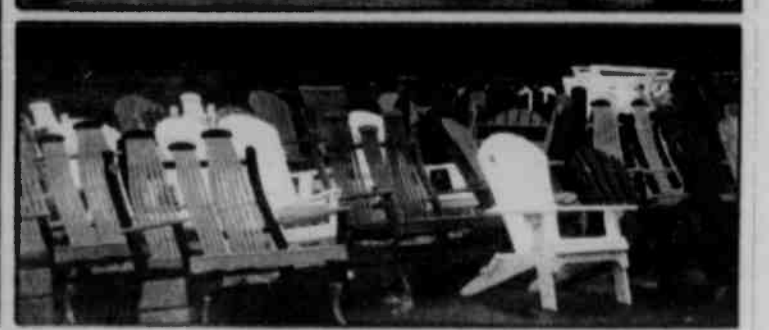

Located 2 miles South of Oakland on Rt. 219

301-533-1920
or 317-429-6481

CROOK CREST HOME

Civil War General Honored On June 30, 2007

by John A. Grant

On June 30, Civil War General George Crook was honored by the erection of a small plaque on the lawn at Crook Crest, the house in Oakland which was planned to be a summer home for the general and his wife. Unfortunately, Gen. Crook died in 1890 before it was completed. After his death, Mrs. Crook lived there until she died in 1895.

General Crook died in Chicago on March 22, 1890, and his funeral took place in Oakland on March 30. It was attended by a number of Army personnel who had served with the general during the Civil War and later in the Indian wars in the West. Among those in the group were men who had served as scouts for the Army in the western campaigns; one being William Cody, "Buffalo Bill."

Three weeks after the Oakland funeral, General Crook's remains were moved to Arlington National Cemetery where they were reburied with full military honors. After her death in 1895, Mrs. Crook was also buried in Arlington.

Text of the plaque which was erected at Crook Crest reads as follows: "In memoriam. This home built for Major General George Crook. Honoring a great veteran. 1830 - 1890. Marker placed by General George Crook Chapter, DAR Prescott, Arizona, June 30, 2007." The plaque is now in place next to the front steps of the house; today Crook Crest is the home of Dr. and Mrs. Thomas Johnson.

This plaque is a result of the efforts by Mrs. Lee Thomasson Nelson. Her great-grandfather, Lt. Nelson Thomasson, a Civil War soldier, fought in the West in the New Mexico Campaign. It was the beginning of the Western Campaigns by the U.S. Army in which Gen. Crook participated following the Civil War.

For years, many older residents of Oakland could remember Gen. Crook during the Civil War, and there were a multitude of Oakland stories about the day of his funeral in 1890.

About 30 persons were present for the dedication of the plaque on Saturday morning, June 30. Included were a small group of DAR women who had accompanied Mrs. Nelson to Oakland from Arizona. (They were members of the George Crook Chapter DAR and the Yaveopi Chapter DAR.) Prior to coming to Oakland they had stopped at Arling-

Continued on Page 36

Summer Sale!

While They Last!

ONLY $727.00

No Payments Til Spring Til 2010

Free Shop at Home Service

19x31x4

Includes: Deck, Ladder, Filter & Fencing

Call: 800-581-3765

Complete Line of Above Ground Pools

Building Contractors, Farmers & Ranchers

BELMONT & SUPERIOR

Dump Trailers

Cut Labor Costs!

Save Time, Space & Energy

(2 year warranty)

Also

Heavy Duty Equipment Trailers by

BELMONT & SUPERIOR

Trade in your Light Duty Trailers!

Also *Enclosed Equipment Trailers*

By *HOMESTEADER*

ALL SIZE UTILTY & ATV TRAILERS

IN STOCK! Starting at $595

WE SERVICE ALL MAKES AND MODELS!

D.O.T. Inspections

Garrett Automotive, LLC 301-387-6148

36 Years of Business! Same Location! Garrett Hwy. & Mayhew Inn Rd.

"Flying Scot"

Continued from Page 32

Park more than 20 years ago. Sandy, his musically talented wife, Mary, and and their son, Alan, moved to the Albuquerque, New Mexico, area. Sandy and Mary have since passed on, but Alan still happily resides in New Mexico where he is active in art and music. Alan was featured on a magazine cover for a pedal steel guitar that he built.

The Garrett County Historical Society is greatly indebted to Alan for large amounts of data and photos which have allowed the museum to create a "Douglass/Flying Scot Exhibit." Another exhibit is planned for the windows of Oakland's Littman Building this summer.

Reprinted from *The Glades Star*, Vol. 11, No. 6; June 2007.

WHERE THE PIECES COME TOGETHER — Flying Scot assembly room, formerly at 3rd and Omar streets in Oakland.

FOUR SEASONS STITCHERY
GRANTSVILLE, MD

Fine quality fabrics for quilting, apparel, decorating and crafts
quilting and sewing notions
books, stencils, patterns,
specialty threads and ribbon for embroidery and cross stitch
sand-made candles from The Candle Cellar
now including soywax candles

The Place to go for Calico and "Sew" much more

301-895-5958
www.fourseasonsstitchery.com

Large Selection of Outdoor Furniture by
CAPE MAY WICKER

RODERICK
Quality Leaves No Regrets

Everyday Low Prices
301-359-0451

12 Months SAME AS CASH w/Approved Credit
Free Delivery
MasterCard VISA
Mon., Wed., Fri. 10 am to 8 pm; Tues. & Thurs. 10 am to 5 pm; Sat. 10 am to 4 pm
www.rodericksoutlet.com

CIVIL WAR GENERAL GEORGE CROOK

General Honored

Continued from Page 34

ton National Cemetery to view the graves of both General Crook and Mrs. Crook; they are located on Crook's Walk in the cemetery. A number of women from the Youghiogheny Glades Chapter DAR were present, including Mrs. Martha Kahl, Registrar. So that the memory of "the soldiers in blue" would not be lost, Dr. John Rathgeb was there dressed in the uniform of a Civil War Major of the U.S. Army Medical Corps. Members of the Garrett County Historical Society were also present to complete the participation by local persons interested in Garrett County history.

Formal dedication of the plaque was done by Mrs. Lee Nelson, who followed it with a short description of the past year and problems associated with securing the plaque, plus a word of thanks to persons who assisted her in the process. She then introduced the ladies who had accompanied her from the West.

Following these remarks Mrs. Nelson called on Robert Boal, President of the Garrett County Historical Society. After giving a few remarks Mr. Boal introduced some of the members who were present and also Dr. and Mrs. Johnson. who were the hosts for the group that day.

The ceremony was concluded with Dr. and Mrs. Johnson providing refreshments for all who were present.

One very interesting feature of the whole ceremony was the small talk among the guests, most of which was of anecdotes about Gen. Crook which had been passed along by their families from Civil War times and the funeral in 1890.

Editor's note: Here is additional information on George Crook - the man and the commander - gathered from a number of sources including an article in the September 1961 Glades Star written by Nadine Bussey, a former owner of Crook Crest.

General Crook was considered by many of his contemporaries and historians alike to be the U.S. Army's most skilled Indian fighter.

Continued on Page 37

If you like elegance, beauty, great smells and the good life in general, you're going to love...

The Calico Cat

Just 30 minutes from Oakland!

110½ W. Main St. (Behind Wes Bank)

Kingwood, WV ~ 304-329-1496

Bauble Lu Lu High-Quality, American-Made Beads Compatible with Pandora at Half the Price!

~ Large Selection of Vera Bradley ~

Open Mon.-Fri. 10 to 5:30 and Sat. 9:30 to 4

Visa & MasterCard Accepted

Mountain Village Shops

Located on Garrett Highway, across from Uno's.

The Tourist Trap • Animaland • The Christmas Chalet

T-SHIRTS The TOURIST TRAP SOUVENIRS GIFTS

Great Everyday Gift Ideas!

- Large Selection of Frames & Prints
- Beautiful Embroidered Hats, T's & Sweats
- Deep Creek Photo Albums
- Golf and Fishing Gifts
- Decorative Flags
- Cutting & Cheese Boards
- New Selection of Candles
- Decorative Oil Bottles & Coasters
- All New Apparel Now In Stock
- Huckleberry Chocolate Candy
- Handpainted Birdhouses & Feeders

Animaland

Stuff Your Own Animal

Choose your own animal, stuff it, select an outfit, fill out the birth certificate and take it home in its own cradle

Over 25 Animals to Choose From!

Webkinz™

Buy One, Get 2nd ½ Off!

Collect them all! Interactive website Games • Activities

Adopt a pet... Webkinz Discover a Virtual World

Gift Certificates Available • Open 7 days •301-387-7900

It's Worth the Trip...

We have so much Smore to offer in 2009!

Over 60 Themed Trees

Ornaments Personalized Free!

CHRISTMAS CHALET

Area's Most Complete Year "Round" Christmas Shop

DEPARTMENT HEADQUARTERS

- Villages, Snowbabies
- Garrett County/Deep Creek Lake Prints & Buildings
- Jim Shore
- Black Bear Ornaments & Gifts
- Boyds Bears
- Old World Glass Ornaments
- Novelty Lights
- Country Fresh Fudge

301-387-SHOP • Open 7 days a week

www.christmaschalet.com

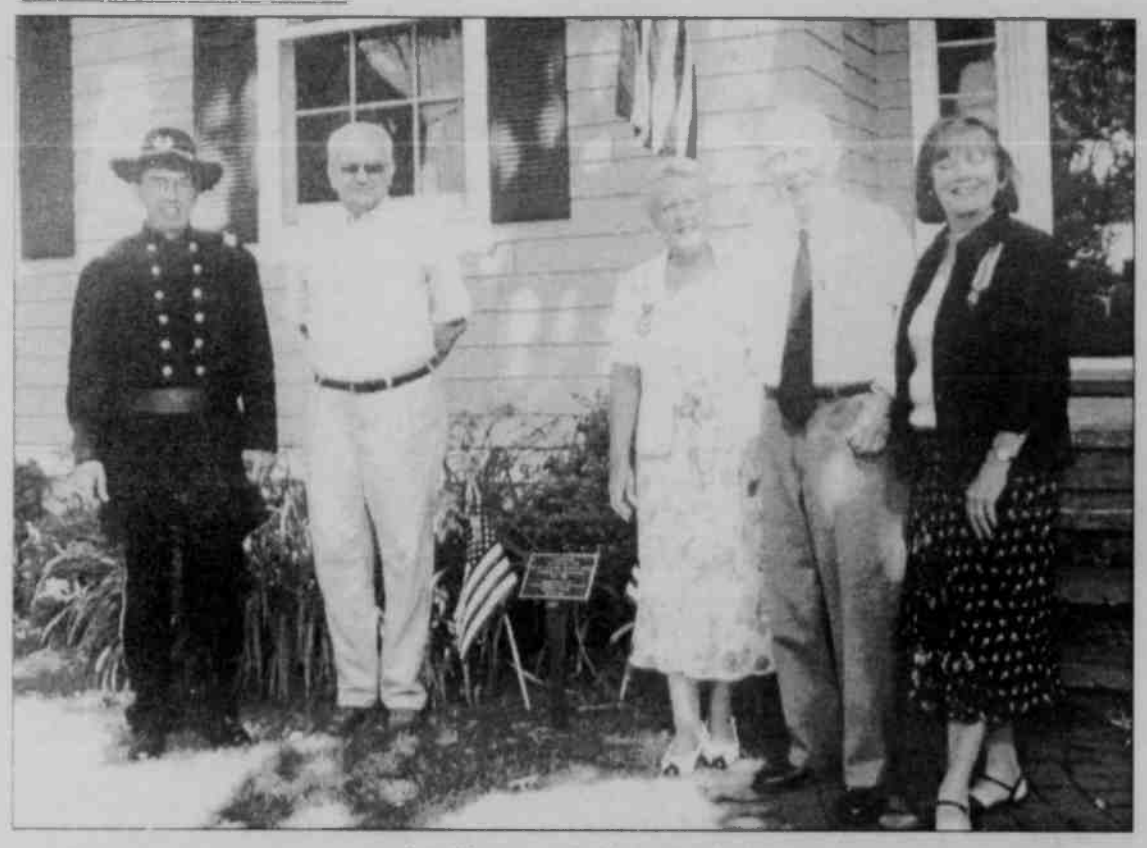

PLAQUE CREATED TO HONOR GENERAL – Garrett County Historical Society representatives John Rathgeb, President Bob Boal, and John Grant with Mrs. Nelson and a DAR member. A plaque honoring the Civil War general is shown in the photo, and in detail at right.

General Honored

Continued from Page 36

He defeated the two most hostile of the hostile tribes, the Sioux and the Apache, and their legendary chieftains, Crazy Horse and Geronimo. But he respected Native Americans as valiant foes who deserved to be treated fairly and humanely in defeat. Crook said, "When they were pushed beyond endurance and would go on the warpath, we had to fight when our sympathies were with the Indians." General William T. Sherman said Crook was the "...greatest Indian-fighter and manager the army ever had." The great Lakota Sioux Chief, Red Cloud, said, "Crook never hed to us. His words gave the people hope."

George Crook was born into a farming family in Ohio in 1828. He graduated from West Point in 1852 and went

Continued on Page 38

One Stop Shopping
for all you summer needs

Grantsville Foodland 301-895-5153
Dollar Discount 301-895-5154
Dollar General 301-895-5719
Hardesty's True Value 301-895-5400
Rite Aid 301-895-5947
Goodwill 301-895-4405
G & S Insurance 301-895-5722
The Subway 301-895-5500
NAPA Auto Parts Grantsville Auto Supply 301-895-5080
Nu view Video 301-895-4003
The Republican 301-895-5827
Stores available for lease
KLNB Retail
571-382-2066

Grantsville Shopping Plaza
Exit 22 off I-68, Grantsville, MD

General Honored

Continued from Page 37

immediately to the Pacific Northwest where he fought in successful campaigns against the Shoshone, Nez Perce and others. He returned east at the outbreak of the Civil War and was promoted to captain. Following the example of many of his contemporaries, he sought and received an appointment as colonel from the governor of Ohio and command of the 36th Ohio Regiment of volunteers. He led his regiment in campaigns m western Virginia where he was wounded at Lewisburg. Promoted to brigadier general in May 1862 he led his brigade of Ohioans at the battles of Second Bull Run, South Mountain, and Antietam. Crook led a division of cavalry at Chickamauga and commanded a corps under General Philip Sheridan in his 1864 Shenandoah Valley campaign, fighting at Winchester, Fisher's Hill, and Cedar Creek. After his fourth citation for gallantry, Crook was promoted to major general of volunteers in October 1864.

In an incident of local interest, in February 1865 General Crook was captured in Cumberland, Maryland, by McNeill's Rangers, a band of irregular Confederate cavalry from West Virginia, and taken to Libby Prison in Richmond, Virginia, where he spent 28 days before being exchanged. In an odd twist of fate, the hotel in Cumberland were Crook stayed and from which he was taken was managed by John Dailey, who would later own the Glades Hotel in Oakland and for whom the park downtown is named. Stranger still, one of McNeill's Rangers was Dailey's son, James, and one of Dailey's daughters, Mary, would later become Crook's wife. And this accounts for the General's association with Oakland. After the war, the Crooks returned on leave to Oakland many times while he served in the West, staying at the Glades Hotel and developing the plans that would become Crook Crest.

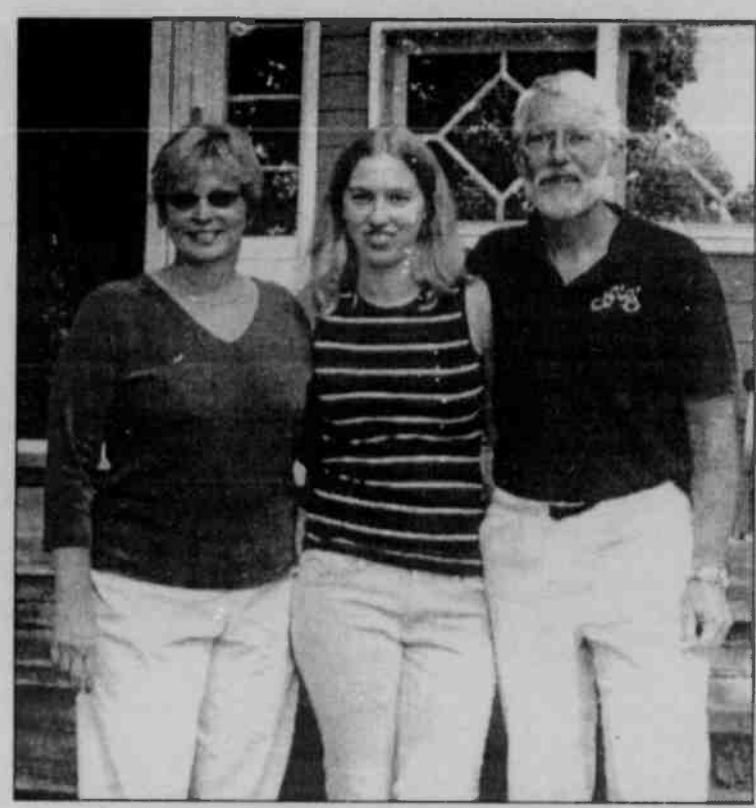

CURRENT RESIDENTS AT CROOK CREST — Tom and Kathy Johnson and daughter Ann, residents of Crook Crest.

After his release from capture, the General led a cavalry division at the battle of Five Forks and pursued the Confederates to Appomattox. Crook then returned to the Pacific Northwest where he waged a two-year campaign against the Paiute. His success led President Grant to place him in charge of the Arizona Territory, where, beginning in 1871, he forced the Apache onto reservations

The hallmarks of this campaign were his extensive use of Indian scouts, his relentless pursuit of Indians on their own territory, and his readiness to negotiate rather than force conflict.

At this stage in his life, Crook is described as being over 6 feet tall, somewhat spare, athletic and sinewy. He had blue-gray eyes, wore his fair hair close-cropped and his beard parted at the point of his chin. He dressed in an old canvas hunting outfit and a pith helmet. He rode a mule named Apache and carried a rifle across the pommel of his saddle. He commanded by example, often being the first to rise in the morning and the first in the saddle.

Having accomplished his mission in Arizona, Crook was transferred to the northern plains in 1875 where he was given the impossible task of removing a rapidly growing hoard of gold miners from the Black Hills. He was part of a coordinated attack designed to drive the defiant Lakota bands around Sitting Bull back onto their reservations. During this campaign his troops were forced to retreat from overwhelming numbers of Lakota and Cheyenne at Rosebud Creek, thus denying reinforcements to George Armstrong Custer, who was fighting for his life at the Little Big Horn.

Continued on Page 48

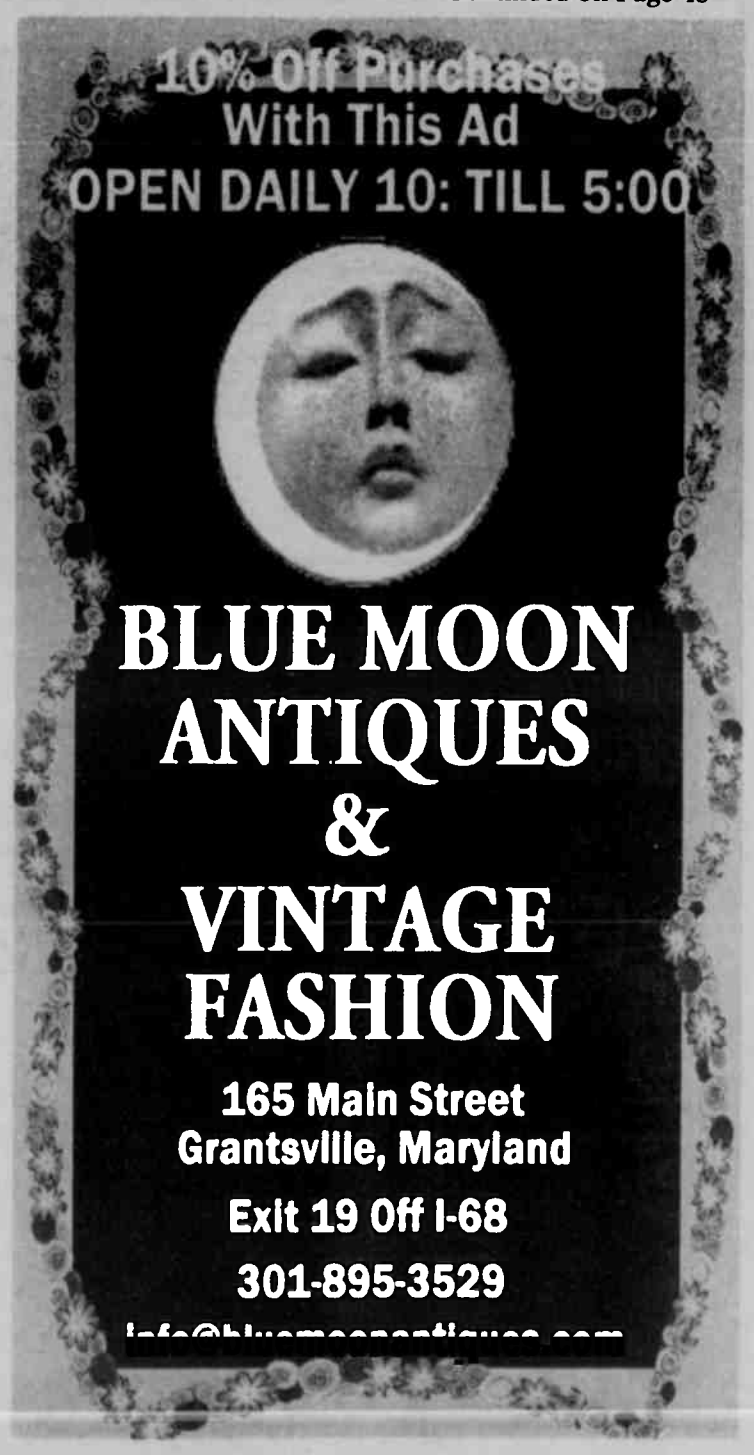

The Civil War Raid Of General Jones Into Garrett County

INTRODUCTION

Although some consider the Jones Raid into Garrett County a minor action ancillary to the principal events of the Civil War, it in fact was an integral part of General Robert E. Lee's plan to impact and obstruct Union logistics and resupply from the west via the B&O Railroad and the Potomac River, while at the same time filling the Army of Northern Virginia's logistical and resource requirements in preparation for the Pennsylvania campaign culminating ultimately in the Battle of Gettysburg.

In addition, some historians suggest the raids by the forces of General William E. "Grumble" Jones and General John D. Imboden through West Virginia and western Maryland had a retributive connotation to them because of the secession of western Virginia and the creation of the new state of West Virginia. In effect, the punishment, burning, looting, and destruction throughout the new state had its origins in the acrimony arising at its creation.

GENERAL WILLAM E. "GRUMBLE" JONES

GENERAL JOHN D. IMBODEN

In order to appreciate the importance of the Jones Raid and the skirmishes and actions revolving around it, any attempt to address that raid must be viewed with a longer and deeper perspective. Its relevance to the ongoing struggle between the North and South can only be fully comprehended by understanding the role of the border states in shaping ongoing events and the logistical and resource inadequacies of the Confederate forces.

What Lee was hoping to accomplish by moving major cavalry units into the northern Appalachians was largely dictated by these demands.

THE STRATEGY

The Union as a result of previous forays into West Virginia by Southern cavalry recognized the importance of the Union maintaining a line of supply from the West via the Baltimore and Ohio Railroad through the state of West Virginia and Garrett

Continued on Page 43

Sheila Says:
if you are a
GREENIE
we have 40 plus ways
to be green!
Decorator's Nook
119 S. Second St., DOWNTOWN OAKLAND
301-387-2355
www.decnook.com

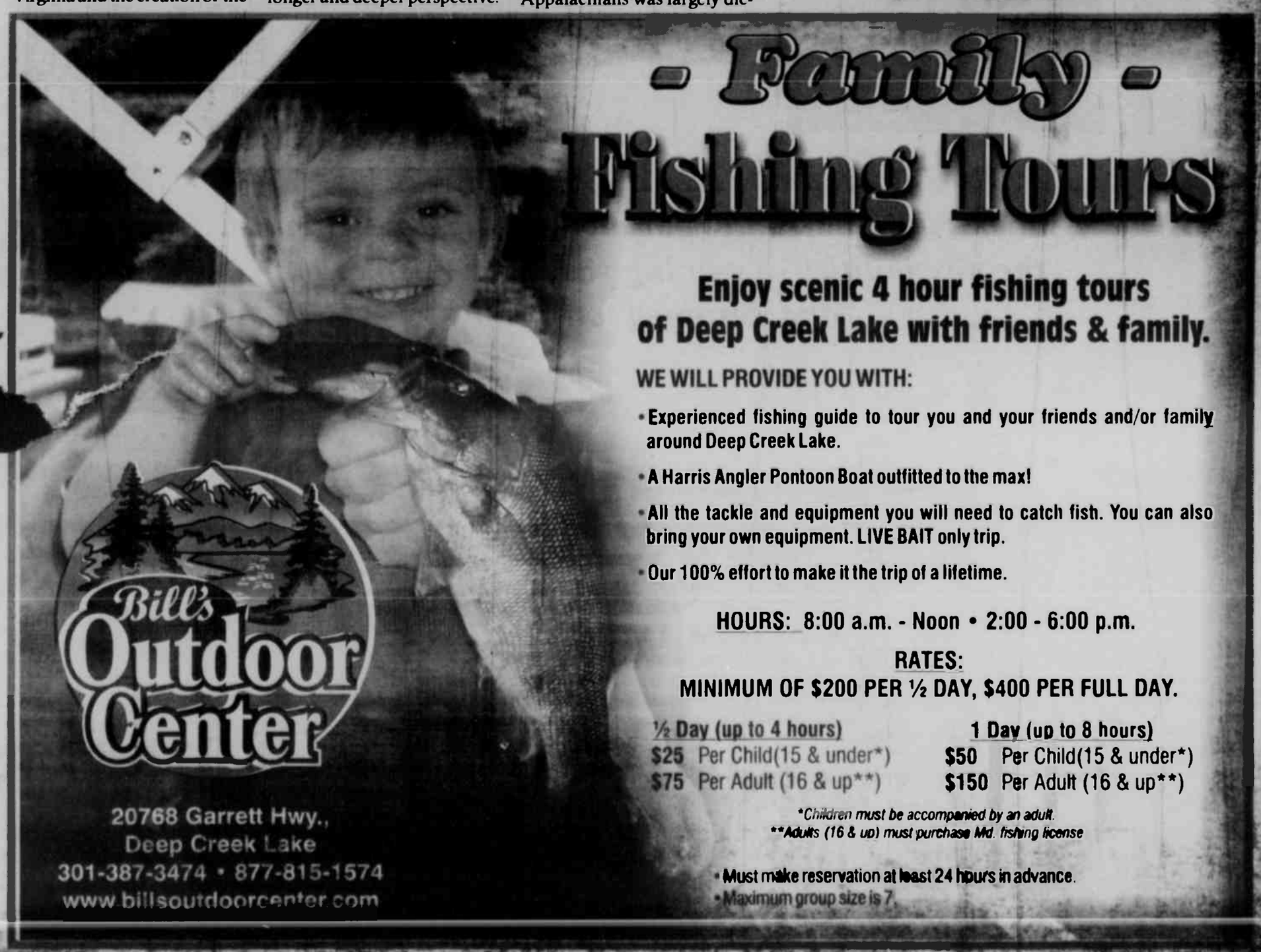

Make Your Log Home Dream Come True...

Yellowstone, the leader in quality and customer satisfaction, welcomes you to come by and imagine the possibilities of owning your own custom built and designed log home.

SEE OUR MODEL ON MOORS HOLLOW ROAD

YELLOWSTONE
CUSTOM LOG HOMES
1-888-ALL-LOGS

1-888-ALL-LOGS

5 Moors Hollow Road, McHenry, MD 21541

www.yellowstoneatdeepcreeklake.com

Make Memories that last a lifetime at Yellowstone Villages

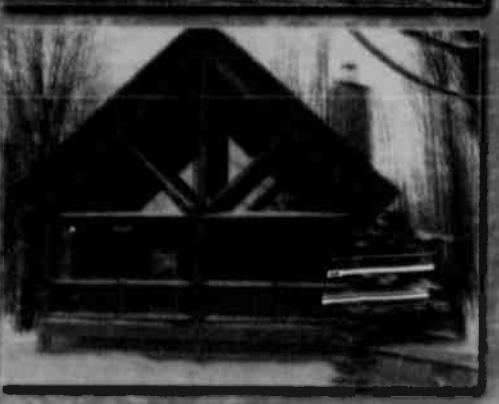

YELLOWSTONE VILLAGES
Deep Creek Lake, Maryland

Luxuriously furnished log cabins nestled in the woods at Deep Creek Lake. Escape the everyday world through the magic of Yellowstone Villages.

844 Paradise Heights Road

Air Conditioning • Outdoor Hot Tub
Linens Provided • Wood burning Fireplace
Close to all Deep Creek Lake Activities

The Deep Creek • The Whitetail
Dan's Mountain • The McHenry
Cleveland's Cottage • Shirewoods

Now Starting Phase IV
3 Bedroom, 3 Bath Cottages
Fully Furnished
starting at $350,000
Phases I, II, & III SOLD OUT!
Solid Rental History
Phone 1-888-ALL-LOGS
for more information!

Romantic/Honeymoon Packages Available

Inquire for Information on purchasing one of these beautiful cabins with an already established rental history.

For information on rentals or to make a reservation, call Long and Foster Resort Rentals at
1-800-336-7303
Ask for the Yellowstone Villages

LONG & FOSTER REAL ESTATE, INC.

EQUAL HOUSING OPPORTUNITY

E-mail: all-logs@yellowstoneatdeepcreeklake.com
www.yellowstonevillages.com

7 ELEVEN®

SLURPEE

CITGO

- Hot Grilled Sausages, Taquitas, Hot Dogs
- Deli Express Sandwiches
- Ice Cold Drinks
- New Flavored Coffees
- 10 Flavors of Cappuccino

In-store Monthly Specials

8 Flavors!

MARYLAND LOTTERY

5¢ OFF Every Gal. with your CITGO Prepaid Cash Card!

BOUNCEBACK

Buy or Exchange Blue Rhino Propane Tanks Here!

Open 5 a.m. to Midnight Monday thru Friday; 6 a.m. to Midnight Saturday & Sunday

435 North 3rd Street, Oakland • 301-334-1199

LUKE'S Liquors

Open Monday–Saturday
6 a.m. to Midnight

WWW.LUKESLIQUORSTORE.COM

SALE on Select Discontinued Wine and Liquor

All Beer, Wine & Liquor

10% OFF

EVERY WEDNESDAY

COLDEST BEER IN TOWN!

Jones' Raid

Continued from Page 41

and Allegany counties in Maryland. In furtherance of protecting this vital logistical chain, the Federals placed troops in Oakland and Grafton, W.Va.

By 1863 it was becoming evident to General Lee and his staff that the Army of Northern Virginia needed to mterrupt the flow of material across the B&O Railroad by destroying vital choke points along the B&O's route. In addition by this time in the war the ability of the South to supply its soldiers with needed items, meat, and vegetables was reduced. The South needed supplies for the upcoming Pennsylvania campaign which would culminate in the battle at Gettysburg. The importance of this logistical resupply cannot be overstated. Other than what could be gathered as it moved, the forces of General Lee had no independent source of munitions, clothing, horses, or food.

With this in mind General Robert E. Lee wrote General Imboden outlining his objectives for West Virginia and directing him to carry them out. In addition, Lee wanted the newly formed and reorganized government of West Virginia, called by Lee "the Pierpont government," to be disrupted and its officers captured whenever possible. Imboden was also instructed to "render the position of sheriff as dangerous a position as possible."

Less specifically, Lee ordered an expeditious move north as soon as roads and streams would permit. He wanted the railroad trestle leading from the mountaintop along the Cheat River destroyed and the wooden bridges at Oakland and Rowlesburg burned, and all horses, cattle, crops, and men captured and brought back.

The plan for the raid was developed within the C.S.A. Shenandoah Valley Military Department at a meeting presided over by the department's commanding general, Samuel Jones.

Present also were the cavalry commanders to lead the raids, General Jones, General Imboden, Colonel Asher W. Harman, Major Ridgely Brown, and Captain John H. McNeill. The latter was included because many of his men were from West Virginia and Garrett County, and were familiar with the roads and mountain trails in the area. Captain McNeill was from and familiar with the Potomac River basin and his unit would also lead the expedition as its point reconnaissance.

The original plan called for Jones, who had most of the cavalry, to attack on the railroad between Grafton, (West) Virginia, and Oakland, Maryland, a span of more than 30 miles. Imboden, with a primarily infantry and artillery force, would attack the Union garrisons at Beverly, Philippi, and Buckhannon.

The plan thus agreed would split the raiders into two independent groups commanded by Jones and Imboden respectively.

Each wing of the raid would have some 3,500 men, but only a third of Imboden's men were mounted. Imboden was to start from Shenandoah Mountain, proceed into Beverly, West Virginia, and then march into Buckhannon where he was to join Jones. General Jones in company with the forces of Colonel Harman, Major Brown, and Captain McNeill would follow the Northwestern Turnpike through Moorefield and Petersburg, burn the bridges at Oakland and Rowlesburg, destroy the trestle at the Cheat River and meet Imboden at Buckhannon. Along the way he was to forage for cattle and horses and crops to feed Lee's Army.

JONES' RAID

General William E. "Grumble" Jones left Lacey Springs, Virginia, on April 21, 1863, with 1,300 men. His first movements were through Moorefield and Petersburg and across the Potomac River to confront Union troops and engage in skirmishes at the Greenland Gap in Grant County. Because the South Branch of the Potomac River was swollen with spring rains, Jones detoured 25 miles through Petersburg and fought Federal troops at Greenland Gap, forcing their surrender after a spirited resistance.

The following morning the Confederates reached the Northwestern Turnpike (now U. S. Rt. 50) and crossed the North Branch of the Potomac River at Gormania, burning the turnpike bridge as it crossed Rt. 50 while General Jones' main body of troops moved toward Rowlesburg. At this point the Confederate

Continued on Page 44

Jones' Raid

Continued from Page 43

cavalry began to encounter snow at higher elevations. Colonel Harman's force consisting of the Twelfth Virginia Cavalry, Brown's Maryland Battalion of Cavalry, and Capt. McNeill's Rangers proceeded quickly toward Oakland. Grumble Jones in the meantime moved the balance of his force toward Moorefield. Normally a one-day ride, the weather and high level of water in the streams consumed two more days. Harman's force crossed the North Branch again at the town of Kitzmiller and advanced on Oakland. Colonel Harman's Report is quoted:

"On the night of the 26th (April) I moved in the direction of Oakland and reached Oakland at 11 a.m.; surprised and captured a company of 57 men, with two commissioned officers, and paroled them. Destroyed a railroad bridge east of town and the railroad and turnpike bridges over the Youghiogheny River; also a train of cars at Cranberry Summit (now Terra Alta). I captured the guard (15 men) and paroled them with 20 citizens. From here I moved to Kingwood and Morgantown, which places I took without opposition. The suspension bridge over Cheat River was destroyed on the turnpike."

Certainly short and to the point for a period extending nearly a month. The detail, at least as to the activities around and in Oakland, is a good deal more interesting.

The rebels arrived in Oakland on Sunday, April 26, 1863, at approximately 11 a.m., and even though the previous evening the Confederates had engaged in a large skirmish with Federal units at

Continued on Page 45

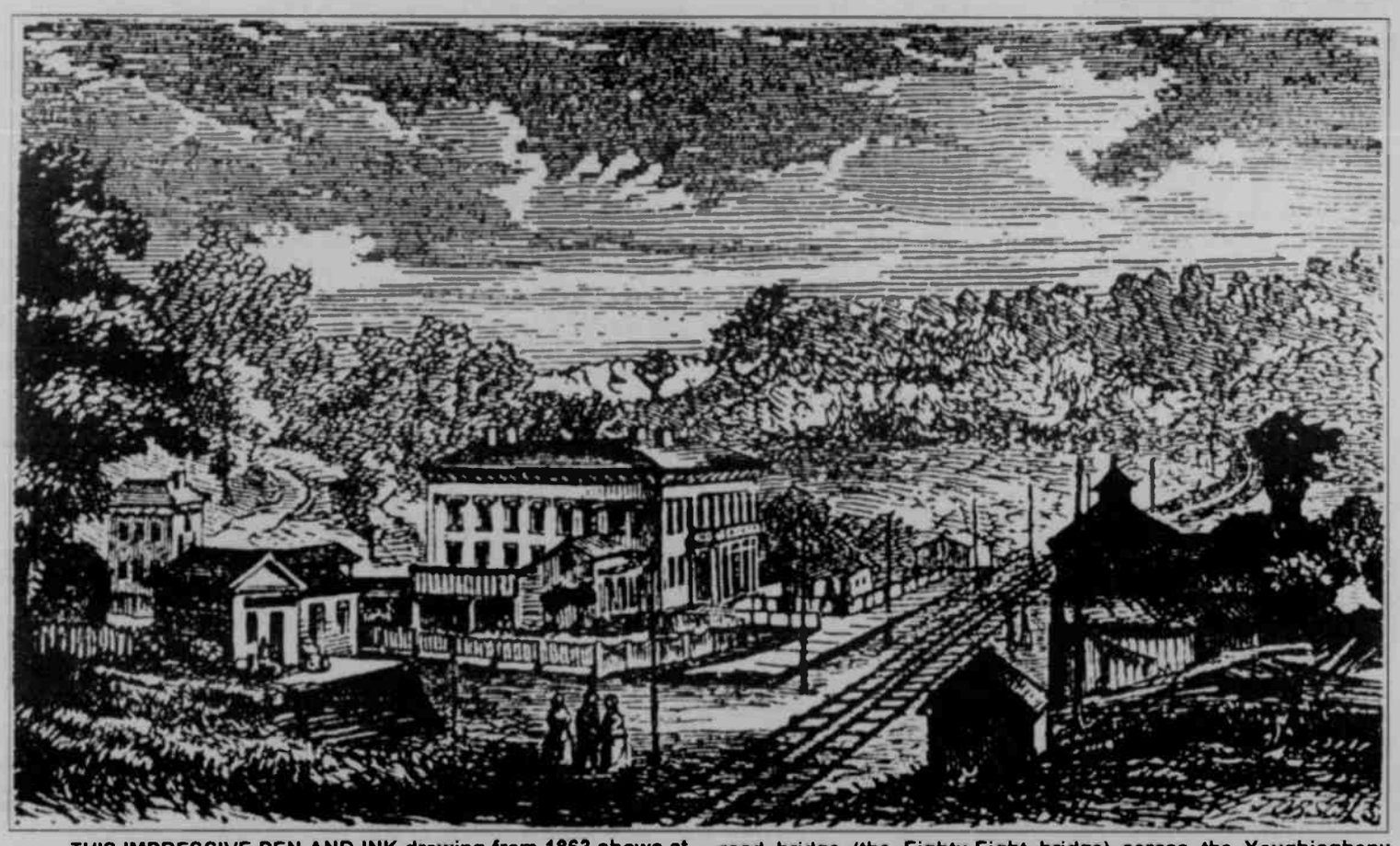

THIS IMPRESSIVE PEN AND INK drawing from 1863 shows at right the Oakland B&O Railroad station, and just across the tracks to the left, the Glades Hotel, which burned down many years ago. One of the primary goals of Confederate General "Grumble" Jones' raid in Garrett County during the Civil War was to destroy the railroad bridge (the Eighty-Eight bridge) across the Youghiogheny River and located about a mile to the west of the Oakland station, which would be behind the line of trees in the background of the drawing above. Jones also destroyed a railroad bridge just east of town, which would have crossed the Little Youghiogheny.

88.7 fm
OAKLAND, MARYLAND
BIBLE
...based programming that is clearly Christian, and distictively different!
A ministry of the MOUNTAIN LAKE INDEPENDENT BAPTIST CHURCH www.mlibc.org

Back pain?
Think Physical Therapy
at
M·R·S
Medical Rehab Systems
Your care is our priority.

We also speciaiize in:
- Pre/post surgical rehab
- Workplace injuries
- Neck pain
- Sports injuries
- Arthritis

We offer:
- Personalized care
- Flexible scheduling
- A convenient location
- A wellness program

★ Now in network with most insurances including Cigna and United Healthcare affiliates. ★

12580 National Pike, Grantsville
301.895.5793

Jones' Raid

Continued from Page 44

Greenland Gap, the Federal troops were uninformed as to the on-coming Confederates and were unprepared to defend Oakland. The small Union detachment in Oakland consisted of 57 men. In fact, the Union troops were supposedly attending church services.

The only shot m defense was fired by a Union picket, Pvt. Cornelius Johnson, who was stationed on guard at the Toten farm, approximately a mile south of town. Pvt. Johnson attempted to escape toward town, but was run down and captured by a Confederate horseman and taken prisoner.

Based on unit strengths for Civil War units, which would have put a full-strength cavalry battalion between 400 and 800 mounted horsemen, it is estimated that up to 800 Confederate cavalrymen initially entered Oakland. Since General Grumble Jones had divided his force of 3,500 men to move the main body of troops towards Rowlesburg, it would seem logical that upwards of 800 troopers may have deployed to Oakland or passed through Oakland moving to the Youghiogheny railroad bridge or the area of present day Terra Alta. On April 26, McNeill's Rangers had been attached to Col. Asher Harman's 12th Virginia Cavalry, which might have put the strength of Confederate troops even higher.

It is clear from the preserved histories of the Confederate army that Colonel Harman was on the ground and in command in Oakland. When the rebels arrived in Oakland they quickly but quietly rounded up the 57 enlisted men and two officers, all of whom were either at church services or at their billets throughout town. Generally, the citizens of the town were not molested nor initially was there any foraging in the town, and interestingly the church services were uninterrupted. The citizens of Oakland only learned of their town's occupation upon leaving church.

Nevertheless, Col. Harman's cavalry did seize provisions and feed for their horses, and the troopers did help themselves to food at hotels in downtown Oakland.

"George D. White, then a boy of 14 years, saw the Rebels come into town. His father operated the Rowan White Hotel on Second Street . . . . While the uninvited guests were helping themselves to the food in the hotel, Mrs. White, his mother, saw her roan mare, among the horses tied up outside. The marauders had taken the animal from the Frazee farm near Table Rock.

'Mrs. White pleaded for her horse, and an officer ordered it returned to her, but when the column marched away the roan mare was taken along."

As to the prisoners taken, the Glade Star reports that many were in the company of ladies on their way to church: "A Confederate officer relates that several Federal soldiers were taken on the streets as they accompanied their ladies to church.

Continued on Page 46

JUBILEE JUNCTION
254 Maple Street, Friendsville, MD
301-746-5252
Open 7 Days a Week
Free Wireless Internet
Sunday: 8 a.m. - 3 p.m.
Mon. - Thurs.: 11 a.m. - 8 p.m.
Fri. & Sat.: 8 a.m. - 8 p.m.

Free Live Music & Family Entertainment Friday & Saturday 6-8 p.m. (Call for full schedule) in a great family atmosphere!!!

Special Bluegrass Night
Friday, July 24
6-8 p.m.
featuring
Black Diamonds

Breakfast Buffet
Fri., Sat. & Sunday
8-11 a.m. • $6.95

Friday Barbecue Buffet
5:30-7:30 p.m. • $9.95

Saturday Pizza & Pasta Bar
5:30-7:30 p.m. • $7.95

Sunday Country Lunch Buffet
11:30 a.m. - 2:30 p.m.
$10.50

Come Join The Fun On Our Exciting Mini Golf Course!

FUNLAND

18 Holes • Fun & Challenging!

Cool waterfalls!

Water winds around entire mini golf course!

Fun for kids of all ages!

Play through Magic Mountain Cave!

Water Wars
Totally Awesome! Cool down on a hot summer day!

Rock Climbing Wall

Carousel for all ages!

WIN PRIZES WITH REDEMPTION GAMES!
New & Popular Video Games!

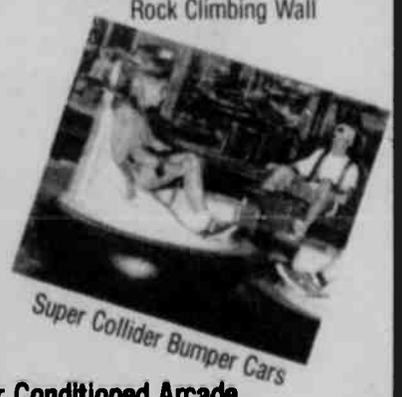
Super Collider Bumper Cars
Air Conditioned Arcade

Try Our Oven Stone-Baked Pizza, Hershey's Old Fashion & Soft-Serve Ice Cream.
Birthday Parties & Group Rates

301-387-6168
Rt. 219, Deep Creek Lake
Across from McHenry Plaza
Open at 10 a.m.
For Take Out Orders Call
301-387-6600

COUPON
$1.00 OFF
Mini-Golf or Carousel
Weekdays before 5 p.m.
One coupon per group. Not valid with any other offer or coupon. Expires 12/31/00

Jones' Raid

Continued from P 45

With the coolness of rans they acquiesced to t fate; but not so much ca said of their companions ell to the lot of a pious Co lerate trooper to make pri er the escort of one of the urpest tongued of the lad She protested vehemently s the Confederate reported his prisoner, his comrades shook with laughter. 'Pleas God,' he retorted, 'I have never heard a woman talk that way before.'"

During the short occupation of the town, th onfederates were polite d did request, not demand food of many of the citizens It was reported, "no housewife refused, as the Rebels were well-mannered."

Among the first points seized in Oakland were the railroad station and the telegraph station. Troops were immediately dispatched to the railroad bridge across the Youghiogheny River one mile west of town (now known as the Eighty-Eight bridge). Their task was to disable and destroy this vital link west and east for the B&O Railroad.

Solomon Sines, one of the bridge guards, said that he and a companion were off duty, but in sight of the bridge. When they saw the rebels ride up, unable to reach their muskets, they hastily "went fishing" down the river and were not captured. The rebels then burned the wooden structure, and returned to Oakland.

At the same time a few miles east of Oakland at Altamont, rebel cavalrymen captured a freight train, uncoupled the engine, and sent it heading west, without an engineer, in the direction of the Youghiogheny River bridge. They believed the bridge would be destroyed by the time the engine arrived, thereby sending the locomotive crashing into the Youghiogheny River. However the boiler in the engine soon overflowed, causing the engine to stop just before it reached the river.

Before leaving town, the Confederates destroyed all federal muskets and all prisoners were paroled, after signing a pledge not to serve again during the war until regularly exchanged for Confederate prisoners. Satisfied with the ease of their action, Col. Harman and his forces left Maryland and moved toward what is now Terra Alta.

In the meantime, Capt. John J. McNeill and his Rangers entered the town of Bloomington, 30 miles east of Oakland, to destroy the bridge crossing at the Potomac River and burn the B&O Railroad Shop buildings across the river in Piedmont, W.Va.

However, this force was unsuccessful when confronted with a trainload of Federal troops from Oakland, and Union forces from New Creek, W.Va. The problem for McNeill was the difference in force size – 10 of his Rangers at the bridge and no more than 50 others in Piedmont, versus thousands of Union troops marching from New Creek. The Confederates were able to burn shop buildings in Piedmont and a train on the track of the B&O Railroad, but were unable to dislodge control of Piedmont or the Bloomington railroad bridge before the arrival of Union troops.

At the same time as the movement of Colonel Harman's forces toward Oakland, General Jones attacked Rowlesburg in Preston County in a bid to destroy the B&O Railroad trestles across the Cheat River. Although not able to accomplish this, the raiders did destroy less significant railroad bridges across Brown Creek in Evansville, W.Va., the two bridges at Barracksville, W.Va., which were wooden and burned.

An attempt was made to destroy the iron bridge across the Monongahela River at Fairmont, W.Va., and after

Continued on Page 47

You know he's a really good tax accountant, when he's got a loophole name after him!

Lou DiCarlo
"The Stained Glass Man"
214 I St., Mtn. Lake Park, Maryland
301-334-8222

Need to SAVE on Auto Insurance?

Call Me!

american insurance center

301-334-1159

2000 Thayer Center, Oakland

Kendra T. Simpson, Agent

Representing ERIE® Insurance and other fine companies

Jones' Raid

Continued from Page 46

multiple attempts the rebels were successful. The Confederates were able to destroy the bridge with explosives which fell into the river. The attack at Fairmont came from both sides of the Monongahela River, and after a short resistance the town fell.

Even though the railroad trestle at the Cheat River was not significantly damaged, the general-traffic covered bridge was disabled when General Jones' forces passed over the bridge and tore up the decking on one side. More than two years was consumed in repairing this bridge.

Prior to moving in Fairmont, the Jones army had marched to Morgantown, W.Va., and taken control of the town. After Fairmont, Jones by-passed Clarksburg and Grafton and moved to Philippi, lookmg to reunite with Imboden at Buchannon. The plan had been to capture Clarksburg, a large Federal supply depot, and in preparation, Jones had moved to Weston, south of Clarksburg, but found Clarksburg too heavily defended. Jones then moved into Summersville, W.Va.

On May 6, General James Weston passed through West Union and Cairo, W.Va., and then swung toward Burning Springs (then known as "Oil town"), setting fire to oil storage tanks and barges in the Kanawha River, creating an impression of great conflagration, "as 150,000 barrels of oil went up in smoke."

Imboden's and Jones' forces were reunited at Summersville on May 14, 1863, and the two commanders and their forces made their way back to the security of the Shenandoah Valley.

Grumble Jones lost his life on June 5, 1864, in what is known as Hunter's Raid or the Battle of Piedmont, occurring in Piedmont, Va. At the time General Jones was the acting commander of the department of Southwest Virginia in the absence of General Breckinridge.

CONCLUSION

It is well to remember that the Jones-Imboden raid preceded the movement of the Army of Northern Virginia into Pennsylvania, and ultimately its defeat in Gettysburg by two months.

When Jones met Imboden on the movement back into Virginia's Shenandoah Valley, he drove "an estimated 1,000 cattle and over 1,200 new horses" with him. In effect, in the space of less than a month he had considerably helped to restock the commissary and transportation needs of General Robert E. Lee.

In this sense the raid successfully achieved one of its objectives. However, even though the railroad bridge at Oakland was destroyed and other small bridges over creeks and small rivers were put out of action, the principal railroad crossings at the Cheat River and other major river crossings were not significantly damaged and continued in use.

Furthermore, the burned-out bridge across the Youghiogheny River was rebuilt within five days. This expediency was aided by the proximity of a nearby sawmill. This was just one of the bridges destroyed by Confederate forces, but all were rebuilt very quickly and the B&O Railroad continued to operate as a logistical arm of Mr. Lincoln's army.

General Jones' report to General Robert E. Lee, headed "Near Harrisonburg, Virginia, May 26, 1863," summarizes his raid.

"In thirty days we marched nearly 700 miles; we killed from 25 to 30 of the enemy; wounded probably three times as many; captured nearly 700 prisoners, two trains of cars; burned 16 railroad bridges and one tunnel, 150,000 barrels of oil, many engines and a large number of boats, tanks, and barrels; bringing home with us about 1,000 cattle and probably 1,200 horses. Our entire loss was ten killed and 42 wounded; the missing not exceeding fifteen.

Continued on Page 48

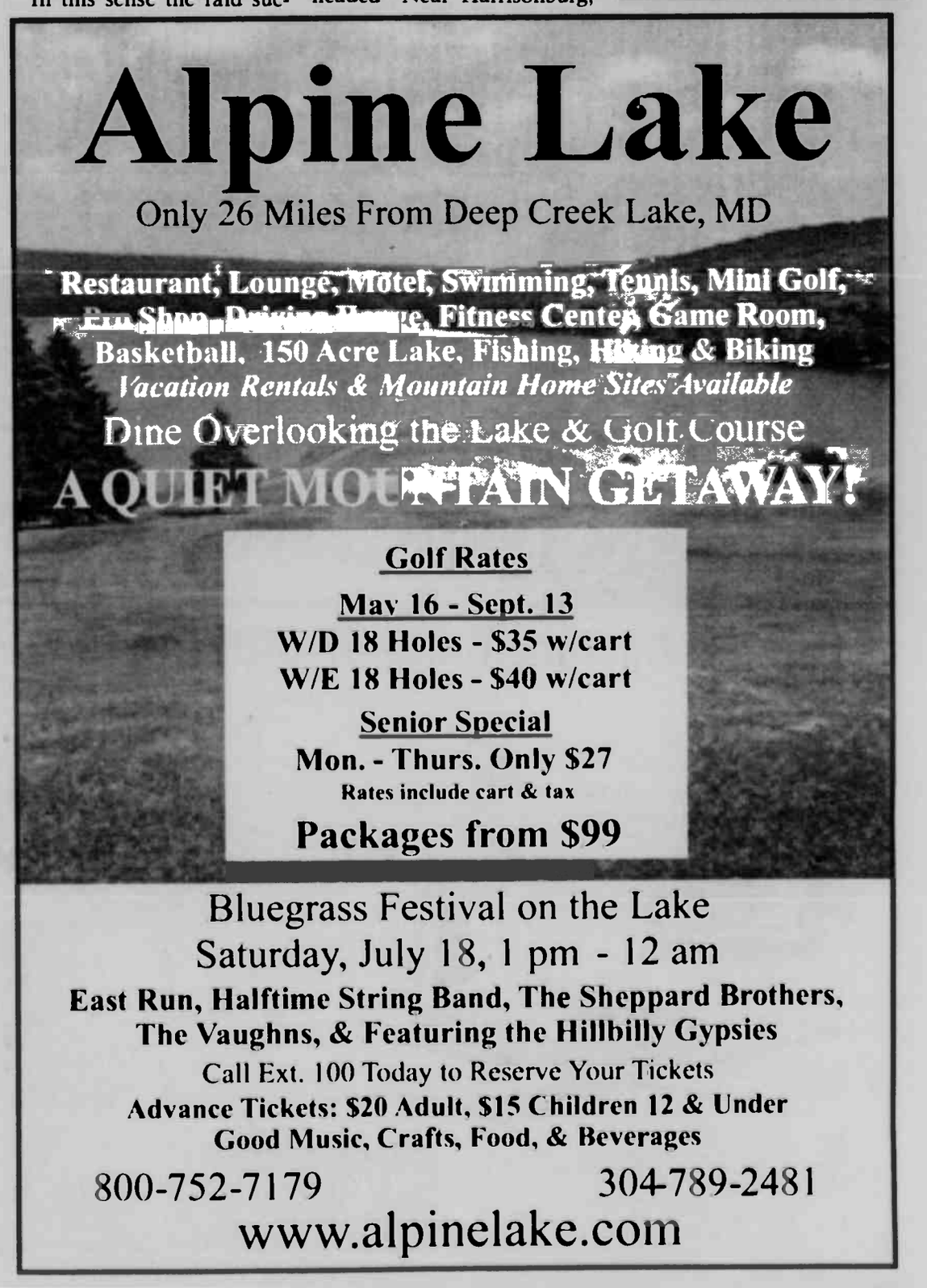

Jones' Raid

Continued from Page 47

"My orders were in all cases to respect private property, irrespective of the politics and part taker, in the war by owners. Horses and supplies were to be taken indiscriminately. One or two stores were plundered."

Asher W. Harman had been able to carry out his orders fully. His men had cut the railroad bridge at the Youghiogheny River and the telegraph at Altamont and Oakland, and also demolished railroad bridges and culverts at Terra Alta. But ultimately the raid did not reach the expectations set by Robert E. Lee.

The state of West Virginia continued its progress, the B&O soon was delivering resources to the Union from the west, in Oakland the raid became part of history, and the bridges were rebuilt and the town moved forward.

AFTERWORD

Asher W. Harman, the Confederate commander of the forces moving through Oakland and Terra Alta, was a soldier of extraordinary ability, who is little known to history and about which there is not much recorded.

Harman was born in Waynesboro, Virginia, on January 24, 1830, and died on April 9, 1895 in Richmond. There were five sons born of Lewis Harman and Sarah Jane Garber, all natives of Staunton and Augusta County, Virginia, and they all served the Confederacy in various positions as officers.

Although without formal military training, Asher Harman, the fourth brother, raised and equipped Company G of the 5th Virginia Infantry and served at Harper's Ferry and the first battle of Manassas. Upon recommendation of General Stonewall Jackson, he was appointed in 1862 Colonel of the 12th Virginia Cavalry. He was but 32 years old.

After raiding through West Virginia and western Maryland with Grumble Jones in April and May of 1863, Col. Harman was severely wounded on June 9, 1863, at the Battle of Brandy Station, but continued on in his command. During the battle Union General John Buford was able to exploit an opening in J.E.B. Stuart's line of defense, nearly resulting in a Union victory. However, Col. Harman's headlong charge into Buford's advance repulsed Union forces and held the position for the South.

Several weeks later, Harman was captured at Bolivar Heights near Harper's Ferry prior to Gettysburg. It appears the horse he was riding fell, throwing Col. Harman, dislocating his shoulder and rendering him unconscious. Taken as a prisoner, he was sent to Fort McHenry, Fort Delaware, Johnson's Island, and eventually Fort Monroe military prisons. He was not released until February, 1865, when he returned home to Staunton in poor health where he remained for the duration of the war.

Strangely, the order of battle for Appomattox in 1865 listed Asher W. Harman as still in command of the 12th Virginia Cavalry, a high improbability considering his health. Col. Harman was known for his temper, and shortly after the raid into Oakland, a local Staunton newspaper criticized him for "plundering" a beautiful silver tea set which Col. Harman gave to Mrs. Harman, the editor of the newspaper was confronted by Col. Harman on a Staunton street about the perceived suggestion of impropriety and beaten senseless. Harman warned the editor that if the least allusion was made to Harman in later editions, he would kill the editor. (One can only conjecture from whence the tea set came).

After the war, Asher W. Harman remained in Staunton, running a stage and transport business until his death at age 64 years.

Reprinted from the Garrett County Historical Society's *The Jones Raid Into Garrett County, Maryland.* Written by the late District Court Judge Ralph M. Burnett.

General Honored

Continued from Page 38

In 1882 Crook was ordered back to Arizona Territory after the Apache had fled the reservations and resumed guerrilla warfare under Geronimo. During the next four years Crook repeatedly forced Geronimo's surrender only to see him retreat into the mountains or flee to Mexico. Crook was then ordered back to the Department of the Platte where he maintained peace with the Plains Indians. In 1888 President Cleveland promoted him to major general in the regular army and placed him in charge of the huge Department of the West headquartered in Chicago. During his fmal years, Crook continued his lifelong campaign in favor of his former enemies, speaking out against white encroachment, unfair treatment, broken treaties and failed federal policies.

Reprinted from *The Glades Star*, Vol. 11, No. 7; September 2007.

LIGHTS
SHOWERS
TUBS
FAUCETS
SINKS & MORE

BUILDERS WAY
Lighting and Plumbing
SHOWROOM
301-334-1331 • mybuildersway.com
AT BUILDERS WAY, RT. 219 N, OAKLAND

Lighten Up Your Home or Office

Find brilliant lighting solutions for every room in your home or office. We have an outstanding assortment of quality light fixtures and accessories to choose from.

Turn your Bathroom into a Spa Experience!
•Faucets •Plumbing Fixtures & Accessories

THE BOLD LOOK OF KOHLER
MOEN
Buy it for looks. Buy it for life.

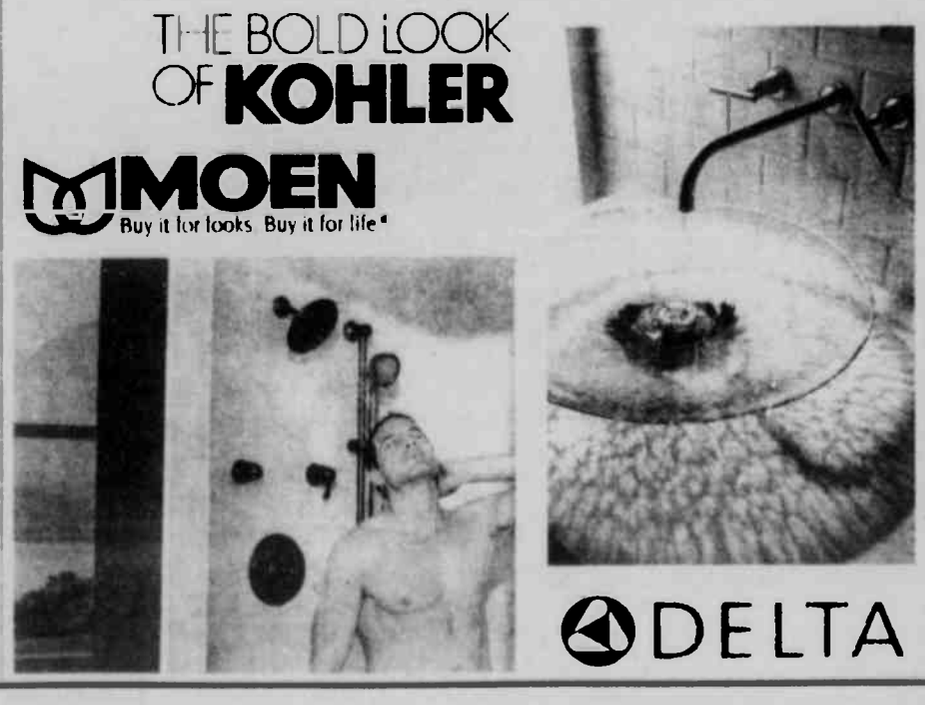

TURKEY GROWERS HONORED AT 2004 AUTUMN GLORY FESTIVAL – One of the biggest events of the year in Garrett County is the Autumn Glory Festival, held each October. The seeds of the celebration were planted by the Turkey Growers Association, 50-plus years ago. Some of the early members rode in the AGF parade in 2004. The logo for the organization is pictured at left. See story.

Turkey Growers First Hosts Of Early "Autumn Glory" Festivals

by Jo Donaldson

With plans moving ahead for this year's Autumn Glory Festival, it is interesting to reflect on the early roots of this popular event. Long before the Autumn Glory Festival became an annual event, a group of turkey growers organized and promoted turkey dinners. In 2004 the Garrett County Chamber of Commerce helped celebrate the 50th anniversary of the first Garrett County Turkey Growers' Festival. "There are only a few of us left," said Loretta Opel, who helped prepare the turkey dinners and box lunches in 1954. She and Helen A. Glotfelty Booth worked with the Chamber to contact other surviving members of the Turkey Growers or their wives to take part in a celebration of that first annual dinner.

Turkey dinners remained an important part of those early celebrations and the Autumn Glory Festival, which began in 1968.* The early dinner was considered a big success, with volunteers serving turkey dinners to as many as 475 people. Many also sampled the smoked turkey, which was a new addition at that time. Wives of the Turkey Growers prepared the meal and 4-H girls served it. People came to the dinners from New Jersey, Virginia, West Virginia, Washington, D.C., Ohio, Pennsylvania and all sections of Maryland. Committee members for the Turkey Growers dinners in-

Continued on Page 50

Lou DiCarlo
THE STAINED GLASS MAN
214 I St.
Mtn. Lake Park, MD
301-334-8222

BINGO
WEDNESDAYS
St. Peter's Social Hall
Corner of 4th and Oak St. 301-334-2202
Doors open at 5:30 p.m. Games start at 6:30 p.m.
$500 Jackpot
*Mystery number *Winner take all *Refreshments
NO admission under 18.

DEEP CREEK MobilLUBE
17869 GARRETT HIGHWAY, OAKLAND, MD
Official Lubricants of NASCAR
301-387-6767
• Oil Changes
Starting at $24.99
Many services provided:
• Belts
• Air Filters
• Transmission Flushes
• Coolant Flushes
• Power Steering Flushes
Car Detailing Now Available!
Transmission Flushes · Coolant Flushes · Power Steering Flushes & Tire Rotations Too!
GET A VACUUM, FLOORMATS, AND WINDSHIELD CLEAN WITH EVERY OIL CHANGE!
(Located near Little Sandy's, next to Fastenal) HOURS: MON.-FRI., 8-5; SAT., 8-12

Turkey Growers

Continued from Page 49

cluded Chairman Gerald Glotfelty, Marvin Beitzel, Harland Bowman, Elaine Glotfelty, Robert O. Glotfelty, Roy Glotfelty, and John Reckner. John Holman of Friendsville won the dressed turkey door prize at the first annual dinner. The committee hired Dusty Shaeffer and three others for $50 to furnish entertainment for the evening. They also decided to give away a door prize of a 10-15 pound dressed turkey and a dressed turkey hen to the person, other than a member of the Turkey Growers, who sold the most tickets for the dinner.

Branded Gar (for Garrett County) and Land (for Maryland), the festival trademark was to feature a shield, torn open, revealing a turkey. Rev. Henry J. VonSchlichten, former resident of Accident, and Carlton Knox of Bittinger each received $50 for submitting the winning brand name and trademark. The ladies' menu committee prepared a souvenir menu for the first annual festival. Besides featuring "GarLand" roast turkey, it included gravy, dressing, mashed potatoes, sauerkraut, cranberry sauce and other items still offered with current turkey dinners during Autumn Glory. The turkey growers also provided box lunches for the Autumn Glory Special. Visitors coming to Oakland on the B&O Railroad were given the lunches as they loaded buses to go to Swallow Falls. Opel remembers making the lunches in the Southern States building owned by Lowell Loomis, a Turkey Growers member. Some turkey dinners were served at the Deep Creek Lodge in McHenry. "Then we sold tickets for Northern High Autumn Dinners," she said.

The turkey dinners were an on-again-off-again event until the Lions Club became involved in the 1960s said local historian John Grant. However, the idea of a large festival to attract visitors to the area remained popular and led to the start of the Autumn Glory Festival, which now attracts more than 60,000 in mid-October. "It was a lot to work," said Deb Clatterbuck, director of tourism and marketing for the Chamber, who remembers helping with Southern High School's turkey dinners in the 1990s.

Some surviving members of the Turkey Growers, including Webster Brenneman, Blaine Glotfelty, Marvin Beitzel, Carlton Knox's wife, Doris, John Reckner's wife, Ida, Russell Teets's wife, Dorothy, and Walter Bowman's son, Sam, participated in the 2004 parade and Autumn Glory Kick-Off dinner, and some turkey growers were Autumn Glory Grand Marshals in recognition of the 50th anniversary of the first Garrett County Turkey Growers' Festival.

*The starting date for Autumn Glory always goes back to 1968 - the first year of our parade. Yet, there are headlines such as this one from *The Republican* dated October 5, 1961, "Mountain Top Awaiting Visitors for Autumn," and this one from October 15, 1959, "804 Attend Autumn Glory Celebration." Headlines about Autumn Glory are found in *The Republican* each year going back to 1951, when a front page spread is titled "Autumn Glory Time Officially Proclaimed."

Reprinted from *The Glades Star*, Vol. 11, No. 7; September 2007.

LITTLE SANDY'S

Breakfast · Lunch
Dinner
Serving Breakfast all day!
· Homemade Pies
· Lunch Specials
· Bagged Ice · Car Wash
301-387-9850
Open: Mon. - Sat., 6 to 8; Sun., 7 to 7
Located on 219 & Sand Flat Rd., across from Sicks & Stones

Summer's Here!
Why Spend it Doing Yard Work?

GREENSCAPES LLC
Professional Landscape Services

- Hardscaping - Retaining walls, patios and paver installations by NCMA and ICPI certified professionals; stone work arbors, fences, water gardens, and landscape lighting.
- Softscaping - Professional design and installations of trees, shrubs, groundcovers, annuals & perennials; lawn installation, mulching and edging.
- Property Maintenance - Periodic property inspections, debris and leaf removal, insect and disease control by licensed pesticide applicators, detail pruning by certified arborists, plant bed and lawn fertilization, weed control programs, seasonal color design, winter maintenance.

MHIC 92887
WV 043579

888.908.8090
301.387.8090
info@greenscapesllc.com

Call us today and schedule a FREE evaluation with our certified landscape professional !

Nature's Workforce

Yes, George Washington Could Have Stopped Here

by John A. Grant

We know from diaries and other sources that George Washington visited the land which became Garrett County many times. The first time was in 1748; the last time was in September, 1784, when he traveled south on McCullough's Packhorse Path. According to tradition, he and his companions stopped at "Washington's Spring" on the western boundary of Oakland. However, there were those historians who questioned if the Path actually came through the area of Washington's Spring.

Back m 1875, when the Oakland Hotel was built, the landscape architects laid out a number of walking paths on the hotel grounds. One of them led westward where there was a large, natural spring. Some "old timers" had told them that George Washington stopped at the spring when he came through the area on the Packhorse Path, thereafter, it was called Washington's Spring.

Local historians had identified the Charles Friend cabin's location where George Washington had stopped for breakfast on the same date in September 1784, but they were slightly unsure of where the Packhorse Path could have gone, possibly directly northward from the cabin location.

During the time that the Oakland Hotel existed, famous people had visited the Washington Spring site. Miss Marion Leary wrote of one visit when General Crook's funeral took place in 1890. On the day of the funeral, William Cody (Buffalo Bill) and Maj. McKinley (later U. S. President) arrived several hours early for the funeral service, and spent some of their idle hours walking the path and visiting Washington's Spring.

After the Oakland Hotel was closed, the path became overgrown, and the woodwork around the spring rotted away. The prominence of the spring diminished and the controversy about the packhorse path was forgotten for all practical purposes.

GEORGE WASHINGTON BICENTENNIAL

Anticipation of the 200th anniversary of the birth of George Washington in 1732, began several years before 1932. Washington items began to receive increased notice in many places, and Garrett County was not an exception. Soon the Maryland State Roads Commission placed two large historical markers near Oakland to indicate spots recorded in his diary. One was near the location of Charles Friend's cabin, and the other was not too far from Archie's Spring in Pleasant Valley.

Then, one historian came up with information about the Packhorse Path and its proximity to Washington Spring. He found a 1774 deed reference to the path. The beginning point of a tract land called Buck's Bones was noted as being only 110 paces from the mouth of the Little Youghiogheny River on the east side of McCullough's Path. The housing development of Glades West and Yough West is only several hundred yards north of Washington Spring and is on

Continued on Page 55

Washington Spring as viewed from the Rosedale Road.

53rd Annual Garrett County Fair
AUGUST 8-15

Weekly Passes Include:
gate admission, parking, entertainment, and all events at the racetrack. **Pass does not include rides.**

Tickets can be purchased at the following locations: Gregg's Pharmacy, Oakland Southern States, Grantsville Foodland, Friendsville Pharmacy, Arrowhead Market, and Foodland Fresh

Visit our website: www.garrettcountyfair.org

Wonderful Wednesdays!

Free Demonstrations of **ART & CRAFT**

the Gallery Shop
GARRETT COUNTY ARTS COUNCIL

July 8	*Ginni Neff*	Stained Glass
July 15	*Joan Lyons*	Ceramic Masks
July 22	*Carol Jean Speranzella*	Jewelry
July 29	*Jim McNeil*	Watercolor Painting
August 5	*Sue Arnson*	Monotype
August 12	*Pam Snyder*	Pottery
August 19	*Chip Evans*	Oil Painting
August 26	*Karin Blizzard*	Pressed Flowers

Every Wednesday at the Gallery
Noon - 2 p.m.
206 E. Alder Street, Oakland

Demonstrations presented by the Garrett County Arts Council with support form the Maryland State Arts Council, and agency funding by the state of Maryland, and the Civic Club of Oakland.

www.garrettarts.com
301-334-6580

Your Peace of Mind

The Strength & Success of the Long & Foster Brand Provides the Confidence You Want in a Real Estate Company.

The In-House Mortgage, Insurance, Title & Closing Services are the Icing on the Cake.

Long & Foster REALTORS® has been in the business of buying and selling homes for over 40 years and has built a reputation on understanding the needs of our customers and clients. That's only one reason why Long & Foster REALTORS®, the largest privately-owned real estate firm in America, is ranked as the top independently owned company for 2008, is consistently ranked as one of the top five real estate agencies in the U.S., and is number one in total volume in western Maryland.

Let us help you find your peace of mind.

LONG & FOSTER REALTORS

800.336.5253
www.DeepCreekResort.com

This is How Vacations Should Be

Fun, Relaxing, Adventurous, Easy.

Our vacation planners can help make every part of your vacation exactly how you expected it to be. Let us find you the right home to fit your family vacation, reunion, romantic getaway or special retreat. With our Flash Your Key program, get great discounts at local retailers, restaurants, Wisp Resort, ASCI and much more!

Ask Us About our Summer Rental Discounts!

Resort Rentals 800.336.7303
www.DeepCreekResort.com

LONG & FOSTER REALTORS

www·SEWICKLEYSPA·com

Escape to the Mountains
· AND GET THAT ·
Summer Glow
• • •

Tantalize your skin with a rejuvenating facial or body treatment.
Visit www.sewickleyspa.com for specially priced packages
and to print a gift certificate for someone special.

THE SEWICKLEY SPA
The Ultimate Luxury Spa

SEWICKLEY | 412.741.4240 WISP RESORT, MD | 301.387.7000 LIGONIER | 724.238.3878

Oakland's Early Merchants

This article was written many years ago by Elizabeth "Betty" West, a past secretary of the Historical Society, and just recently found in the museum's files. Bob Boal and Terry Helbig have done some minor editing names and dates—and gathered together the pictures, some from the museum's files, some from private collections. Readers are invited to submit more articles of this sort on other towns and communities in the county for publication in the Glades Star.

MERCHANTS

Think back one hundred years to the days when there were no trains, no automobiles, no telephones, and no electricity. Cooking was done in the fireplaces and tin-plate stoves.

Supplies were brought to the Yough Glades by wagon and sled from the nearest shopping centers at Romney, Cumberland and Westernport. The opening of the railroad brought a market to the new town; a country store was needed. Country produce was the means of exchange; meat, butter, eggs and grain were brought to be traded for coffee, tea, calico, muslin, needles and thread.

To go shopping in Oakland in 1850, you would find the first merchant, Daniel R. Brandt, putting in a stock of goods in his new store on Oak Street. The second merchant was Jeremiah Leonard Townshend. His residence and store were on the corner of Second and Alder Streets.

The Townshend family came to the Glades in 1831. The first members of the family came to Maryland in 1790. In 1812 Singleton Townshend was married to Catherine Belt of Frederick County, and with their children, came to the Glades. Their daughter Anne Marie married James Armstrong of Yough Glades in 1844; their son Jeremiah Leonard Townshend married Tabitha Hoye and came with their family to the new town on the railroad. Mr. Townshend was elected Magistrate. He was soon joined in business by James R. Bishop; later he changed to enter into partnership with John M. Davis in general merchandise. His son, Singleton L Townshend, purchased from Daniel J. Hoye on July 30, 1853, a lot of the first survey of Oakland. A home was built there and occupied by the family, and their children Arthur, Ernest, Robert, Mary, Kate and Edith.

OFFUTT'S STORE on Second Street about 1915 in the building now occupied by Rudy's.

OFFUTT'S STORE

In our records, we find the heavy timber from Offutt's Mill on the Youghiogheny River was used to repair the railroad bridge which was burned during Jones' Raid in 1862. That mill was owned and operated by a young man from Frostburg, Md., Daniel Edward Offutt.

Along with the lumber mill, Mr. Ofiutt had a general store located on Second Street. The two-story wooden frame building extended to Railroad Street with entrances on both streets. The store was a thoroughfare to and from the railroad station and to the Glades Hotel.

On July 12, 1898, seven buildings were destroyed by fire including Offutt's Store, Harned's Pharmacy and the Mtn. Democrat building. The loss was estimated to be $30,000. Mr. Oftutt at once purchased the business of his nephew, George Miller, a general store located in the Sincell Building. All goods salvaged from the fire were on the shelves the following morning, ready for sale.

The store was rebuilt on the same site and is still a handsome building. D.E. Offutt and Sons Store was described in the Guide in 1900 as "notably the largest store in Western Maryland, but a better store than can be found in cities much larger than Oakland." It would be easier to enumerate the articles not sold, than to list those that are, so the readers of the Guide should go and see for themselves.

In 1882 when the Mt. Lake Association was formed we find his name among the promoters, and in 1888, when the Garrett County Bank was incorporated, we find him as one of the officers in the Bank.

In 1871, Mr. Offutt was married to Miss Arabella Seymour of Morefield, West Virginia. Their children were Edward, Elwood, William, Nelle, and Elizabeth. His home built about 1870 was occupied by the family until 1934. Mr. Offutt brought electricity to Oakland which was among the first small towns to install electric lights.

After Mr. Offutt's death in 1915, his sons carried on the

Continued on Page 55

BINGO

at the Garrett County Fair

August 10-15

Monday – Saturday
Games start at 7:15 p.m.
Doors open at 6:30 p.m.

Tuesday Afternoon (Senior Day)
Games start at 2:00 p.m.
Doors open at 1:30 p.m.

Saturday Afternoon
Kids Bingo, 25¢ per game, all are welcome
Games start at 2:00 p.m.

Ticket: $20 for full session or play by the game. Seating is limited.
Advance tickets are available for $18 at Curves, Oakland.
Speed games are 80/20 and winner take all.
No one under 18 admitted.

Fairground admission required. Advanced fair tickets at a reduced price are available at Gregg's Pharmacy, Oakland Southern States, Grantsville Foodland, Funny Farm Citgo, Arrowhead Market, and Foodland Fresh.

All proceeds to benefit the Dove Center

For additional information: Contact Suzanne Nicolas, 301-533-0331

READ A GREAT BOOK THIS SUMMER!

MESHACH BROWNING'S

Forty-four Years of the Life of a Hunter

An account of hunting exploits in Garrett Co. MD & WV in the early 1800's. Hunting lore, animal behavior and settlement life. A reprint of Meshach's 1859 publication, SOFT COVER 5½"X8½", 432 pages + twelve full page hunting scenes with numerous in-text illus. Order your copy of this 19th CENTURY HUNTING CLASSIC. Price $25.00. P/H $3.00 (Priority mail) $5.00. $1.50 tax MD resident.

Appalachian Background 301-334-4334

We repair your injured books. Oakland, MD

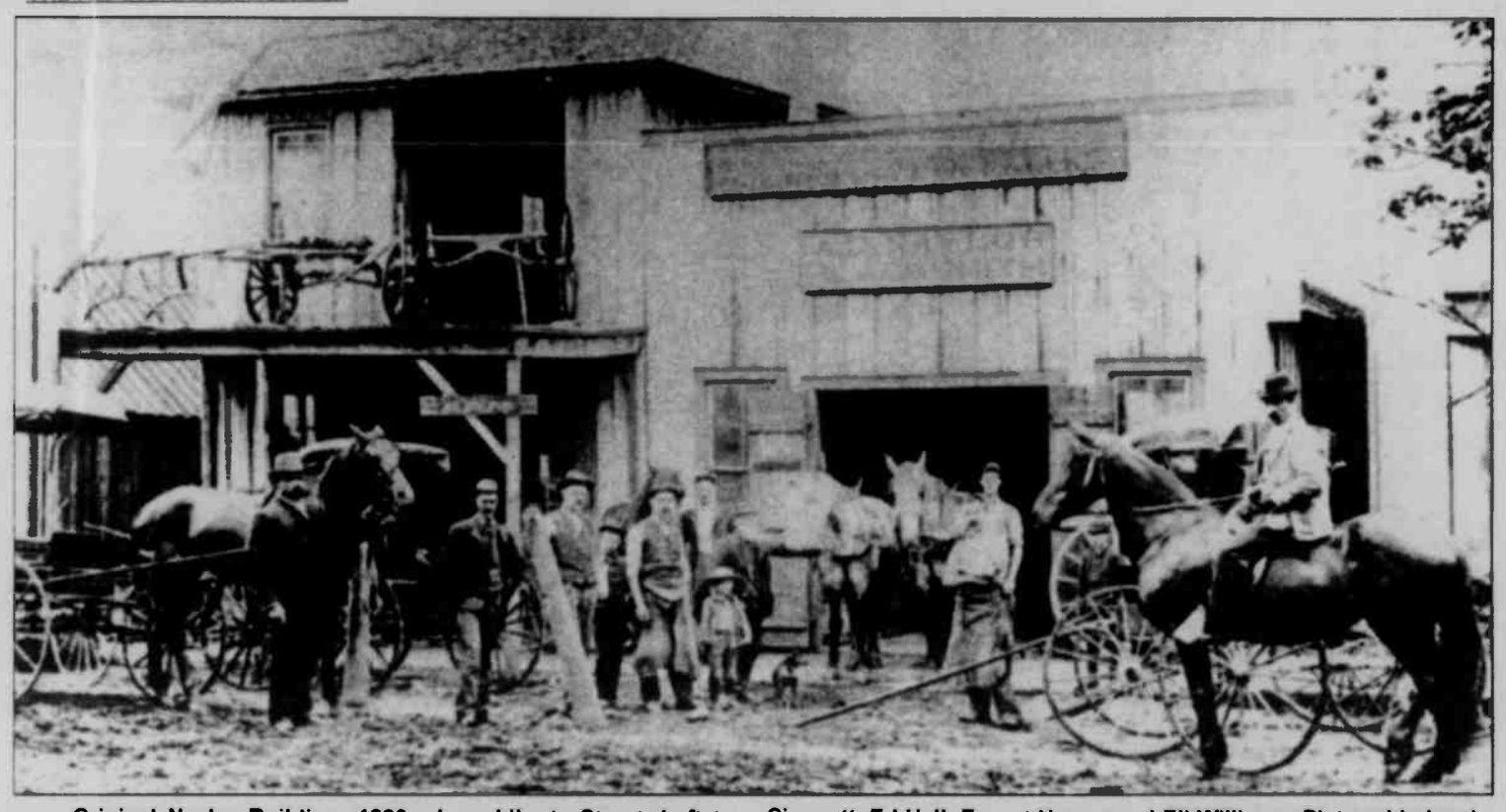

Original Naylor Building, 1890, along Liberty Street. Left to right: Jim Turley, Jim Denmark, J.M. Falkenstein, Hoyell Boy, A.D. Naylor, Paul Naylor, Toby (his dog), Henry Selders, A.J. Harne, T.S. Ciaggett, Ed Hall, Ernest Harne, and Eli Williams. Pictured below is the later Naylor building, also along Liberty Street, that burned to the ground in 1975.

Merchants

Continued from Page 54

business until 1915 when the store was sold to George A. Fraley. His sons, Lawrence and Neil, were in charge. Later, Kaufman and Fisher chain store under the management of I.R. Rudy of Romney, West Virginia, bought the business. They eventually sold the building and the business to Mr. Rudy in 1939.

In 1947 when the business was firmly established, the second and third floors of the big brick building were modernized by Mr. Rudy into residence apartments to help solve the housing shortage.

NAYLOR'S

It was on March 12, 1884, that Alonzo Drake Naylor came to Oakland and purchased the wood working and blacksmith business from Mrs. Charles Sincell, after the death of her husband. Mr. Naylor boarded in her home and admired her greatly. Mr. Naylor was married soon after he came to Oakland to Miss Artie Bartlett of Newburg, West Virginia. Their children were Paul and Arthur, and their home was on the corner of Center and Wilson streets.

Very shortly after the birth of Arthur, Mrs. Naylor died. Later, Mr. Naylor married Miss Mary Townshend, the daughter of the Oakland pioneer Singleton L. Townshend. Their children were, Playford Townshend, Mary Drake, Justice O'Dell, and Rebecca Davis. Mr. Naylor bought Crook Crest in 1903 and lived there until 1909 when he moved to the large brick house which was built for William Ison on Fourth Street.

In March 1934, a letter from Mr. Naylor to Mr. Sincell, the Editor of *The Republican* marked the fiftieth year of his entry into business in Oakland. Some extracts from this letter follow: "Mr. Naylor's first work was repairing a three seated wagon for George D. White and fitting handles, for William P. Totten, brought to the shop by Coleman Dandridge, a colored stableman. Other customers were Nathan and Truman Casteel, William and Rolla White, Jack Bowers, Mahlon, Jesse, Jonas and Adrian Glotfelty, Henry, Theodore, and Rudolph Beckman, Norman Bernard, William Hall, Barney Reynolds, Joseph B. Davis, John Harned and scores of others."

Shortly after coming to Oakland, Mr. Naylor bought from Henry Weber, a two-story building on the adjoining lot and extended the woodworking business to build express and delivery wagons. George Richardson, being skilled in that work, was a valued assistant.

Continued on Page 56

Washington Spring

Continued from Page 51

part of the Buck's Bone tract of land.

Thus, the packhorse path really did pass nearby the Washington Spring and George Washington really did go past the spring in September 1784.

Reprinted from *The Glades Star*, Vol. 11, No. 6, June 2007.

What's the difference between the government and the mafia? One of them is organized!

Lou DiCarlo
"The Stained Glass Man"
214 I St., Mtn. Lake Park, Maryland
301-334-8222

Sunrise Sanitation is going GREEN!

Now offering a fun range of recycling services including:
Cardboard, Office Paper, Magazines, Newspaper, etc.
Do your part! Don't throw away tomorrow! Recycle Today!
Give us a Call Today !
301-334-6212

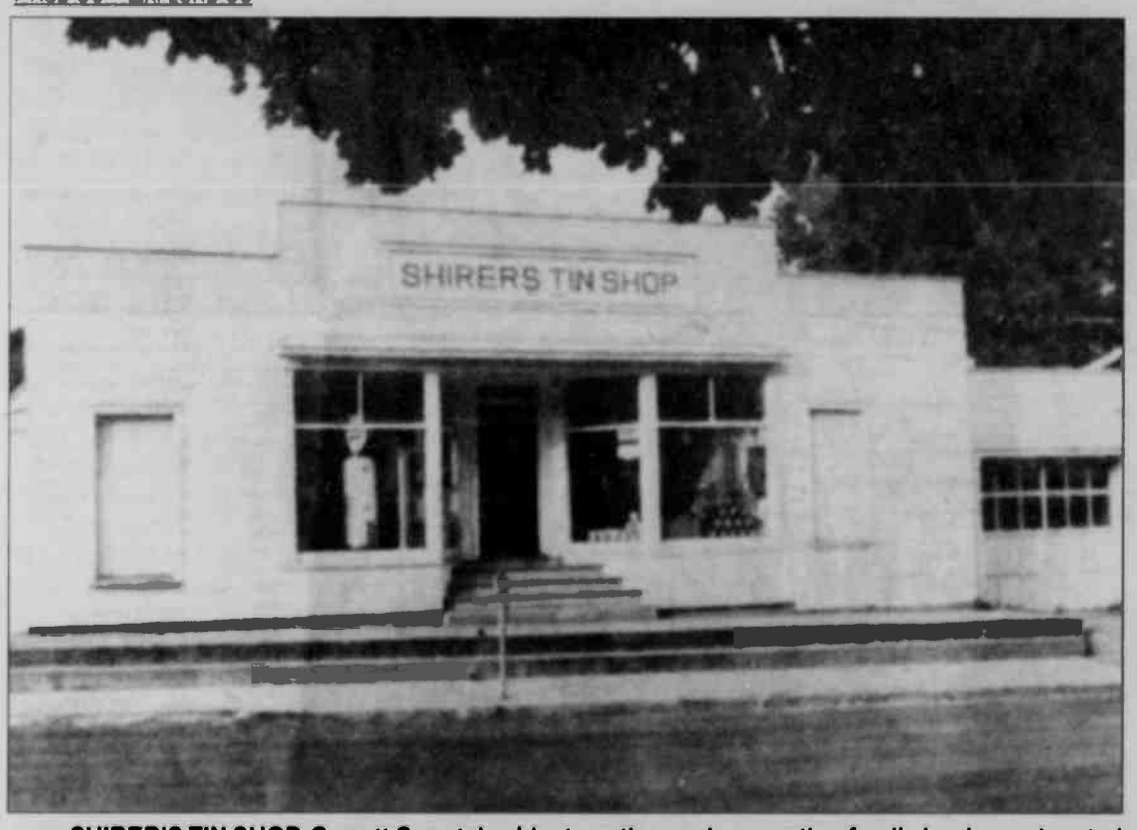

SHIRER'S TIN SHOP, Garrett County's oldest continuously operating family business, located along West Oak Street. At right is an early price list for custom-made items.

For The Tinsmith's Handicraft

(As appear in Shirer's Journal No. 2)

Tin Roofing (installed)	$5.00 per sq.	Dish Pan	.70
Tin Spouting (installed)	.12½ per Lin. Ft.	Bread Pan	.50
4 Qt. coffee pot	.45	Tea Kettle	.60
3 Qt. coffee pot	.35	Cake Pan	.25
3 Gal. slope side bucket	.60	Dinner Bucket	.60
2 Gal. slope side bucket	.45	Spittoon	.40
4 Qt. Lamp Oil can	.40	Copper Wash Boiler	$1.50
2 Qt. Lamp Oil can	.30	Watering Pot	.25
Slop Jar	.75	Dipper	.10
Dutch Bucket*	.35	Sauce Pan	.15
Complete set Toilet Ware	$2.50	Match Safe	.10
Zinc Bath Tub	$7.50	Colander	.30
Chamber Pot	.90	Coal Hod	.50
Minnie Bucket*	.50	Fruit Cans	.05 ea., .55 doz.
Sausage Stuffer	.50	Tin Bath Tub	$2.50
Dredging Box*	.15	Dust Pan	.15
Fly Trap	.25	Candle Moulds	.05 per hole
Cake Turner	.10	Miners Lamp	.25
		Camphor Torch	.30
		Flour Sieve	.25

Merchants

Continued from Page 55

built and later farm machinery, factory-made wagons, spring wagons, and top buggies were brought to Oakland in railroad car load lots. A banner year recorded the sale of 112 Cormack binders, mowers and rakes. These implements were sold on an installment plan of three yearly payments. Binders $115, mowers, $45, rakes $19, two horse plow $8, and a wood frame harrow $7.50. The price for shoeing a horse with new shoes all totaled up was 90 cents. A set of new steel tires on four buggy wheels, 70 holes drilled with bolts to hold the tires was $6.00. Labor was 50 cents to a dollar a day, mechanic's pay was $1.75 to $2.00 a day

With the assistance of his three sons, Paul, Arthur and Townshend, the business developed into plumbing, heating and electrical work, along with hardware and farming supplies. Three grandsons, Howard, Arthur Jr , P. Allen Naylor, and Homer Bennett were also associates. The A.D Naylor Company was represented by three generations.

In 1884, oil lamps lighted the streets of Oakland, The Bailiff, Aleck Fleckenstein, was responsible for the care of these lights. Second Street ended at Crook Street, which was only a country road, and Third Street ended at Green Street, from that point the ground was used for a vegetable garden for the Glades Hotel. "Uncle" Billy Banks, a former slave in the Dailey family, was the gardener.

Some of this land was used about 1899 for Circus grounds. When the Garrett Telephone Company was organized about 19 connections were made through small switchboards in stores. The Oakland switchboard was in the woodworking part of the Naylor Shop.

Lists of businesses as recalled by Mr. Naylor were: John M. Davis, S.L. Townshend, D.E Offutt, W.P Totten, James R Bishop, Owen Hart and Sons, M.L. Scott, D.H. Loar, and John Shartzer, merchants Col. A.G. Sturgis and Daniel Chisholm were druggists; G.A. Shirer, tinsmith, and John Yellowly was a blacksmith. The doctors were Dr. J. Lee McComas, Dr. E.H. Bartlett, and Dr Bayard T. Keller in Mt. Lake Park, P.T. Garthright was the merchant and C.T. Rathbun operated a large planing mill.

SHIRER AND SONS

One of the oldest business firms in Oakland is the Shirer Plumbing and Tin Shop, which was started on Second Street in 1866. Mr. Peter Shirer came to Grantsville in 1836 and established a general merchandise store; he also had a team for wagoning on the National Road.

In 1838, he sold out and

Continued on Page 57

Lillian Steele
REALTOR®
Office
800-634-9777 301-334-9777

LONG & FOSTER REAL ESTATE, INC.

Cell Number 301-616-9790
lillian.steele@longandfoster.com

Home Sweet Home

REALTOR®

Call me and together we can search for your perfect home.

EQUAL HOUSING OPPORTUNITY

Make a Dinner *Grandma* would be proud of!

Use the freshest, vine-ripened ingredients
straight from the garden!

Get Fresh Vegetables & Fruits, Berries, Baked Goods, Jams & Jellies, Herbs, Eggs, Plants, Cut Flowers, & Crafts at the

Mountain Fresh Farmers Markets!

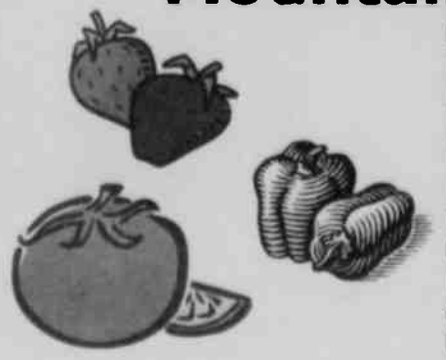

Join us at the market:

Wednesdays & Saturdays
10 am to 1 pm, June 6 - October 31
In Oakland
At the Mt. Fresh Pavilion along Rt. 39
by the town parking lot off 2nd Street

Mountain Fresh PRODUCE

The Mountain Fresh Producers Association sponsors producer only farmers markets in Garrett County, Maryland featuring fresh produce, jams & jellies, baked goods, plants, and crafts. For more information, visit www.MountainFresh.org or call 301-334-6960.

Merchants

Continued from Page 56

migrated as far west as Missouri, but in a short time, he returned to Maryland and located near Red House on the North Western Turnpike. His land there was fenced and rented as an overnight pasture for the droves of cattle passing through to the market in the east.

Mr. Shirer moved to Oakland in 1855 and in 1866 opened the Tin Shop in a building on Second Street. He employed a skilled tiner to teach his sons, Gus and Silas. At that time all buckets, pans, stove pipes and spouts were made by hand.

In 1870, Mr. Shirer bought property on Oak Street for his home and store. His son Gus and his two sisters lived there during their lives. Silas Shirer's home was on Alder Street. The Shirer home on Oak Street was among the first houses to be built in Oakland and was in use as a Hotel about 1860.

The business has been carried on through five generations of reliable work. Shirer's was first operated by Peter and his sons, Gus and Silas, then Ernest and his son Scott and his grandson, William Shirer. These men along with other employees did fine electrical work as well as plumbing and metal work.

D.E. Bolden's funeral home and furniture store on the present site of M&T Bank along Second Street.

D.E. BOLDEN

One of Oakland's popular business men for many years was an Oakland boy, DeCoursey Emroy Bolden, who was born in 1859. His father was Charles Bolden and his mother was Maria Shirer, the daughter of Peter Shirer, Mr. Charles Bolden and his son DeCoursey were builders and many houses in Oakland were built by them.

Mr. Bolden married Miss Sarah J. Roth of Eglon, West Virginia. Their home was on Second Street near Oak Street. Their children were Annie, Leah, Prema, Edith and Emroy.

Mr. Bolden opened a furniture store, the first one in this vicinity, and in connection with his contracting work was called upon as an undertaker. Mr. Bolden was

Continued on Page 58

YOUR SUMMER FUN PHARMACY!
OAKLAND PHARMACY
THE PRESCRIPTION FOR Savings
We accept most insurance cards!
Drop off and pick up your prescriptions at our drive-up window or call ahead and prescriptions will be ready when you arrive!
Garrett County Maple Syrup
Oakland T-Shirts
Picnic Supplies
Full line of
over the counter medicines
Russell Stover
Hallmark
FRIENDLY SERVICE!
Free Gift Wrapping
Go Beyond Invitations...
Engraved server sets, flutes, and glasses, ring bearer pillows, flower girl baskets, bridal purses, unity candles, confetti, and more!
Second Street, Oakland • 301-334-3913
Visa-MasterCard-Discover-American Express

Brenda's FUN & FITNESS
111 Weber Road, Oakland, MD 21550
301-334-1275
bbsfitkids@hotmail
jazzercise
ZUMBA FITNESS
Monday – Friday 9:00-10:00 AM; Monday & Wednesday 6:00-7:00 PM
For additional information visit brendasbodyshop.com
Funshine Tuesdays
Arts & Movement Camp for ages 4-10
Tuesdays, June 23 – July 28
Camp Fun Shine
"Experience a Day of Funshine!"

The H.C. Sincell Clothing Store in *The Republican* building, along Second Street, today the entrance to Proudfoot's Pharmacy.

Merchants

Continued from Page 57

associated in the furniture business with Mr. Austin Brown in the store later occupied by Smouse's Grocery on Second Street. Eventually the Bolden Furniture Store was located in a room adjoining the Manhattan Hotel.

After Mr. Bolden's death, his son Emroy and daughter, Edith, purchased the M.D. Scott building on Second Street and established their undertaking establishment there for several years. An exchange was made when their place was selected for the site of the Post Office and they moved to the Offutt house.

The Offutt house was built about 1870 for Mr. D.E. Ofrutt and remodeled twice under contract by Mr. Bolden. It was first enlarged and about 1909, the third floor was added and the new porch was built. Emroy and Edith Bolden carried on their father's undertaking business in a modern way and, with other interests, were leading citizens of Oakland.

H.C. SINCELL

April 1, 1891, was a Red Letter day for one of Oakland's young men, H.C. Sincell. In his recollection of early days in Oakland, Mr. Sincell found great pleasure in assisting Mrs. Crook and her sister, Mrs. Read, at the New Glades Hotel. He was ready at the desk to receive the guests and assign them to their rooms, which were engaged from one season to the next.

Growing up in this atmosphere of well dressed city folks, an urge to sell good suits and nice clothes was developed, and in 1894, we find Mr. Sincell starting a business of his own.

A store was rented on Alder Street. Business grew rapidly and in 1894, he joined his brother, Benjamin Sincell and built the handsome Sincell Building, with room for the clothing store, *The Republican* Printing Company, and the law offices for Edward Sincell and T.J. Peddicord.

Since 1891, well chosen merchandise was brought from the best factories in Baltimore, New York and later California. Mr. Sincell was fortunate in having three very attractive members of his family to assist him in his

Continued on Page 59

Lou DiCarlo
THE STAINED GLASS MAN
214 I St.
Mtn. Lake Park, MD
301-334-8222

Valley View Country Store
Great Selection of Gluten-Free Products
Largest Herb & Spice Selection at the Best Price!
BULK FOODS • TRAIL MIX
Certified Organic Foods
Health Foods & Supplements
Special Diet Foods
Large variety of flour and bread machine supplies
Applebutter • Jams
Dried Fruits & Snacks
Unique & Hard To Find Items
Handmade crafts & furniture
Portable Bandsaw Mills
301-334-4381
U.S. Rt. 219, 6 miles south of Oakland
Monday - Saturday 9:00 a.m. - 5:00 p.m.

Unique Decor
· Blinds · Shades · Draperies
· Shutters · Bed & Wall Coverings
· Window Film · Rugs · Awnings
301-334-4545
18618 Garrett Hwy. Oakland, MD
Area's only Hunter Douglas "Showcase priority Dealer"
Windows to Walls — We've got you covered!
Lisa Roderick Brenneman
Steve Brenneman
Certified Window Treatment Consultant
In-Home Shopping & Professional Installation

Merchants

Continued from Page 58

business. First, his sister, Margaret, later a cousin, Miss Cleo Krantz of Frederick, and since 1915, his daughter Miss Leah had been his assistants.

Beside this interest, since 1938, Miss Leah had helped her husband, Carlton McComas, develop McComas beach into a popular resort.

Mr. Sincell celebrated fifty years in business in 1941; and also had a Golden Wedding Celebration. He was married to Miss May Kennedy of Wheeling, West Virginia, in 1891. Their children were Douglas, Leah, and Margaret. Present-day stock of goods included all ready-made articles of clothing. Bathing suits and sweaters came from California, a full line of household linens, hand bags and costume jewelry were also sold.

A line-up of Fords from James Treacy's dealership in 1913. The dealership had entrances on both Second and Alder streets and was located in the building that now houses Marvin's Men's Wear.

TREACY'S STORE

In 1900, a popular grocery store was located in the Ravenscroft building on Second Street. This store was owned by Mr. Flowers and later the business was purchased by Mr. and Mrs. Cropp, the parents of Fred and Robert.

In 1905, James P. Treacy and his sister, "Miss Annie" bought the business and continued in that location until 1910. Mr. Treacy became interested in the sale of automobiles and opened the first agency in Oakland for the Ford Car.

From that time he found business expanding and bought property on Alder Street extending through the block to the alley where he opened a Garage. In the early days there was also an entrance on Second Street. A small building which had been used as an office was enlarged for the store to include a good residence for "Miss Annie," now Mrs. Pendergast.

Automobile repairs were made and supplies were on sale in a second store building on Alder Street. This store had been a very popular grocery, owned by Mr. Eugene Baumgartner. Business continued to grow and an addition was made to the Baumgartner store.

It was later occupied by the Clover Farm Store. The Treacy store was carried on by "Miss Annie" until January 1, 1947, when the brothers John and Maurice Treacy started a new cycle of business called Treacy Cash Store to carry on the business established by their father in 1905. These young men were well equipped for their advancement in business. They were educated in preparation for successful lives and were officers in the U.S. Navy in WWII.

WEBER'S

Johannes Heinrich (Henry) Weber was born in Hesse-Cassel, Germany, in 1835 and attended govern-

Continued on Page 60

Doors open at 5:30 pm
Games begin at 6:30 pm
Bingo
Fridays!
1.) $500 Coverall in 55 nos.
2.) Progressive Bonanza $500 Coverall.
3.) Mystery number game $$$ plus attendance
Refreshments!
Sponsored by **Southern Band Boosters**
COMPUTERIZED BINGO SYSTEM W/VERIFICATION
No one under 18 will be admitted
DEER PARK FIRE HALL

Your Complete Source For Lawn & Garden

Come see the experts at Green Acres Garden Center & Nursery – we can help beautify your home, yard, and garden!

• Large selection of trees, shrubs & perennials
• Indoor and outdoor blooming flowers & plants
• Unique decorative accents for the yard & garden

STIHL
Number One Worldwide
Outdoor Power Equipment

Full service florist
The Flower Basket
Fresh Cut & Silk Flower Arrangements
Wire Service • We Deliver

Green Acres Garden Center & Nursery
and The Flower Basket
301-334-3855 • We Deliver
12619 Garrett Highway • Oakland, MD • Open 7 Days

Merchants

Continued from Page 59

ment schools of Germany until 15 years of age. He was apprenticed to a florist and was later placed in charge of his employer's business.

During the Crimean War in 1854, he served in the British Army, going under the British Colonial Army to Asia, Africa, Australia, and New Zealand. His experiences were varied and extremely interesting.

In 1865, he decided to come to America with his brother, John Weber. He made his home at Mt. Savage, near Cumberland, where they farmed and had a market garden.

In 1866, Mr. Weber married Miss Catherine Schultz at Mt. Savage. Four years later, he sold his interest to his brother and moved to Cumberland, where he established a successful market and florist business.

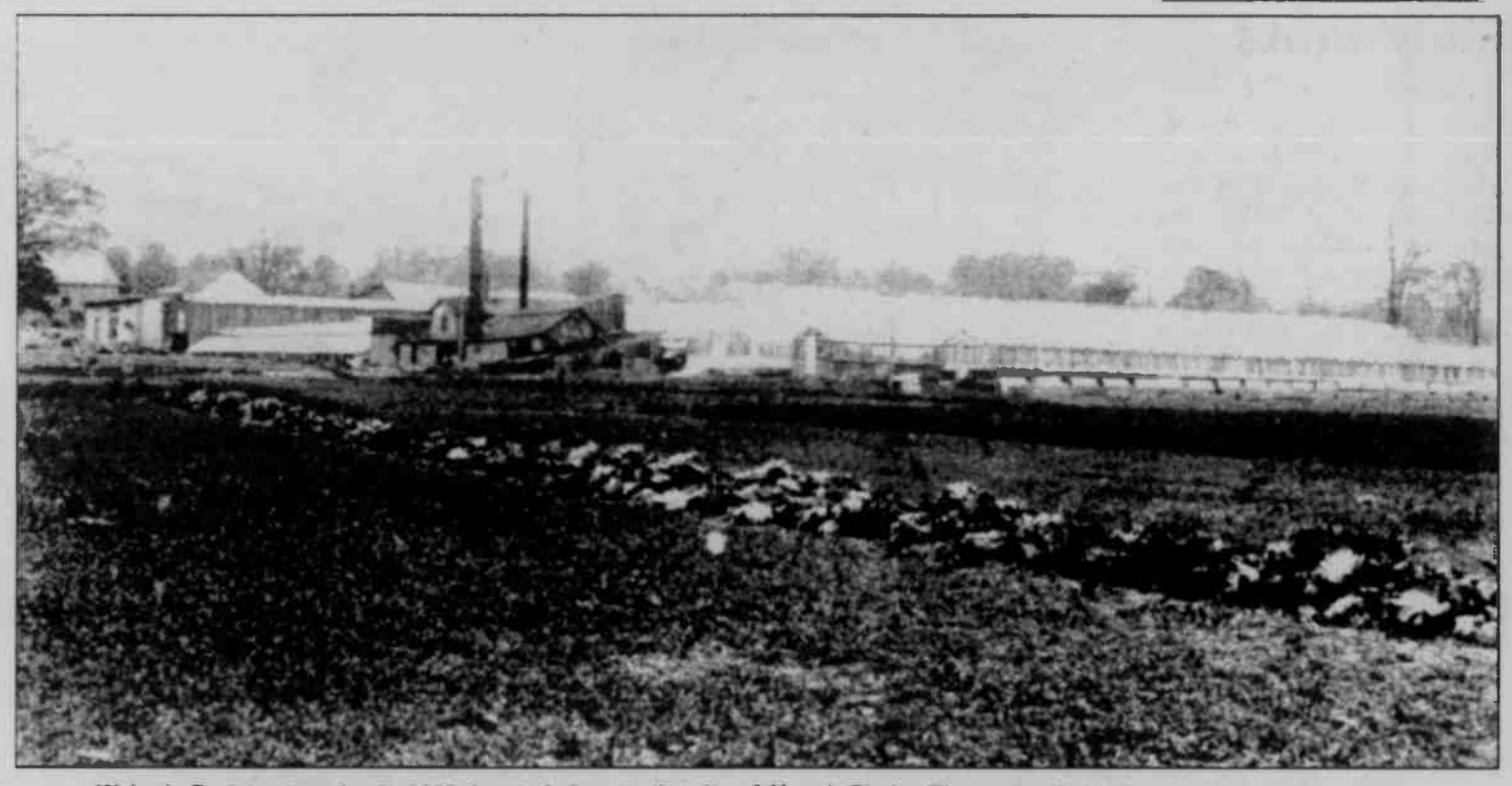

Weber's florist enterprise in 1910, located close to the site of Yough Glades Elementary School.

In 1876, Mr. Weber bought part of the old Hoye Tract "Civicus" from Samuel Engle. It was unimproved glade land near Oakland, but in a few years the property was transformed into a fine florist and garden market. Acres of glass covered the fmest roses, carnations, and chrysanthemums. Only the best were grown and sold. New varieties of roses and carnations were developed by Mr. Weber's son, William. These new plants were in great demand by the finest florists. Medals and prizes were won in Exhibitions at Chicago, New York, Atlanta, Cincinnati and other cities from 1893 to 1897.

The Weber family came to Garrett County to establish their home in 1883. Their first home was near the greenhouse. About 1904, a large house called "Seilheim" was built on higher ground. William Weber bought a home on the Mt. Lake Road adjoining the original farm, and Ralph Weber built his home south of the Greenhouses on a high hill.

A tall red brick smoke stack stands as a landmark beside the greenhouses with the name Weber in light colored brick. Mr. Weber's sons, Henry, William, George, John, Frank and Ralph and his daughters, Mary, Elizabeth, Katie, Diana and Edith, have all been interested in growing flowers, and business was carried on and well patronized by neighboring cities.

Reprinted from *The Glades Star*, Vol. 11, No. 5; March 2007.

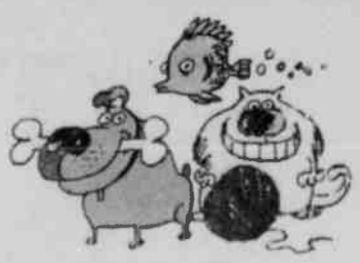

GARRETT PETMINDERS

Garrett County's ONLY Professional Pet Sitting Service

* Convenient to Deep Creek Lake and ALL of Garrett County's Summer Fun! *

* Multiple Visits Keep Your Pets Healthy & Happy While You're Away! *

* Call NOW to Schedule Your Vacation Pet Sitting Needs! *
301.334.2950
301.334.0674
or
Visit Us on the Web at:
www.garrettpetminders.com

Garrett PetMinders is a Proud Member of these Professional Organizations:

ASPCA Member

NAPPS Professional Pet Sitters

Winner's Circle
CONVENIENCE CENTER
Any 16" Pizza
$1.00 OFF
OR
Any 12" Sub 50¢ OFF
with coupon, expires 9/1/09
Rt. 135, Mtn. Lake Park
Open 5 a.m.-10 p.m. Mon. thru Fri.
6 a.m.-10 p.m. Sat.; 7 a.m.-8 p.m. Sun
301-334-LUCK

SINGLEWIDES • SECTIONALS • MODULARS

See the Manufactured Housing Experts
Rt. 7 East, Kingwood, WV
304-329-2407
www.town-n-countryhomes.com
TOWN & COUNTRY HOMES
MHBR #107

GLOTFELTY ENTERPRISES

COOPERTIRES

301-334-3911
www.glotfeltytire.net

TRENDSETTER SE

•All Season Tread Design •Steel Belted •Whitewall

40,000 MILE

ON THE ROAD PRICE

P155/80R13	60.50	P215/75R14	73.50
P185/75R14	68.50	P205/75R15	79.50
P195/75R14	67.50	P215/75R15	73.50
P205/75R14	69.50	P225/75R15	84.50
		P235/75R15	85.50

TRENDSETTER SE

•Steel Belted Radial •All Season •Whitewall or Blackwall

40,000 MILE

ON THE ROAD PRICE

		P205/70R14	73.50
P175/70R13	64.50	P215/70R14	76.50
P185/70R13	66.50	P195/65R15	73.50
P175/70R14	66.50	P205/65R15	76.50
P175/65R14	66.50	P205/70R15	76.50
P185/65R14	69.50	P215/70R15	80.50
P185/70R14	66.50	P205/55R16	84.50
P195/70R14	69.50	P225/60R16	84.50

LIFELINER GLS (T)

•Even Wearing Design •4 Circumferential Grooves •Quiet-Riding Design •M+S Rated

60,000 MILE

ON THE ROAD PRICE

		P205/55R16	102.50
		P205/65R15	90.50
P175/65R14	77.50	P205/70R14	82.50
P175/70R13	70.50	P205/70R15	91.50
P175/70R14	73.50	P215/60R16	97.50
P185/65R14	82.50	P215/65R15	94.50
P185/65R15	85.50	P215/65R16	97.50
P185/70R14	75.50	P215/70R14	84.50
P195/65R15	89.50	P215/70R15	93.50
P195/70R14	77.50	P225/60R16	101.50

CS4 TOURING

80,000 Mile Treadwear Protection Limited Warranty
•Coupled Silica Tread Compound
•Ventless Technology
• R-Tech Construction • M+S Rated

80,000 MILE

ON THE ROAD PRICE

		P215/60R17	138.50
P185/60R15	101.50	P215/65R15	109.50
P185/65R14	97.50	P215/65R16	116.50
P185/65R15	100.50	P215/65R17	140.50
P195/60R15	101.50	P215/70R15	109.50
P195/65R15	102.50	P225/55R17	140.50
P195/70R14	99.50	P225/55R18	151.50
P205/55R16	119.50	P225/60R16	124.50
P205/60R15	101.50	P225/60R17	142.50
P205/60R16	111.50	P225/65R17	148.50
P205/65R15	106.50	P235/55R17	149.50
P205/70R15	107.50	P235/60R16	127.50
P215/60R15	107.50	P235/65R16	127.50
P215/60R16	115.50	P235/65R18	155.50

Tips On Tire Maintenance

- Make sure your tires are properly inflated.
- Check your tire pressure regularly.
- Use a reliable pressure gauge.
- Check your tread wear
- Have your alignment checked regularly.
- Rotate your tires every 6,000 to 8,000 miles.

Pictured above L to R: Larry Glotfelty, Steve Glotfelty, Bill Bray, Gene Glotfelty, J.R. Glotfelty, Charlie Harsh, Scott Glotfelty

Glotfelty Enterprises offers the best in tires and related services. We care about our customers and provide the staff and services they need to keep the tires on their vehicles safe and trouble free. We are locally owned and operated and have been serving the Garrett County community for 52 years. Goodyear, Cooper, Dunlop are the top quality brands we sell both retail and wholesale, and we also offer tubes, retreads, repairs, and accessories. Along with our other services we do expert car and truck wheel alignment, complete under-car-care service, road service, and in-the-field farm tire service. Owners Gene Glotfelty, Larry Glotfelty, George Glotfelty, Roger Glotfelty, and Bill Bray also operate G&G Tire in LaVale, Tri-County Tire in Petersburg, W.Va., Bridgeport Tire & Supply in Bridgeport, W.Va., and Glotfelty Tire Center in Elkins, Parkersburg & Morgantown, W. Va.,

SERVING THE COMMUNITY FOR 53 YEARS
LOCALLY OWNED & OPERATED

We Sell Custom Wheels!

ALL TIRES IN STOCK
No need for special ordering!

No Interest, No Payments for 90 Days*
$100 minimum purchase required
*See Store For Details

WE'RE DIFFERENT HERE'S HOW:

"ON-THE-ROAD" PRICING!
You Get No-Hassle Buying and No Hidden Charges!

- FREE* Computer Wheel Balancing
- FREE* New Valve Stems
- FREE* Fast, Expert Mounting
- FREE* Lifetime Rotation
- FREE* Wheel Alignment Check
- FREE* Brake Inspection

*With tire purchase

DISCOVERER AST II

•LT All-Season Radial •RWL •Passenger & Light Trucks

ON THE ROAD PRICE

P205/75R15	86.50
P215/75R15	88.50
P225/75R15	93.50
P235/75R15	95.50
P265/75R15	102.50
P225/70R16	103.50
P235/70R16	105.50
P245/70R16	106.50
P265/70R16	106.50
P245/75R16	108.50
P265/75R16	106.50

DISCOVERER S/T

•All-Weather Tread •Great in Mud •Pinned for Studs •Long, Even Wear

ON THE ROAD PRICE

LT235/75R15	155.50
LT30/9.50R15	161.50
LT31/10.50R15	167.50
LT33/12.50R15	187.50
LT225/75R16	165.50
LT245/75R16	176.50
LT265/75R16	178.50
LT215/85R16	169.50
LT235/85R16	172.50
LT255/85R16	191.50

DISCOVERER ATR

•All-Terrain Design •Modern 5-Rib Design
VT²ech Optimized Tire Profile •OWL or Black Sidewall

ON THE ROAD PRICE

		LT215/85R16	139.50
LT225/75R16	140.50	LT235/75R15	125.50
LT235/80R17	172.50	LT245/75R16	147.50
LT235/85R16	141.50	LT245/75R16	143.50
LT265/70R17	176.50	LT245/75R17	180.50
LT265/70R17	165.50	LT255/70R16	157.50
LT265/75R16	160.50	LT275/65R18	204.50
LT265/75R16	146.50	LT275/70R18	195.50
LT275/70R17	185.50	LT285/70R17	190.50
LT285/75R16	162.50	LT30X950R15	128.50
LT31X105015	137.50	LT315/70R17	203.50
LT305/70R16	184.50	LT315/75R16	190.50

DISCOVERER STT

•Armor-Trek Carcass Construction
•Super Traction Tread •M+S Rated

ON THE ROAD PRICE

LT235/75R15	158.50	LT235/85R16	171.50
LT30/950R15	155.50	LT245/75R16	180.50
LT31/1050R15	164.50	LT265/75R16	199.50
LT33/1250R15	188.50	LT285/75R16	202.50
LT35/1250R[illegible]	207.50	LT315/75R16	217.50

COMPUTERIZED WHEEL ALIGNMENT

We Use The Latest Computerized Electronic Test Equipment

- Extend Tire Life
- Stretch Fuel Mileage
- Ensure Safe Driving
- Reduce Down Time
- Get Better Handling

Cars • Pickups • RVs
Ton Trucks
Dump Trucks
School Buses

Gift Cards Available

Glotfelty Enterprises Gift Card

DISC BRAKE SERVICE

$99.95*
Most Cars

14161 Garrett Highway, Oakland, MD
Monday - Friday 7:30 a.m. - 5 p.m.; Saturday until noon

Local Downhill Skiing "Founded" Not In McHenry, But At New Germany

by John A. Grant

As near as can be determined, the first regular planned ski slope in Garrett County was completed in December 1939 at New Germany State Park.

A year earlier, in December 1938, state forester Fred Besley had brought in a group of business men from Baltimore area to determine if a ski slope and toboggan run were feasible in the park. After several days of having fun in the snow, the whole group thought building several ski trails and a toboggan run in the park was an excellent plan. And so, work on the proposed trails and toboggan run was begun as early as possible by men from the local C.C.C. camp.

Part of the overall plan by the Forestry Department was expanded to mclude Herrington Manor State Park. In addition to the ski trails, the lake at New Germany was enlarged for ice skating, and construction of a lake was begun at Herrington Manor. Later, the plans were again enlarged to accommodate activities for summer visitors to the parks as well as for winter sports enthusiasts.

Ironically, when the fust ski slope was opened in December 1939 at New Germany, it was one that hadn't even been planned. It was in an open field near the lake, not far from the C.C.C. camp barracks.

The Forestry Department developed a "portable" 400-foot rope-tow, which was operated on Saturdays and Sundays when there was

Continued on Page 64

The "founding" of downhill skiing in Garrett County was not on Marsh Mountain in McHenry, but at New Germany State Park, way back in 1939. A portable rope tow was used to haul skiers up a gentle slope in the park. Skiing still exists today at New Germany, and in several other local parks, but it is of the cross-country variety. Pictured below is one such trail for skiing, hiking, and snowmobiling in New Germany State Park.

Wendy's
TOWNE RESTAURANT
Friends & Family Gather Here

Daily Lunch & Dinner Specials

Breakfast served all day

Appetizers • Sides
Soup & Salad Bar

Platters
Desserts

Menu Sampling

Towne Breakfast Sandwich $3.75
French Toast $4.75
Sausage Gravy over Biscuits $4.75
Waffles, Pancakes, Omelets and more!

Sandwiches

Towne's Pulled BBQ Beef topped w/coleslaw $4.95
Towne Double Burger $6.95
Haddock Fish Sandwich $5.75
Grilled Chicken Breast $5.50
Turkey Reuben $4.95

Dinners

Sirlom Patty $9.95
Baked Ham $9.95
Spicy Teriyaki Salmon $12.95
Honey Dipped Chicken $10.95

Come gather at our table at Wendy's Towne Restaurant

301-334-3300 • Alder Street, Downtown Oakland
Mon.-Sat. 6 a.m. - 8 p.m.; Sun. 7 a.m. - 7 p.m.

Heldreth MOTEL
Your Affordable Lodging Choice
Fax: 304-329-1147

• 70 Newly Remodeled Guest Rooms
• Phone with Data Port & Free Local Calls
• Free HBO, ESPN, CNN & Extended Cable
• Free High Speed Internet
• Freezer & Microwave in Rooms

RT. 26 SOUTH, KINGWOOD, WV
PH 304-329-1145
Web: www.heldrethmotel.net Email: heldreth motel@hotmail.com

Sandy's Café
Family Style Restaurant
Phone & Fax:
304-329-3100
Located at the Heldreth Motel

BECKY'S LOUNGE
at Heldreth Motel
• *Relaxed atmosphere*
• *Full service bar / variety of beverages*
• *Pool table and Megatouch™ machine*
• *Extended cable TV & Jukebox*
304-329-1892

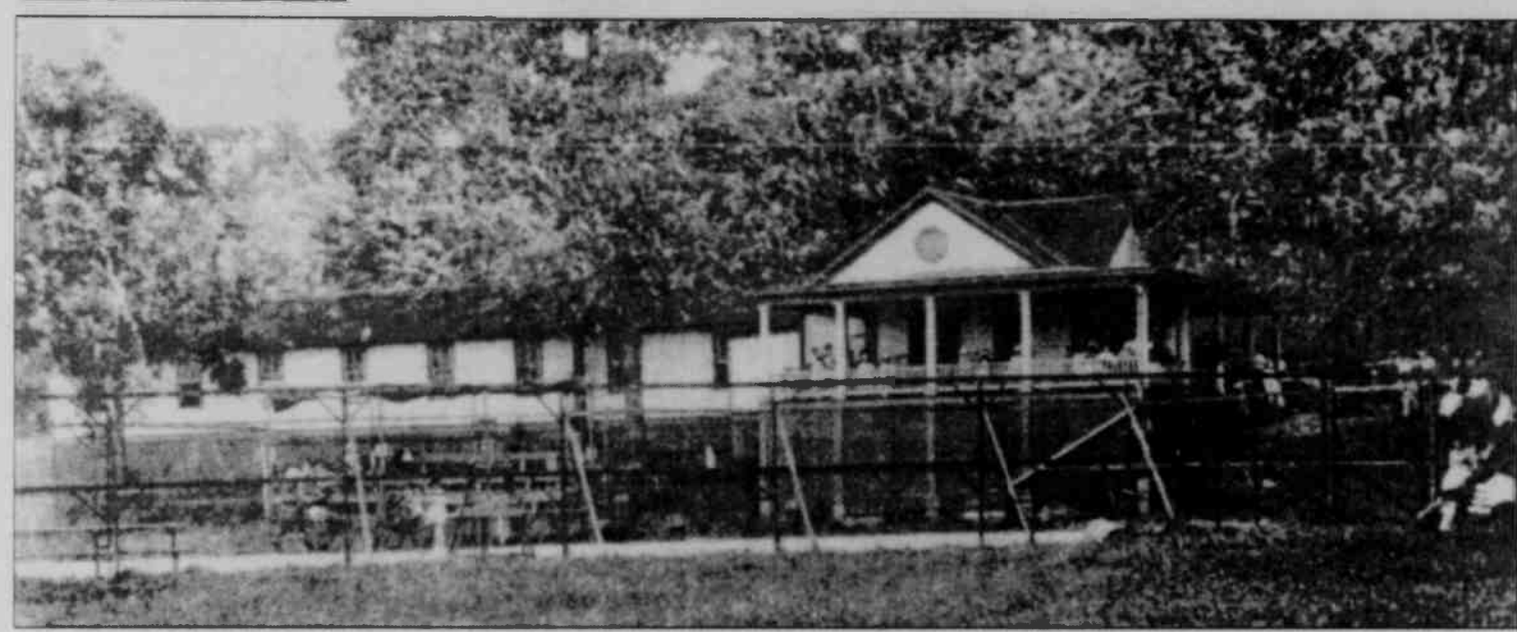

MOUNTAIN LAKE PARK City Hall has over the years housed a variety of things, include a library, a tennis clubhouse, and even a two-lane bowling alley. The library and bowling lanes are gone, but the Mountain Lake Park Tennis Club is still alive and well. This photo was taken in 1923.

Mountain Lake Park Town Hall Through The Years

by Cynthia Witte

The town of Mountain Lake Park has seen many changes since its inception during the Victorian Era in 1881, and the same holds true of the historic building now known as the Mountain Lake Park Town Hall.

The buildmg was originally owned by the Mountain Lake Park Women's Civic Club, which provided the club's meeting place, as well as containing a lending library and a bowling alley. The ladies called it the "Clubhouse." At that time, travel advertisements depicted the town as the summer resort known as "The Mountain Chautauqua." The dialogue boasted to potential visitors the availability of a religious experience, cultural programs, and places of recreation – a lake, golf course, croquet, library, and bowling alley.

In 1908 the Mountain Lake Park Tennis Club was established on the grounds adjacent to the Clubhouse. Three courts were available for play, including playing rules and fees. In 1911 it was decided that players would have to sign up in advance, wear tennis shoes, and were not allowed to play on Sundays. One set of tennis cost 10 cents, three sets for 25 cents, 15 sets for $1.00, and $2.50 for a season pass.

In 1912 the Civic Club paid for a roller and a fence to keep horse-drawn wagons off the courts. Shortly thereafter, the clay courts were replaced with new clay and groomed to the status of first class playing courts. It is interesting to note that postcards as early as 1910 depict the building as not having a porch on the east side of the building, nor upper tennis courts. However, a post card dated July 10, 1923, depicts the side porch and upper tennis courts with bleachers. (Today, the side porch is enclosed and used as the mayor's office.)

The first tennis tournament was held in 1915. The following year, players were invited to come from Wheeling, Fairmont and Clarksburg. During the "Roaring Twenties," the Tennis Association was able to obtain sanctions from the United States Lawn Tennis Association, hence the beginning of the annual Western Maryland Championships. The 1920 men's tournament boasted of special train schedules to the town and a young player named Jennings Randolf, who later became one of the area's most famous senators. Women finally received equal billing in 1922 with a Ladies Singles and Doubles added to the tournament. By

Continued on Page 64

Lou DiCarlo
THE STAINED GLASS MAN
214 I St.
Mtn. Lake Park, MD
301-334-3222

GW AND Lumber
G AND W LUMBER INC.
404 S. MAIN STREET
ACCIDENT, MD 21520
Supplier of All Your Building Needs.
Phone 301-245-4288
or 301-746-8520
Fax 301-746-8898

MT. TOP
CHURCH SCHOOL
Located at 16335 Garrett Hwy., Oakland

Programs at both the elementary and high school levels are **FULLY ACCREDITED**, and hold to the highest standards of excellence.

Qualified personnel provide instruction for students in Pre-K through 12th grade.

Students and staff of Mt. Top Church School are waiting to welcome new students.

Full Curriculum
Bible-Based Christian Education
EDUCATE FOR LIFE
For 2009/2010 enrollment information or questions about the curriculum offerings, call 301-387-9532.

MLP Town Hall

Continued from Page 63

1927 there were seventy-six men and twenty-one ladies who participated. Players came from Chicago, Washington, D.C., Baltimore, Pennsylvania, and surrounding areas.

No tournaments were held during World War II (1942 and 1943). During that time, the Civic Club decided to turn their Clubhouse, library, and bowling alley over to town's residents. In the fall of 1944, a small group of servicemen's wives—summer residents—held a small tournament and slowly tennis again became popular.

Several years ago, restoration of the Town Hall came to fruition in an effort to maintain this historic building. This project, under the leadership of Leo Martin, currently the town's mayor, stabilized the building's foundation placed a mural depicting the original bowling alley.

In 2003, Mountain Lake Park's mayor, Leo Martin, and the Town Council launched a restoration project of the Clubhouse (now known as the Town Hall). When several layers of wallboard and paneling were removed, the original wood walls were intact, including the bead board ceiling that was underneath the dropped ceiling. The original ceiling was repainted, and the walls were faux-painted a dark wood tone. Authentic oak trim finish now surrounds the mural mentioned above.

The lower level of the building still provides an area for the Mountain Lake Park Tennis Club. In 2005, the facilities were updated with handicapped access, a shower, restroom and gathering room. The windows were trimmed with oak woodwork.

Fortunately after all these years, this historical building is used full time as the Mountain Lake Park Town Hall. It is open from 8 a.m. to 4 p.m. Monday through Friday for town business. Monthly town council meetings are held the first Thursday at 6 p.m., and Crime Watch meetings are held during the summer on the first Tuesday of every month at 6 p.m.

Reprinted from *The Glades Star*, Vol. 11, No. 1, March 2006.

WHILE THE BOWLING LANES at Mountain Lake Park City Hall are now gone, the present interior of the building looks very much like it did in this old photo, as a skilled artist was hired to paint the back wall to look almost exactly as it did in this photo when the lanes were really there. In fact, it was from this photo that the artist accomplished the task. Persons are invited to visit the hall during regular business hours, Monday through Friday.

Local Skiing

Continued from Page 62

snow. It was powered by an automobile engine, and had pulley wheels mounted on posts and tied to several big trees. Designed to pull skiers up a gentle slope, it was used for several winters, but was discontinued during World War 11.

After the war was over, several commercial slopes were built or planned for the county, but have since disappeared because of their locations and limited snow falls.

Now, the facilities at the Wisp more or less eclipse them all, at least for downhill skiing. There are excellent cross-country ski and snowmobile trails in the state parks, but the beginning of them all was the short trail that opened at New Germany in December 1939.

Reprinted from The Glades Star, Vol. 11, No. 5; March 2007.

Read. Then Recycle

DISCOVER
why 15 million homeowners trust their homes to
STATE FARM.

STATE FARM INSURANCE

Rob Michael CLU LTCP, Agent
121 N Third Street
Oakland, MD 21550
Bus: 301-334-3774
rob.michael.bvq1@statefarm.com

LIKE A GOOD NEIGHBOR, STATE FARM IS THERE.®
Providing Insurance and Financial Services

State Farm Fire and Casualty Company, State Farm General Insurance Company - Bloomington, IL
State Farm Florida Insurance Company - Winter Haven, FL • State Farm Lloyds - Dallas, TX
FG6(1)05.12/04

www.rosetrellis.net

The ROSE TRELLIS
Gifts & Crafts Collectibles

232 E. Alder Street
Oakland
Open Monday-Friday 10 to 5;
Saturday & Sunday 10 to 3
301-533-4445

McCall's Candle of the Month
25% OFF

SALE! 25% OFF Christmas Items

There's Always Something New!

~ Flags & Flag Poles (All Seasons - Lg. & Garden Sizes)
~ Electric Candles
~ Lanterns
~ Accent Lamps
~ Chimes
~ Pictures
~ Punch Tin
~ Crock Stands (Wooden & Iron)
~ Wreaths (Seasonal)
~ Candles
~ Candle Holders
~ Candle Pans & Baskets
~ Much More!

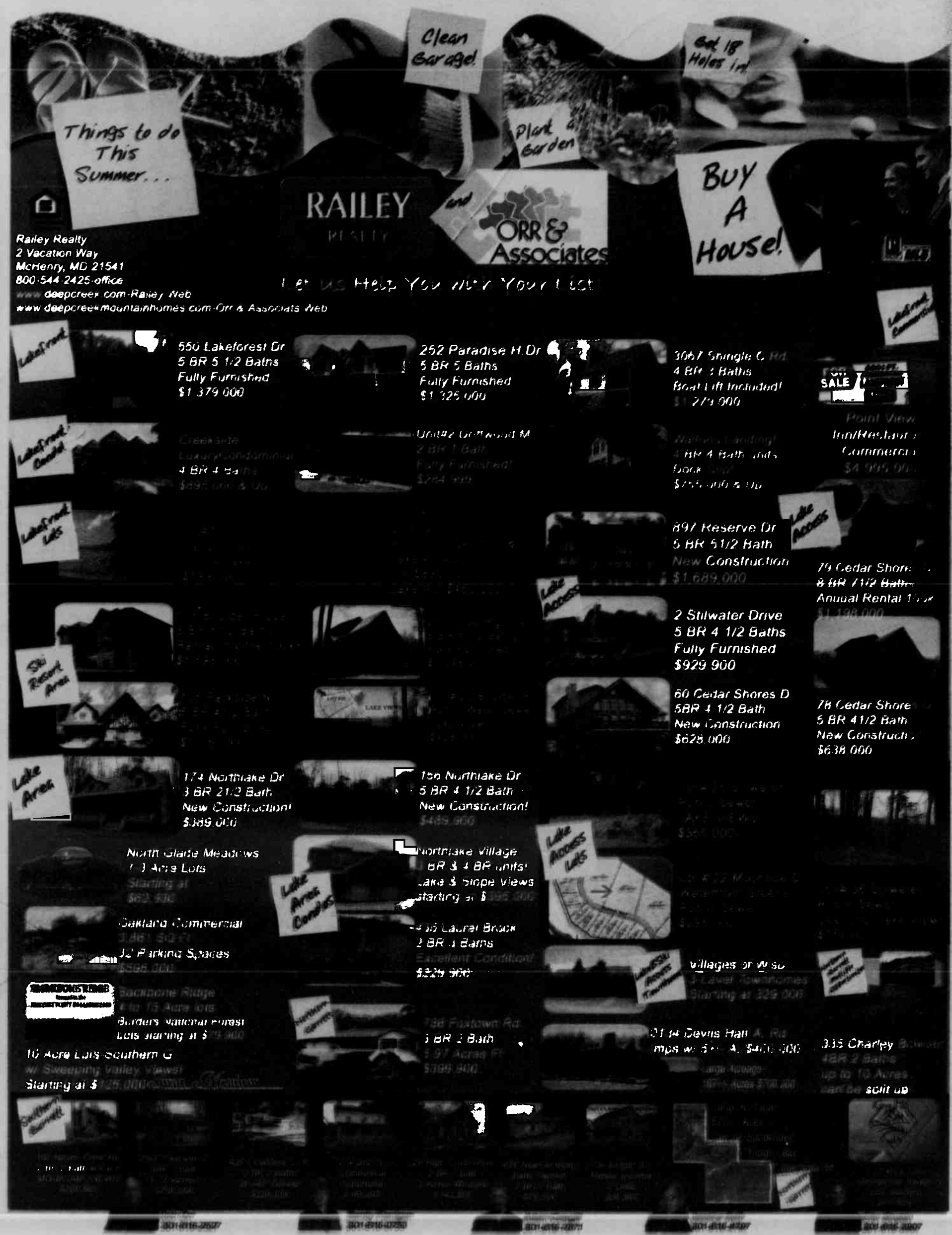
Things to do This Summer...
Clean Garage!
Plant a Garden
Get 18 Holes in!
Buy A House!
RAILEY REALTY
and
ORR & Associates
Railey Realty
2 Vacation Way
McHenry, MD 21541
800-544-2425-office
www.deepcreek.com-Railey Web
www.deepcreekmountainhomes.com-Orr & Associates Web
Let us Help You Do Your List
Lakefront
550 Lakeforest Dr
5 BR 5 1/2 Baths
Fully Furnished
$1 379 000
252 Paradise H Dr
5 BR 5 Baths
Fully Furnished
$1 325 000
3067 Shingle C Rd
4 BR 3 Baths
Boat Lift Included!
Lakefront Condo
Point View
Inn/Restaurant
Commercial
Lakefront Lots
897 Reserve Dr
5 BR 5 1/2 Bath
New Construction
$1,689,000
Lake Access
79 Cedar Shores
8 BR 7 1/2 Baths
Annual Rental
2 Stilwater Drive
5 BR 4 1/2 Baths
Fully Furnished
$929 900
Ski Resort Area
60 Cedar Shores D
5BR 4 1/2 Bath
New Construction
$628 000
78 Cedar Shores
5 BR 4 1/2 Bath
New Construction
$638 000
Lake Area
174 Northlake Dr
3 BR 2 1/2 Bath
New Construction!
$389,000
156 Northlake Dr
5 BR 4 1/2 Bath
New Construction!
Northlake Village
BR & 4 BR units!
Lake & Slope views
Lake Area Condos
Lake Access Lots
Oakland Commercial
Parking Spaces
Villages of Wisp
Backbone Ridge
Borders National Forest
Lots starting at
10 Acre Lots Southern G
Starting at
Northern Garrett
788 Foxtown Rd
3 BR 2 Bath
$399 900
335 Charley
4BR 2 Baths
up to 10 Acres
can be split up
301-616-2627
301-616-0250
301-616-2871
301-616-4797
301-616-3907

Garrett County WIC Program

WIC Offers:

- Healthy Foods
- Breast Feeding Education and Support
- Health Screening and Growth Checkups
- Nutrition Education
- Information on Other Services

Better Nutrition For A Brighter Future

You can participate if you:

Are pregnant, breast feeding, recently had a baby or have an infant or child under 5 yrs. old, Live in Maryland, and meet nutrition and income guidelines

(or qualify for another program such as Medical Assistance or Energy Assistance)

Income Eligibility Guidelines for Maryland WIC Program Benefits

Family Size	Annual Income	Monthly	Bi-Monthly	Bi-Weekly	Weekly
1	$20,036	$1,669	$834	$770	$385
2	$26,955	$2,246	$1,123	$1,036	$518
3	$33,874	$2,822	$1411	$1,302	$651
4	$40,793	$3,399	$1,699	$1,568	$784
For each additional fam. member add	+ $6,660	+ $555	+ $278	+ $257	+ $129

WIC Helps Kids

Call WIC for an appointment at: 301-334-7710
Grantsville area: 301-895-3111
Statewide call: 1-800-242-4942
www.mdwic.org

WIC Helps Kids

The Garrett County Health Department is an equal opportunity provider and employer.

150 Years Of The Railroad In Garrett County

The month of October 2001 will complete the 150th year since the Baltimore and Ohio Railroad entered Garrett County. The first railroad train arrived in Oakland during October 1851. Since that time, the railroad has been one of the greatest "change agents" to influence the economy of the county and the surrounding area. Part of our heritage in marking this event was the complete renovation of the Oakland railroad station.

Yet, a question asked by a visitor to the station brings up the whole reason for building the railroad in the first place.

"Why did they link the name of a city with the name of a state?" asked one visitor to the station.

The whole purpose for building the railroad was not to link the name of a city with the name of a state. The purpose was to link the waters of Baltimore Harbor (and its commerce) with the waters of the Ohio River (and its commerce). Hence, the name Baltimore and Ohio.

During the early years of the 1800s, Baltimore merchants realized a link with the expanding western frontier was important to the business of Baltimore as a port city. The National Road provided a focus for some of this commerce, but there was a limit to the amount of goods which could be transported eastward and westward over this road. Winter weather or prolonged rain storms could choke off this commerce with the west at different times of the year.

In Europe, canal boats had been the normal mode for bulk transportation of goods for several hundred years. Thus, canal proponents in America were constantly looking for a route to build a canal to the west. In Maryland and Virginia, much of the search for such a route concerned linking the Potomac River with the Ohio River. George Washington, as well as others, were constantly searching for a way through the Allegheny Mountains to link tributaries of the Potomac River with tributaries of the Ohio River.

Spurred on by the completion of the Erie Canal in New York state, a company was formed in 1824 and detailed surveys were made for a canal that would follow the Potomac River, cross through the Glades area of the present Garrett County, and follow

Continued on Page 68

A LOCOMOTIVE USED IN THE 1850s is pictured here. Vehicles such as this were a common sight on the mountaintop as soon as the railroad was open and in operation in the mid-19th century.

SEE FOR
Yourself!

YOU'RE ENCOURAGED TO VISIT OUR FACILITY and inspect the excellent workmanship and materials we put into every dock we build. Our combination of experience and tested, proven working materials assure the best possible dock for the money. And don't forget to ask about the limited warranties we offer on both materials and workmanship.

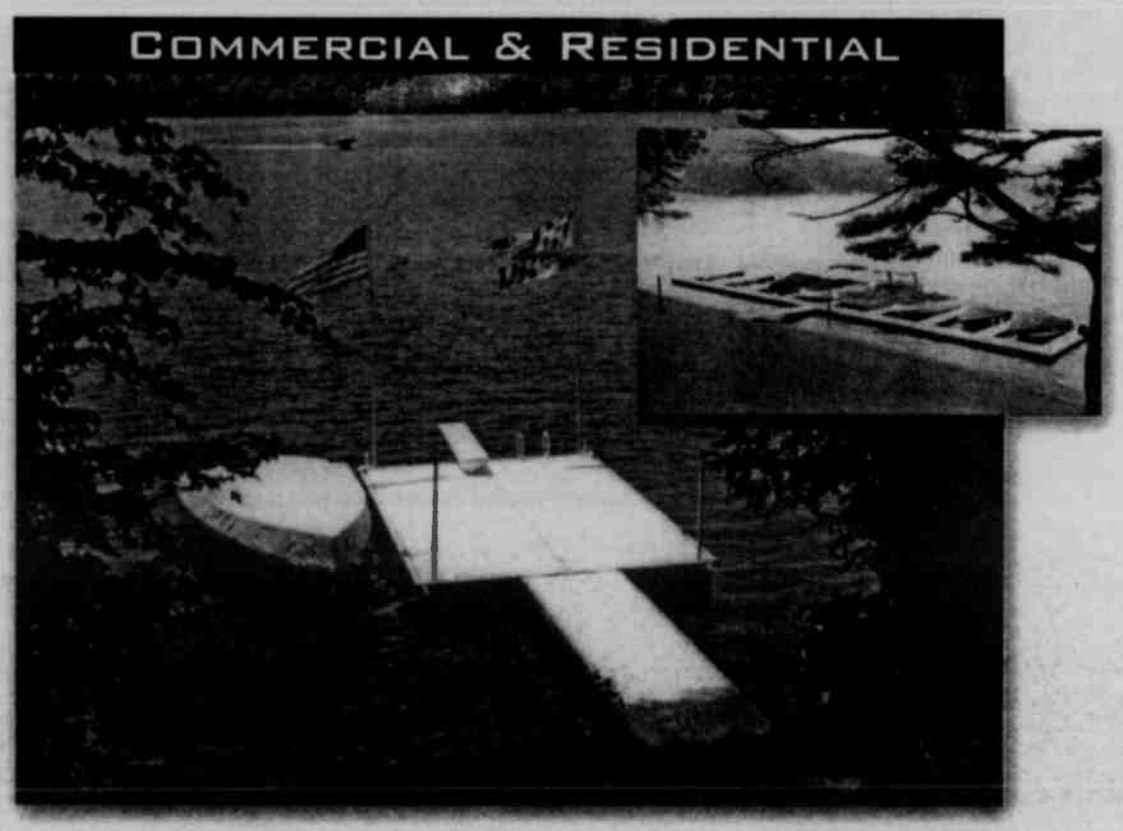

PLEASE CALL FOR ADDITIONAL INFORMATION PERTAINING TO COMMERCIAL DOCK SYSTEMS.

LAKESIDE DOCK SALES & SERVICES
1810 BUMBLE BEE RD. — 1.5 MILES PAST GARRETT COLLEGE
P.O. BOX 510. MCHENRY, MD 21541
301-387-4949 • FAX 301-387-0335

Lakeside Dock Sales & Services

G.C. Railroad

Continued from Page 67

the Youghiogheny River to the Ohio. As early as 1825-26, engineers were testing the volume of flow of water in Deep Creek and other streams of the area; it is not surprising to find that the famous Meshach Browning was employed as a guide for the surveying parties.

Steam Power

In England, steam power had been applied as energy for moving freight on rail tram roads, and, very slowly, rail tram roads were emerging as a rival for moving bulk commerce on the canals.

Merchants in Baltimore could see that a canal following the Potomac River would not benefit the commerce of their city. As a result, the merchants began to consider building a rail tram road westward to bring more commerce to Baltimore. A company was formed and on July 4, 1828, the work on the rail tram road was begun; the word "tram" was soon dropped from the name of proposed enterprise and it was shortened to "railroad."

Ironically, "ground breaking" for the C&O Canal took place on the same date in Georgetown on the Potomac River.

By 1830, the B&O had reached Ellicotts Mills, 14 miles west of Baltimore, and the company began its chartered purpose of hauling merchandise. In 1832, the railroad reached Frederick, and by 1834, it had gotten to the Potomac River at Harper's Ferry. The national economy was in a "downturn" and work was halted for several years, but on November 5, 1842, the first train entered Cumberland.

"Best Of Times"

Surprisingly, the volume of business between Cumberland and Baltimore increased so dramatically that the westward extension of the rail line westward was almost forgotten. Freight going to the west was unloaded in Cumberland and loaded on wagons going over the National Road. Likewise, freight headed east was unloaded from wagons and loaded onto trains for additional shipment. With this increase in business, warehouses became a common sight along the railroad's right-of-way.

For the National Road, it became a time of unparalleled prosperity that lasted until the railroad finally reached Wheeling, the same terminus as the National Road.

Almost unexpected was the shipment of livestock from Cumberland to Baltimore and Washington; great herds were driven over the National Road and loaded on a train in Cumberland. In 1835 the B&O started construction of the Washington branch, which began near the Baltimore city limits, which opened a new market for merchandise from the west.

Coal was being dug from the coal seams in the mountains west of Cumberland, opening another new market for the railroad.

New President, New Chief Engineer

The majority of the investors in the original railroad company were very happy with the return on their money during the 1840s. The business between Cumberland and the east was beyond their greatest expectations.

Perhaps without the leadership of new president, Thomas Swan, and chief engineer Benj. Latrobe, the B&O Railroad might not have ever left Cumberland. The railroad builders were still faced with something that had not been done before – build a railroad over the Allegheny Mountains. Yet, older and wiser merchants in Baltimore knew that even greater and more profitable business still awaited them westward.

As early as 1848, Benj. Latrobe and his engineers were surveying through the mountains west of Cumberland, seeking the best route west for the new railroad. Perhaps they were able to use the information gathered in 1825-26 by the engineers for the C&O Canal, but very quickly Latrobe determined that a route up Crab Tree Run was the best route westward for the new railroad.

This was the route which brought the railroad through Garrett County.

Having determined the direction of the new route, the railroad management adopted the bold plan of building many different parts of the whole railroad simultaneously. The result was that over 5,000 men were working at a number of different locations, making cuts and fills, laying cross ties on new road beds, and preparing for the day when iron rails would be brought to complete the new route.

Quickly the railroad was completed through the Potomac River valley to Piedmont, and in October 1851 it passed through Oakland. Finally, on Christmas Eve,

Continued on Page 70

STIHL® Clean-up Made Easy!

HAND-HELD BLOWER
Our most popular model for homeowners. Lightweight, powerful, starts easy!
$149.95 BG 55

CURVED SHAFT TRIMMER
$149.95 FS 45
Low-cost, powerful trimmer!

CHAIN SAW
14" bar
$179.95 MS 170
Lightweight, powerful saw. Includes many excellent design features.

Beckman's Variety Store
5 Pocahontas Street in Loch Lynn
301-334-3331
Open Monday thru Friday 9 to 5; Saturday 9 to 1; Closed Sunday

Are you ready for a STIHL®?

The Garrett County Recreational Trails Task Force has been and is currently working on trying to connect the existing trails in Garrett County to form a larger network of trails. As we do this there are times when it is necessary to ask Private Landowners for Easements to cross their land.

In working towards this goal we ask that **Recreational Users respect Private Landowners.** While walking these trails, always stay within the confines of the trail, but if you want to leave the trail, always ask for **written permission** to access private land and please respect the six inch blue markings on trees signifying a private boundary. Remember that private property does not have to be marked.

These measures will do us all a favor when we work with willing landowners.

Sincerely,
The Garrett County Commissioners' Task Force on Recreational Trails.

Come to the 53rd Annual

Garrett County Agriculture Fair

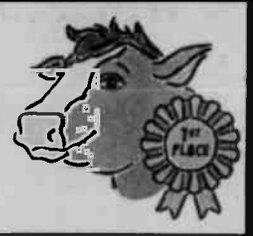

August 8-15, 2009 • Deep Creek Lake, McHenry, MD

Saturday, August 8, 2009

10:00 am - 6:00 pm	Entering ALL Indoor Exhibits—Report to 4-H Stage for exhibit numbers (Rabbits and Poultry MUST be entered)
11:00 am	Regular & Hot Stock Tractor Pull (Light Weights) at the race track, $4 Admission to 1 or both pulls
12:00 Noon	ALL Commercial Exhibits must be in place
5:00 pm	Regular & Hot Stock Tractor Pull (Heavy Weights) at the race track

Sunday, August 9, 2009

	Judging of All Indoor Exhibits – **All Barns Closed to Foot Traffic All Day**
9:00 am - 4:00 pm	Entering of ALL animals including horses. ALL MARKET Animals must be on grounds by 4:00 pm. for weighing DAIRY must be on grounds by NOON MONDAY
10:00 am	Horse Show—at the race track
1:00 pm	Judging ALL Indoor Exhibits, Rabbits and Poultry
6:00 pm	Livestock Orientation Meeting for all livestock animal exhibitors
6:00 pm	Horse Pull
6:30 pm	Interdenominational Vesper Service
8:00 pm	Crowning of "Miss Garrett County Farm Queen"

Monday, August 10, 2009 – Exhibit Barns Open 10:00 am–10:00 pm

9:30 am	Pictures—ALL market animals at show ring. Schedules will be announced
3:00-6:00 pm	WFRB Radio Live Remote
5:00-7:00 pm	Horsemanship Contest—location to be announced
6:30 pm	4-H Fashion Revue
7:00 pm	Cow Patty Bingo—to benefit Farm Queen Scholarship
7:00 pm	MUD BOG— presented by Fullerton Productions at the race track
7:00 & 9:00 pm	Parrots of the Caribbean Music
7:15 pm	Dove Center Bingo

Gambill Amusements
will open Monday night 6:30-11:00 p.m. and
Tuesday–Saturday 1:00-5:00 p.m. and 6:30-11:00 p.m.
for their 26th year at the Garrett County Fair.

Tuesday, August 11, 2009 – Exhibit Barns Open 10:00 am–10:00 pm
Senior Citizens' Day—**FREE** entry with proof of age (60 & up) until 5 p.m.
Seniors ride free until 5 p.m.

9:30 am	Sheep—Adult and 4-H Breeding Sheep at the show ring
10:00 am - 1:00 pm	Senior Citizens' Activity
12:00 noon	4-H and FFA Market Goat Showmanship at the show ring
1:30 pm	Goat—4-H/FFA Market Goat at the show ring
1:00-5:00 PM	Gambill Amusements open
2:00 pm	Dove Center Bingo
2:30 pm	Meat Goat Breeding Show—at the show ring
3:00 - 5:00 pm	WFRB Radio Live Remote
4:00 pm	Sheep—4-H & FFA Showmanship at the show ring
4:30 pm	**Still Kickin' Cloggers**
6:00 pm	Horseshoe Pitching, Qualifying Rounds
6:00 pm	4-H & FFA Market Sheep Judging—at the show ring
6:30-11:00 pm	Gambill Amusements open
7:00 & 9:00 pm	**Davisson Brothers Band**
7:15 pm	Dove Center Bingo
7:30 pm	**Imperial Stunt Drivers** – at the race track

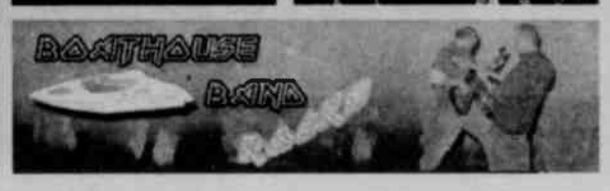

Wednesday, August 12, 2009 – Exhibit Barns Open 10:00 am–10:00 pm

9:00 am- 2:00 pm	Dairy Show—4-H & FFA & Adult at the show ring
9:30 am	Garden Tractor Pull—Boley's Bully Sled Rentals—at the race track
11:00 am	Baby Crawl
11:45 am	Open Class Pony Judging at the horse barn area
12:00 noon	Open Class Horse Judging at the horse barn area
1:00 pm	Draft Horses at the horse barn area
1:00-5:00 pm	Gambill Amusements open
2:30 pm	Youth 4-H/FFA Horse/Pony Grooming & Showmanship
3:00-5:00 pm	WKHJ Radio Live Remote
3:00 pm	4-H/FFA Horse & Pony Judging
3:30 pm	Swine Showmanship at the show ring
6:30-11:00 pm	Gambill Amusements open
7:00 pm	Swine—Adults, 4-H & FFA—Breeding & Market at the show ring
7:00 pm	**Stock and Modified Truck Pull**
7:15 pm	Dove Center Bingo

Thursday, August 13, 2009 – Exhibit Barns Open 10:00 am–10:00 pm
"Master of the Chainsaw" Marty Long will be using a chain saw to do wood carving three times daily, times to be announced

9:00 am	Antique Tractor Registration
9:30 am	ATV Pull —Boley's Bully Sled Rentals—at the race track
11:00 am	Pet Show
12:00 noon	Beef Breeding (Adult, 4-H & FFA) at the show ring
1:00 pm	Antique Tractor Show
1:00 pm	Pedal Tractor Pull—Boley's Bully Sled Rentals
1:00-5:00 pm	Gambill Amusements open
2:00 pm	4-H & FFA Beef Showmanship at the show ring
3:00-5:00 pm	92.3 The Train Radio Live Remote
6:30 pm	Farmers' Parade (Pre-register by NOON WEDNESDAY Aug 12)
6:30-11:00 pm	Gambill Amusements open
7:00 pm	**Tractor Square Dance**
	Skid Steer Rodeo
7:00 & 9:00 pm	**Charlie Kenney—Country Music**
7:00 pm	Horseshoe Pitching—Class "B"
7:15 pm	Dove Center Bingo
7:30 pm	Market Beef Show at show ring

Friday, August 14, 2009 – Exhibit Barns Open 10:00 am–10:00 pm
"Master of the Chainsaw" Marty Long will be using a chain saw to do wood carvings three times daily, times to be announced

8:00 am - 1:00 pm	4-H Engineering Events (lawn & tractor)
9:30 am	4-H/FFA & Open Dairy Breeding Goat Shows at the show ring
1:00-5:00 pm	Gambill Amusements open
2:00 pm	Sheep—4-H & FFA Lead Contest at the show ring
3:00-5:00 pm	WKHJ Radio Live Remote
3:30 pm	Pee Wee Swine Show at the show ring
4:30 pm	Rabbit Showmanship
6:00 pm	Costume Animal Parade—at the show ring
6:30-11:00 pm	Gambill Amusements open
7:00 pm	Cow Patty Bingo—at the show ring
7:00 pm	Horseshoe Pitching—Class "A"
7:00 pm	**Modified Tractor and Smokers**—Managed by East Coast Pullers
7:15 pm	Dove Center Bingo
7:30 pm	**The Legends—Music**

Saturday, August 15, 2009 – Exhibit Barns Open 10:00 am–10:00 pm
NO INDOOR OR LIVESTOCK exhibit may be removed before 9 p.m. Not responsible for items left after 10 p.m.
"Master of the Chainsaw" Marty Long will be using a chain saw to do wood carvings three times daily, times to be announced

11:00 am	4-H/Adult Dog Obedience at the show ring
1:00-5:00 pm	Gambill Amusements open
1:00 pm	Wood Cutting Contest
1:00 pm	Dirty Pony Contest
2:00 pm	Dove Center Kids Bingo
3:00 pm	Youth Awards Program
3:00-4:00 pm	WKHJ Radio Live Remote
4:00 pm	**Special Auction to sell Wood Carvings**
5:00 pm	4-H & FFA Livestock Sale—at the show ring
5:00 & 7:30 pm	4 & 8 cylinder Demolition Derby—Managed by Deep Creek Fire Company
6:30-11:00 pm	Gambill Amusements open
7:00 &9:00 pm	**BOATHOUSE Band**
7:15 pm	Dove Center Bingo
9:00 pm	CHAMPIONSHIP Horseshoe Pitching—Class "A" vs Class "B"
9:00 pm	Indoor and Livestock Exhibits may be removed

THIS IS A TENTATIVE SCHEDULE, SUBJECT TO CHANGE –
Be sure to review most current schedule in *The Republican* newspaper or online at garrettcountyfair.org
Due to construction issues, locations for events will be announced daily
No rain refunds; events will not be rescheduled due to rain-out.

ANTIQUE TRACTORS AND EQUIPMENT WILL BE ON DISPLAY THROUGHOUT THE WEEK.
Antique tractors and equipment which are going to be in the parade will need to be registered at the Fair Office BEFORE 2 p.m. on Wednesday, August 12, 2009.

RACE TRACK ENTRANCE OFF MOSSER ROAD

PAY ONE PRICE. Admission $8.00 per person age 1 and up, includes gate admission, parking, entertainment, ALL events at the race track, and rides in the carnival.

WEEKLY PASSES available in advance: $24 for SIX (6) admissions – includes gate admission, entertainment, and all events at the race track. (Does NOT include rides in the carnival and CANNOT be transferred for rides in the carnival.) Tickets can be purchased at the following locations: Gregg's Pharmacy, Oakland Southern States, Grantsville Foodland, Friendsville Pharmacy, Arrowhead Market, and Foodland Fresh.

NO PETS will be allowed on the grounds except as a contestant in the Pet Show or Dog Obedience or used as dogs to support handicapped individuals.

www.garrettcountyfair.org

WAGONERS BEMOANED THE RISE OF THE RAILROAD – "Wagoners," or those who offered their wagons and served as drivers for people wishing to come farther west from Cumberland, were among the small group of residents who were decidedly unhappy about the completion of the railroad. Wagons such as the one shown were in great demand when the National Road was the only route. After the rails opened in the 1850s, the need dropped off entirely. See story.

G.C. Railroad

Continued from Page 68

1853, it was completed to the banks of the Ohio River at Wheeling. Thus, 25 years after commencing work outside of Baltimore, the dream of connecting waters of Baltimore Harbor with waters of the Ohio River became a reality.

And In Garrett And Other Counties

Outstanding construction features in Garrett and counties westward included the "grades" chiseled out of mountains, and cuts and fills through the marshland of the glades. In Garrett County the 17-Mile grade was the part of the railroad construction which demanded the greatest amount of work; this was the railroad's first venture into the mountains.

Engineering-wise, the starting point of a predetermined percentage of grade is governed by the summit, not a randomly selected point. Thus, wanting to achieve a 1.16% grade to ascend the Crab Tree Run route, the starting point for the 17-Mile Grade was in West Virginia between Piedmont and Keyser. The grade crossed the Potomac River on a high masonry arch bridge, followed the Savage River for a short distance, and then turned into the valley of Crab Tree Run.

Normally when a roadway is built on a hillside, earth cut out of one side of the route is used as fill on the adjacent side. However, the hillside of the land on the route of the 17-Mile grade was a sheer drop of almost 300 feet in many places. The result was that most of the roadbed for the proposed railroad had to be chiseled out of solid rock. The same was true for Cranberry Grade, the grade descending westward from Terra Alta.

Passing through the glades presented another unique problem. There was plenty of earth available for building a railroad bed, but it would sink out of sight in the marsh areas under the weight of a locomotive and train of cars. To overcome this difficulty, every marsh in the glades had a low trestle built over it; then dirt would be dumped over the ends and side of the trestle until it was completely covered, giving a stability which could not be achieved otherwise.

Labor for building the railroad westward was abundant. The Irish Potato Famine resulted in a mass exodus from that country to the United States, and Irish workmen provided most of the labor necessary to build the railroad through this area and onward to the Ohio River.

What happened to these people when the railroad was finished? They stayed on in various localities of Maryland and West Virginia. For the next century these hearty Irishmen and their descendents stayed to maintain the railroad they had built and run the trains on it.

"Irish Cemetery"

There is a cemetery located beside the tracks on Cranberry Grade, about 4 or 5 miles west of Terra Alta, which had been given the local name of "Irish Cemetery" because of the number of former railroad workers and their families who are buried there. Most railroaders know where it is, and per-

Continued on Page 71

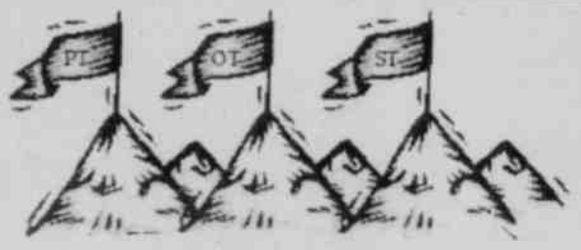

PEAK REHAB, INC.

1477 Maryland Highway
Mtn. Lake Park, Maryland 21550
301-533-1010

Comprehensive Rehabilitation Services

Physical Therapy
Occupational Therapy
Speech-Language Pathology

PEAK REHAB, INC. is a Medicare certified Outpatient facility
Most insurance companies accepted

The Gift Buggy

All Retired Dept. 56- Now ½ Off!

Large selection of Willow Tree! Flags & Flag Holders

Numerous gifts for all occasions!

Outdoor stars with wooden welcome banner $10.99

Summer Hours: Monday - Saturday, 10 to 5 Thegiftbuggy@verizon.net www.thegiftbuggy.com

25014 Crooks Ave. SW McCoole, MD 21562 301-786-6920

HARDESTY'S HARDWARE

Grantsville Shopping Plaza • Grantsville, MD • 301-895-5400
Hours: Mon. - Sat. 8 a.m. - 8 p.m. / Sun. 10 a.m. - 4 p.m.

Your True Value Store

HARDESTY'S TRAILER SALES
AND OUTDOOR POWER EQUIPMENT

1228 National Pike • Grantsville, MD • 301-894-4488
Hours: Mon. - Fri., 8:30 a.m. - 5 p.m. / Sat. 8:30 a.m. - 12:30 p.m.

G.C. Railroad

Continued from Page 70

haps that is the most important fact about its existence. In it the Irish who helped build the railroad through Preston County now sleep beneath the soil beside the railroad they helped to build.

Surprisingly, although the majority of the Irish were Catholic, no church or chapel ever existed there. Time has obliterated the reason why the cemetery was begun around 1860; perhaps it started with the burial of a trackman who died there.

By tradition, most of the interments in the cemetery were handled with the cooperation of railroad officials. The funeral mass would take place at a Catholic church; afterwards, the casket would be taken to the railroad station and loaded on a passenger train called the local "accommodation." Then the priest, family, and friends would board the train and make the rail trip to the cemetery.

Since there were a number of passenger trains running in those days, after the interment of the deceased a passenger train running in the opposite direction would be "flagged down" and the mourners would return home on it.

When people see this old cemetery they realize that history of the Potato Famine emigration and years of hard labor are recorded on each one of the tombstones in the cemetery. Many of the inscriptions tell of counties and families left behind m Ireland years ago.

Judging by the dates still visible on the tombstones, most of the burials took place over a 35-year period from

Continued on Page 73

THE IRISH WHO BUILT THE RAILROAD NOW REST BESIDE IT – An old cemetery is located near Terra Alta, W.Va., where many Irish immigrants are buried. Many of them came to the country to work on the railroad, and spent the rest of their lives in this area. The dates on the tombstones chiefly span the 30-year period of 1860 to 1895, with names such as O'Brien, O'Donnell, and McDough. See story.

NOW BOARDING TRAVEL

Now Boarding for your vacation!

301-876-8881 David Deal
Travel Consultant
ddeal@nowboardingonline.com
www.nowboardingonline.com
Affiliated with Montrose Travel
CST #1018299-10

the Gallery Shop
GARRETT COUNTY ARTS COUNCIL

Workshops 2009
Register Today!

Outdoor Painting with Oils
July 6, 7, & 8
Instructor: Rebecca McClive
Enrollment Fee: $180
(Materials List Provided)
Registration Deadline: June 26, 2009

Colored Pencil Painting Workshop
August 1 & 2
Discovery Center, Deep Creek Lake
Instructor: Judith Becker
Enrollment Fee: $50 w/ materials
$75 w/omaterials
Registration Deadline: July 18, 2009

Watercolor Workshop
August 22,23,& 24
Discovery Center, Deep Creek Lake
Instructor: Robert Yonke
Enrollment Fee: $75
(Materials List Provided)
Registration Deadline: August 8, 2009

The Art of Photography
October 17 & 18
Discovery Center, Deep Creek Lake
Instructor: Penny Knobel-Besa
Enrollment Fee: $95
(Materials List Provided)
Registration Deadline: October 3, 2009

206 E. Alder Street · Oakland, MD 21550
301-334-6580
www.garrettarts.com
Sponsored by:
Garrett Arts
Garrett County Arts Council
Maryland State Arts Council

IT'S A GREAT TIME TO BUY & SELL!!!

Deep Creek Village
Lakefront community with
fabulous view of the Ski Slopes
$349,900

Cedar Shores Luxury Townhome
on Deep Creek Drive
Most desirable condo on the lake!
$899,900

Buying or Selling...
Call ROD BERGER
Don't Settle for Less!
301.616.0095
Lake Office 301.387.4700

LONG & FOSTER REALTORS
MLS.
rodbergersr@msn.com

New OAKLAND Location!

ALLEGANY MATTRESS

Quality Bedding for Less.

Simmons® Englander® The mattress of choice. RESTONIC® MATTRESS CORSICANA BEDDING, INC. DEDICATED TO YOUR TOTAL COMFORT

MATTRESS SALE!

Bedtime 2 Pillow Top		*Natures Spirit* Luxury Firm		*Natures Spirit* Pillow Top		*Country Way* Pillow Top		*Monterey* Plush Firm	
Twin	$299	Twin	$349	Twin	$379	Twin	$449	Twin	$599
Full	$369	Full	$399	Full	$449	Full	$549	Full	$649
Queen	$429	Queen	$469	Queen	$499	Queen	$599	Queen	$699
King	$629	King	$699	King	$749	King	$749	King	$999
Complete Set.		Complete Set.		Complete Set.		Complete Set.		Complete Set.	

12 MONTHS SAME AS CASH!

Visco 1 Memory Foam		*Princeton* Plush		*Wakefield* Pillow Top	
Twin	$599	Twin	$279	Twin	$399
Full	$649	Full	$349	Full	$449
Queen	$699	Queen	$399	Queen	$499
King	$999	King	$599	King	$799
Complete Set.		Complete Set.		Complete Set.	

Best Selection Lowest Price!

301-387-6396

FREE DELIVERY & REMOVAL OF OLD. Mon—Fri 10am - 6pm, Sat 10am - 4pm.

17869 GARRETT HIGHWAY, OAKLAND, MARYLAND. (Next to Thompsons Gas.)

G.C. Railroad

Continued from Page 71

1860 to 1895. Although the last burial took place almost a century ago, descendents have not forgotten the last resting place of their ancestors; the cemetery is well maintained.

Inscribed on many tombstones are the names of Irish counties such as Mayo, Galway, and Kerry. Also engraved are typical Irish family names; whole groups of O'Briens, O'Donnells, McDoughs are buried in the cemetery. Many of the Irish counties named on the tombstones represent some of the western hill country of Ireland. Like all hill people, the ones who came from Ireland possessed a certain amount of ruggedness. Many of them lived well into old age. One lady buried there in 1891, Nora Lynch, lived to be 102 years old.

Seemingly, the land beside the railroad west of Terra Alta is a remote place, but it is not. The constant rumble of passing freight trains breaks the silence of the hills, and the whistle salute from the locomotives guarantees that the Irish railroaders of a former century are not forgotten.

Not Everyone Was Happy

November 5, 1842, was a holiday in Cumberland; crowds of people thronged into the town to see the arrival of the first railroad train. It was the beginning of a new era for the Queen City of the Alleghenies. The holiday atmosphere prevailed and everyone was happy... Well, no, not everyone was happy.

True, it was the beginnmg of something new for many of the people in Cumberland, but it was also the beginning of the end for a select group of men. These were the "wagoners," drivers of teams over the National Road. Their livelihood was slowly vanishing. Their wagon terminus was Wheeling on the Ohio River, and the railroad's future terminus was the same place. Granted, there were still a few years to go, and it would take a long time for the railroad to conquer the mountains, but eventually it would happen.

When the National Road westward from Cumberland was begun, the railroad did not even exist. The wagoners could count on haulage from Baltimore to Wheeling. It was a profitable livehhood that kept increasing as the road moved westward. However, 10 years after the road was completed, the railroad was begun. The railroad took a long time to reach Cumberland, but it eventually happened, and the wagoners could see that someday it would get to Wheeling.

Their lament was voiced in a song they used to sing in taverns at night.

"Now all ye jolly wagoners, who have got good wives,
Go home to your farms, and spend your lives.
When your corn is all cribbed, and your small grain is good,
You'll have nothing to do but curse the railroad."

Reprinted from *The Glades Star*, Vol. 9, No. 11; September 2001.

Please don't feed the bears!

Winner's Circle
CONVENIENCE CENTER
• Beer, Wine & Liquor
• Tobacco Products
• Best Subs in Town!
• 13 Cappuccino Flavors
• Nightcrawlers
Rt. 135, Mtn. Lake Park
Open 5 a.m.-10 p.m. Mon. thru Fri.
6 a.m.-10 p.m. Sat.; 7 a.m.-8 p.m. Sun.
301-334-LUCK

Matthew D. Thomas
Attorney-at-Law
3 South Second Street
Oakland, Maryland 21550
(301) 334-0909
matthew.thomas@gmx.com

Grantsville Ag Service
SOUTHERN STATES
28 Springs Rd., Grantsville, MD
301-895-5183
Open: Mon.-Fri. 8-5 • Saturday 8-2
All you need for farm & garden this summer!
Livestock supplies • Gates
Stock tanks • Garden tools
Lawn Chemicals
Plan ahead for fall & winter.
Wood pellets now in stock!

HunterDouglas
THE SUMMER WINDOW FASHIONS SALE IS ON
FABULOUS SAVINGS ARE ON
TAKE ADVANTAGE OF THIS LIMITED TIME OFFER!
SAVE $20-$100 PER WINDOW
on select Hunter Douglas window fashions with MIR mail-in rebate
PLUS MATCHING INSTANT SAVINGS!
on select styles
Silhouette® Window Shadings
Luminette® Privacy Sheers
Unique Decor
18618 Garrett Hwy.
Oakland, Md.
301-334-4545
In home shopping available

Come Worship With Us
The Episcopal Church in Garrett County
St. Matthew's Parish
126 East Liberty St., Oakland, MD
301-334-2510
Sunday: 8:00 a.m. & 10:45 a.m.
Thursday: Holy Eucharist 7:30 a.m.
8:00 a.m service broadcast live on 1050 AM WMSG
Both services live on the web
www.episcopalchurchingarrettcounty.org
St. John's Episcopal Church
5234 Maryland Highway, Deer Park
301-334-1197
Sunday: 9:00 a.m.
www.episcopalchurchingarrettcounty.org

The Noble Ten Who Guarded The Road Through Bear Creek Glen

Note: The following article was Xeroxed by Randal Kahl of Deer Park from an old issue of the *Salisbury Star*. It was written by Mr. M.P. Lichty when he was still alive and living in Zion, N.D. It concerns two Confederate soldiers who appeared in Accident during the sunmer of 1863.

The Alarm

Allow me space to relate an incident of the chivalrous days of the early sixties, when many false alarms of 'rebels coming' cause not a few laughable and provoking scares along old Mason's and Dixon's line, making the farmers and villagers hustle to hide away their self, provisions, household goods, and livestock, especially horses. The old mines, spruce hollows and laurel thickets afforded no mean hiding places. But I will not go into any details, leaving other "Old Timers" to relate them.

During the spring and summer of the memorable and eventful year, 1863 A.D., I had my home in the well known Cove country, near Accident, Maryland, on the old Frantz place, then owned by uncle Emanuel Gnagey.

It was during sheep-shearing time that news reached our ears one evening that some rebel raiders had invaded Accident, and were after plunder. So, early the next morning we saddled two horses, and started for Accident to learn the correctness of the alarming report.

On The Way

We had proceeded but a mile or so, when we met old uncle John Frantz, excited and angry as a bear, because he said, "Two d'd rebel soldiers are in town and had all the people cowed and scared nearly to death, that they had already captured 15 of the best horses in the community, and are helping themselves to the merchants' goods in in great shape, and that they have threatened to come out into the Cove to plunder that evening, yet. And now," he said, "I want to muster a squad of men to help me capture the scoundrels before they get out of the county with their boodle."

"All right," we said, "We'll go on and get our mail and do a little shopping, then come right back, if we don't get captured or lose our horses."

The Two Soldiers

When we got to Accident we left our horses at Mr. Menhorn's smith shop, and then went over to Boyer Brothers' Store. Sure enough, here were two bold looking men in rebel uniforms, and apparently armed to their teeth, keeping the Boyers busy tying up bundles of goods, of the best they had.

We learned that they had just come out of uncle Dick Fairall's store, where they made him contribute most liberally to the cause he was so deeply in sympathy with. Boyers' poor old clerk, Sammy Keller, with trembling voice and limbs, and tearful eyes, beckoned us into the ware room and told us to take all the goods we could lug home, at our own price and time to pay, "for you see, these fellows are just more than ruining us."

"Noble Ten" Organized

Just then one of the Johnnies stepped out and walked over toward our horses, but we were right after his heels, and without any questions being asked or answered we hurriedly untied our steeds, and in a thrice were galloping toward our home.

On our arrival home, we found that old Grandpa Bittner, from near Grantsville, had stopped for dinner. He was around gathering up wool in that neighborhood to take down to his son's fulling mill. When he found out what project we had in view he volunteered to become our bugleman and act as our captain, as he had been a soldier in the old country and knew somewhat yet of military tactics by past experience.

By evening time we had made up a company of ten men, armed with rifles, shotguns and a few old single barreled pistols. The squad was composed of Grandpa Bittner, captain; John Hetrick and Jos. Kaupp, two Union soldiers home on furlough, lieutenants; and the rest of us, namely, John Frantz, Austin Speicher, S.J. Livengood, Abram Miller, Ed. Margroff, Henry Kaupp and myself were all corporals and privates. S.J. Livengood and I, both being lame, styled ourselves as belonging to the invalid corps, considering ourselves the more useftil, as we couldn't run, but would have to stand our grounds and fight.

The men all gathered at our place, and after partaking of a bountiful supper, Captain Bittner formed us into line, and with a lusty whistling of Yankee Doodle, we marched down the lane feeling as brave as any band of patriots that had ever been mustered.

Down in Bear Creek hollow, just across the bridge, on the right hand side of the road, under a clump of spruce trees, we took our stand to guard the road and capture the raiders should they happen along. As it had been cloudy and raining more or less all day, the mist and fog settled down upon us so thick that the darkness became almost impenetrable to our sight.

Our captain had us divided into two groups, with imphcit orders to fire at his command, four to take aim at the one big fellow, and five to aim for the smaller one, as he was harder to hit than a big mark. Thus, in silence we were awaiting the oncoming foe. Nothing, however, could be detected by our strained ears for some time, save the drizzle of the rain, the rustle of winds, the noise of the gurgling creek and the roar of Engle's Mill dam. But finally the fair footfalls of a benighted footman were heard

Continued on Page 75

"Your Health Is Our Business"
Gregg's PHARMACY
EPIC Rx
OPEN:
Monday -Saturday
8:30 a.m. to 9 p.m.
Sunday 6 - 9 p.m.
• Computerized RX Service
• 24-Hour Emergency Service
• Convalescent & Diabetic Supplies
• Ostomy Supplies
• Gift Items
• 2/$1.00 Greeting Cards
Convenient Drive-Thru Window for Drop-Off and Pick-up
20 North Third Street, Oakland
301-334-2197
Personal Consultation Service Available

PARKSIDE PIZZA & GRILLE LLC
170 Miller St.
Grantsville, MD
301-895-3355
We accept Visa, MasterCard and Discover
WE DELIVER
Weekly Specials: All include fries (fresh cut or frozen) and 16 oz. fountain drink
Monday: Any Sub with choice of Toppings and Fries - $6.95 (add 75¢ for steak)
Tuesday: Chicken Fry Salad - $7.25
Steak Fry Salad - $7.75
Wednesday: Southern Style Chicken Sandwich & Fries - $5.95
Thursday: Billy Bob Burger with choice of Toppings and Fries - $6.95
Friday: 9 oz. Fish Sub and Fries - $6.95
Weekly Pizza Specials! Call for details!
Enjoy a great summertime party on our outdoor deck!
Birthdays! Anniversaries! Just for Fun!
Summer Hours:
Mon. - Thurs. 11-9 • Fri. & Sat. 11-10
Closed Sunday

The Noble Ten

Continued from Page 74

approaching from the direction of Accident. He came tramping along nearer, all unconscious of such a dangerous ambush. So, at the signal we all roared out in stentorian tones, "Halt!! Who comes there, friend or foe?"

Came the reply, "Och, mein Gott!! Mein Gott!! Shoot me not!! Shoot me not!! I am only poor John Deitrich."

"Well, we had a good hearty laugh, and soon learned of Mr. Deitrich that the rebels had left town to join their regiment lying a few miles south of town, as they made the villagers believe. But to be better convinced, we stealthily marched on to where the main road forked close to town. Here we dispatched Hetrick and Kaupp to reconnoiter the town and find out more definitely of their real whereabouts. Our spies soon returned with the information that the supposition was that the two villains had gone out to stay over night at old Captain West's place with all their plunder. By this time the rain was pouring down in torrents, so that we were drenched to our skins, and found it difficult to keep our locks and powder dry. We hurriedly agreed to abandon pursuit until the next day.

Action!!

Early the next morning we hastened to Accident, and soon learned that another party was after them. The Glotfelty boys of the Glades and their neighbors routed them early at the West farm, giving them a hot chase and a close shave for their lives. It seems that the old captain had played a trick on his obnoxious guests, by hiding their clothing and their accouterments away in another room, locking the door so that they had to flee minus these essentials. Each of the two had barely time to get a horse out of the stable before the Glotfelty boys were right on top of them, but each of the rebels rode away at full speed, cutting their bundles loose as they went, the boys firing at them, but without effect.

The boys were in close pursuit and soon one of the rebels, lagging behind, abandoned his horse and disappeared in the woods. The other, having old Mr. Specht's fast horse, soon outdistanced the boys. When he found that he had gained sufficiently on them and as he was passing the old Mr. McHenry's place, he compelled an old Negro to give him his best suit of clothes, hat and gun. Then, meandering all day ahead of the boys, he pulled up for the night at the old stone tavern on the pike. His pursuers thought it expedient to stop with some farmer a few miles in the other town until early the next morning, thinking they could capture their game more readily.

But he guessed their plan, and before they arrived, took off in the direction of Salisbury. They were successful in capturing him that forenoon m P.S. Hay's store. He was hand-cuffed and taken to Grantsville, and from thence sent to Cumberland and lodged in jail. Subsequently, a band of rebel raiders broke into the city, looting it and breaking open the prison, so he escaped.

Identity Of The Rebels

We afterwards learned that these two chaps were deserters from the 54th Pa. Volunteers, but whether or not they were ever captured and court-martialed, I don't know.

All of us, no doubt, would have felt better if the fellows could have had their just punishment, but the farmers were all too glad to get their horses back again, and the merchants, too, at having most of their goods returned. So, on the whole, it was something to think of and talk about for some time afterwards. The noble ten felt as highly elated over our short period of soldier life and experience as did many of the boys in Company Q Pa. Vol., doing home guard around Harrisburg and Chambersburg.

Finale

I shall not forget that night's experience. On our return home, when we got to the Bear Creek hills, we discharged our guns. There was a mighty roar and thunder down through the glen. Soon every house in the neighborhood had a light shining, all wondering what would happen next.

I have now narrated this incident as well as I could recall the facts, endeavoring not to exaggerate or prevaricate. However, this article stands open for further elucidation. But such was life at times in those days.

"Mingled with doubts, hopes or fears,
"With aching hearts and burning tears.
"But few are left of the noble ten
That guarded the road through Bear Creek Glen."

Reprinted from *The Glades Star*, Vol. 9, No. 6; June 2000.

Winner's Circle
CONVENIENCE CENTER
The Biggest, The Fattest
The Juiciest WORMS!
2 Dozen $4.99
SAVE 60¢
with coupon. expires 9/1/09
Rt. 135, Mtn. Lake Park
Open 5 a.m.-10 p.m. Mon. thru Fri.; 6 a.m.-10 p.m. Sat.; 7 a.m.-8 p.m. Sun.
301-334-LUCK

M & S Stone Quarries, Inc.
"Quarriers of Quality Building Stones and Flagstones"
Stone for all your building and landscaping needs
Delivery Available
2 miles west of Grantsville on Alt. Rt. 40
301-895-5151
Mon. - Fri. 8-4:30 • Sat. 8-Noon
Winter Hours by Appointment
Authorized Dealers of Cultured Stone and Navastone

We open our doors and welcome you!
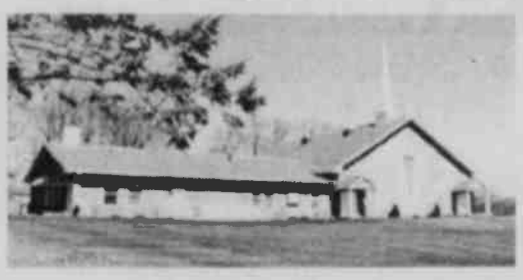
Faith Evangelical Free Church
1009 Maryland Highway, Mtn. Lake Park
One mile east of Oakland, along Route 135
Sunday School: 9:30 AM
Sunday Worship: 10:45 AM
Jeff Kroll, Pastor
301-334-4172
www.mysite.verizon.net/faithfreechurch
Just what is an
Evangelical Free Church?
Evangelical: We seek to know Jesus Christ personally and to make Him known through evangelism both locally and around the world.
Free: It's a term that goes back to our European roots, when our founders sought to be free from state church control.
Church: We're a body of biblical, evangelical Christians who follow Jesus Christ and desire to grow in our walks with Him. Our services are a blend of contemporary and traditional worship.
The Evangelical Free Church of America is one of the fastest growing Protestant denominations with over 1,300 U.S. churches. It extends to some 43 other nations, encompassing nearly 1,300 additional churches.

View! View! View!
High in the mountains of Western Maryland
Soar with the Eagles!
Sweet Rewards Farm
McHenry, MD
LOTS STARTING AT $72,900.00

Homes Starting at $275,000.
Model Homes Open for Viewing!
United Country REAL ESTATE
HUMBERSON HOMES, INC.
25254 Garrett Hwy. McHenry, MD 21541
301-387-8300 or 800-457-6777
www.humberson.com
MHBR NO. 305
MLS

Local Man Given A Little Advice By Camping Guest

Ed. Note: For a number of years, Carl Lohr worked at several different occupations, ending at the Celanese Corporation in Cumberland. Three years after his death his wife found this story in a desk drawer, but had no idea of when it was written. Eventually it was passed on to the Historical Society by Wayne Durst of Grantsville. The story speaks of a 1921 meeting with Henry Ford and Thomas Edison when they camped at Swallow Falls that summer.

Lohr's Model T Ford

It was on a hot day of July 23, 1921, when I was only 20 years of age and descending a steep hill with an "S" curve at the bottom that I got the thrill of my lifetime.

I was driving my father's Model T touring car with the top down and windshield back when I tipped over the top of this hill of a country dirt road leading to our farm house. As I applied the foot brake to check my speed, there was a sharp "click" and the car rushed forward, faster and faster. I pulled on the emergency brake, then realized that the cast iron brake shoes had been worn out by sand, mud, and water slushing on them, and their application was in vain.

I rode the "S" curve on two wheels and with the Lord's mercy, I managed to make the bottom of the hill, but at a high rate of speed. As I leveled off for the straight-away, a hole filled with muddy water was scooped dry by the Model T and muddy water was forced back up through the open windshield and plastered over my celluloid collar, silk shirt, and black broadcloth pants 'til I looked like a lizard that just crawled out of a mud pie.

The car fmally came to a stop under a big oak tree in my dad's front yard.

The tree was part of my father's workshop for repairs to his sawmill, and farm machinery. He had a small forge, vise, and a kit of tools. I decided to make the necessary repairs to the runaway Model T just where it stopped.

After jacking up the rear of the car and blocking the sides with ends of cross ties from the sawmill, I found the right rear axle had broken off about 1 inch from the differential assembly. Since the service brake operated through the drive shaft, differential and axle to the rear wheels, I could see why my efforts at breaking were useless.

Repair Parts Supply

Oakland was 10 miles to the southwest, and . I procured another axle from the Ford dealer there. At the end of the second day's work, I had parts scattered over the ground nearby. On the a.m. of the third day, I placed the new axle in the right rear housing, reassembled all of the other parts, and poured in some 600 gear oil from the sawmill.

After making a final check to see if all bolts, pins, and parts were properly secured, I cranked up the engine for a trial run. After shoving the car around to head out the barnyard gate, I gave it about ½ throttle of gas and pushed in the left pedal, which was the low gear clutch. However, instead of going forward, the car took off backward, jerking my foot off the pedal, which let it go into high gear. Still going backward, and before I could cut off the gas, I upset two

Continued on Page 78

Pony Express On The National Rd.

The name "Pony Express" is one which brings images of the Old West and a single rider on horseback trying to out distance a group of pursuing Indians. They are wildly riding after him, shouting and waving their tomahawks, intent on catching the pony express rider who ultimately leaves them far behind.

Strange to say, there were pony express riders on the National Road a generation before the ones on the western plains.

In another issue of *The Glades Star*, there were a number of references to places and events on the National Road recorded in the book *The Old Pike* by Thomas B. Searight. What follows is a story of the pony express on the "Old Pike" taken from that book.

In the year 1835 or 6, Amos Kendall, being Postmaster-General, placed on the road a line of couriers, called the 'Pony Express.' It was intended to carry light mails with more speed than the general mail was carried by the coaches. The Pony Express was a single horse and a boy rider, with a leather mail pouch thrown over the horse's back, something after the style of the old-fashioned saddle-bags. The route for each horse covered a distance of about six miles on the average. The horse was put to his utmost speed, and the rider carried a tin horn which was vigorously blown when approaching a station.

William Morris was one of the contractors for carrying this fast mail, and his house was one of the relays of the line. The relay next west was the old toll house near Searights."

According to the author of the book, many of the young men who were Pony Express riders later became stage coach drivers. He concludes

Continued on Page 77

Sugar & Spice Bakery

Let us do your baking for you...
Breads, Pies,
Cinnamon Rolls, Cookies
Brownies & Donuts

LARGE SELECTION Of Meat & Cheese, & cookie trays available!

301-334-1559

Mon.- Sat. 7 am - 5:30 pm

Located 2½ miles south of Oakland on Rt. 219

See all of the full size displays in our beautiful showroom

MT. TOP GLASS & MIRROR

Largest Country #1 Glass Supplier for 30 Years

1½ Miles West of Oakland on Rt. 39

301-334-3050

- 7 Different shower lines
- Custom heavy glass
- Dozens of pattern glass and hardware selections
- Shower guard stain resistant glass
- Elegant shower enclosures to fit any budget

www.mountaintopglass.com

PENN ALPS

National Pike,
Grantsville, MD
301-895-5985
Open 7 days a week • 7 a.m. - 8 p.m.

Celebrating 50 Years

Wednesday Night Buffet
4-8 p.m. • $9.99

Country Buffet
Fri., 4-8 p.m. &
Sat. & Sun., 11a.m. -8 p.m. • $12.99

Breakfast Served Daily

Visit Spruce Forest Artisan Village
Open Mon. - Sat. • 10 a.m. - 5 p.m.

Jubilee Celebration
August 1 & 2
10 a.m. - 6 p.m.

Visit the Spruce Forest Artisans at work, as well as other local crafters.

Free music "Down by the River" at our newly renovated stages.

Special Pennsylvania Dutch Buffet and much more!

Call for details: 301-895-5985

Kitzmiller Centennial 1906 – 2006

by John Grant

Combining it with its annual Homecoming weekend, the town of Kitzmiller celebrated its Centennial on July 21 – 23 [2006]. A formal recognition ceremony of the event was held Saturday morning, July 22, on the Kitzmiller School grounds.

The school grounds were covered with small tents where vendors were offering a multitude of items to the crowd, who came to celebrate the combined annual Homecoming weekend and Centennial event. A low platform was set up under a canvas awning where the formal part of the celebration was to take place. Seated on the platform were the county commissioners, Oakland's mayor Asa McCain, Delegate George Edwards, and John Grant. Seated off to one side were Homecoming King and Queen, Daniel Stiles and Faith Stiles, and their courtiers. Kitzmiller's mayor Jim Browning acted as master of ceremonies, introducing those on the platform one by one, the King and the Queen and the Court; he also introduced certain people standing with the crowd of spectators who had gathered for the ceremony.

Persons on the platform received a framed copy of the Kitzmiller Centennial emblem sheet as the mayor called them to the front of the platform. Final presentation was to John Grant, who then spoke briefly on the history of the Kitzmiller area.

Ceremonies were concluded at about 11:15 a.m. after Mayor Brownmg recognized and introduced additional people among the assembled spectators.

Brief History of Kitzmiller

The begiiming of Kitzmiller took place in 1802 when Thomas Wilson built a grist mill there. Although the area was sparsely settled, he had customers in West Virginia as well as Maryland. (The grist mill continued with various times of remodeling until the 1940s.) His son-in-law, Ebinezer Kitzmiller, built a woolen mill in the community about 1850, and the community was named after him. (First it was Kitzmillerville, but later shortened to Kitzmiller.)

After the Civil War, the timber industry in Garrett County became the dominate industry. Kitzmiller was not an exception, and logs from the area were floated down the Potomac River to the Westernport area, where they were sawed into finished lumber. H.G. Davis, a leading business man in the industry, was one of the organizers of the West Virginia Central and Pittsburgh Railroad. The railroad was gradually pushed up the river with sawmills established, and floating the logs down the river eventually ceased. The railroad finally got to Kitzmiller in 1881.

Eventually, the lumber industry diminished and coal mining replaced it as a source of work for the residents of the area. The first coal was shipped out of Kitzmiller by railroad in 1899.

By 1905 there were coal mines in Maryland and West Virginia providing work for hundreds of men in the area. Coal mining became the major industry for the area.

Business was booming, but leading citizens recognized that two major ingredients were lacking in the town to give business a proper direction: an organized mayor and town council, and a town post office. Citizens and the office workers of big coal companies were still getting their mail across the river in Blaine, West Virginia. Thus, in 1906, an act of the Maryland Legislature incorporated the town of Kitzmiller, and the U.S. Government established a post office in the town. So, 100 years ago, the town of Kitzmiller was given a legal status.

Comment

In 1991-1992, Garrett College organized a program known as "Coal Talks." Its purpose was to collect oral history of the various mining communities around Garrett County prior to 1940. One of the dominant expressions concerning towns like Kitzmiller was, "It was a great place to live!"

Reprinted from *The Glades Star*, Vol. 11, No. 3; September 2006.

THE DAVISSON BROTHERS BAND is among the many musical groups scheduled to perform during the 53rd annual Garrett County Agriculture Fair, Aug. 8–15, in McHenry. The Davisson Brothers Band has a unique style, infusing a blend of country, southern rock, and bluegrass to create a distinctive sound captured in their first single, "Big City Hillbilly." The band will perform on Tuesday, Aug. 11, at 7 and 9 p.m.

Pony Express

Continued from Page 76

the section on the Pony Express with the following sentence:

The Pony Express did not remain long on the road, but while it was on, old pike boys say "it kicked up a dust."

Reprinted from *The Glades Star*, Vol. 9, No. 10; June 2001.

MASTERMIND DESIGNZ
Signs • Banners
Vinyl Decals • Graphics
240.321.4899

Summer is just around the corner!
It's time to wash away winter's grime!
Why do it all yourself when you can call
CLEAN RITE
WINDOW WASHING
We also do...
Power Washing
Deck and Roof Cleaning
Gutter Cleaning & Gutter Guard Installation
& Epoxy Coating for Garage & Basement Floors
Call Today!
301-991-3133

BUY BULK & SAVE!
• Double Shredded Mulch $35 per 1½ yd.
• Screened Top Soil $32 per ton
• Mushroom Dirt $55 per ton
• River Stone $60 per ton
Ask About Delivery!
SAMS' AGWAY
South 8th Street
Oakland
301-334-3444

PITTSBURGH SYMPHONY RETURNING – The Garrett Lakes Arts Festival is proud to announce the return of the Pittsburgh Symphony Orchestra to Deep Creek Lake, Wisp Resort. This will be the third summer GLAF has hosted the PSO. The first concert will be given on Friday, July 17, at 7:30 p.m. This will be a pops concert, "An Evening of Movie Classics," featuring the music of Hollywood composers John Williams and Henry Mancini. Lawrence Loh will be conducting. Saturday's performance will be a classical concert, conducted by Andres Cardenes. Gershwin's famous piece *Rhapsody in Blue* will be performed, as well as Beethoven's *Consecration of the House* Overture and Mendelssohn's Symphony No. 5 ("Reformation"). GLAF thanks Wisp Resort for its "superb accommodations for the musicians as well as the performance venue." Tickets are $35 for adults and $5 for students. More information may be obtained by calling the GLAF office at 301-387-3082 or going online to www.artsandentertainment.org.

Given Advice

Continued from Page 76

chicken coops, wrecked a turkey pen, upset a hive of bees, and ran into a duck pond.

I got ol' Dobbin to pull it out and back under the tree again, where I jacked it up to see what was wrong. I found that when the I pushed in the low gear and high gear clutch, the rear wheels would turn around backward, and when the reverse clutch pedal was pushed m, the wheels would go forward.

This being my first experience with the mechanical end of a car, I was really stumped.

Henry Ford, Himself

On July 27, 1921, a car came winding up the narrow road to our house, and two men got out. The one who was wearing a sailor straw hat began making a sketch of the old sawmill boiler nearby. I asked them who they were, and they introduced themselves as Henry Ford and Thomas A. Edison.

Mr. Ford said, "I wanted to look at the boiler because I have never seen anything like it before and especially because it was something old. I have found that there is much more to be learned from an old thing than from a new one. You see, an old thing has been tried and has been found to be of service. A new thing is still an experiment and you can't learn as much from it."

I then said, "Since you made this car over here that runs backward instead of forward... perhaps you could tell me about it."

After explaining to him the repairs that I had made, he said to me, "Son, you have installed the 'ring gear' on the wrong side of the pinion gear which causes the wheel to go backward instead of forward when you push in the low gear clutch pedal."

And so I was able to fix the car properly, and I became a factory trained mechanic overnight from this bit of expert advice from Henry Ford.

Reprinted from *The Glades Star*, Vol. 9, No. 7; September 2000.

Hilltop Inn
Restaurant & Lounge
Route 40, 2 miles east of Grantsville
Exit 22 off I-68
301-895-5168

All you can eat
Fish Fry - Every Friday - All Day
Saturday and Sunday
Dinner Specials
Fresh Salad Bar
Friday • Saturday • Sunday
Enjoy our fine menu including:
•Scrumptious Spaghetti • Fresh Homemade Crab Cakes •Fantastic Fried Chicken • Steaks •Seafood •Sandwiches • Salads

Open:
Wednesday - Thursday 11 a.m. - 7 p.m.
Friday & Saturday 11 a.m. - 8:30 p.m.
Sunday 11 a.m. - 6 p.m. Closed Monday & Tuesday

Lou Dicarlo
THE STAINED GLASS MAN
214 I St.
Mtn. Lake Park, MD
301-334-8222

NOW OPEN FOR DINNER
on Saturdays
Dinner includes choice of entree, soup, salad, homemade rolls, a vegetable/starch side, dessert and beverage. (Beer or wine extra).
$29.95 per person
Call 301-387-3373 for entree selections.

Reservations Only
Call at least 24 hours in advance with your reservation request and choice of entree
Serving 6 to 8 p.m.
North Glade Inn
BED & BREAKFAST
Call for more information
301-387-3373 or 1-877-433-6911
184 North Glade Road (just off Glendale Rd.)
www.northgladeinn.com

G. Washington Relative Buried In Garrett Co.

by John A. Grant

During the spring of 1991, Thomas Yocum of Parsons, W.Va., told me that a relative of George Washington was buried here in Garrett County. Of course I asked, "Who and where?"

He replied, "Fanny Biggs was her name and she is buried in the Biggs Cemetery." He told me that Fanny Hebb Biggs was the daughter of Jemima Washington, who was a niece of George Washington.

Later, Mr. Yocum sent me several sheets of information about Jemima Washington: her husband was William Hebb and their daughter was Fanny Hebb Biggs. The material that follows is primarily drawn from Mr. Yocum's research information.

(It is to be noted that Mr. Yocum's papers have two spellings for Jemima's daughter; "Fanny" and "Fannie.")

Jemima Washington and her husband, William Hebb

Jemima Washington was the daughter of Thomas Washington, brother of George Washington. Jemima was born near Fredricksburg, Va., on July 28, 1758. She was first married to a man named Smith Jenkins. Apparently, Fanny Hebb Biggs was the daughter of Jenkins, although she later went by the family name of Hebb, and was considered to be the adopted daughter of William Hebb. Fanny was born July 9, 1788.

William Hebb was born in England in 1758, and came to this country as a British soldier. He deserted the British Army, joined the Colonial Army, and eventually became a member of George Washington's personal guard unit. Sometime around 1790, he married Jemima and settled in western Virginia. Their home was on the west bank of the Cheat River about two miles above Wolf Creek. Jemima had seven children, counting Fanny.

Fanny Hebb Biggs

(Note: The following is from Mr. Yocum's material and information compiled by Mrs. Maryland Virginia Biggs Henning.)

Fanny Smith Hebb was born on July 9, 1788. On April 17, 1809, she married Joseph Biggs. Her marriage is recorded in the Monongalia County marriage book, p.146.

They came to this area some time before 1810, because they are listed in the 1810 census as residing in Allegany County, and living in the Ryan's Glade area. Joseph and Fanny had 11 children, the oldest one, William, being born on April 10, 1810.

Joseph Biggs died on Sept. 27, 1843, and Fanny died July 28, 1851.

Read. Then Recycle

Summer Events

Continued from Page 16

September 5

Tractor Pull – Garrett County Fairgrounds, 4:30 p.m. Gates will open at 1 p.m; food will be available. Sponsored by the Gorman Volunteer Fire Department. Admission fee. hneel@wildblue.net

Swallow Falls Apple Butter Boil – Swallow Falls State Park, 9 a.m.–3 p.m. Join the staff for an Appalachian apple butter boil and corn roast. Enjoy arts, crafts, and music, while stirring apple butter. Families are encouraged to participate. Participation fee. 301-387-6938.

September 6

Dogsledding Presentations and Kennel Visits – Husky Power Dogsledding home kennels, near the Wisp, McHenry, 10 a.m. Enjoy an educational and entertaining dogsledding presentation. Grill the mushers, see equipment, hug the huskies, and watch films. No reservations needed for this day (only). Admission fee. www.HuskyPowerDogsledding.com, 301-746-7200.

Lou DiCarlo
THE STAINED GLASS MAN
214 I St.
Mtn. Lake Park, MD
301-334-8222

Full color exterior and interior home photos at your fingertips...
www.clutterrealty.com
Visit us online to see our complete listings of Alpine Lake, Terra Alta, and the Preston County area. You can also call or write for our free color rental & property lists.
Our website averages 500 visitors a day!
37 Vacation Rentals at Alpine Lake
Check out our photos in the Alpine Lake and Terra Alta areas.
Our office is located across from entrance to Alpine Lake.
CLUTTER REALTY BROKER
CLUTTER REALTY
Tom Clutter, Broker
304-789-6933
1657 Alpine Lake Road, Terra Alta, WV 26764
Thinking of selling? Call Clutter Realty at 304-789-6933 for an evaluation of your property.

Ledo Pizza® Pasta & Pub
Located in McHenry Plaza
Great food at a great price in a comfortable family atmosphere.
• Handmade Dough Pizzas
• Appetizers
• Calzones & Stromboli
• Salads
• Angus Burger Subs
• Ledo Classic Subs
• Ledo Oven Baked Subs
• Dinner Entrees
OPEN DAILY at 11 a.m., Sunday 12 to 9
We offer a full service bar with Big Screen TV
301-387-6300, McHenry Plaza

www.grandcentralhomefurnishings.com

Grand Central Inc.

Oakland Mtn. Lake Park Trader's Landing Dry Dock Plaza

SPECIAL SUMMER SAVINGS

Save at any of our 4 locations on living room, dining room, bedroom groupings and complete home packages. Free local delivery and set-up.

5-Piece Living Room Group

Sofa, Loveseat, Coffee Table & 2 End Tables– choice of 6 styles of tables to choose from.

Available in Sha Shou Black, Navigator Saddle, Cocoa (pic), Café

2-Piece Living Room Group

Sofa & Loveseat
OR Sofa & Recliner
Available in Sage or Galaxy (pic).

6 pc. Dining Group Table, 4 chairs, bench.

Free Bench with purchase of table & 4 chairs.

Your Choice **Sale $499**

Counter Height Table with 4 Backless Bar Stools **Sale $189**

Special Sale on Bedrooms Headboard, Footboard, Rails.

Matching dressers & mirrors, chests and night stands also ON SALE!

SALE $259

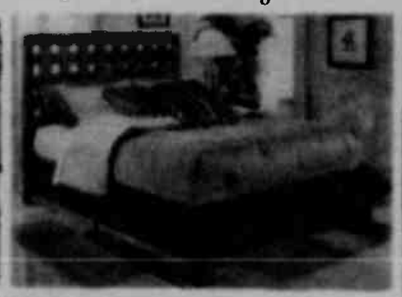

SALE $359

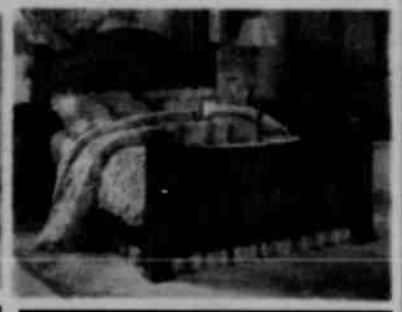

SALE $459

Sealy Posturepedics Firm, Plush, Ultra Plush & Pillow Top in King, Queen, Full & Twin.

Sleeper Sofas

Full Sleeper–cocoa or café **SALE $639**

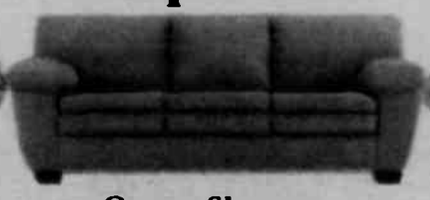

Queen Sleeper **SALE $679**

Queen Sleeper **SALE $739**

Rustic Natural Cedar Furniture

Swings
Tables · Chairs
Bedroom Groups
& more.

Casual Furniture

Teak, Shorea Wood, Brazilian Cherry, Aluminum, Cast Aluminum, Wrought Iron, & All Weather Wicker.

We have the largest collection and guaranteed lowest prices of quality, casual patio furniture.

Outdoor Electric Fireplaces w/radio & Electric Grills

Grand Central Station
301-334-3006
312 S. 3rd St.,
Oakland, MD
Mon.-Sat., 10-6; Sun., 11-5

Grand Central Home Furnishings
301-334-9515
Maryland Hwy.,
Next to 84 Lumber
Mtn. Lake Park, MD
Mon.-Sat. 10-6; Sun. 11-5

Grand Central at the Lake
301-387-2278
Trader's Landing,
21329 Garrett Hwy.
Deep Creek Lake, MD
Mon-Thurs., 10-6; Fri. & Sat., 10-7; Sun. 11-5

Grand Central Mattress Max
301-387-8087
Dry Dock Plaza
19509 Garrett Hwy.
Deep Creek Lake, MD
Mon-Thurs., 10-6; Fri. & Sat., 10-7; Sun. 10-5

Special Financing
12 Months Same As Cash

Sale prices do not apply to previous purchases. Subject to stock on hand. Sale items vary in each location.

ENOCH PRATT LIBRARY MD12 31 2999
400 CATHEDRAL ST

BALTIMORE, MD 21201-4401
**********AUTO**SCH 3-DIGIT 212
27R24EP

Vol. #132, Issue #17

The Republican

ESTABLISHED 1877

PER COPY 70¢

PRINTED ON RECYCLED PAPER

Garrett County, Maryland Â Thursday, June 25, 2009 Â www.therepublicannews.com

"IT'S A BIRD! IT'S A PLANE!..." Super woman? No, it's Amber Phillips of Bruceton Mills, W.Va., but in looking at this photo one might think she was truly flying. And in a way, she was, as she participated in one of the special events of the first Redneck Games, held Saturday at Broadford Park. The games were coordinated by the Oakland-Mtn. Lake Park Lions Club and involved a number of other service organizations, including the Oakland Rotary Club and the Oakland Volunteer Fire Department. The weather did not cooperate fully, but those in attendance did not allow their fun to be dampened by the occasional showers. The Lions hope to make the games an annual event. To see where – and how – Amber landed, see the back page of this section. Photo courtesy of Perry Schwab.

Thayerville Water System Receives County Approval

The Garrett County commissioners unanimously approved a new public water system for the Mountainside and Thayerville areas of Deep Creek Lake, following a hearing on the issue this week.

"I think it's great that we're finally getting some water in the area," said Commissioner Denny Glotfelty. "Everyone's been needing it badly at that end of the lake."

For several years, Mountainside property owners have experienced numerous private well failures and water quality problems and petitioned the county in September 2005 to establish a public system.

About 10 Deep Creek Lake property owners attended the public hearing on Tuesday. No one voiced an objection to the project.

"Our association is strongly in support of this proposal," said Robert Huebner, representing the Will O' the Wisp Prestige Condominium Association.

Garrett County Department of Public Utilities (DPU) director Linda Lindsey read nine letters from residents who also favor the new system.

"The need for public water in our community is critical, both to home owners and future sales of properties. . . ." wrote Linda Hughes, president of the Mountainside Homeowners Association. "The engineering plan reports that the

Continued on Page A-20

WHITEWATER IS A BLAST! Mastering the whitewater course at the Wisp in McHenry is this young unidentified paddler. The Deep Creek Junior Adventure Sports Team is offering a beginner kayak program for children 7-18 years of age, slated to begin this Sunday, June 28, at the ASCI whitewater facility at the Wisp. See story on the sports pages for details.

Umbel Cos. Will Sponsor Annual Fireworks Display

Fireworks will light up the sky above Marsh Mountain at the Wisp once again this July 4th. The annual Fire on the Mountain display is being sponsored this year by Hugh Umbel Companies.

The display is set to begin around 9:30 p.m., immediately following the outdoor concert at Garrett College by the Garrett Community Concert Band and the Garrett Choral Society. The fireworks are launched from the top of the Bear Claw Tubing Park at Wisp Resort.

Prime viewing locations for the annual display include the scenic overlook along Route 219, at the Wisp Resort, from the lawn of Garrett College, and from a boat on Deep Creek Lake, particularly around McHenry Cove. The rain date is July 5.

"The Garrett County Chamber of Commerce would like to thank the Hugh Umbel Companies for their major sponsorship of this year's July 4th Fireworks display," said Joyce Bishoff, interim president of the Garrett County Chamber of Commerce. "We hope everyone enjoys activities throughout the day on July 4, including free fishing with no license on any of the state's freshwaters, Accident's Homecoming Celebration, and the concert at the college, before wrapping up their Independence Day celebration with a 'big bang' at Fire on the Mountain."

For more information about the display, persons may go online to www.-visitdeepcreek.com, telephone 301-387-4386, or e-mail info@garrettchamber-.com.

GC Commissioners Approve $50,783 In POS Funding For Local Projects

The Garrett County commissioners on Tuesday unanimously approved the allocation of $50,783 in FY 2010 Program Open Space (POS) funding to several local projects. All of them are development initiatives and, therefore, require a 10 percent funding match from the county.

Program Open Space is funded by the state and is allotted to counties each year, with the monies appropriated by their fiscal authorities. The funds are to be used to renovate existing open spaces and facilities or to buy property for new open space use.

The local commissioners approved a $16,000 request from Oakland to improve the community center, which is a former National Guard armory. Town officials plan to use the POS money to repair the gym floor and install new lighting.

Oakland had also requested $30,000 to acquire land for new soccer fields at Glades Park and $85,000 to purchase a "pocket park" along Second Street.

The commissioners did not approve those requests, as there is only $26,541 available in unobligated acquisition funds for FY 2010. Commissioner Fred Holliday noted that was not enough money for either project.

"So we're not going to do anything on acquisitions at this time," he said. No other organization or town requested acquisition funds.

The commissioners approved two POS funding requests from Grantsville officials for their park. The town will receive $10,000 to improve the parking lot and $400 to install changing stations in the bathrooms.

Grantsville had also requested $50,000 to install new lighting at the basketball courts and $5,000 to install a scoreboard at the softball field. The commissioners did not approve funding for these town park projects.

The commissioners allocated $10,000 for the Garrett County Trails Feasibility Study, which will examine ways to connect local recreation trails to the pro-

Continued on Page A-7

Changes Noted In Collection Of Oakland Taxes

In an effort to reduce costs in its operating budget, the Mayor and Town Council of Oakland announced this week that the Garrett County tax office will be sending out Oakland real estate tax bills and collecting Oakland's real estate property taxes for the upcoming tax year, beginning July 1.

Oakland property owners will get one real estate tax bill for each property from the Garrett County Department of Financial Services, Tax Collection Office, that will include real estate taxes due for Oakland, as well as the county. In addition, Oakland property owners will only be able to pay their Oakland real estate tax bill at the county tax office (or by mail), and not at Oakland City Hall, as in the past.

The mayor and council apologize for any inconvenience this may cause, and invite anyone with questions to telephone Oakland City Hall at 301-334-2691.

Man Arrested For Setting Fire To Pickup Truck

Deputy state fire marshals charged an Oakland man with second-degree arson last Friday. The charge stems from a fire that destroyed a 1991 Ford F-150 pickup last Thursday in Pleasant Valley.

The 6:16 p.m. fire caused an estimated $5,000 in damage. The vehicle belonged to Patricia Collins and wasn't registered at the time. The vehicle had been parked at 3193 Pleasant Valley Road at the time of the fire.

Investigators determined that Russell Tasker, 58, telephoned the Garrett County Office of Emergency Management (911) to report the fire. He told dispatchers that he was the one who started the fire, and that he didn't want the vehicle any longer.

Fire investigators determined that the fire originated inside the cab area, and further determined that the fire was intentionally set.

An arrest warrant was issued for Tasker, and

Continued on Page A-18

H1N1 Influenza Virus Spreaking, But No Garrett County Cases Yet

The H1N1 influenza continues to make its way across the state, with confirmed cases in Allegany and Washington counties, but still none in Garrett County, according to a release from the Garrett County Health Department.

Maryland health officials announced Tuesday the state's first confirmed H1N1 flu related death. The Department of Health and Mental Hygiene reported that H1N1 flu was a contributing factor in the death of an elderly Baltimore-area resident who also had serious underlying medical conditions.

Confirmed and probable cases reported on Friday, June 19, show 334 in Maryland, 31,449 in the United States, and 44,287 internationally.

"We continue working with the hospital and local physicians and are maintaining increased surveillance to detect possible H1N1 flu cases in Garrett County," said Garrett County health officer Rodney Glotfelty. "An H1N1 work group continues to meet weekly to monitor the situation and develop a plan of action as the flu spreads."

Although the World Health Organization (WHO) raised the pandemic alert to its highest level two weeks ago its decision was a reflection of the spread of the virus, not the severity of illness caused by the virus, according to the release. "At this early stage, the pandemic can be characterized globally as being moderate in severity," WHO's statement read. The agency stressed that most cases are mild and require no treatment.

What makes the H1N1 strain different from the typical seasonal flu is that about half of the people killed worldwide were young and previously healthy, while seasonal flu is typically most deadly to the very young and the elderly.

H1N1 flu is also continuing to spread during the start of summer in the northern hemisphere. Nor-

Continued on Page A-20

Several Contests On Schedule For Grantsville Days

Numerous contests will be held on Saturday, June 27, at the Grantsville Park as part of the annual Grantsville Days celebration.

Weigh-in for the garden tractor contest will begin at 8 a.m. Eligible classes include weights from 850 to 1,250 pounds. The contest will start at 9 a.m. and run until all classes are completed, according to Will Shaffer of the Confluence Fire Department, coordinator of the event. Persons may call 814-395-5092 for more details.

New this year will be an all-day volleyball tournament to benefit Relay for Life. The entry fee is $60 per team, and the contest will begin at 8 a.m. at the volleyball courts next to Pavilion 3. For more information, persons may call Aaron at 814-242-9159 or Dave at 814-634-5758.

A horseshoe pitching tournament will be held at 1 p.m. at the horseshoe pits behind the stage. It will be a round-robin format with an

Continued on Page A-3

Contents

Arts	A7-8
Births	A19
Church	B4
Classified	C11-14
Comics	B9
Farm	C7
Movies	A7
Obituaries	A6
Public Auctions	C10
Public Notices	C7-11
Social	A19
Sports	A13,14,16
TV	B-TV1-4
W.Va	C17
• CVSPharmacy	zoned
• Sears	zoned
• Pizza Hut	
• Diehl's Ford Sales	zoned
• Lowes	zoned
• BBQ	zoned

PLEASE BEAR WITH US! Yes, here we go again, now for the fifth straight week of having some kind of bear photo on the front page. But we just couldn't resist this shot, which shows a young bruin who, just like a human child, seems to be greatly enjoying himself in a backyard sandbox. The photo was taken Monday evening at the residence of Markel and Miriam Maust along Cove Road (taken by Miriam). The Mausts say that this fellow is a frequent visitor to their backyard bird feeders, from which they had chased him away several times Tuesday. He apparently then gave up on the feeders and took to the sandbox that the Mausts have for their grandkids.

TICKETS ARE STILL AVAILABLE for a concert by Beatlemania Now, sponsored by the Garrett Lakes Arts Festival and slated for this Saturday, June 27, in the Lodge at the Wisp, McHenry. Tickets for the 7:30 p.m. program are $30 for adults, $5 for students, and free for youth 5 years and younger (but tickets are required). Beatlemania Now will offer "pure nostalgia, recapturing the excitement, mood, and frantic intensity of the 1960s," a spokesperson said. The show is set against a multi-media backdrop of live images and a visual montage, featuring news clips, documentary reels, and movie and concert footage. The collaged visuals, spanning the era of JFK's last days as president through the Chicago Democratic Convention, Flower Power, Kent State and the war in Vietnam, are the accompaniment for the live on-stage performance of the four-member cast of Beatlemania Now. The group will provide "meticulous recreations" of more than 30 Beatles classics, such as "A Hard Day's Night," "Let It Be," and "Can't Buy Me Love." The sponsor partners for this show are Jim and Bunny Shank. Individual tickets may be purchased by calling the GLAF office at 301-387-3082, or through the GLAF web site at www.artsandentertainment.org. Garrett Lakes Arts Festival season sponsors are First United Trust and Investments, Garrett County Chamber of Commerce, Wisp Resort, and the Property Owners Association of Deep Creek Lake Inc. Large gifts and grants have been given by the Garrett County Arts Council, the Howard and Audrey Nevins Family Trust, the Maryland State Arts Council, and the National Endowment for the Arts.

Garrett College Bd. Recognizes Lowell Bender

The Garrett College board of trustees recently named Lowell Bender, retired dean of the Continuing Education and Workforce Development Division, the 2009 Outstanding Contributor to Garrett College.

The purpose of the award is to recognize individuals or organizations that have "significantly and positively" influenced Garrett College's mission and goals.

Since Bender was not available to attend the college's commencement ceremony in May, when the award is usually presented, the trustees recognized Bender during their June meeting.

Bender was a member of the Garrett College community for 35 years and served in many areas of the college over his career. As a token of the board's gratitude, members presented Bender with a "Years of Service" plaque and a resolution that outlined some of his accomplishments. Those are as follows:

•Being a key member of the team that developed and implemented the Garrett County Scholarship Program.

•Being the "visionary" who positioned the college to be able to initiate the Mountaintop Truck Driving Institute.

•Working with the Garrett County Board of Education to transition adult basic education to the college and for arranging that GED exams be given at the college.

•Being a driving force in the Small Business Development Center and bringing those services to Garrett County.

•Providing leadership to the Garrett Information Enterprise Center and serving on the board of that organization;

•Providing emergency management services by being a part of the formation of the first volunteer rescue squad.

•Efforts in establishing the Garrett County Health Department.

•Bringing Board of Education professional development under the Continuing Education Division.

•Renovation of the Mining Center, which is now in the Continuing Education building.

•Being a member of the Salem Children's Trust board of directors, a member of the Garrett County Economic Development Corporation, and chair of Garrett County Community Action.

•Identifying and providing initial training for employees when Bausch & Lomb opened and the retraining of those employees when the plant closed.

"Mr. Bender's unwavering devotion to excellence in the service of Garrett College and the people of Garrett County is truly commendable," said a college spokesperson.

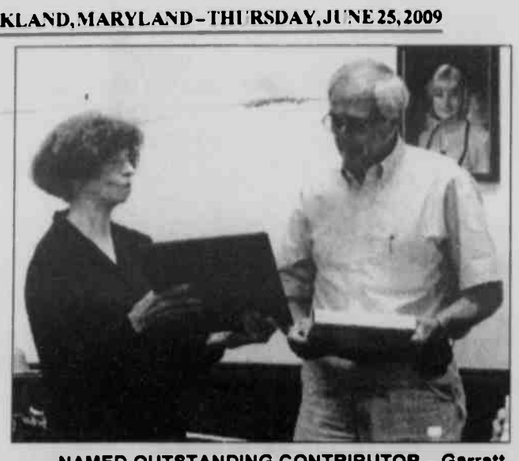

NAMED OUTSTANDING CONTRIBUTOR – Garrett College board of trustees member Dr. Lillian Mitchell, left, recently presented Lowell Bender with the 2009 Outstanding Contributor to Garrett College Award. Bender has served the college in various capacities during his 35-year career. The purpose of the award is to recognize those who have "significantly and positively" influenced the college's mission and goals. See story.

MSP Report Motor Vehicle, ATV Accidents

A motor vehicle and ATV accidents were reported by the McHenry Maryland State Police Barrack this past week.

A single vehicle accident occurred on June 20 at 1:35 p.m. on Route 495 south of Rock Lodge Road. William White, 22, Kitzmiller, and a juvenile passenger were traveling south on Route 495, when White lost control of the vehicle and ran off the road into a ditch. An investigation is continuing and no pending charges.

Two individuals were injured in an ATV collision on June 21. Officers responded to the Youghiogheny Mountain Resort area where it was determined that Jay and Christine Kluse were traveling off-road and encountered rough terrain. The ATV overturned, causing both parties to sustain injuries.

Both individuals were transported to Garrett Memorial Hospital for injuries, with Southern Rescue Squad responding. No charges were given.

Traffic Stop Leads To Charges Of Oakland Man

Deputies of the Garrett County Sheriff's Office conducted a traffic stop on June 24 on a 2000 Ford Focus along Hutton Road for exceeding the speed limit.

Officers stopped Warren David Cook Jr., 45, Oakland, and further investigation led to his arrest. He was charged with driving on a revoked license, driving on a suspended license, exceeding the speed limit, and displaying expired registration plates.

Cook was transported to the Garrett County Detention center to await a bond hearing.

Schlossnagle To Speak At July 4 Accident Event

As part of Accident's July 4th homecoming event, SFC Larry Schlossnagle will be the guest speaker at the patriotic program at the fire hall pavilion beginning at 1 p.m.

Schlossnagle retired in March 2007 from the Maryland Army National Guard after 35 years of service. His position before retirement was 62N construction supervisor.

He served in Iraq with the 243rd Engineers Unit, Baltimore, from Aug. 2005 to Aug. 2006. He was previously with the 121st Combat Engineers in Oakland.

While in Iraq, Schlossnagle's unit was responsible for driving tractor trailers and other convoy operations to haul supplies, vehicles, ammunition, and other equipment throughout Iraq.

Schlossnagle is a lifelong resident of Garrett County and is employed by Allegany County as a risk manager and safety instructor with the Department of Human Resources and Personnel Services. He is a 25-year member of the Deep Creek Volunteer Fire Company and an active member and board member of Oak Grove Church of the Brethren. He is an instructor for the American Red Cross in community CPR and first aid. He and his wife Sharon have two children and live in the Hoyes area.

Change Noted In Grantsville Visit Of Bloodmobile

There has been a change in the date of a visit by the American Red Cross bloodmobile in Grantsville.

The bloodmobile was originally slated to be at the Maranatha Assembly of God next Monday, June 29, from 12:30 to 6:30 p.m.

However, that visit has been cancelled, and the new date and time is Monday, July 13, from noon to 6 p.m., also at the Maranatha church.

The bloodmobile will also make a visit to the Oakland fire hall on Friday, July 3, where donors will be welcomed from noon to 6 p.m.

Motor Vehicle Accidents Send Three To GCMH

The Garrett County Sheriff's Office investigated multiple motor vehicle accidents this past week.

On June 21, officers responded to a single vehicle accident on Garrett Highway just north of Sand Flat Road. The driver and only occupant of the vehicle, Mariah Hines, 18, Oakland, allegedly fell asleep while driving, causing her to lose control and veer off the roadway. She struck three mailboxes and then hit a tree. Upon striking the tree, the vehicle overturned and came to rest on its roof.

Hines was transported to the Garrett County Memorial Hospital where she was treated and released. No charges have been issued at this time.

On June 18, sheriff's deputies investigated an accident at the intersection of I Street and Wheeling Ave. An investigation revealed that Gregory Wayne Foley II, 29, Reedsville, W.Va., was operating a 2005 Ford vehicle, and failed to stop at the intersection. His vehicle collided with a 1979 Ford truck, operated by Adam George Rexrode, 20, Swanton.

Foley was charged with failure to stop at a stop sign. No injuries were reported.

Newman
Funeral Homes, PA.
203 South Second St.
Oakland, MD 21550
301-533-1960

THE BALANCED BODY
Studio and Wellness Center
Country Dancing!
Tuesdays: 6:15 - 7:15 p.m.
8 week class starting July 15
The all American apple pie answer to social dancing. The music is country-western and the feel is casual. Cowboy hats and boots are welcome but not required.
FEATURED DANCES WILL INCLUDE THE TWO-STEP AND THE POLKA.
Bring a partner or come alone.
BOOTS AREN'T NEEDED, JUST SOME CLOSED HEELED SHOES FOR THE LADIES AND SMOOTH SOLES FOR THE GENTS.
"LATIN DANCE MANIA" CLASSES
Get your real dance shoes on!
Similar to the fitness crazy ZUMBA classes but have professional latin ballroom dancer, Jennifer Chritophel's own authentic LATIN twist added! Focusing on REAL Ballroom MOVES in styles such as SALSA, CHA-CHA, SAMBA and RUMBA other than free style hip-hop and aerobic steps. Great fat burning, waist and hip slimming workout, while learning ACTUAL dance steps that can be used on the dance floor with or without a partner!
SATURDAYS AT 10:30 A.M.
NO PARTNERS NEEDED FOR THIS CLASS!
Located at dry Dock Plaza www.blancedbodystudio.com
(intersection of Glendale Rd and Rt 219) at Deep Creek Lake, MD. 301-387-7585

Area merchants invite you to come join the fun!

Terra Alta Volunteer Fire Department's 83rd Annual

Independence Day Celebration

Dedicated in Memory of Ceci Brandner

June 30 through July 4

Tuesday, June 30
6 p.m. Carnival & Concessions
Rides, Games, Food & Fun!

Wednesday, July 1
6 p.m. Carnival & Concessions
Kids' Night
KIDS RIDE FOR ONE PRICE

Thursday, July 2
6 p.m. Carnival & Concessions
7 p.m. **Firemen's Parade**

Friday, July 3
6 p.m. Carnival & Concessions
10 p.m. Gigantic Fireworks Display

Saturday, July 4
4 p.m. Carnival & Concessions
4 p.m. **Demolition Derby**
Gates Open at 3 p.m.
10 p.m. 10 Prize Drawings
(Tickets can be purchased on Fairgrounds)

BBQ Chicken & BBQ Rib Dinners Each Day!

BANDS ON STAGE EVERY NIGHT!

FUN FOR EVERYONE!

GET N' GO
CITGO
CONVENIENCE STORE
Quality Citgo Gas • Beer To Go • Snacks
FIREWORKS ★ FIREWORKS ★ FIREWORKS
Largest Variety of Lottery Games Available
Terra Alta, WV • 304-789-5950

Home Monumental Works
All Types of Monuments and Markers
Vases & Cemetery Lettering
608 W. State Avenue, Terra Alta, WV
304-789-6053 If no answer: 789-2303
Ronald & Juanita Kelly, Owners

Something to CROW about

Community, Recreation, Outreach, Winners

Friday, June 26 - Sunday, June 28
32nd Annual Grantsville Days - Grantsville Park. A family weekend. Continuous live entertainment, locally prepared foods, Lions chicken BBQ, parade, children's games, fireworks and more. 301.895.5387.

Friday, June 26
Little Yough Summer Music Festival - Mtn. Fresh Pavilion, 7:00 pm. This week's performer will be Zydeco-a-go-go. Bring your own chairs as seating is limited. Concerts are held rain or shine.

Saturday, June 27
Beatlemania Now - Wisp Resort, 7:30 pm. Nostalgia at its best! Re-live the magic of the Beatles. Organized by the Garrett Lakes Arts Festival. $. www.artsandentertainment.org, 301.387.3082.

Saturday, June 27
"Secret County Gardens" Tour - Garrett County, 10:00 am- 4:00 pm. A one day tour designed to encourage horticultural and environmental practices while enjoying the beauty of Garrett County. $. www.mountainlaurelgardenclub.org, 301.334.3249.

Saturday, June 27
Pug Ridge Place Open House - Oakland. Goat milk soaps, lotion, custom petwear, & barkery. Dixie Rebel and the Mountaintie Dyed tee shirts.

What would you like to CROW about? 'Something to CROW about' is a promotion of the Garrett County Chamber of Commerce. To submit information, contact Katie Kimmel at 301-387-4386 ext. 10 or katie@garrettchamber.com
Listen to WKHJ, the Train & WMSG for changes to these events.

Comedy Improv
Chautauqua Tent
Garrett College
Featuring
Garrett County's Own
Alex Hill
and members of the
Baltimore Improv Group
July 3, 7:30 pm–Free

The ROSE TRELLIS
Gifts & Crafts Collectibles
Open Mon.-Fri. 10-5; Sat. & Sun. 10-3
232 East Alder St.
Oakland
301-533-4445
www.rosetrellis.net
25% OFF MCCALL'S CANDLE OF THE MONTH
"Fresh Strawberries"

Who's to say which is yummier?
The Pecan Mudslide™. Our famous DQ Soft Serve, brimming with hot fudge, gooey caramel, and nutty pecans.
Peanut Buster® Parfait. Our famous DQ® Soft Serve, full of hot fudge and tasty peanuts.
SOMETHING DIFFERENT
Terra Alta, WV • 304-789-6831
www.terraaltadq.com
Registered trademarks of American Dairy Queen Corp © Am. D.Q. Corp 2008

Member FDIC
Clear Mountain Bank
The Clear Choice
www.clearmountainbank.com

Visit www.clutterrealty.com
304-789-6933
CLUTTER REALTY BROKER
CLUTTER REALTY
Tom Clutter, Broker
1657 Alpine Lake Road
Terra Alta, WV 26764
Check out our photos in the Terra Alta area.

Alpine Lake
Terra Alta, WV
A Short Drive from Oakland & McHenry

Summer Golf Rates
Mon.–Thurs. $35 • Fri.–Sun. $40
Seniors: Mon.–Wed. $30
Rates include 18 Holes, Cart, & Tax
Dine Overlooking the Lake & Golf Course
Daily Lunch & Dinner Specials
Lounge Open Daily
Bluegrass Festival
July 18
Call today to reserve your advance tickets – Only $20!
5 Bands, Food, Drink, and Fun!
800-752-7179
www.alpinelake.com

Nationwide On Your Side
David W. Hansford, LUTCF Agent
Hansford Insurance Agency
Nationwide Insurance and Financial
Hansford Insurance Agency
3 Locations to Serve You
1202 State Ave., Terra Alta, WV • 304-789-2491
813 East Oak St., Oakland, MD • 301-334-3999
101 Chestnut St., Parsons, WV • 304-478-3641
Nationwide Mutual Insurance Company and Affiliated Companies. Home Office: One Nationwide Plaza, Columbus, OH 43215-2220. Nationwide and Nationwide Prominence and On Your Side are federally registered service marks of Nationwide Mutual Insurance Company.

In Memory of
James A. Gregg
Former Fire Chief of the Terra Alta VFD
Gregg's Pharmacy
First St. & State Ave., Terra Alta • 304-789-2200
20 North Third St., Oakland • 301-334-2197

Deer Park Man Arrested By GCSO

A local man was arrested and charged recently by Garrett County sheriff's officers in relation to a disturbance at the Long Branch Salon on June 22.

Further investigation into the incident led to the arrest of August Charles Knapp, 42, of Deer Park. He was charged with assault on a uniformed police officer, disorderly conduct, disturbing the peace, destruction of property, and resisting arrest. He was taken to the Garrett County Detention Center to await a bond hearing.

Photo Cutline Error On C-16

Photos of the activities of two local 4-H clubs appear on page C-16 of this issue of *The Republican*, however, the two cutlines under the pictures were inadvertently switched. The error is regretted.

HUSKY Notes

SCHOLARSHIPS

•**The Oakland Women's Golf Association** offers a scholarship award. To be eligible, applicants must be from Garrett County, with preference going to those with an Oakland Golf Club association (for example, a member or a relative of member, or employment at the club). Priority will be given to the candidates planning to major in fields of athletics, sports science, and/or planned participation in a college golf team. Interested, eligible students must submit a letter of request to the Women's Golf Association on or before July 15. The letter should include how the required criteria are met and how the funds are intended to be used. The award amount is determined annually.

FORESTRY AND CONSERVATION CAMP

The Maryland Forests Association, the Maryland Forestry Board Foundation, Allegany College, and the DNR are conducting a one-week camp for high school students interested in pursuing forestry and related conservation careers. Each county is allotted two spots at this camp, with no cost to the students other than transportation to and from the camp. The program is called Natural Resource Careers Conference (NRCC) and will be held July 19 through July 25 at Hickory Educational Center. Students currently in grades 9-11 are eligible. The program is competitive, and applicants are selected based upon the merits and recommendations on applications. For more information, persons should go to the Counseling Center or see a science instructor. Ms. Harman has applications.

CLASS OF 2011 DUES

Many students in the class of 2011 have not paid their dues. This class will host next year's prom, so all dues need to be paid as soon as possible. Dues are $10/year or $40 for all four years. They should be paid to Ms. Harman in Room 108. Checks should be made out to Northern High School.

SERVICE LEARNING OPPORTUNITIES

Summer is a great time for students to get service learning hours, and students are reminded to work on these. Forms are available in the guidance office. Students have four months to turn in the forms once the project is complete. Students with questions may contact the guidance office over the summer.

•**The Northern Maddawgs** football team is looking for students to assist with various activities/events and work the concession stand at home games. For more details and information please contact Mrs. Ahern in the Counseling Center at Northern High School.

•**Little Rascals Daycare** is looking for youth to volunteer to work with children through reading, crafts, and various other activities. Those interested must contact Shelly or Debbie at 301-334-4721.

•**The Oakland Youth Softball League** is looking for students to help with the concession stand. Hours are available Mondays through Fridays beginning at 6 p.m. and on Saturdays beginning at 4 p.m. Those interested must contact Becky Roth at 301-334-6272.

•**The First Christian Church** in Friendsville is looking for students to assist with indoor and outdoor work. For more information, students should contact Pat Schmidt at 301-746-5571 or 301-746-5829. Transportation and food will be provided.

BEATLEMANIA

Four musician/performers who not only look like the Beatles but also sound like them will be performing at the Beatlemania Now concert slated for Saturday, June 27, at the Lodge at Wisp Resort. Tickets are only $5 and can be bought at the concert.

SENIOR PORTRAITS

Next year, senior pictures (the ones used in the yearbook and the composite picture displayed in the school) will be taken in September. The summer picture dates have been canceled for lack of interest. Seniors are reminded to get their pictures taken on their assigned day at school, so that they do not miss the chance to be in the yearbook. More specific information will be provided as picture day approaches.

SUMMER HSA CLASSES

HSA classes are as follows: (15 half-days of instruction and one half-day of testing)

Algebra – July 6-27

Govt. – July 7-28

English – July 8-29

Biology – July 9-30

Classes are from 9 a.m. to noon. Students not passing the HSAs given during the regular school year may sign up through Guidance for these classes.

THE THREE-DAY GRANTSVILLE DAYS EVENT is made possible through the donations of many area businesses. The celebration will kick off this Friday, June 26, with the parade at 6:45 p.m., and will continue through Sunday. Pictured are some of this year's sponsors. Above, from left, are Jane Benson, Four Seasons Stitchery; Carol Hutzell, secretary of WAIJ; Brandon Hutzell, station manager of WAIJ; Wendy Sipple, Fechheimer Shirt Co. production manager; and Melissa Easton, manager of the Grantsville office of First Peoples Community Federal Credit Union. Below are Bill Bender of Billy Bender Chevrolet, Gary Harriger of the Law Office of Gary Harriger, and Allen Shapiro, manager of the Grantsville office of First United Bank and Trust.

MSP Seeking Information On Boat Theft

The Maryland State Police are seeking leads into the following theft. Between May 8 and June 2, unknown suspect(s) removed a metal flat-bottom boat from 112 Friendsville-Addison Road, Friendsville. The boat is approximately 12 to 14 feet in length, and grey or silver in color.

Anyone with information is asked to contact TFC Huber at the McHenry State Police Barrack at 301-387-1101.

Comedy Improv
Chautauqua Tent—Garrett College
Featuring Garrett County's Own
Alex Hill and members
of the Baltimore Improv Group
July 3, 7:30 pm—Free

PODIATRY SERVICES

Dr. Cathy Cimaglia
will begin seeing new patients at the GCMH Wound Care Center in July

Call 301-533-4270 for information

New patients only. Excludes any patient already being treated at another location

251 North Fourth Street
Oakland, MD 21550
Garrett County Memorial Hospital

Oakland Elks
is accepting donations for our local soldiers overseas.

Please bring care package items to
Oakland Elks Lodge #2481
100 Elk Street, Oakland

For more information
call Sandy at
301-334-5185 or
240-321-3553

A Heartfelt Thank You
from the family of
Frederick A. Holliday, II
3/31/70 - 6/17/09
for the love and support of everyone throughout the last three months and throughout Fred's courageous battle with cancer

Fred, Joan, Regina, Fred III & Issac

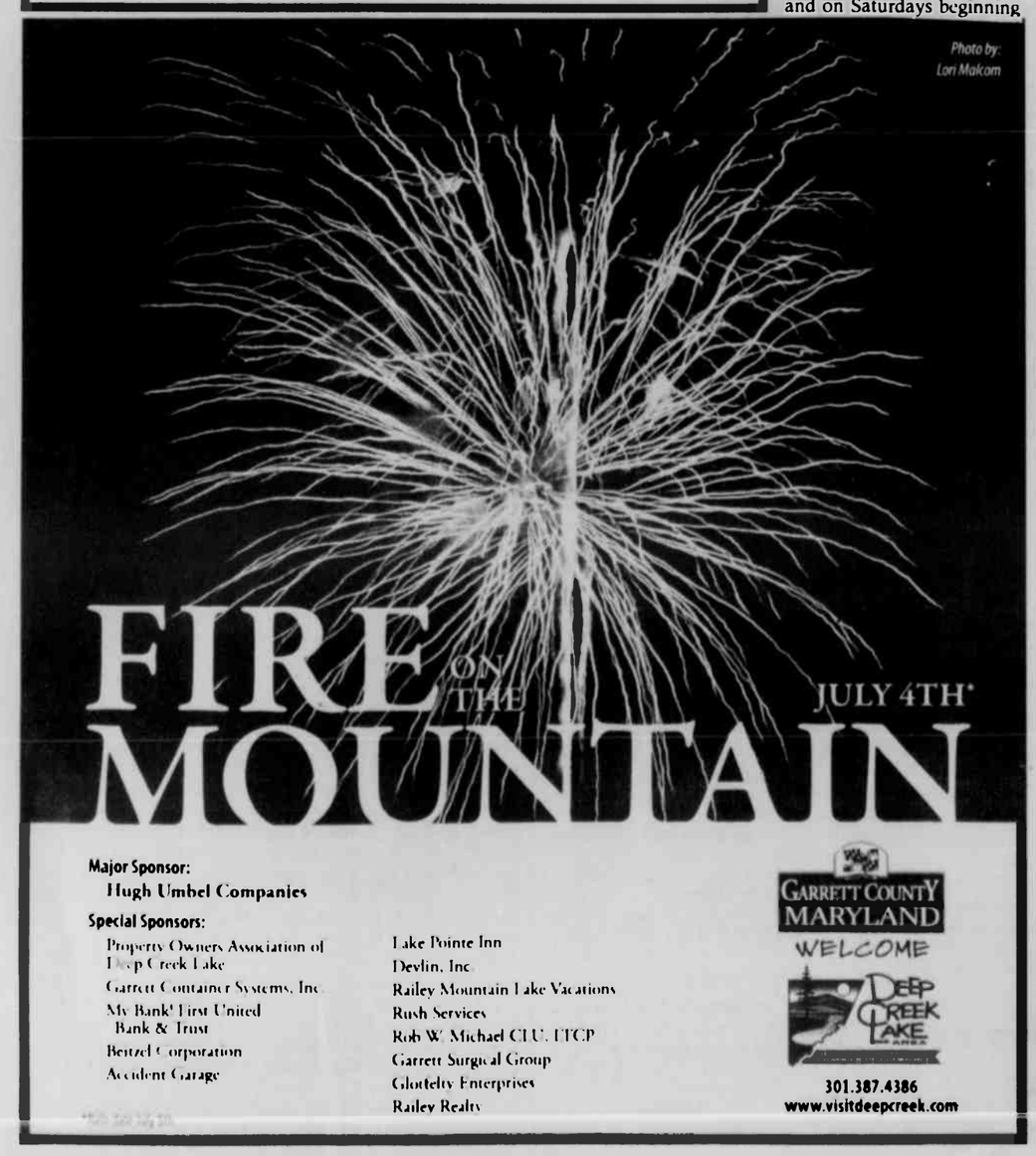

SUMMER PATIO FURNITURE SALE

40%-60%

OFF RETAIL ON ALL IN-STOCK PATIO FURNITURE

Grand Central Inc.
Oakland, Mtn. Lake Park, Trader's Landing, Dry Dock Plaza

HURRY IN FOR BEST SELECTION!

Grand Central Station
301-334-3006
312 S. 3rd St.,
Oakland, MD
Mon.-Sat., 10-6; Sun., 11-5

Grand Central Home Furnishings
301-334-9515
Maryland Hwy.,
Next to 84 Lumber
Mtn. Lake Park, MD
Mon.-Sat. 10-6; Sun. 11-5

Grand Central at the Lake
301-387-2278
Trader's Landing,
21329 Garrett Hwy.
Deep Creek Lake, MD
Mon-Thurs., 10-6;
Fri. & Sat., 10-7; Sun. 11-5

Grand Central Mattress Max
301-387-8087
Dry Dock Plaza
19509 Garrett Hwy.
Deep Creek Lake, MD
Mon-Thurs.,10-6;
Fri. & Sat., 10-7; Sun. 11-5

www.grandcentralhomefurnishings.com

No Easy Answers...

There are few if any Americans who do not believe that our nation needs health care reform, but the opinions on the type of reforms needed vary tremendously. While some kind of universal health care is believed by many to be necessary, making such a thing affordable is the major sticking point for President Obama and the U.S. Congress. The country currently has over 46 million people who have no insurance at all, and millions more whose coverage is severely limited. For most who do have decent coverage, the premiums are a major financial burden, either for them, their employers, or both.

There are a number of catch-22 factors that exacerbate the problem, the primary one of which is that in general we Americans are living longer and longer. As we discover new ways to battle illness and disease with drugs and technology, our senior population – most of which is retired from the work force – continues to grow. Those drugs and technology are wonderful from the standpoint that they can sustain and prolong life (except when the patient is a vegetable or in great misery), but they are incredibly expensive. With more and more retired folks, there is less and less money being generated to maintain their social security. The days of retiring at 60 or 65 and then dying within the next 10 years are all but gone, at least for the majority.

As has been noted in this column before, the fear of litigation has increased over the years for health care providers. They have become gun shy; and for good reason. One missed diagnosis can ruin a physician's career. So in order to lessen that probability, a physician is prone to ordering just about every test he or she can think of in order to cover as many bases as possible. As we all know, many medical tests are extremely expensive. Along with the fear of being sued comes more and more paperwork required by hospitals and physicians, typically requiring additional employees and, thus, still more expense.

So there are no easy answers, but it seems that a combination of actions will be necessary, including higher taxes, tort reform, and possibly paring down the budgets of other agencies and services that could be deemed less important than health care. Yet, even the European nations that already have universal health care have a host of problems, not to mention a tax rate of something close to 50%.

The moral fiber of our nation does not entertain the notion of simply withholding care and/or letting someone die. Yet it seems that somewhere along the line, each of us is going to have to accept the fact that we are going to die. It seems so obvious, but acceptance of that particular reality is something most of us go to all lengths to avoid.

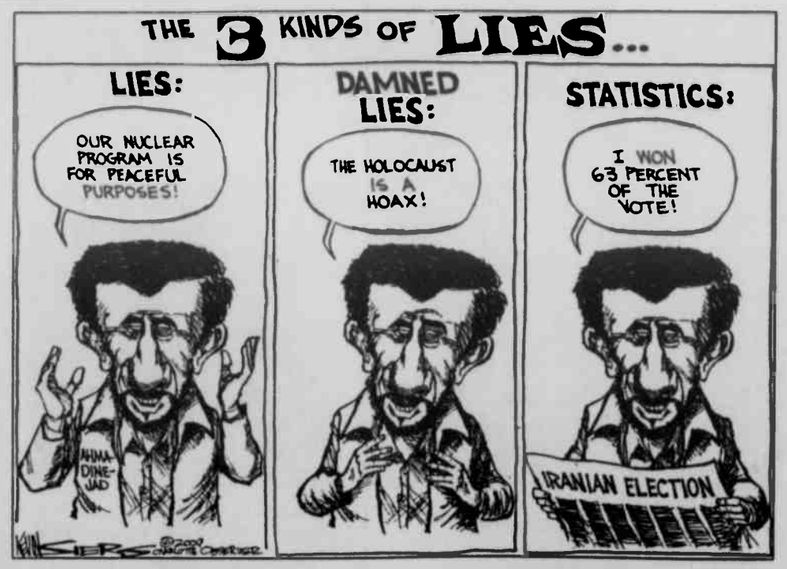

Letters to the Editor

Writers of letters to the editor are reminded that letters will not be published if they exceed 400 words, do not include contact information, and/or are deemed to be libelous.

To the Editor:

I wanted to write and thank the staff of *The Republican* newspaper, especially Mary Sincell McEwen, for the feature story of the six Vietnam soldiers who were recently buried at Arlington Cemetery.

I, too, am an Army veteran of the Vietnam era. After being injured in 1970, I spent seven months in the Naval Hospital in Philadelphia, or the Army Hospital in Ft. Dix, N.J. During that time, I met many soldiers who were transferred back to that area for treatment and rehabilitation from injuries received in Vietnam. It was a sad commentary for our country at that time that these people did not receive the honor and gratitude that was due them for the sacrifices they made to fight for freedom for all people everywhere. It is certainly gratifying now to know that these young men were recognized on the front page of the newspaper!

I also noticed that three stories in last week's issue (Vietnam soldiers, Accident's 4th of July celebration, and Flag on Mountain Maryland) were connected, and extended from the top of the front page to the bottom. Thank you for this patriotic tribute!

Marvin E. Beckman
Swanton

To the Editor (and coworkers):

I just finished reading every page of your special supplement [*Explore Garrett County*] for June, July, and August 2009, and thoroughly enjoyed it; especially the pictures and history of "long ago." I also appreciated the information on coming events.

We have been subscribers of *The Republican* for many years, and look forward to it each week. Thanks to all for your efforts.

Mrs. Ralph Lee

To the Editor:

In response to the letters of S. Melago and Terri Haines, my suggestion would be to move that particular column to an opinion page. While I disagree vehemently with all the far left-leaning drivel in the column, I'd hate to see it discontinued or curtailed. After all, we all need a good laugh or two at the end of a hard work week, and the column in question does at times provide a hearty laugh when it delves into the murky logic of left-leaning politics. Then again, perhaps I am easily amused.

We all know the drill: conservative Republicans bad, big business bad, guns bad, liberal Democrats good, big government involved in all aspects of one's life good, and Obama is our savior.

Now all of that would be amusing if it weren't so frightening. My primary concern is with the title of the column. I do feel sympathy for the good folks of Bittinger. Someone reading that column not familiar with the area might come to a horrible, but certainly erroneous, conclusion about Bittinger and its people. That would be a tragedy.

William Hebler
Swanton

To the Editor:

Parents all over the country can feel safer knowing that Big Tobacco will no longer be able to prey on children with despicable and manipulative marketing practices, thanks to recent actions by the president and Congress.

Fifty years after tobacco smoke was found to be hazardous to health, a rogue industry will finally be subject to strong regulation. This is a historic moment for public health in this country.

In the absence of meaningful regulation, the tobacco industry has had dangerously wide latitude to pursue its only goal – to addict more customers and stop current users from quitting.

Every day, 3,500 kids try a cigarette for the first time. Another 1,000 children become addicted, daily smokers. One-third of those addicted kids will eventually die prematurely as a result of their smoking.

Granting the FDA authority to regulate the manufacture, sale, and marketing of tobacco products will go a long way to reduce this deadly toll.

Big Tobacco will no longer be able to entice kids with candy and fruit flavored products or flashy advertising. And the industry will be required to disclose the ingredients in its products, including arsenic and polonium, two of the world's most potent poisons.

The American Cancer Society Cancer Action Network work and other public health advocates have fought more than a decade for this critical, life-saving law. Mr. President, Senator Mikulski, Senator Cardin, and Representative Bartlett, thank you and your colleagues for reining in Big Tobacco. Thank you for protecting our kids.

Terry Riley, Volunteer
American Cancer Society
Cancer Action Network

To the Editor:

About a year ago I opened a daycare. Someone gave me a Barney sign, so I put my hours on him and put him out at the end of my driveway to draw attention to my sign. He had one hand up in the air, so I would tie balloons to his hand and a wind sock, to make it appear that he was holding them up. If you ever drove by you would have seen it.

My daycare kids enjoyed watching what we put out on Barney next. Sometimes they would draw on balloons and we would walk them out for him to hold.

Barney "worked" also, because people who did not know exactly where I was located would just watch for his sign. When I got him I thought he would work well as an attention-getter for my daycare.

I thought Barney was not as popular as he once was. Boy, was I wrong. Around the weekend of June 19, someone stole my Barney sign off the post he was held up by. My daycare kids and I walked out and looked around, hoping he had just somehow fallen. But he was gone.

I am thinking maybe it was teenagers thinking they are funny. But who knows. The only thing I honestly know and that I am using as a lesson for daycare is that this person is a *thief*! What he/she did was wrong. I would like to get another sign to put out there, but I'm afraid to spend the money.

I hope that this person, whoever he is, enjoys Barney like my daycare kids have. If you would like, you can bring him back.

Sincerely,
Traci Gilpm

To the Editor:

I hear "I'm proud to be an American" a lot these days. I also hear about gay pride and racial pride, and people seem to have a profound pride in their religion.

This pride seems so cheap. Nothing is easier to be proud of than something you just happened to fall into. I didn't choose to be born in America, I just was. People don't have to work to be homosexual, black, white, or anything else. These things just happen.

The same goes for religion. I know it's a personal preference which God to believe in, if any, but there is a huge difference between demanding respect and earning it. It is time for mankind to stop wasting our energy on who is better than whom, stop concentrating on our differences, stop warring constantly about whose God is better, and start using our combined efforts to better this life for everybody.

We should have evolved past this by now. Put down the guns, put down the crosses, and try to do something to really earn your pride.

Andrew Hill
Mountain Lake Park

To the Editor:

At this time next week, I will be stepping off a plane into a fantastic adventure of teaching and study in South Africa. I want to thank Tom Carr and the Oakland Rotary Club for sponsoring my successful application for the Rotary International Grant for University Teachers, and my colleagues and the leadership of Garrett College for their support. I would also like to gratefully acknowledge the well-wishes and the support of my friends and my community.

For anyone interested in keeping abreast of my activities, I have created a MySpace page, where I will post blogs and photographs, and I invite folks to visit me there. The address is http://www.myspace.com/southafrica.

I will be a regular visitor to the online edition of *The Republican* during the six months that I am away, and I look forward to sharing stories of my time in South Africa when I return in December.

Shalom,
Elizabeth Biser
Director of Juvenile Justice
Garrett College

To the Editor:

Did I read the editorial in last week's edition correctly? Are you kidding me?

We have had two multi-million-dollar taxpayer-funded capital projects slated to receive the thumbs up, or down, based upon a commissioners' game of pollex? Or was that tit-for-tat or scratchy-scratchy?

What, no in-depth economic research and forecasting? No transparency?

No way, right?

Four (or is it five or six) grown men, our elected and elected-by-proxy leaders, who are supposed to represent the most enlightened and thoughtful minds among us deciding our economic and social futures on what amounts to be in-house child play.

Simply unbelievable! Note to self: way past time for Polly Anna to upgrade those rose-colored glasses.

Reliable source? hmmmm. Conflicts of interest? Pleeease!

Tip of the iceberg, Mr. Sincell, the teeny, tiny tip.

Sincerely,
Susan Athey-Oxford

The Republican
(USPS 462-240)
Postmaster: Undeliverable copies or change-of-address notices are to be sent to: *The Republican*, P.O. Box 326, Oakland, MD 21550-0326.
DONALD W. SINCELL
Editor
LISA ROOK
Advertising Manager
ELLIE PAUGH
Circulation Manager

The Republican was established in 1877. It is the oldest newspaper published in Garrett County.

Entered at the Post Office at Oakland, Maryland 21550, as second class mail matter.

The Republican is published by the Sincell Publishing Co. Inc., every Thursday at *The Republican* Building, Oakland, at the following rates of subscription:

Maryland:
One copy, one year $28.62
One copy, 6 months $21.73
One copy, 3 months $18.55
(Includes Maryland Sales Tax)
Out of State within 200 miles:
One copy, one year $27.00
One copy, 6 months $20.50
One copy, 3 months $17.50
Farther than 200 miles:
One copy, one year $29.50
One copy, 6 months $23.50
One copy, 3 months $20.50
Armed Forces Personnel
One copy, one year $27.50

Remittances may be made by credit card, bank draft, money order or personal check to the above mailing address.

IMPORTANT – When changing address, send the old address as well as new; allow two weeks for first copy to reach new address.

ADVERTISING DEADLINE: 5 p.m. Tuesday. Rates made known upon application. Phone 301-334-3963.

Letters to the Editor policy: All letters to the editor must be signed, and must be 400 words or fewer. The editor reserves the right to choose which letters will be published, and/or to require further identification of the writer. Libelous letters will not be printed.

The Republican assumes no financial responsibility for typographical errors in advertisements, but will reprint that part of an advertisement in which the typographical error occurs. Errors must be reported at once.

Editorial news or advertising matter originating in *The Republican* may not be reproduced by photographic or other means without prior written arrangement with the Sincell Publishing Co. Inc.

TELEPHONE 301-334-3963
FAX 301-334-5904
e-mail:
newsroom@therepublicannews.com
advertising@therepublicannews.com
Visit our web site at:
therepublicannews.com
GRANTSVILLE OFFICE
Telephone & Fax 301-746-8223
Closed Saturday & Sunday

Community Calendar

MEETINGS

The Mountain Top Photography Club will meet Thursday, June 25, at the Mary Browning Senior Center in Oakland at 7 p.m. All those interested in photography are welcome, regardless of experience level. For more information, persons may call Ed Sipes at 301-387-8021.

The board of trustees for the Ruth Enlow Library will meet at the Kitzmiller library on Wednesday, July 8, at 4 p.m. The public is invited to attend.

The Mountain Top Promenaders, a square dance group, meets the second and fourth Mondays of each month at 7 p.m. at Broad Ford Elementary School.

The TOPS Club Chapter 379 meets Monday evenings at Mtn. Glade Adult Day Care Center, Pythian Ave., Oakland. Weigh-in is at 5:30 p.m., with the meeting immediately following. TOPS stands for Take Off Pounds Sensibly. New members are welcome.

Alcoholics Anonymous meets every Saturday and Sunday at 10 a.m., Monday at 6 p.m. and 8 p.m.; Sunday, Monday, Thursday, Friday, and Saturday at 8 p.m.; Wednesday at noon and Tuesday at 7:30 p.m., at the Liberty Club, 125 Liberty St., Oakland; Wednesday at 8 p.m. at St. Mark's Lutheran Church, Oakland; Thursday at 6 p.m. at St. Peter's Catholic Church, Fourth St., Oakland. The McHenry chapter of AA meets Tuesdays at 8 p.m. at the Deep Creek Baptist Church along Rt. 219 across from Uno's.

Alcoholics Anonymous meets every Thursday and Sunday at 8 p.m. at the Bayard (W.Va.) United Methodist Church, located along Rt. 90. For more information, persons may call 240-321-3128 and ask for Charlie.

Alcoholics Victorious will meet every Thursday at 6 p.m. at the Liberty Club on Liberty Street in Oakland. For more information, persons may call 301-501-1238.

Al-Anon Family Group meets at 125 Liberty Club, Oakland (use side entrance), every Monday at 8 p.m. Bruceton Al-Anon Family Group meets at Bruceton United Methodist Church Thursdays at 7 p.m. Entry is through the side door.

Narcotics Anonymous (NA) meets every Wednesday at 8 p.m. at the 125 Liberty Club along Liberty St., Oakland, 301-334-1298.

MEALS

Maple Spring Church, Eglon, W.Va. will hold a **barbecued chicken dinner** on Saturday, June 27, beginning at 11 a.m. The dinner consists of ½ barbecued chicken, potato salad, noodles, baked beans, a roll, dessert, and drink. The cost is $7 for adults and $4 for children. Proceeds benefit the men's fellowship group.

CHURCH

Maple Glen Mennonite Church will hold **Summer Bible School** June 28–July 2, Sunday through Thursday, from 6:30 to 8:30 p.m. Children age 4 through grade 12 are welcome to attend. Children should be registered on their first day by a parent or guardian. The church is located one mile north of Grantsville along Dorsey Hotel Road. For more information or to arrange transportation, persons may call Tim or Londa Yoder at 301-876-3444.

REUNIONS

The Skipper reunion will be held on Saturday, June 27, at the Lewis pavilion, located along Oakland Sang Run Road near Oakland. A covered-dish meal will begin at 1 p.m. All family and friends are welcome. Those who play musical instruments are asked to bring them to the reunion.

The descendants of the late Nathaniel and Martha Olive (Wilt) Rounds will hold their sixth annual **reunion** on Saturday, July 11, at noon at Savage River Pavilion in the Big Run State Park. A covered-dish dinner will be served at 1 p.m. For additional information, persons may call 301-676-3371.

The annual Culp reunion will be held Sunday, July 12, at Broadford Park, Pavilion No. 5. Attendees are asked to bring a covered dish or dessert.

The descendents of Wesley and Pauline Paugh will hold their annual **reunion** on Sunday, July 19, at the Kitzmiller pavilion. The event will begm at 1 p.m. with a covered-dish dinner. Everyone is welcome and asked to bring something for the meal.

MISCELLANEOUS

All locations of the Ruth Enlow Library will be closed on Saturday, July 4, in recognition of Independence Day. A list of closings and events is available online at relib.net.

The Alpine Lake Beautification Committee will host its annual **Leisure Living House Tour** this Sunday, June 28, from 1 to 5 p.m. at the Alpine Lake Resort Community, located near Terra Alta, W.Va. Tickets are cost $10 per person and may be purchased at the Alpine Lake Lodge.

Senior Citizens' Menus

Community Action's Area Agency on Aging Senior Nutrition Program menus for the week of June 29–July 3 are as follows:

Monday – Pineapple juice, baked fish, au gratin potatoes, spinach, bread, fruit, 1% milk.

Tuesday – White bean & cherry tomato salad, chicken stroganoff over noodles, California blend vegetables, roll, Mandarin oranges/fruit, 1% milk.

Wednesday – V-8 reduced sodium juice, coleslaw, ham salad (2 oz.) on pita with lettuce & tomato, potato salad, cantaloupe cubes, 1% milk.

Thursday – Cherry tomato & white bean salad, meat loaf w/tomato sauce, sweet potato, green beans, whole wheat bread, banana, 1% milk.

Friday – Independence Day observed. Centers closed.

Coffee or tea served with all meals.

Reservations for meals are required. Meal reservations and cancellations are to be made at the nutrition site or senior center prior to the next service day. Reservations or cancellations may be made no later than 9 a.m. on the service day if absolutely necessary. Individuals who are able to give the full cost of the meal are encouraged to do so; however, all contributions are welcome. Days of congregate meals and telephone numbers of individual sites follow: Grantsville Senior Center, Grantsville, Tu, W & Th, 301-895-5818; Kitzmiller Community Building, Kitzmiller, W & F, 301-453-3445; Mary Browning Senior Center, Oakland, M, W & F, 301-334-9431, ext. 134; Swanton Community Building, Swanton, M & Tu, 301-387-9191; Friendsville Community Building, Friendsville, M, Tu & W, 301-746-5300.

Please note that home-delivered meal clients receive the same menus. **Menus subject to change. Check with your site manager if necessary.**

For more information about the Senior Nutrition Program, persons may call 301-334-9431, ext. 137.

Subscription Rates

The Post Office requires publishers to have the subscriptions of all newspapers distributed through its office paid in advance. Subscription rates are listed below. Please make all remittances payable to *The Republican*.

All Maryland (Includes Maryland Sales Tax)
One year $28.62
Six months 21.73
Three months 18.55

Postal Zone 1 & 2 (within 200 miles)
One year $27.00
Six months 20.50
Three months 17.50

Zone 3 & beyond (over 200 miles)
One year $29.50
Six months 23.50
Three months 20.50
Armed Forces (1 year) $27.50

Name _____
Address _____
City _____
State, Zip _____

Send the completed coupon and your check made payable to *The Republican* to:
The Republican
P.O. Box 326, Oakland, MD 21550
Please allow 2-3 weeks for delivery of first issue

Arts at a Glance

www.garrettarts.com

FRIDAY, June 26

• **Art & Style Dancesport Competition Team** presents a **Latin Ballroom Extravaganza**, 7:30 p.m., Wisp resort. Showcase dancing will be performed by team dancers including local participants Jennifer Christophel and guest, and junior dancers Ben Christophel and Tori Miske. A ballroom master class will be offered, plus a DJ and cash bar. Tickets: $15 in advance, $20 at the door. Tickets available at the Balanced Body Studio, 301-387-7585. The group is a non-profit 501(c) 3 organization dedicated to promoting education in Latin and ballroom dancing and to provide performance opportunities for those in the greater Pittsburgh area and surrounding counties.

• **Little Yough Summer Music Festival** will feature **Zydeco-a-Go-Go**, a cajun rock/blues band at 7 p.m. at the Mountain Fresh Pavilion, Oakland. Food vendors will be on site. Bring chairs. Donations are welcome. For more information, persons may call 301-334-2691.

SATURDAY, June 27

• **Beatlemania Now**, a stage show reviving the magic of the Beatles. Presented by the Garrett Lakes Arts Festival at the Lodge at Wisp Resort, McHenry, 7:30 p.m. Tickets are $30 for adults, $5 for students, 5 and younger free (ticket required). Sponsored by LAOC, Jim and Bunny Shank. Info: www.artsandentertainment.org

• Music at Penn Alps presents the **Poulenc Trio** featuring oboe, bassoon, and piano selections, 7:30 p.m., Windsor Hall, Cumberland. Tickets: $12 for adults, $90/ten ticket pack, under 19, free. www.musicatpennalps.org or 443-257-9177.

TUESDAY, June 30

• **Annual Membership Meeting** of the **Garrett County Arts Council**, beginning at 5:30 p.m. at the Gallery Shop, 206 E. Alder Street, Oakland. The shop is open Mon.-Sat., 10 a.m. to 5 p.m. Reception for Bob Yonke to follow. Persons may call 301-334-6580 or visit the web site at www.garrettarts.com for more information.

• **Reception for Changing Channels**, an exhibit of watercolors by Bob Yonke. 6-8 p.m. At the Gallery Shop, 206 E. Alder Street, Oakland. Sponsored by the Garrett County Arts Council. For more information, persons may call 301-334-6580 or visit the web site www.garrettarts.com.

Continued on Page A-8

Serving the Garrett County Arts Community Since 1976
Garrett County Arts Council
206 E. Alder St., Oakland, MD 21550 GCCC **301-334-6580**

Let's Get Down To Business!

This is a feature of *The Republican* to better acquaint our readers with various area business establishments.

Western Maryland Medical Supply LLC

Western Maryland Medical Supply LLC opened at 425 N. Third Street, Oakland, on May 1. But the business is affiliated with the Western Maryland Medical Supply stores in Cumberland and Hagerstown, which have been in operation for more than 20 years combined.

The Oakland business is co-owned by Garrett Memorial Hospital, the Western Maryland Health System, and the Washington County Health System.

"We are the only full line durable medical supply company in the area," said a spokesperson. "We pride ourselves in offering a wide variety of equipment and supplies.

The Oakland business offers a full line of durable medical equipment. Available are bedroom and bathroom safety products, beds, wheelchairs, walkers, CPAP/BIPAP supplies and machines, CPM machines, scooters, oxygen, nebulizers, sports braces, and much more.

"We want everyone to know that you no longer have to settle for the chrome walker or cane," added the spokesperson. "Stop in and pick out your favorite pattern or color. We are here to improve the quality of your life."

To help with that goal, Western Maryland Medical Supply has two experienced employees: Fred Callis and Denise Gerard. Fred has been a therapist since 1991, and Denise has been in billing for seven years.

"In a time of declining reimbursements from Medicare and private insurances, we will continue to provide quality care with quality equipment," the spokesperson said about the company's goal for the future.

For more information, persons may call Western Maryland Medical Supply at 301-533-4148.

WESTERN MARYLAND MEDICAL SUPPLY OWNERS AND STAFF held a ribbon-cutting ceremony recently in Oakland for their new store. The business offers a full line of medical equipment, including walkers, wheelchairs, and sports braces. See story for details. Pictured, left to right, in the front row are Michelle Martz, Tracy Lipscomb, Denise Liston, Mark Ellis, Fred Callis, Denise Gerard, and Don Battista. In the back row are Rick Haines, Oakland mayor Asa McCain, Mike Zampelli, Eric Tribbey, and Wayne Johnson. See story.

G'ville Days

Continued from Page A-1

entry fee of $5 per player. Trophies will be awarded to the winners.

Children's games will be held at 4 p.m. next to the tennis courts. Money prizes will be given to the winners. The games are being coordinated by Jeff Rice.

The annual farm tractor pulling contest will start at 5 p.m. for stock and hot stock entries. Sign-up and weigh-ins will be from 3 to 6 p.m.

The pulling sled is a state-of-the-art unit operated by Richard Love, who holds many of these pulls all over the East Coast. There will be an entry fee for each tractor per class and there will be 100% payout to the participants. Each tractor can pull in as many as two classes. For more information, persons may call Franklin Broadwater at 240-580-7160.

Also new this year will be a diesel pickup pulling contest to be held on Sunday, June 28, starting at 2 p.m. Sign-up and truck inspection will start at noon and finish at 2 p.m. There will be an entry fee for each truck in each class. Depending on the number of entries, there could be as many as two classes. The starting weight class for pickups will be 8,000 pounds. As a special feature with this new event, a semi-truck pulling exhibition will be held during the contest.

The garden and farm tractor pulling contests and the diesel pickup pulling contest are all sponsored by many local businesses.

According to Gerry Beachy, Grantsville Days chairman, a larger number of businesses have come forward this year because of the popularity of the pulling contests.

"I would like to give a special thanks to the track committee, Mark Miller, Franklin Broadwater, Bill Sweeney, and Bob Leece, for their efforts in restoring the track for the contests," Beachy said. "It has been rebuilt so that the track won't interfere with the pee wee football games held on the field adjacent to the track."

As has been the tradition in Grantsville, the park is a multiuse facility that is jointly used by many organizations including the little league, the Christian softball league, women's softball and peewee football.

Volleyball, tennis, and basketball courts are also available. Special lighting has been installed on the softball and Little League fields and on the tennis courts so that participants can play at night.

The Grantsville Park was started by the Grantsville Lions Club and is now managed by the town of Grantsville. There are three pavilions available for rent by calling 301-895-3144.

Two playgrounds are also available for children, started with a major fund-raising event by the former Grantsville Lioness Club. A new pond, constructed several years ago as a storm water management project, is now stocked with fish and has become a popular fishing spot.

Comedy Improv
Chautauqua Tent
Garrett College
Featuring Garrett County's Own
Alex Hill and members
of the Baltimore Improv Group
July 3, 7:30 pm—Free

American Fireworks Company Presents
A FIREWORKS SPECTACULAR
FRIDAY, JULY 3
At Dusk
(Rain Date July 5)
Broadford Lake Recreation Area
East side of Mtn. Lake Park, Garrett Co., Maryland
ADMISSION: $6.00 per car
Also announcing...
A special concert on July 3, 5-8 p.m.
Brother Short of Reedsville, WV
Pavilion #1, Broadford Lake Recreation Area
PERMIT NO. 09-178 SHOOTER PERMIT NO. 160

Thank You

The family of Loretta Opel sincerely thanks all our wonderful family and friends for the many expressions of sympathy shown to us at our time of sorrow. We appreciate every call, visit, card, prayer, and the beautiful flowers, and food.

A special thanks to Goodwill Retirement Home for all the love and care over the years. Thanks to Pastor Brent Siegrist, George and Gale Keller, Elaine Yoder, Kevin Dodge, the bearers–Gene Brenneman, "Chub" Brenneman, Bill Miller, Randy Brenneman, Mike Brenneman, and Jerry Opel. Also special thanks to the Roy Reiss family and everyone who helped in any way to make Loretta's celebration of life one she would be so happy about. Loretta loved you all and your kindness will live forever in our hearts.

Love, and God Bless You,
Doris and Jessica Cooper

Shepherd of the Hills
Lutheran Church
Tourists and Visitors Welcome.
Come as you are!
Celebrating it's FIFTH ANNIVERSARY
Sunday, July 5, 2009
Garrett 8 Cinemas, Deep Creek Lake
Worship Sundays at 9:30 a.m.
www.shepherdofthehillslutheran.org

NEED A LIMO
301-501-LIMO
DEEPCREEKTIMES.COM/LIMO

MT. TOP GLASS & MIRROR
1½ Miles West of Oakland on Rt. 39
301-334-3050
See all of the full size displays in our beautiful showroom
• Computer 3-D designed closet & garage systems
• Many finishes to choose from including: Chocolate Pear and Espresso
• Solid real wood veneer shelving
• Get organized with a new garage system!
www.mountaintopglass.com

In Loving Memory Of
Hope Marie Upton
Feb. 20, 2001 – June 28, 2008

Our Hope went to Jesus one year ago when she was killed while riding her bike. We know the sorrow where laughter once played and lingering tears causing our gladness to fade. But there is sweet comfort, our memories do impart that she will always be in our hearts. When God calls little children to dwell with Him above, we question the wisdom of his love.

For no heartache compares with the death of our small grandchild, who has done so much to make our world so wonderful and mild. Perhaps God tires of calling the aged to his fold, so he picked our beautiful Hope, his rosebud, before she could grow old.

God knows how much we need them, and so He takes but few, to make the land of Heaven more beautiful to view. Believing this is so very difficult but still we must try for the saddest word mankind knows will always be "Goodbye." So when a little child departs, we who are left behind must realize God loves our special child and angels are hard to find.

With loving thoughts of our darling granddaughter,
Dwain & Judy Rodeheaver

Hilltop Inn Restaurant & Lounge
Route 40
2 miles east of Grantsville
301-895-5168
Friday Specials
All You Can Eat Fish Fry, includes choice of Potato or Vegetable & Salad Bar $10.89
Fried Fish or Clams, includes choice of Potato or Vegetable and Salad $9.39
Weekend Specials
Prime Rib, Stuffed Chicken Breast, Pork & Sauerkraut, or Baked Scrod, includes choice of Potato or Vegetable and Salad Bar
New Hours: Closed Mon. & Tue. Wed. & Thurs. - 11 a.m. - 7 p.m. Fri. & Sat. - 11 a.m. - 8:30 p.m. Sun. 11 a.m. - 6 p.m.

ADVANCE TICKETS ON SALE NOW!
14TH ANNUAL CHAMPIONSHIP RODEO
ADVANCE TICKETS:
$8.00 ADULT
$4.00 12 AND UNDER
GATE:
$10.00 ADULT
$5.00 12 AND UNDER
FRIDAY & SATURDAY NIGHTS AT THE GARRETT COUNTY FAIRGROUNDS
McHENRY, MD
RODEO ACTION 7:00 P.M.
SPONSORED BY:
SAVAGE Services Corporation of Oakland
GARRETT CO. LIVESTOCK ASSOCIATION
92.3 The Train
ADVANCE TICKETS AVAILABLE AT:
SOUTHERN STATES—OAKLAND • LAKEVIEW AUTO PARTS • GRANTSVILLE AG SERVICE
GLOTFELTY ENTERPRISES • LITTLE SANDY'S • ANCHOR MART
PROUDFOOT'S PHARMACY • SOUTHERN STATES—CUMBERLAND • MELANIE'S RESTAURANT
JULY 3 & 4, 2009

OBITUARIES

BACHTEL, Lola S., 102, Elkins, W.Va.

DEWITT, Jerry B., 37, Terra Alta, W.Va.

GEORG, Francis J., 73, Arlington, Va.

PEREZ, Lawrence J. Jr., 72, Swanton.

RECKART, Spencer A., 62, Bruceton Mills, W.Va.

SHARPLESS, Roy F., 73, Oakland.

THAYER, Raymond, 89, Cincinnati, Ohio.

WHITEHAIR, Julia M., 89, Horse Shoe Run, W.Va.

RAYMOND THAYER

Raymond Thayer, 89, died Monday, June 22, 2009, at St. Margaret Hall, Cincinnati, Ohio.

Mr. Thayer was the devoted husband of Betty of 63 years, loving father of Judy, Sue (Jim) Campbell, Betsy (Pete) Glick, Ginger (Art) Ranz, and Laurie (Terry) Potter; dear grandfather of Sam, Joe, Anne, Alec, Sarah, Ellen, Colleen, Robin, Kate, Mollie, and Trey; and great-grandfather of Sophie, Isaac, and Abby.

Ray was a member of Deep Creek Yacht Club since 1970, and from 1989 divided retirement years between Deep Creek Lake and Osprey, Fla.

Ray was a lover of all things: Deep Creek Lake, sailing, croquet, woodworking, yacht club activities and improvements, and many dear neighbors and friends.

(*Paid obituary*)

LAWRENCE J. PEREZ JR.

Lawrence "Larry" J. Perez Jr., 72, Swanton, died Saturday, June 20, 2009, at Shadyside Hospital in Pittsburgh.

Born May 14, 1937, in Staten Island, N.Y., he was the son of the late Lawrence J. and Margaret (Holzka) Perez. He was also preceded in death by his sister, Beverly Perez Livingston.

Born on Staten Island, he moved with his family at a young age to State College, Pa., where his father taught in the Engineering Department of the Pennsylvania State University and later became dean of the School of Engineering.

Larry received his BS degree in engineering at PSU and his graduate degree at Michigan State University. He worked for the United States Public Health Service and was involved in installing water supply systems on Indian reservations throughout the United States. He worked with NUS Corporation, where he did nuclear power engineering, and attended and monitored the Apollo launches at Cape Kennedy as a safety officer.

Formerly of Potomac, he and his wife moved to Garrett County in 1999 to become active and valuable members of the community. He was a member of the trombone section of the Garrett Community Concert Band and the Ompah Autumn Glory Band. He also organized and played with the Mountain Top Dixieland Jazz. He was a past commodore of the Deep Creek Yacht Club at Turkey Neck.

Larry enjoyed playing bridge, skiing, sailing, and particularly solving very difficult Sudoku puzzles.

Surviving are his wife, Carole Calli Perez, Swanton; six children, Douglas Perez, Damascus, Scott Perez, Rockville, Heinz von Eckartsberg, Dublin, Ohio, Eric von Eckartsberg, Arlington, Va., and Swanton, Christian von Eckartsberg, San Francisco, and Lisa Perez Dossey, San Bruno, Calif.; one brother, David H. Perez, Grosse Pointe, Mich.; and nine grandchildren.

The family will receive friends at the David A. Burdock Funeral Home, Oakland, today, June 25, from 2 to 4 and 7 to 9 p.m.

A funeral service will be held at 10 a.m. Friday, June 26, at St. Matthew's Episcopal Church, Oakland, with the Rev. Chip Lee, Father Don Parson, and Monsignor Paul Byrnes officiating.

Expressions of sympathy may be made in the form of memorial donations in Mr. Perez's name to UPMC Cancer Center, Hillman Cancer Center, Melanoma Research, 5115 Centre Avenue, Pittsburgh, PA 15232.

(*Paid obituary*)

JERRY B. DEWITT

Jerry Brian DeWitt, 37, Terra Alta, W.Va., died Thursday, June 18, 2009, at his home.

He was born July 1, 1971, in Wheeling, W.Va., a son of Audrey DeWitt, Terra Alta, and the late Kenneth W. DeWitt.

He was a graduate of East Preston High School, class of 1991. He was employed by Sweatengen Construction.

In addition to his mother, he is survived by two brothers, William DeWitt, Terra Alta, and Danny DeWitt, Rowlesburg, W.Va.

Friends were received at the Arthur H. Wright Funeral Home, Terra Alta., where a funeral service was held Monday, June 22, with Rev. Michael L. Daniels officiating. Interment followed in the Terra Alta Cemetery.

CHARLES B. LOVE

A memorial service for Charles B. "Huck' Love will be held this Sunday, June 28, at 1 p.m. at New Beginnings Church, Mtn. Lake Park, with Rev. Russell Liller officiating.

Mr. Love, an Oakland native and longtime resident of Garrett County, died May 2, 2009, in South Dakota.

SPENCER A. RECKART

Spencer Allen Reckart, 62, Bruceton Mills (Mountain Dale community), W.Va., died Saturday, June 19, 2009, at his home.

The son of Betty Jean Romesburg Reckart of Bruceton Mills and the late Palmer D. Reckart, he was born April 29, 1947, in Cumberland.

He was a member of the Western Maryland Christian Center, Friendsville.

He is survived by his wife of 43 years, Linda Fike Reckart, Bruceton Mills; one son, Jeffery A. Reckart and his wife Wendy, Bruceton Mills; two daughters, Teresa Reckart Nass and her husband Jeffrey, Constantia, N.Y., and Pamela Reckart Oliva and her husband Steve, Jamesville, N.Y.; eight grandchildren: Chris and Mitchell Reckart; Julia, Jared, Abigail, and Victoria Nass, and Darien (Spencer) and Stephen III Cliva; an honorary granddaughter, Hannah Fike, Friendsville; one brother, Larry (Bob) Reckart and his wife Selma; two sisters, Carolyn (Susie) Wolfe and her husband Jim, and Connie Nieman and her husband Raymond (Skip), all of Bruceton Mills; five brothers-in-law, Jerry Fike, Gene Fike and his wife Sherry, all of Friendsville, Floyd Ellis, Accident, Michael Fike, Greenville, S.C., and Mark Jensen, Valpriso, Ind.; one sister-in-law, Patricia (Elaine) Gribble and her husband Ronald (Ronnie), Somerset, Pa.; mother-in-law Frances Friend, Friendsville, stepmother-in-law Dorothy Fike, Valparaiso, Ind., and numerous nieces and nephews.

In addition to his father, he was preceded in death by a sister, Phyllis Reckart Ellis; two brothers-in-law, Ricky Fike and Ross F. Fike; and his father-in-law, Ross S. Fike.

Friends called at the Carl R. Spear Funeral Home, Brandonville-Bruceton Mills, Sunday and at the Western Maryland Christian Center, Friendsville, on Monday. Pastor Mike Robinson officiated at the funeral. Interment followed in the Reckart family cemetery, Mountain Dale.

Memorial contributions may be made to the Hospice Care Corporation, P.O. Box 760, Arthurdale, WV 26520.

Personal condolences may be sent online to the family at www.spearfuneralhome.net.

(*Paid obituary*)

FRANCIS JOHN GEORG

Francis John Georg, 73, Arlington, Va., died Saturday, June 20, 2009, at Garrett County Memorial Hospital, Oakland.

Born December 5, 1935, in Cumberland, he was the son of the late Raymond and Margaret (Richter) Georg. He was also preceded in death by two brothers, Richard and Thomas Georg.

Mr. Georg was a parts manager for Chrysler-Plymouth Dealership in Arlington. He was a U.S. Army veteran of the Vietnam War, and a member of Zion Lutheran Church, Accident, and the American Legion, Arlington.

He is survived by one brother, Edward Georg, Nokesville, Va.

A graveside service will be conducted in the Zion Lutheran Cemetery on Saturday, June 27, at 11 a.m., with Rev. Charles Lehman officiating. Military graveside rites will be accorded by area veteran service organizations.

Newman Funeral Home, Grantsville, is in charge of arrangements.

JULIA M. WHITEHAIR

Julie M. Whitehair, 89, Horse Shoe Run, W.Va., died June 16, 2009, at Garrett County Memorial Hospital, Oakland.

Born January 17, 1920, in Davis, W.Va., she was a daughter of the late Andy and Frances Arhar. She was preceded in death by her husband, Lester Whitehair, in 2001 and two brothers, Andy and Joseph.

Mrs. Whitehair was a homemaker. She was a member of Bethel Church.

She is survived by one son, Jimmy R. Whitehair, Eglon, W.Va.; two brothers, Edward Arhar, Concord Township, Ohio, and Ernest Arhar, Dunkirk; and one grandchild.

Friends were received at the Hinkle Funeral Home. A funeral service was held Friday, June 19, at Bethel Church, with Rev. John Foy officiating. Interment followed in the Texas Cemetery.

In lieu of flowers, donations may be made to Bethel Church and the Mt. Grove Vol. Fire Department, 385 Maple Springs Hwy., Eglon, WV 26716.

LOLA S. BACHTEL

Lola Seifarth Bachtel, 102, died Saturday, June 20, 2009, in Davis Memorial Hospital, Elkins, W.Va., one day short of her 103rd birthday.

She was born in Eckhart on June 21, 1906, daughter of the late William E. and Matilda Porter Seifarth. Her husband, Carl D. Bachtel, preceded her in death in 1983.

She was a 1926 education graduate of Frostburg State Normal School (now Frostburg State University). Her first teaching position was in the one-room Gauer School in Garrett County. She also taught at Oakland and Southern high schools before moving to Aberdeen, where she taught in elementary schools until her retirement in 1968.

Mrs. Bachtel was a longtime member of St. John's Evangelical Lutheran Church at Red House.

She was also preceded in death by three sisters. She is survived by two daughters, Lois Ann Serafin, Philippi, W.Va., and Mary Grace DePollo, Elkins; four grandchildren; and seven great-grand-children.

Friends were received at the David A. Burdock Funeral Home, Oakland. A funeral service was conducted at St. John's Evangelical Lutheran Church, Red House, on Wednesday, June 24, with Rev. Alan Schwarz presiding. Interment was in the church cemetery.

ROY F. SHARPLESS

Roy F. "Buck" Sharpless, 73, Oakland, died Friday, June 19, 2009, at Garrett County Memorial Hospital.

Born January 2, 1936, in Swanton, he was a son of the late McConnell and Alice V. (Turner) Sharpless. He was also preceded in death by a son, Robert Sharpless.

Mr. Sharpless was a retired meat cutter and a veteran of the Korean War.

Surviving is his wife, JoAnn (Dixon) Sharpless, Oakland; one son, Terry Sharpless, Swanton; three daughters, Debra Davis and Patricia Madigan, both of Swanton, and Marla Herman, Kitzmiller; three brothers, Robert Sharpless, Oakland, Richard Sharpless, Swanton, and Paul Sharpless, Petersburg, W.Va., two sisters, Faye Tichinel and Lois Shockey, both of Swanton; 10 grandchildren; and four great-grandchildren.

At the request of Mr. Sharpless, his body will be cremated.

David A. Burdock Funeral Home, Oakland, is in charge of the arrangements.

(*Paid obituary*)

Obituary Policy

The Republican reserves the right to edit obituaries to conform to the guidelines established by the editorial department. The publishing of obituaries is a complimentary service.

Those individuals wishing to have an unedited obituary published may do so for a per-column-inch charge.

Visit *The Republican* Website at www.therepublicannews.com

PRE-CAST CONCRETE FOUNDATIONS

Warm, Dry and Easy To Finish Basement Installed in Just One day!

HUMBERSON HOMES INC.

US 219 North of McHenry
25254 Garrett Hwy., McHenry, MD 21541

301-387-6976 800-457-6777

Model on display for your inspection

Doors open at 5:30 pm
Games begin at 6:30 pm

Bingo

Friday, June 26

Progressive Bonanza $500 Coverall in 60 nos.
Mystery number game $103 plus attendance.
Refreshments!
Sponsored by **Southern Band Boosters**
NO BINGO ON JULY 3

DEER PARK FIRE HALL

OLD TAVERN ANTIQUES

Just 14 miles from Oakland!
4 mi. WEST of Terra Alta, WV
Rt. 7, on Caddell Mtn.

WE STILL HAVE A FEW OLD HIGH-BACK BENCHES
(from Wards Bar, Oakland)
– 4 FT. CHURCH PEW –
OLD CUPBOARDS 8.5' H.
– OAK FURNITUAE –
ROCKERS, BENCHES
– PRIMITIVE PLOWS –
OLD WAGON WHEELS

10-5 Daily/12-5 Sun./ Mon. Closed Wed. & July 4th
(304)789-6602 ~ MC/VISA

Colon Cancer's Earliest Warning Sign

Men and women age 50 or older are considered at average risk for developing cancer of the colon or rectum.

Early detection is the best chance for cure of rectal & colon cancer.

COLONOSCOPY

Medicare and most HMOs now authorize screening colonoscopies.

For more information contact:

GARRETT SURGICAL GROUP
www.garrettsurgicalgroup.com

Charles A. Walch, M.D., F.A.C.S.
311 N. 4th St., Suite 4, Oakland, MD
301-334-8282• Toll Free 1-888-476-8432

TRI STATE MEMORIAL CO.

Main office in Piedmont, WV
1-800-924-6701

Area Representatives:
Marsha Swauger
Grantsville, MD
301-895-5764

Amy Custer
Oakland, MD
301-334-1139

Top quality Granite, Marble, & Bronze
Personalized Memorials -- Duracolor Etchings
Expert Design & Superior Workmanship

Do You Or Someone You Know Suffer From Communication or Swallowing Difficulties?

If So, Let Our Speech Therapy Services Help You

Understand Your Condition And Help Maximize Your Communication Skills and Swallowing Abilities

Garrett Rehab Services
6500 Thayer Center, Oakland, MD 21550
Phone: 301-334-1863

Shelly Marley,SLP

Sell Your Unwanted Jewelry for Cash!!

Gold - Silver - Platinum

New, Used, Broken, or Unwanted Jewelry
Bring it all in for quick cash!
Cash paid immediately via company check
(must bring driver's license or State ID card)

JEWELRY SALE

Gold - Silver - Watches - Diamond Jewelry - Children's Jewelry and more!

Wednesday, July 1st
9:00 a.m. - 4:00 p.m.
Garrett County Memorial Hospital
Main Lobby

Sponsored by: The Loar Auxiliary of Garrett County Memorial Hospital

GARRETT COUNTY MEMORIAL HOSPITAL

251 North Fourth Street
Oakland, Maryland 21550
301-533-4000 - TTY 301-533-4146
www.gcmh.com

It's What's Inside That Matters

A Few Questions & Answers

1) Do people have to wait to get their MRI or DEXA scan? No. We can fit you in that day or the next day.
2) If someone is hesitant and claustrophobic, we have a large spacious room and a fan is always blowing in the magnet. It is open at both ends and we can offer music, a wash cloth over your eyes, and we talk to you in between each sequence to let you know how long the scan will last. You can always let your doctor know and he/she can prescribe a medication that you can get filled at your local pharmacy and bring with you to your appointment.
3) If your doctor needs same-day results, we try to accommodate this and make sure your doctor can get results quickly.
4) We offer specialized MRI imaging. We can evaluate your arterial vessels, breast imaging, along with brains, spines and all orthopedic studies. We recognize and value every patient that walks through our doors, and treat everyone as though they were a family member. This is what sets us apart from other MRI Centers.

We strive to accommodate every need, from our patients to our referring physicians.

Soon! We will offer entry through our web site for all referring physicians to see their patient's images and reports. This will be a great value to help continued patient care 24 hrs. a day, 7 days a week.

The founders are co-owners Allegany Imaging and Garrett County Memorial Hospital. This was started by a vision of a local radiologist who cared about what should be offered in the community. We are proud of what he has brought to fruition.

ACR Certified
American College of Radiology

Did you know:

- Our new Hours are Monday – Friday, 8 – 5pm
- Same day and next day appointments.
- Next Day turnaround for verbal or printed reports faxed immediately to your doctor.
- Spacious Exam Rooms allow ease of anxiety.
- Women's & Men's Osteoporosis Evaluations.
- You don't have to travel miles for your MRI! You can ask your physician to refer you to us for your MRIs & Bone Mineral Density tests.
- Physicians, Nurse Practioners, & P.A.s can access Oakland MRI images & reports online. Call Tammy at Oakland MRI Center, LLC, 301-533-4674, or fax 301-533-1077.
- Located on GCMH Hospital grounds visit for all exams, go next door and get your blood work and x-ray exams also.

Oakland MRI Center, LLC

Let us take care of YOU!

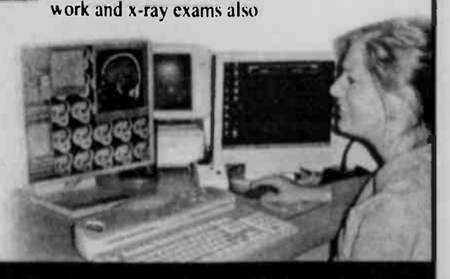

Oakland MRI Center participates with United Health Care & will continue to do so.

259 N. 4th. St., Oakland, MD 21550 • 301-533-4674 or 1-866-533-0674

The Arts

Francis Poulenc Trio To Be Next Offering Of Music At Penn Alps

Music at Penn Alps, Grantsville, will present the Francis Poulenc Trio, a chamber ensemble, this Saturday, June 27, at 7:30 p.m. at Windsor Hall, Cumberland.

The trio comprises American bassoonist Bryan Young, Russian pianist Irina Lande, and Russian oboist Vladimir Lande. A special guest for this performance will be young violinist Anton Lande, currently studying at Johns Hopkins University and the Peabody Conservatory.

The first half of the evening-length program will feature Trio Pathetique in D minor, by Mikhail Glinka; and "The First Snow," composed by 35-year-old Russian-born composer and pianist Nataliya Medvedovskaya, now living in New York.

The ensemble will also perform "Romance," written by Dmitry Shostakovich for the movie *Ovod*, a 1955 Soviet drama film directed by Aleksandr Fajntsimmer and based on the novel *The Gadfly* by Ethel Lilian Voynich. The program will continue with Sonata for violin and piano, op. 13, by Gabriel Faure; "Chau Paris," composed by Astor Piazzolla and arranged by Osvaldo Requena; and Scherzo-Tarantella, op. 16 for violin and piano, written by Henri Wieniawski.

Vladimir Lande is the principal oboist of the Baltimore Opera and an active solo artist. Born in St. Petersburg, Russia, he graduated from the St. Petersburg Conservatory with degrees in both oboe and piano, and went on to become principal oboist of the St. Petersburg (Leningrad) Symphony Orchestra. He is artist in residence at St. Mary's College of Maryland, and a faculty member at the American University and the Washington Conservatory of Music.

Prizewinner of the 2002 Gillet International Bassoon Competition, Bryan Young has appeared as soloist with the National Symphony Orchestra, Baltimore Symphony, and in recitals around the world. He is principal bassoonist with the Baltimore Chamber Orchestra, and performs regularly with the IRIS Chamber Orchestra in Memphis. Young trained at the Peabody Conservatory and at Yale University.

Pianist Irina Lande is a graduate of the St. Petersburg Conservatory in Russia, and winner of the Baltimore Chamber Music Award and the Montpelier Recital Competition. She has appeared in the Yale Gordon Concert Series, the Bacchanalia Recital Series, and the *New York Times* Young Performers Series, and throughout Russia, Italy, England, Germany, and the Caribbean. She serves on the piano faculty of the Peabody Conservatory.

The appearance of the Francis Poulenc Trio is underwritten by Pharmacare Network. Further support is provided by the Allegany Arts Council, with funds from the Maryland State Arts Council and by the Iris & Peter Halmos Arts Fund of the Community Trust Foundation.

Tickets are $12 for adults, with youth 18 and under admitted free of charge. For program and ticket information, persons may telephone 443-257-9177.

After the performance, audience members are invited to meet the artists at an informal reception.

Music at Penn Alps is a non-profit organization dedicated to presenting classical music and American traditions.

KICKING OFF the 13th annual Little Yough Summer Music Festival will be Pete Gumbo and his group Zydeco-a-Go-Go. The concert will be held tomorrow evening, Friday, June 26, in the Mountain Fresh Produce pavilion, located in the Oakland town parking lot. Food vendors will set up at 6 p.m., with the concert starting at 7 p.m. The group hails from the Philadelphia area and specializes in the music of zydeco, Cajun, Creole, and New Orleans rock/rhythm and blues, with special tributes to the music of New Orleans native Chuck Berry. Admission is free, but donations are accepted to help fund the Little Yough Festival, a volunteer effort that offers concerts throughout the summer. Seating is limited. Concert goers are encouraged to bring their own chairs or blankets and enjoy a picnic by the river.

THE WHEELING SYMPHONY ORCHESTRA will perform at the 19th annual Celebration of the Arts on Sunday, July 5, beginning at 3 p.m. at the natural outdoor amphitheatre at the Canaan Valley Resort Ski area. The music director will be Andre Raphel Smith. The event is sponsored by the Alpine Festival Association. "We are excited to have the opportunity to hear an act of this caliber at this year's Celebration of the Arts," said William Smith, executive director of the Tucker County Convention and Visitors Bureau. "Andre Raphel Smith and the Wheeling Symphony give a phenomenal performance and guests come back year after year to enjoy the patriotic repertoire." No admission will be charged for the event, but donations will be accepted. The Rotary Club of Tucker County will man the donation bucket brigade during the intermission. The title sponsor, Canaan Valley Resort/Guest Services Inc., will offer onsite concessions with food and beverages available. Guests are encouraged to bring lawn chairs, blankets, and protection from the sun. The area is surrounded by forest, and temperatures can be 10 to 12 degrees cooler than the surrounding region. For more information, persons may contact the Tucker County Convention and Visitors Bureau at 304-259-5315 or visit www.canaanvalley.org.

THE FRANCIS POULENC TRIO, a chamber ensemble, will present a concert this Saturday, June 27, at 7:30 p.m. at Windsor Hall, Cumberland, as the next offering of the Music at Penn Alps summer season. The trio comprises, from left above, Russian oboist Vladimir Lande, Russian pianist Irina Lande, and American bassoonist Bryan Young. See story for details.

POS Funding

(Continued from Page A-1)

posed Great Allegheny Passage.

The passage will be a 150-mile system of biking and hiking trails connecting Pittsburgh, Pa., to Cumberland. From Cumberland, the passage will then connect to the Potomac Heritage National Scenic Trail, which extends to Washington, D.C.

Loch Lynn Heights will receive the remainder of the POS funds, $14,383.28, for phase two of its athletic complex/park project. One of the town's goals is to provide more parking space near the southern end of the ball field. Loch Lynn had requested a total of $30,000 for phase two, which includes design work, erosion control, and seeding in the park area.

The Garrett County Department of Planning and Land Development will forward the commissioners' list of approved FY 2010 projects to the Maryland Department of Natural Resources' POS division. The state's Board of Public Works will then approve or disapprove the allocations.

The county received $524,000 in POS funding in FY 2009, but about half of that was an FY 2008 carry over from projects that did not come to fruition.

Opening Musical Performances For Chautauqua Noted

The annual Chautauqua at Garrett College in McHenry, which will run from July 5 through July 8, traditionally begins each evening's program at 7 p.m. with a performance by local musicians, and this year is no exception, according to a release from the Garrett Lakes Arts Festival, sponsor.

The traditional folk group Hammers and Strings, led by Betty Mattingly, will open the program on Sunday, July 5. In keeping with that evening's featured portrayal of Woody Guthrie, the group will include several of Guthrie's songs in its performance. Hammers and Strings will begin playing about 15 minutes earlier than the usual 7 p.m. start.

A solo marimba performance by local musician Billy Georg, a graduate of Southern High School and the University of Maryland, will open the show on Monday, July 6.

The opening performer on Tuesday, July 7, is yet to be determined.

The Sugarfoot Stompers will start things off on Wednesday, July 8. Playing without charts, this group relies on its members' improvisational abilities to produce a loose and swinging style of Dixieland jazz, according to a spokesperson for GLAF.

Except in the case of severe weather, Chautauqua is held outdoors under a large tent on the Garrett College lawn. Admission is free, and food and ice cream are available for purchase.

USAA Recognizes SHS Band Member

The United States Achievement Academy has announced that Trista Insley, Oakland, has been recognized as a "student of excellence" in band. She is the daughter of David and Victoria Insley.

Trista, who attends Southern High School, was nominated for this honor by band director Josh Elmlinger. She was the marching band's 2008-09 drum major.

"Recognizing and supporting our youth is more important than ever before in America's history," said Dr. George Stevens, USAA founder. "Certainly, United State Achievement Academy students should be congratulated and appreciated for their dedication to excellence and achievement."

Trista will appear in the USAA's official yearbook, which is published nationally.

Read. Then Recycle.

LITTLE YOUGH SUMMER MUSIC FESTIVAL 2009

June 26: Zydeco-A-Go-Go
(zydeco, Cajun, New Orleans rock/blues)
July 3: Special Concert at Broadford Lake Park
5 pm–8 pm featuring Brother Short.
July 10: Kleen-Kut
(Caribbean, reggae, steel drum)
July 17: Dennis McClung Blues Band
July 24: Joe Bonson & Coffee Run
(honky-tonk country)
July 31: Eastman String Band
(alt-bluegrass/celtic)
September 4: The Remedy

Thanks to our 2009 sponsors!

Diamond Sponsors—$2,000+
Town Of Oakland and Staff and Crews
Greater Oakland Business Association
WKHJ 104.5, The Train 92.3, WMSG 1050 AM
Wisp Resort
Garrett County Arts Council
Sincell Publishing Co., Inc.
Platinum Sponsors—$1,000 +
Deep Creek Lake Property Owners Association
Allegany Hearing & Balance
Coldwell Banker Deep Creek Realty
My Place Restaurant
Gold Sponsors—$500 +
Dr. Walch
First United Bank & Trust
Silver Sponsors—$250 +
Heilig's Plumbing & Electrical
WEPCO
Garretland, Inc.
Other Supporters
Electronic Diagnostic Center
Ann Smith
WalMart
Peggy Jamison
High Mountain Sports
Book Mark'et & Antique Mezzanine
Priceless
Our volunteers who devote untold hours to making your Fridays fun!

Summer Music Festival 2009

Concerts held at the Mountain Fresh Pavilion next to the town parking lot in Oakland. Concerts begin at 7 pm. Food vendors on site at 6 pm. No admission price but donations are very welcome and needed! Bring your own chairs as seating is limited. Call 301-616-3026 for more information. Donations are very much needed. Please send donations to: GOBA, 15 S. Third Street, Oakland, MD 21550

GARRETT CINEMAS
Call for Movie Times
(301) 387-2500
GIFT CERTIFICATES AVAILABLE
FRIDAY, JUNE 26th - TUESDAY, JUNE 30th

THE PROPOSAL (PG-13)
FRI 2:25 4:45 7:10 9:30
SAT-SUN 11:55 2:25 4:45 7:10 9:30
MON-TUES 2:25 4:45 7:10 9:30

TRANSFORMERS: REVENGE OF THE FALLEN (PG-13)
FRI 2:00 5:10 8:30
SAT-SUN 2:00 5:10 8:30
MON-TUES 2:00 5:10 8:30

TRANSFORMERS: REVENGE OF THE FALLEN (PG-13)
FRI 3:00 6:10 9:10
SAT-SUN 11:50 3:00 6:10 9:10
MON-TUES 3:00 6:10 9:10

MY SISTER'S KEEPER (PG-13)
FRI 2:35 4:55 7:20 9:45
SAT-SUN 12:10 2:35 4:55 7:20 9:45
MON-TUES 2:35 4:55 7:20 9:45

THE HANGOVER (R)
FRI 2:30 4:50 7:30 9:40
SAT-SUN 12:00 2:30 4:50 7:30 9:40
MON-TUES 2:30 4:50 7:30 9:40

UP (PG)
FRI 2:10 4:30 6:50 9:00
SAT-SUN 11:40 2:10 4:30 6:50 9:00
MON-TUES 2:10 4:30 6:50 9:00

YEAR ONE (PG-13)
FRI 2:05 4:20 7:00 9:20
SAT-SUN 11:45 2:05 4:20 7:00 9:20
MON-TUES 2:05 4:20 7:00 9:20

NIGHT AT THE MUSEUM BATTLE OF THE SMITHSONIAN (PG)
FRI 2:40 7:15
SAT-SUN 12:20 2:40 7:15
MON-TUES 2:40 7:15

THE TAKING OF PELHAM 1 2 3 (R)
FRI 5:00 9:35
SAT-SUN 5:00 9:35
MON-TUES 5:00 9:35

West Virginia PUBLIC THEATRE
2009 25th Anniversary Season
Presenting Broadway's Best for 25 years!

My Fair Lady
June 23 – June 28
Sponsored By Ron & Stephanie
"Magnificent! A joyous romp! 'My Fair Lady' scales the heights!" – Pittsburgh Post-Gazette

Little Shop of Horrors
June 30 – July 5

Anniversary Days & Rush Ticket Discounts Available on a Limited Basis for Nonpriority Seating Starting at: $15.00

Lyell B. Clay Concert Theatre
WVU Creative Arts Center
Call 304-291-4182 or Order at www.wvpublictheatre.com

Coming Next
EXPECT THE Extraordinary
Pittsburgh Symphony Orchestra

FRIDAY, JULY 17
An Evening of Movie Classics Pops Concert
Featuring music by Hollywood Composers, including Henry Mancini and John Williams
Lawrence Loh, Conductor

SATURDAY, JULY 18
Rhapsody in Blue Classical Performance
Featuring works by Beethoven, Gershwin and Mendelssohn
Andres Cárdenes, Conductor
Jon Kimura Parker, piano soloist

The Lodge at Wisp, 7:30 p.m.
$30 Adults • $5 Students
Free for youth 5 and younger (ticket required)

Event Sponsors:
Margaret Kaiser, M.D., and Eric Tribbey; Ed King and Doug McClive; M&T Bank Charitable Foundation; Jim O'Connell; Dr. Charles Walch, Melissa, Nicole, & Maria

Sponsor Partners:
David A. Burdock Funeral Home, Coldwell Banker Deep Creek Realty, David and Irene Eyer, Bill and Bonnie Fedde, Judy and Jan Finkel, Albert W. Getty, M.D.S., P.C.; Iris and Peter Halmos Private Foundation, Robert and Marcena Hunter; Barbara, Leighton, MD; Herbert H. Leighton, M.D., Cherie S. Myers, Edward W.S. and Jeanne H. Neff, Tom and Kathy Johnson, H. Stanley Landers, M.D., Paul and Willetta Mateer, Lew Wheeler and Debi McDonnell, Rickie Rubenstein and Ben Leaderman, Chuck and Becky Zellefrow

Garrett Lakes Arts Festival is funded in part by an operating grant from the Maryland State Arts Council, an agency dedicated to cultivating a vibrant cultural community while ... GLAF is also supported by gifts and grants from the Howard and Audrey Naylor Family Trust, The Garrett County Arts Council, the National Endowment for the Arts and Pennsylvania Performing Arts on Tour. Garrett Lakes Arts Festival is committed to making all of its programs and activities accessible to persons with disabilities.

Garrett Lakes Arts Festival
GLAF 2009
301-387-3082
Tickets available online.
www.artsandentertainment.org

A STANDING OVATION by several hundred educators from all over the state given to the cast of Our Town Theatre's presentation of *The Goodbye Kids*, an inal play on high school dropouts which was performed at the Maryland Drop- Prevention Summit in Randallstown on Monday. Members of the cast were a Ashby, Jack Paugh, and Carina Lewis in the first row above, and Dylan Ber- d, Lyz Biser, and Marshall Thayer in the second row. Shawn Diehl was not pre- t for the photograph.

8th Annual Walk Event Scheduled By Dove Center

The Dove Center will hold its 8th annual Walk and Rock on Saturday, July 18, at Glades Town Park off Liberty Street, Oakland.

Registration will be held from 9 to 10 a.m., and the walk will begin promptly at 10 a.m.

The Dove Center welcomes any agency/organization to participate by forming a team of four walkers. Individual walkers are welcome as well.

The event will include games and prizes, and an old-fashioned picnic for participants will follow.

For more information, persons may call the Dove Center at 301-334-6255.

At A Glance

Continued from Page A-4

FRIDAY, July 3

•**Little Yough Summer Music Festival Concert** at Broadford Park, Oakland, with Brother Short performing from 5 to 8 p.m. Food vendors will be on site. Bring chairs. Donations are welcome. Persons may call 301-334-2691.

SATURDAY, July 4

•**Independence Day Concert** with the **Garrett Community Concert Band** and the **Garrett Choral Society**. Garrett College Lawn, McHenry. Free for all ages (donations invited). Presented by the Garrett Lakes Arts Festival and sponsored by Sincell Publishing Co. www.artsandentertainment.org.

EXHIBITS

Through August 2: **"Changing Channels,"** a watercolor exhibit by Robert Yonke, featuring wildlife and rural outdoor scenery paintings, at the Gallery Shop, 206 E. Alder Street, Oakland. Gallery hours are Monday through Saturday, 10 a.m. to 5 p.m. For additional information, persons may call 301-334-6580 or visit www.garrettarts.com.

JOURNEES DE PEINTURE translates to "Days of Painting," which is exactly what 23 artists and spouses from Switzerland, England, France, and the United States participated in while on visit to Garrett County this past week. The group, Journée's de Internationale Peinture, spent time at Swallow Falls, Deep Creek State Park, and just yesterday, in downtown Oakland. Above is Ben Carter from Manchester, England, as he paints the view up Alder Street. His painting along with the others will be on display at Will O' the Wisp tomorrow from 6 to 7 p.m., with some of the works being available for sale. A gathering of the artists was held at the Gallery Shop in Oakland, where local artists could meet and greet these international artists. Below are some of the artists and their spouses. Kneeling, left to right, are Mary Staudenmann, Switzerland, and Saly Mollon, France. In the second row are, left to right, Bill Rettig, Wheeling, W.Va.; Mariethé Salort, France; Jean Moorhouse, England; Jenny Seibert, Wheeling; Linda Schweitzer, Morgantown, W.Va.; Ben Carter, England; Bob Sako, St. Clairsville, Ohio; Barry Jeter, Pittsburgh, Pa.; Rosemaire Richard, Switzerland; Sue Carter, England; and Ildo Moriatti, Switzerland. Back row, left to right, are DeAnna Taylor, Wheeling; Cliff Moorhouse, England; Fred Peacock, Oakland; Armand Richard, Switzerland; and Pierre-Andre Staudenmann, Switzerland. These artists travel each year, alternating between the four countries, and next year they will be in England. Photo of Ben by John McEwen. Photo of the group by Angie Sincell.

Put Your Occupational Therapy Needs In Our Hands

Garrett Rehab's Professional Occupational Therapy Staff is Dedicated In Providing High Quality Care So Patients Can Return To Their Normal, Independent And Productive Lifestyle.

Carpal Tunnel Syndrome
Ulnar Neuritis
Post CVA / Stroke
Downs Syndrome
Arthritis
Neurological Disorders
Birth Injuries or Defects
Post-Surgical Conditions

Severe Hand Injuries
Epicondylitis
Traumatic Amputations
Cerebral Palsy
Autism
Developmental Disorders
Sensory / Integrative Disorders
Brain or Spinal Cord Injuries

Alwee Bowman, COTA Holly Warne, OTR

Garrett Rehab Services
6500 Thayer Center, Oakland MD 21550
Phone: 301-334-1863

MASTERMIND DESIGNZ
Signs • Banners
Vinyl Lettering • Logos
Graphics • Photography
240.321.4899

36 Pack in Insulated Cooler Bag
Coors Light ONLY $26.99
COLDEST BEER IN TOWN!
NEW! 6 Pack
Miller Genuine Draft 64 ONLY $6.09

HAPPY 4th OF JULY

MARYLAND LOTTERY
50 Scratch-Off Games!

7 ELEVEN

JULY 2-6 ONLY
Holsum Hamburger & Hot Dog Buns
Buy 1, Get 1 FREE

LUKE'S Liquors SALE
on Select Discontinued
Wine & Liquor

JACK DANIELS COCKTAILS 6 PACK $8.49 WHILE SUPPLIES LAST!

Busch & Busch Light 30 Pack **$14.19**
Keystone & Keystone Ice 30 Pack **$12.49**
JULY 2, 3, 4 & 6 ONLY

Every Wednesday
10% OFF All Beer, Wine & Liquor
Open Monday–Saturday 6 a.m. to Midnight

Slurpees!
CHECK OUT THESE EVERYDAY LOW PRICES!
Regular Hot Dog ..... 2/$2.00
Taquitas ..... 2/$2.00
Buffalo Chicken Bite $1.39
Cheeseburger Bite $1.39
Bahama Mama $1.49
Red Bull 4 Pack $7.99
Nachos $2.29

20 oz. Aquafina Water (includes flavored) $1.19

5¢ OFF Every Gallon of Gas...
with your CITGO Prepaid Cash Card!
BOUNCEBACK $

5 a.m. to Midnight Monday–Friday; 6 a.m. to Midnight Saturday & Sunday
CITGO

435 North 3rd St., Oakland • 301-334-1199

32ND ANNUAL GRANTSVILLE DAYS

Friday, Saturday, Sunday, JUNE 26 - 28, 2009

Grantsville Days History

In 1977 the Grantsville Business Association decided to have an event that would encourage local organizations to work together to sponsor a fun weekend for the community. It was designed as a non-commercial "homecoming" event for people who had moved away from Grantsville — a chance for them to return to Grantsville to renew old acquaintances and to have family reunions. The participating organizations would be able to use the event for fund-raising, and it was decided that food booths would be limited to non-commercial, local church, and community organizations. The tradition has continued to the present day, and that's what separates Grantsville Days from other events that allow commercial food vendors. The food concessions are centered around the local Lions Club chicken BBQ, which is held both Saturday and Sunday.

The 3-day event is now coordinated by the Grantsville Lions Club. Through the years, 2 nights of fireworks have been added and are now sponsored entirely by local businesses. Many local people donate their time and expertise to make Grantsville Days successful. The entire community joins together each year to have a successful weekend. There are many activities for persons of all ages, including tennis, basketball, and children's games. Unique tractor and horse pulling contests have been added with great enthusiasm from the community. Other events include a western line dance demonstration and tale weaving.

A new stage was constructed in 1994 to showcase the excellent, free entertainment offered all 3 days. Visitors are encouraged to bring lawn chairs for a weekend of superb, continuous performances. Similar community events are held each year, but we feel Grantsville Days is unique. Ask anyone who has attended and you will hear the same answer: They are looking forward to the next Grantsville Days. Each year the attendance grows, so the word must be getting out. A huge, new playground was dedicated in 1996. The community response was fantastic. You won't see a nicer playground anywhere in the area and probably not even in major cities. Kids visit the playground from miles around. You have to see it to believe it!

In 1998 a new, large pavilion was constructed. Now there are 3 in the park for groups to have picnics. They are always reserved in advance every weekend during the summer months .
The new pavilion allowed the Lions to shorten the waiting list for use of the buildings.

Robosson Supply West, LLC
Ph: (301) 895-5757 • Grantsville, MD
www.robossonsupply.com
Featuring Maintenance-Free Outdoor Vinyl Garden Furniture, Fencing & Railing!
Our Quality Exterior products include:
Gutters • Siding • Windows • Vinyl Shutters and more!

FAMILY MARITAL INDIVIDUAL
INSURANCE PAYMENT ACCEPTED. SLIDING FEE SCALE.
Christian Counseling Service of Western Maryland
SETH RAMER
M.S.W., L.C.S.W. — Clinical, Ph.D.
Cumberland, Maryland 21501-0082
301-895-3117
"A safe place to share... a safe place to begin again."

M&S Stone Quarries, Inc.
STONE FOR ANY PURPOSE
Veneer Stone • Flagstone • Copings • Vermont Slate
Natural Marble • Sills • Hearths • Mantels
Ohio Building Stone • Granite Counter Tops
Decorative Landscaping Gravel
These and Other Materials Now At Stone Yard & Showroom
Rt. 40, 2 miles west of Grantsville, MD
301-895-5151

CLAYBURN INC.
301-895-5111
16306 Bittinger Road,
Grantsville, MD 21536

BRUCETON PETROLEUM
Motyland Division
• Prompt Dependable Service •
Petroleum Products - LP Gas
Corner of Rt. 219 & Rt. 40, Keyser's Ridge
301-746-8121 301-895-5880

www.grantsvilledays.com
Join in the fun!
Parade, games, food, live entertainment, fireworks!

FOODLAND CLOSE TO HOME
Grantsville Foodland
3249 Chestnut Ridge Rd.
Grantsville, MD
301-895-5153
Great savings and FREE GAS with the Foodland Gas Back Rewards Program!
FOODLAND PICK-5 $19.99 EVERYDAY
View our weekly specials at foodlandstores.com

DON RODEHEAVER REPAIR
1-724-415-7862 Cell
301-895-3700 Shop-Grantsville
•Truck, Trailer & Equipment Repair
•Truck & Trailer Parts
•Engine Repair
•On-Job-Site Repair with Service Truck
•Complete Truck & Auto Computer Diagnostics
•Automobile Repairs
•Eaton/Aeroquip Hydraulic Hoses made on-site
•AC Check & Services

CONGRATULATIONS
GRANTSVILLE LIONS &
GRANTSVILLE VOL. FIRE DEPARTMENT
on the
32nd Annual
Grantsville Days
Compliments
Senator George C. Edwards
AUTHORITY: Friends for George C. Edwards Comm.,
J. Robert Smith, Chairman
Joe McCrobie, Treasurer

EAGLES NEST
EST. 2008
456 Springs Rd., Grantsville, MD
Offering Gifts and Needfuls
Tues.- Fri. 10-4:30
Sat. 9:30-4
(Closed Sunday & Monday)
Owner: Linda Kling
Phone/Fax Number
301-895-5822
EaglesNestGiftShoppe@verizon.net
www.EaglesNestGiftShoppe.com

Stein BROTHERS CONSTRUCTION
• Commercial
• New Homes
• Remodeling
• Pole Buildings
Duane F. Stein
301-895-5297

Jane Benson
Owner
Friendly, Helpful Service
301-895-5958
Four Seasons Stitchery
Quilting, Apparel, Cross-Stitch, Supplies
P.O. Box 218, Main Street
Grantsville, MD 21536
Mon. - Sat. 9-5

DIEHL'S Ford
YOUR FINISH LINE DEALER
ALT. US RT. 40 EAST, GRANTSVILLE, MD
301-895-5135 • 301-746-8638 • 800-240-5135
www.diehlsford.com
Hours: Mon. - Fri. 8:30 - 6:00 • Sat. 8:30 - 2:00

Grantsville Market
Intersection of Rts. 40 & 495
OPEN 7 DAYS A WEEK - 24 HOURS A DAYS!
• IN STORE DELI •
Groceries, Ice
We accept Independence Cards
SUNOCO GAS
301-895-5574

Best of Luck to Grantsville Days!
SWAUGER'S
BARBER & STYLING SHOP
Tues. & Fri. 9-8, Wed. & Thurs. 9-5, Sat. 8:30-4
Closed Mondays
Walk-Ins Welcome
Main Street, Grantsville, MD • 301-895-5039

BEACHY'S PHARMACY
EPIC Health Mart PHARMACY
• Full Prescription Service
Rx Delivery In Grantsville, Md. and Salisbury areas
• Greeting Cards...(Nothing over $1.99)
• Gardner's Candies
• Windmill Vitamins
• Kodak Kiosk for Instant Digital Prints
301-895-5177
149 Main St. – Grantsville, MD
Hours: M-F 8:30-5:30; Sat. 8:30-1:00
www.beachyspharmacy.com

32nd Annual Grantsville Days

'See Our Multi-Unit Line Up In Fridays Parade"

"HEY DUDES!" At Billy Bender's You Can Come to the Country and Get Big City Prices.

- HIGH REBATES
- HIGH TRADE ALLOWANCES
- ON THE SPOT FINANCING
- HUGE DISCOUNTS

BILLY BENDER

Mon. & Thurs. 8am - 8pm
Tues., Wed., Fri. 8am - 6pm
Sat. 8am - 2pm

US Route 40 • Grantsville, MD • 301-895-5115

FLYING CROSS BY FECHHEIMER

Fechheimer of Grantsville
Dorsey Hotel Road, P.O. Box 240
Grantsville, MD 21536
301-895-5131 Fax 301-895-3306
Union Made, in the U.S.A.

SCHEFFEL EQUIPMENT
Nothing Runs Like A Deere*
Somerset , PA
814-445-6500 • 800-730-4240

SUBWAY
Grantsville: 301-895-5500
Meyersdale: 814-634-1808
Berlin: 814-267-6376

Main Office
814-662-2711
Springs, Pennsylvania
KEYSTONE LIME COMPANY
Since 1929
Producer of
ROADSTONE
BLACKTOP PRODUCTS
SANDSTONE

SOUTHERN STATES
Grantsville AG Service
Springs Road, Grantsville, MD 21536
Phone 301-895-5183
Wood Pellets, Feed, Seed, Fertilizer (Custom Spreader), LP Gas, Farm Supplies, Custom Grinding, Pump Island, Diesel Fuel & Kerosene

CURTIS CHIMNEY SERVICE
www.curtischimneyservice.com
"Chimney Restoration Specialists Since 1984"
- Certified Chimney Cleaning
- UL Listed Chimney Lining Systems
- Chimney Rebuilding & Construction
- Wood, Coal & Pellet Stove Sales
- Free Estimates - MHIC #36093 #WV024392

"We make Chimneys Safe & Efficient"
Grantsville 301-895-3200 Accident 301-746-8100
Toll Free 800-795-3201

Brant's HOME SALES
GRANTSVILLE, MD
BUILDING YOUR DREAMS WITH MODULAR HOUSING.
GARY E. BRANT
(301) 895-5920 Fax (301) 895-4119
GRANTSVILLE, MD 21536

FRIDAY, June 26

6:45 pm - Annual Firemen's Parade coordinated by the Grantsville Volunteer Fire Department, Sponsored by First United Bank and M&T Bank

8:30 pm - Events at Grantsville Park, food and crafts booth sales, midway games and food, kids rides

8:30 pm - Windfall sponsored by Hey Pizza, Yoder Hershberger Insurance, Grantsville Market/Keyser's Ridge Truck Stop and Hill Top Fruit Market

10:30 pm - Fabulous fireworks display Presented by Little Big Shots, Addison, PA Sponsored by Grantsville Foodland & Keystone Lime Company

GW Lumber
G and W LUMBER INC.
Rt. 219 South
Accident, MD 21520
301-245-4288 • 301-746-8520
Fax: 301-746-8898

301-746-5087
Keystone Paving, Inc.
Highway Construction
Paving—Commercial & Private
Free Estimates
309 Quarry Road, Oakland, MD 21550

Grantsville Liquors
Roger C. Resh
Maryland Lottery Agent Plus
Exit 19 off I-68,
Main Street, Grantsville, MD
301-895-3133

Comfort Inn
Dave Patel
General Manager
Comfort INN BY CHOICE HOTELS
2541 Chestnut Ridge Rd.
Grantsville, MD
Phone: 301-895-5993
Fax: 301-895-3410
gm.md185@choicehotels.com
Newly Renovated

WLIC 97.1 FM Frostburg, MD
HE'S ALIVE RADIO NETWORK
WAIJ 90.3 FM Grantsville, MD
Christian Variety Music/Talk
301.895.3292 www.hesalive.net
PO Box 540, Grantsville, MD 21536

World Lighthouse

Service Times
Sunday Morning 10:00 AM
Sunday Evening 6:00 PM
Tuesday Evening 7:00 PM
301.895.3868
www.worldlighthouse.org
724 North Park Road
Grantsville, MD 21536

32nd Annual Grantsville Days

SATURDAY, June 27

8 am - Garden Tractor Weigh-in

8 am - Volleyhall Tournament
(Entry fee $60.00 per team)

9 am - Garden Tractor contest

9 am - Tennis Tournament
Singles, Doubles & Mixed Doubles

11 am - Biuegrass Festival sponsored by Beitzel Corporation & BYCO Enterprises, Inc.

11 am - Grantsville Lions Chicken BBQ, Food & Craft booths, GVFD Midway games & food, kid's rides

1 pm - Horseshoe Pitching Contest
Round-robin format

2 pm - Straight Ahead Jazz Quartet sponsored by Newman Funeral Homes, P.A.

4 pm - Children's games sponsored by Northern Athletic Boosters

4 pm - Saturday Afternoon Concert, music provided by Smith & Roberts, sponsored by Beachy's Pharmacy & Fechheimer of Grantsville

5 pm - Farm Tractor Pulling Contest

7 pm - Saturday Evening Concert featuring Perry Kamp sponsored by Sons of the American Legion

10:30 pm - Best Fireworks Display Ever, sponsored by Billy Bender Chevrolet, ClosetMaid, Daystar Builders, Diehi's Ford Sales, First Peoples Community FCU, IA Construction Co., Keystone Lime Co., M&T Bank, Comcast, Yoder Hershberger Insurance

301-895-5188
800-427-5622
301-895-5255 fax
179 Miller St., P. O. Box 275
Grantsville, MD 21536
Newman Funeral Homes, PA.
www.newmanfuneralhomes.com
email:newmanfuneralhomes@verizon.net
943 Second Ave.
Friendsville, MD 21531
26722 Garrett Hwy.
Accident, MD 21520

PENN ALPS
Penn Alps Restaurant
National Pike, Grantsville
301-895-5985
Open 7 days a week
7 a.m. - 8 p.m.

LITTLE SANDY'S
The Sign Of Good Taste
Open 24/7
Breakfast served anytime
4008 National Pike
Accident, MD 21520
Fax: 301-746-8154
KEYSER'S RIDGE AUTO TRUCK STOP, INC.
Truck Stop Phone:
301-746-8710

Joe & Marsha Swauger
301-895-5764
TRI-STATE MEMORIAL COMPANY
2 Miles East of Grantsville
US ROUTE 40 • Grantsville, MD 21536

Straight 8
Billiards, Pizza & Subs
Route 219 North
Grantsville, MD 21536
301-895-4205

BYCO ENTERPRISES, INC.
11746 Bittinger Road, Grantsville, MD 21536
Excavation • Plumbing • Electrical
Timothy L. Bender
Master Electrician #4412
Master Plumber #17297
MHIC #37693 - WV#021818
PA#003188
301-895-4407
301-245-4322
Fax: 301-245-4364

KENNETH R. MANKAMYER, D.C.
Accepting New Patients
Office hours
by appointment.
301-895-5100
11349 National Pike,
Grantsville, MD

Art Butler Auto Sales
www.artbutlerautosales.com
301-746-8227 • 301-895-5326
Rt. 219 North
Across From Northern High School, Accident, MD
www.artbutlerauto.com

CASSELMAN VETERINARY SERVICES
301-746-8860
301-895-3109
Best Wishes For Grantsville Days!

Beitzel CORPORATION
12072 Bittinger Rd., Grantsville, MD 21536
Equal Opportunity Employer
301-245-4107 fax: 301-245-4527

R & M Driveway Paving
Sealing - Patching - Striping
Rick Durst/Owner
3821 Bear Hill Road
Grantsville, MD 21536
301-895-5474 16-4t Free Estimates

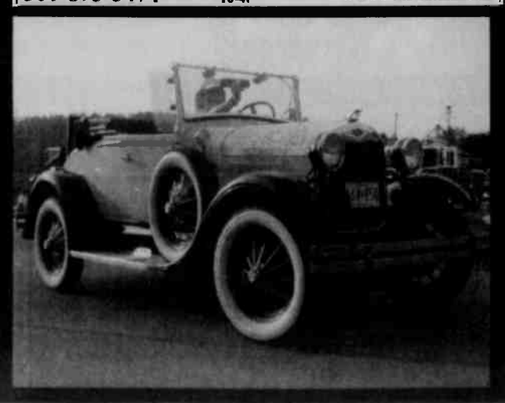

FINE SHOPS AND SERVICE
GRANTSVILLE PLAZA
Grantsville, Maryland
Located at Chestnut Ridge Road and Route 40,
¼ Mile North of I-68 at Exit 22

Foodland	301-895-5153	Nu View Video	301-895-3800
Dollar Discount	301-895-5154	The Republican	301-895-5827
Rite-Aid/Pharmacy	301-895-5947	Goodwill	301-895-4405
Dollar General	301-895-5719	G & S Insurance	301-895-5722
Subway	301-895-5500	Space Available	
NAPA	301-895-5080		
Hardesty's True Value	301-895-5400	571-382-2066	

HILL TOP FRUIT MARKET
The Freshest Fruits & Vegetables Arriving Daily.
Home of Candyland

Over 900 Different Kinds Of Candy
• Featuring home style fudge
• Old fashioned bulk candies
• Large selection of sugar free candies & snacks
• Also available: preserves, apple butter, and Amish made food products, including cheeses
Open Daily 9am - 9pm • 301-895-5915
Located at the Corners of Rts. 40 & 219 In Grantsville, MD

32nd Annual Grantsville Days

COMPLIMENTS OF
Betty Jo's
Beauty Lounge & Fashions
301-895-5220
Grantsville, Maryland 21536

BROAD SPECTRUM BUILDERS
MICHAEL A. BROADWATER
PO BOX 642, GRANTSVILLE, MD
301-895-3300
RESIDENTIAL NEW HOME CONSTRUCTION AND REMODELING
MHIC #97882

THE REPUBLICAN
GRANTSVILLE OFFICE
WELCOME TO GRANTSVILLE DAYS!
www.therepublicannews.com
Grantsville Shopping Plaza
Phone 301-895-5827
Fax 301-746-8223
E-mail
grantsville@therepublicannews.com
Advertising E-mail
marlar@therepublicannews.com

SUNDAY, June 28

11 am - Interdenominational Church Service coordinated by Grantsville Ministerial Assn.

11 am - Grantsville Lions Chicken BBQ

Noon - Food and Craft Booths, Kids Rides and Fun, Midway Games and food (Grantsville VFD)

Noon - Gospel Festival - Sponsored by Art Butler Auto Sales, Brant's Home Sales, Hardesty;s True Value and The Casselman

Noon - All Things Common

1:30 pm - Mark & Linda Treasure & Friends

3:30 pm - Crossroads featuring Dave Marsh Family

2 pm - Pickup Pull Contest

HILL & VALE REALTY
157 Revine St., Grantsville, MD 21536
301-895-3497 or 301-746-8074
Fax: 301-746-5030
kendurst1@verizon.net
Kenneth R. Durst, Broker/Certified Appraiser
Certified in Maryland, Pennsylvania and West Virginia
FHA Approved
Enjoy Grantsville Days!

Sarah J. Wilt, LLC
Certified Bookkeeper
QuickBooks ProAdvisor
•Payroll •Bookkeeping •Reporting
1146 Twin Churches Rd.
Grantsville, MD 21536
Phone: 301-895-5488
Cell: 240-362-6450
www.sarahjwilt.com

HARDESTY'S HARDWARE
GRANTSVILLE SHOPPING PLAZA
301-895-5400
Store hours: Mon. - Sat. 8 - 8
Sunday 10 - 4
True Value
YOUR TRUE VALUE STORE

Debbie Yoder
Owner/Stylist
301-895-4370
Deb-est U Can Be
128 Main St., Grantsville, MD
Bethany Garlitz
Stylist
Walk-ins Welcome
Appointments Recommended
Tues 8-9 p.m.
Wed 10 a.m. - 6 p.m.
Thurs 9 a.m. - 8 p.m.
Fri 9 a.m. - 5 p.m.
Sat. 9 a.m. - 1 p.m.

The Grantsville Lions Club would like to thank the following for sponsoring or coordinating events. The Lions also gratefully acknowledge the fine local businesses which promoted Grantsville Days through media advertising or who donated time or money to make Grantsville Days successful. We apologize for any omissions.

Duane Stein
Parade Chairman
Grantsville Vol. Fire Dept.
Parade Coordinator
First United Bank
M&T Bank
Parade Sponsors
Grantsville Market/Keyser's Ridge Truck Stop, Hey Pizza!, Hill Top Fruit Market, Yoder Hershberger Insurance
"Windfall" Band
Grantsville Foodland
Fireworks
Grantsville Auto Parts, Grantsville Truck & Trailer, Addison Farm & Industrial Equipment, Allegany-Garrett Titles, Billy Bender Chevrolet Bruceton Farm Service, Don Rodeheaver Repair, LLC, Grantsville CarQuest, The Law Office of Gary Harriger, Ken Mankamyer, Chiropractor, Orner & Sons Trucking, Robosson Supply, Scheffel Equipment, Springs Store
Farm Tractor Pulling Contest, Franklin Broadwater
Beitzel Corporation, BYCO Enterprises, Inc.
Bluegrass Festival
Newman Funeral Homes
Straight Ahead Jazz Combo

Jeff Rice
Northern Athletic Boosters
Children's Ganes
Beachy's Epic Healthmart Pharmacy
Feichheimer
"Smith & Roberts" Band
Sons of the American Legion Post 214
Perry Kamp & Kompany Band
Carl Holtschneider
Horseshoe Pitching Contest
Aaron Shaffer
Volleyball Tournament
Music partially funded through a grant from Garrett County Arts Council and Maryland State Arts Council
Billy Bender Chevrolet, Daystar Builders Diehl's Ford Sales, I.A Construction, First Peoples Credit Union, Yoder Hershberger Insurance, Keystone Lime Company, M & T Bank, Comcast, ClosetMaid,
Saturday Night Fireworks
Town of Grantsville
Grantsville Days Fliers & Posters
Grantsville Ministerial Association
Whispering Pines Furniture
Morning Church Service

Art Butler Auto Sales, Brant's Home Sales
Hardesty's True Value, The Casselman
Gospel Festival
Brenneman Well Drilling, Clayburn, Inc., Delegate Wendell & Ruth Beitzel, The FazenBakery, Folk's Paint & Glass, Four Seasons Stitchery, Garrett Co. Fair, Aug 8-14, Grantsville Station, Grantsville Liquors, Hair Raisers, Katie's Ice Cream, Law Office of Robert Kazary, Medical Rehabilitation Service, Phenix Technologies, The Floor Store, The Print Shoppe
Pickup Pulling Contest

General Donations
Garrett County Commissioners
G.C. Chamber of Commerce
The Republican Newspaper
Merkle Response Services
Delegate Wendell & Ruth Beitzel
WAIJ Christian Radio
Grantsville Subway

SPORTS

Grantsville Gains Three Wins, Two Losses In American Legion Games

A single homer from Trey Beasom helped the Grantsville Post 214 American Legion baseball team open its week with a 10-8 defeat of Kanawha Valley Post 94 last Friday at West Virginia Wesleyan College. Grantsville was then blanked, 4-0, by Norchester on Saturday at Davis and Elkins College, but then came back with a doubleheader victory over Wheeling Post 1 on Sunday at Davis and Elkins with a 9-4 first game win and an 8-6 second-game edge. Grantsville ended the week with a 13-4 single game loss to Fort Cumberland Post 13 on Tuesday in McHenry.

In last Friday's game against Kanawha, Grantsville trailed 6-2 by the end of the second inning, but gained three runs at the bottom of the third. Kanawha managed two runs in the third to make it 8-5, but it would gain no other runs in the game. Grantsville finished the fourth inning with four runs and finalized the scoring with a single run at the bottom of the fifth.

Beasom's homer came in the fourth inning, and Corey Helbig, Nathan King, and Derek Taylor each added an RBI single.

Jason Ashby got the win, pitching 5 1-3 innings. Beasom came on in the sixth and got the final two outs.

Eric Frazier went 3-for-4 with three singles for Kanawha.

In Saturday's loss to Norchester, Grantsville managed just one hit to Norchester's eight, and was held scoreless through seven innings. Norchester picked up two runs in the third inning and two in the fourth for the win.

Grantsville's Dan Warnick led off the bottom of the first inning with a single.

Jeff Kelly, Ken Wiland, and Tyler Setzler teamed up to strike out four batters and walk two for Norchester. Setzler doubled and recorded an RBI. Brandon Englehart singled twice, and Ryan Deitrich added an RBI single.

In the first game against Wheeling on Sunday, Grantsville opened its first inning with three runs and dominated with five in the third to make it 5-1. The final run came at the bottom of the fifth inning for Grantsville, and Wheeling finished with a three-run seventh in the loss.

Ashby drove in three runs with his two-run homer and an RBI single. Andrew Sisler had two RBI base hits, and Teddy Linton had a two-run single in the third. Beasom also added two singles.

King allowed just seven hits from Wheeling, striking out two and walking four.

Corey Walters led Wheeling with two singles. R.J. Vargo had a two-run double, and Jordan Medley finished with a double.

In the second game, King drove in two runs in the first, had an RBI base hit in the third, and had a run-producing triple in the fifth to aid in the 12-hit attack. Warnick and Ashby each had two base hits with Ashby driving in a run in the fourth. Linton and Matt Watson each had two singles with Linton also getting an RBI.

Grantsville gained two runs each in the first and third innings, and added another four in the fourth. Wheeling's first run came at the bottom of the fourth. It picked up three in the fifth, and the final two came in the seventh.

Andrew Henry contributed two singles, Medley, an RBI triple, and Ben Kimpel had a two-run double to make up Wheeling's seven hits.

Ashby homered twice and doubled to make up three of Grantsville's eight hits in Tuesday's loss to Fort Cumberland. Tommy Reams also had a double.

The scoring was spread out over nine innings of play, with Grantsville picking up one run each in the first and sixth innings, and two in the eighth. Fort Cumberland had two scoreless innings out of nine, recording one run each in the first, fifth, sixth, and ninth; two runs in the second; three runs in the seventh; and four runs in the eighth.

Leading Fort Cumberland in the 16-hit attack was Scott Rice with five base hits. Jeff Conley had three hits, including two doubles, and Zach Hare and Cody Weese each had two hits, with Hare getting a double.

Grantsville is up against Fort Cumberland again tonight at Legion Field.

FORT CUMBERLAND (13)
GRANTSVILLE (4)
Cumb. 120 011 341 - 13 16 2
Grants. 100 001 020 - 4 8 3
Chris Stein, Chris Wilson (9) and Cody Weese, Jason Ashby, Trey Beasom (7), Andy Umbel (8), Tommy Reams (9) and Tommy Reams, Buck Watson (8).
HR - Jason Ashby (2) (Grantsville)

GRANTSVILLE (8)
WHEELING POST 1 (6)
Grantsville 202 400 0 - 8 12 1
Wheeling 000 130 2 - 6 7 2
Dylan Miller, Derek Taylor (6) and Matt Watson; Derek Miller, R.J. Vargo (4) and Ben Kimpel.

GRANTSVILLE (9)
WHEELING POST 1 (4)
Grantsville 305 010 x - 9 9 1
Wheeling 010 000 3 - 4 7 2
Nathan King and Tommy Reams, Alex Smith (7); Jordan Medley, Alex Kuzusko (3) and Ben Cowen.
HR - Jason Ashby (Grantsville)

NORCHESTER (4)
GRANTSVILLE (0)
Norchester 002 200 0 - 4 8 0
Grantsville 000 000 0 - 0 1 1
Jeff Kelly, Ken Wiland (5), Tyler Setzler (7) and Ryan Chessler; Trey Beasom, Dylan Miller (7) and Tommie Reams.

GRANTSVILLE (10)
KANAWHA VALLEY (8)
Grantsville 203 41x - 10 7 2
Kanawha 332 000 - 8 14 1
Jason Ashby, Trey Beasom (6) and Tommie Reams; Mike Adkins, Jimmy Licely (4) and Mark Dye.
HR - Trey Beasom (Grantsville)

Madigan's Edges KMK, Blanks Ridgeley VFW

Madigan's Auto Hot Stove baseball team took home a 3-2 win over KMK Insurance last Friday at Broadford Park and then blanked Ridgeley VFW, 3-0, on Monday at Broadford, to boost its record to 8½-2½.

Madigan's was scheduled to play Team One last night, but results were unavailable.

In last Friday's game, KMK opened up with on run in the first inning with Madigan's answering back to tie the game. Madigan's added another run at the bottom of the second. KMK tied the game, 2-2, at the top of the fourth. The game went scoreless for three innings until Madigan's tacked on the winning run at the bottom of the eighth inning for the victory. Madigan's had eight hits to KMK's four, with zero errors for each. Further details were unavailable.

Against Ridgeley VFW on Monday, Madigan's scored three runs at the bottom of the first inning, with zero runs the rest of the game. Jake Taylor and Scott Bittinger both had two singles for Madigan's, and Shane Peck recorded an RBI with a sacrifice fly.

Cody Sliger struck out six and Scott Cooper, five, in the complete game win for Madigan's.

Ridgeley's Dorsey struck out six in the first five innings of play, and Brown had three in the relief. Ridgeley was held to just two singles.

Madigan's Auto takes on D&D Homes at Broadford Park on Tuesday and will then travel to Barton Meadow to face Moran Lawn Care on Thursday.

MADIGAN'S AUTO (3)
RIDGELEY VFW (0)
Madigan's 300 000 x - 3 6 1
Ridgeley 000 000 0 - 0 2 3
Cody Sliger, Scott Cooper (6) and Wotring; Dorsey, Brown (6) and Mackey.

MADIGAN'S AUTO (3)
KMK INSURANCE (2)
Madigan's 110 000 01 - 3 8 0
KMK Ins. 100 100 00 - 2 4 0
Brooks Waybright and Josh Wotring, Kewwell and Hensel.

Volleyball League Standings Noted

Mt. Top Women's Volleyball League
Standings as of 6-17-09

Keystone Paving Inc.	12-0
JCL Services	10-2
First United Bank	9-3
Gregg's Pharmacy	7-4
OVFD	5-7
High Mountain Off Road	3-12
Rigidply Rafters	1-13

PERSONAL INJURY
FAMILY LAW
PROPERTY
CRIMINAL
LAW OFFICES OF
Angela Blythe
Admitted in Maryland & West Virginia
301 334 3522
Three South Third Street Oakland MD 21550
angelablythe@verizon.net

— MD & WV —
NOONAN LLC & NOONAN
ATTORNEYS AT LAW
CRIMINAL • TRAFFIC • FAMILY • PERSONAL INJURY
— FREE INITIAL CONSULTATION —
MICHAEL A. NOONAN, ESQ.* | BEAU A. NOONAN, ESQ.**
MIKE@NOOLAWLLC.COM | BEAU@NOOLAWLLC.COM
61 GREENE STREET, CUMBERLAND, MD 21502
MCHENRY, MD 21541
301-759-3300 • FAX: 301-759-4977
* ADMITTED ONLY IN MD ** ADMITTED IN MD & WV
— NOOLAWLLC.COM • 888-413-5076 —

Smith's Englanders
Antiques & Collectibles
A must visit on your trip to Deep Creek Lake
Over 6,000 square feet of furniture, china, heirloom jewelry, tools and much more.
Full-time, courteous staff available while you browse.
Open Mon. - Sat.; 8:30-5:00, Sunday 8:30 - 4:00
Dottie's Fountain & Grill
est. 1940
Where friends, old and new, meet and celebrate
Full breakfast and lunch service available.
Daily lunch specials and outstanding milkshakes!
Enjoy a real Garrett County breakfast! Genuine buckwheat cakes & sausage.
HANDICAPPED ACCESSIBLE
301-533-0000 • Open 7 days a week at 8:30 a.m.
205 Alder Street at Second Street in downtown Oakland

Grand Opening Sale!
Friday thru Sunday Both Locations.
ALLEGANY MATTRESS
Quality Bedding for Less
Grand Opening of our Garrett County Store.
Huge Savings Both Locations.

Corsicana Smooth Top $249 Queen Set	Corsicana Plush $349 Queen Set	Corsicana Pillow Top $449 Queen Set	Restonic Pillow Top $499 Queen Set	Englander Luxury Firm $429 Queen Set
Twin $179	Twin $249	Twin $349	Twin $399	Twin $299
Full $229	Full $299	Full $399	Full $449	Full $349
King $399	King $549	King $749	King $799	King $649

Englander Pillow Top $469 Queen Set	Englander Firm $549 Queen Set	Englander Plush $649 Queen Set	Englander Pillow Top $749 Queen Set	Englander Memory Foam $649 Queen Set
Twin $349	Twin $449	Twin $549	Twin $649	Twin $549
Full $399	Full $499	Full $599	Full $699	Full $599
King $699	King $799	King $899	King $999	King $899

Register to Win a FREE Queen Mattress Set
FREE DELIVERY And Removal of Old Set.
Queen Sets Starting At: $249
RESTONIC MATTRESS
ENGLANDER BETTER SLEEP, BY DESIGN
Beautyrest
CORSICANA BEDDING, INC. DEDICATED TO YOUR TOTAL COMFORT
12 Months Same as Cash!
Allegany County
14701 National Highway Lavale, Maryland
301-689-0315
Across from 84 Lumber.
Garrett County
17869 Garrett Highway Oakland, Maryland
301-387-6396
Beside Thompsons Gas
Sale Hours: Friday 10:00 to 7:00, Saturday 10:00 to 5:00, Sunday 12:00 to 4:00

Sailboat Racing
On Deep Creek Lake

WILD, WILD WEATHER!
by Dan Muss

From the upper midwest to the northeast, storms battered us folk hungering for a break. True to the forecasts, Saturday was cold and rainy, and the winds were howling at 20 knots, gusting to 25. I thought, no one wants to go out on a day like this; they're going to cancel! But no, the PRO, John Frank, waited until a thunderstorm passed through and then got in two races back-to-back. There were three Lasers, three Scot Gold sails, three Scot Silver, no Masters (of course), and one lone Challenger, who had to go home without competing. (We require a minimum of two boats to start a race.) I was hesitant about sailing to begin with because my wife and I were playing in our music group for a wedding in the late afternoon, so not going out was a "no-brainer" for us.

Sunday was drier, but still cool, with wind NW at 15, gusting to 20. The PRO, Mark Schaefer, set a perfect triangle course and started the action on time. It was still too heavy for the Masters and the Challengers, but all the other fleets were out there. I watched the five-boat Silver fleet from my pontoon boat. Vandall got out in front at the first mark and never gave it up, but there was an interesting struggle back in the fleet. In fact, since Vandall had not paid his racing dues and would not be scored, that was where the real race was happening.

Bertsch was second through most of the race, but, on the last downwind leg, he seemed to steer wide of the leeward mark, and Frank got inside as they rounded. After the rounding, Bertsch was in a pickle for the last beat to the finish line; Frank was sitting on top of him and it looked like Bertsch was too close to Frank to tack away. I think, had I been in Bertsch's spot, I would have headed up to slow down just enough to tack under Frank. As a result of that situation, Kemp came up to finish second, behind Frank.

It was interesting to note that, while the sailors in the Scot Gold fleet flew their spinnakers, those in the Scot Silver fleet did not. (I'm sure that, on the first downwind leg, had one boat put up the "chute," they all would have.) The Silver fleet did not fly their spinnakers until, just after the jibe mark, Tuel, in last place, put his up... without the pole! He immediately came up on a plane and caught one boat in front of him, but the leg was too short to sustain it.

I asked David Tuel after the race why he had not put up the pole. He said, "That decision was made in the front of the boat, not in the back."

RACE RESULTS (skipper/crew)
Saturday, June 20
Lasers

Race 1: 1. Darrell Van Hutten, 2. Gordie Clefton, 3. Charles Graham.

Race 2: 1. Darrell Van Hutten, 2. Charles Graham, 3. Gordie Clefton.

Race 3: 1. Darrell Van Hutten, 2. Charles Graham, 3. Gordie Clefton.

Race 4: 1. Darrell Van Hutten, 2. Charles Graham, 3. Gordie Clefton

Flying Scot Gold

Race 1: 1. Bruce Spinnenweber/Layne Seelig, 2. Joni Palmer/crew, 3. Lee/Joan Coraor

Race 2: 1. Bruce Spinnenweber/Layne Seelig, 2. Lee/Joan Coraor.

Flying Scot Silver

Race 1: 1. David Bertsch/Ray Miller/Ronn Downey, 2. Dan Warnick/crew, 3. David/Dorothy Tuel/crew.

Race 2: 1. Mark/Lauren/Shannon Schaefer, 2. David/Dorothy Tuel/crew.

Sunday, June 21
Lasers

Race 1: 1. Darrell Van Hutten, 2. Anne Graham, 3. Gordie Clefton.

Race 2: 1. Darrell Van Hutten, 2. Charles Graham, 3. Gordie Clefton.

Flying Scot Gold

1. Bruce Spinnenweber/Layne Seelig, 2. Charles/Sarah Buffington, 3. Joni Palmer/crew.

Flying Scot Silver

1. John Frank/crew, 2. Ed/Tara/Kasey Kemp, 3. David/Dorothy Tuel/crew.

ATTENTION!

Anyone who read the June 4 letter to the editor who may have information to help Mr. Anthony Bogan with his Mineral Rights research, or if you are in a similar situation and would like to get onboard to support House Bill 748 or Senate Bill 775, please contact him at avbogan@msn.com Subject: Mineral Rights.

16-2tpd

Cimaglia Foot Care

Dr. Cathy Cimaglia, Podiatrist, is pleased to serve the Oakland community in all their foot care needs.

- Heel Pain
- Ingrown Toenails
- Nerve Pain
- Warts
- Diabetic Foot Care
- Diabetic Shoes

69 Wolf Acres Drive, Oakland, Md
(behind old Treasure Island)
301-334-3647

In Loving Memory of
Hazel M. Bowser
June 3, 1907 – June 9, 2005

You left us precious memories
Your love is still our guide,
And though we cannot see you
You are always at our side.

Daughters Maxine, Janet, and grandchildren & family

Wisp Defeated By G&S Coal/NewPage, D&D Homes; Now 9-3 In Hot Stove

The Wisp Hot Stove baseball team is now 9-3 after a 3-1 loss to G&S Coal/NewPage last Thursday at Garrett College, and an 8-4 defeat by D&D Homes on Monday at Northern High School.

The first two innings went scoreless in Thursday's game against G&S. The Wisp's one and only run came at the bottom of the fourth inning when Patrick Sines hit an RBI single.

G&S gained its first run in the third inning, and tacked on one run in both the fifth and sixth inning for the win.

Leading G&S was starter Jaccob Miller, striking out 13 and walking none in his complete game performance. He also added an RBI single. Teammate Cody Malone recorded a double, a single, and an RBI. Anthony Sarafino finished with a pair of singles to go with a run scored, and Mitchell Morris completed with a double and an RBI.

On Monday against D&D, the Wisp led 4-0 through five innings of play, gaining one run in the first and fourth innings, and two in the third. D&D made a comeback as it scored all of its eight runs in the sixth inning to secure the game.

Sines led Wisp with a double and a single. Jared Fike singled twice, and Cody Humbertson singled for an RBI. He also finished with seven strikeouts in the loss.

Jay Wilson managed a two-run double in the sixth to help in the 10-hit attack for D&D. He struck out 13 for the victory. Ryan Redinger added run scoring double, and Logan Dye had two singles and two RBI. Teammates Ronnie Baker and Jared Wilson had two singles each, and Eric Banner finished with an RBI single.

The Wisp will face Cork's Cars tonight at Broadford Park, will host Team One Auto Mall at Northern High School on Monday, and will then travel to play the Ridgeley VFW on Wednesday at Jim Holler Field.

D&D HOMES (8)
THE WISP (4)

D&D	000 008 0 - 8	10	1
Wisp	102 100 0 - 4	5	4

Eric Banner, Jay Wilson (3) and Dylan Burdock, Dylan Reddinger (4); Cody Humbertson and Josh Bittinger.

G&S COAL/NEWPAGE (3)
THE WISP (1)

G&S	001 011 0 - 3	6	2
Wisp	000 100 0 - 1	1	1

Jaccob Miller and Caleb Fazenbaker, Mitchell Morris (4), Cody Humbertson and Josh Bittinger.

Team One Drops To Culver, Moran In Hot Stove

An eight-run fourth inning made all the difference in Team One Auto Mall's 13-6 Hot Stove baseball loss to Culver Design last Thursday at Broadford Park. The loss was the first of two as Team One was edged, 5-4, by Moran Lawn Care on Tuesday at Barton.

On Thursday, Team One had a promising first inning with four runs. Another single run was tacked on in the third inning to tie the game 5-5. Culver recorded two runs each in the first and second innings, and gained another in the third. The beginning of the fourth inning saw Culver dominate with eight runs to Team One's single run. One final run came for Culver at the top of the sixth inning to finalize the win.

Vaughn Whitman and Bubba Scheffel finished with a double and a single each to account for Team One's seven hits.

Bucky Timbrook drove in four runs with three singles and a sacrifice to lead Culver in its 12-hit attack. Chris Wilson had three singles and one RBI, Dane Heavener contributed two singles and three RBI, and Trevor Moore drove in two runs with a double and single. Moore also struck out nine and allowed two walks in the win.

Against Moran on Tuesday, Team One was held to zero runs through the first two innings until it managed to record one in the third. Three runs came in the fifth inning to tie the game, 4-4. Moran accumulated three hits in the first inning and one in the fifth. The final hit to secure the win for Moran came at the bottom of the sixth.

Aaron Shotwell singled in two runs for Team One. Scheffel, Derrick Noble, and Kevin Colaw each recorded a double, with Noble bringing in a run.

Moran's Josh Mills doubled and had an RBI. Josh Fitzgerald also doubled in a run and finished with an

Continued on Page A-16

MORAN'S LAWN CARE (5)
TEAM ONE AUTO MALL (4)

Moran's	300 011 x - 5	4	0
Team One	001 030 0 - 4	7	1

Josh Mills, Josh Fitzgerald (3), Devin Garlitz (6) Josh Mills (7) and Josh Fitzgerald, Josh Mills (3), Josh Fitzgerald (7); Tyler Alt, Bubba Scheffel (7) and Seth Holler.

CULVER DESIGN (13)
TEAM ONE AUTO MALL (6)

Culver	221 801 - 13	12	1
Team One	401 100 - 6	7	2

Trevor Moore and Matt Maiers; Hunter Haskell, Bubba Scheffel (5) and Seth Holler

Western Maryland Pulling Championships

Saturday, July 11 – 6:30 p.m.
Garrett County Fairgrounds
Ticket Information:
301-334-3111 or 301-533-1010

$25 OFF Any Service or Repair*
NO EXPIRATION DATE. *Cannot be combined with any other special

New Construction, Service and Repair
Commercial and Residential
Radiant Floor & Snow Melt Expert
Over 25 Years' Experience Installing and Maintaining Plumbing and Heating Systems for Custom Homes

No Overtime Charges for Plumbing or Heating Emergencies

S.E. Green Plumbing & Heating
301-334-2323 or 301-501-7017

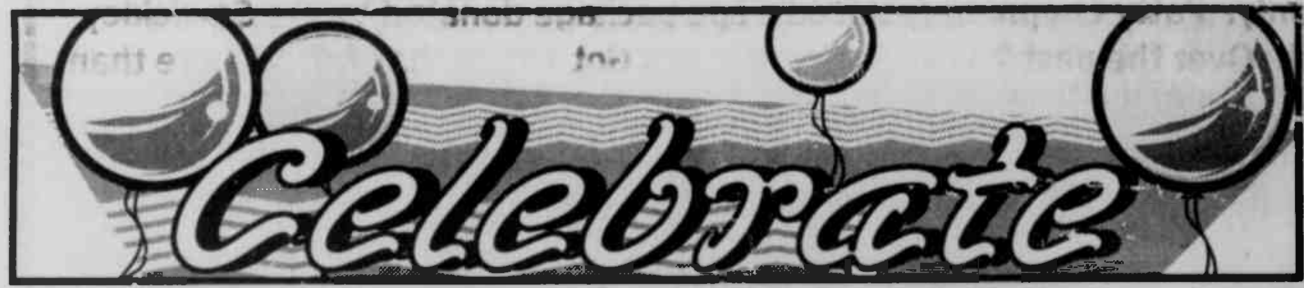

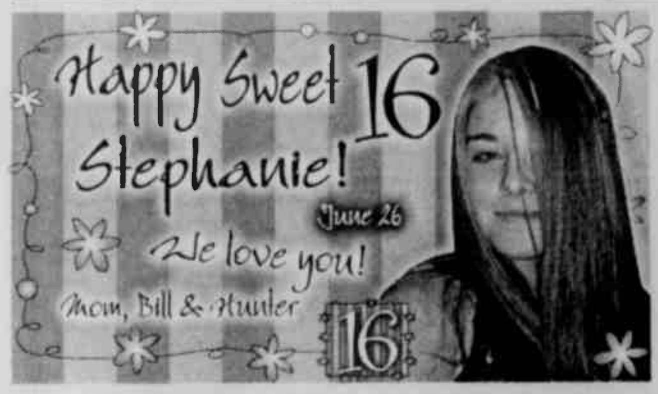

CELEBRATING 30 YEARS TOGETHER ON JUNE 30
HAPPY ANNIVERSARY!
WE LOVE YOU, MIMI & PAPPY
-JESSE AND LAINA

Thank You

I would like to thank everyone who sent a card for my 90th Birthday.

And, to those who attended my surprise birthday party, thank you again for coming and helping me celebrate a very special day.

Your attendance helped to make it even more enjoyable.

Thanks Again,
Zella M. Bittinger

Way To Go!
Troy & Wyatt Deckman!

We are very proud of both of you for having perfect attendance in the 2008-2009 school year. Enjoy your summer, you deserve it.

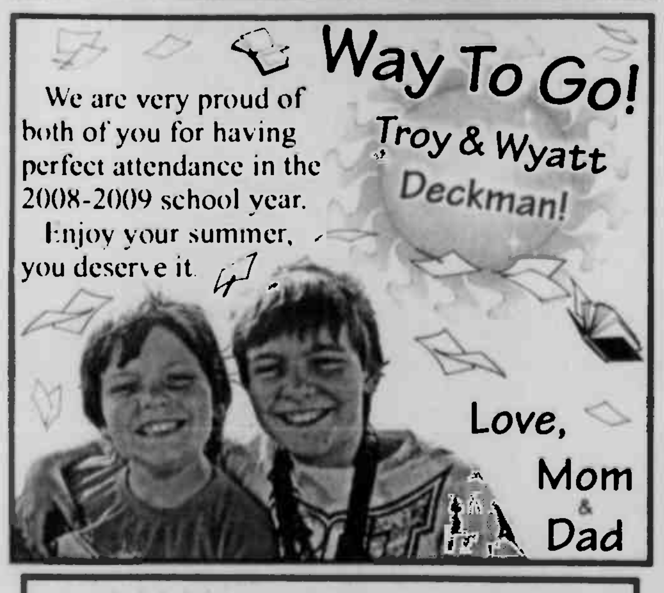

Love,
Mom & Dad

50th Wedding Anniversary
CARD SHOWER
for
John & Nancy Ruff
Please send cards to:
15602 Harvest Drive
Cumberland, MD 21502
Lots of Love,
From Your Family

Know someone who has a birthday, anniversary or some other special event coming up?

Send them a congratulatory note in *The Republican* – call 301-334-3963 to advertise.

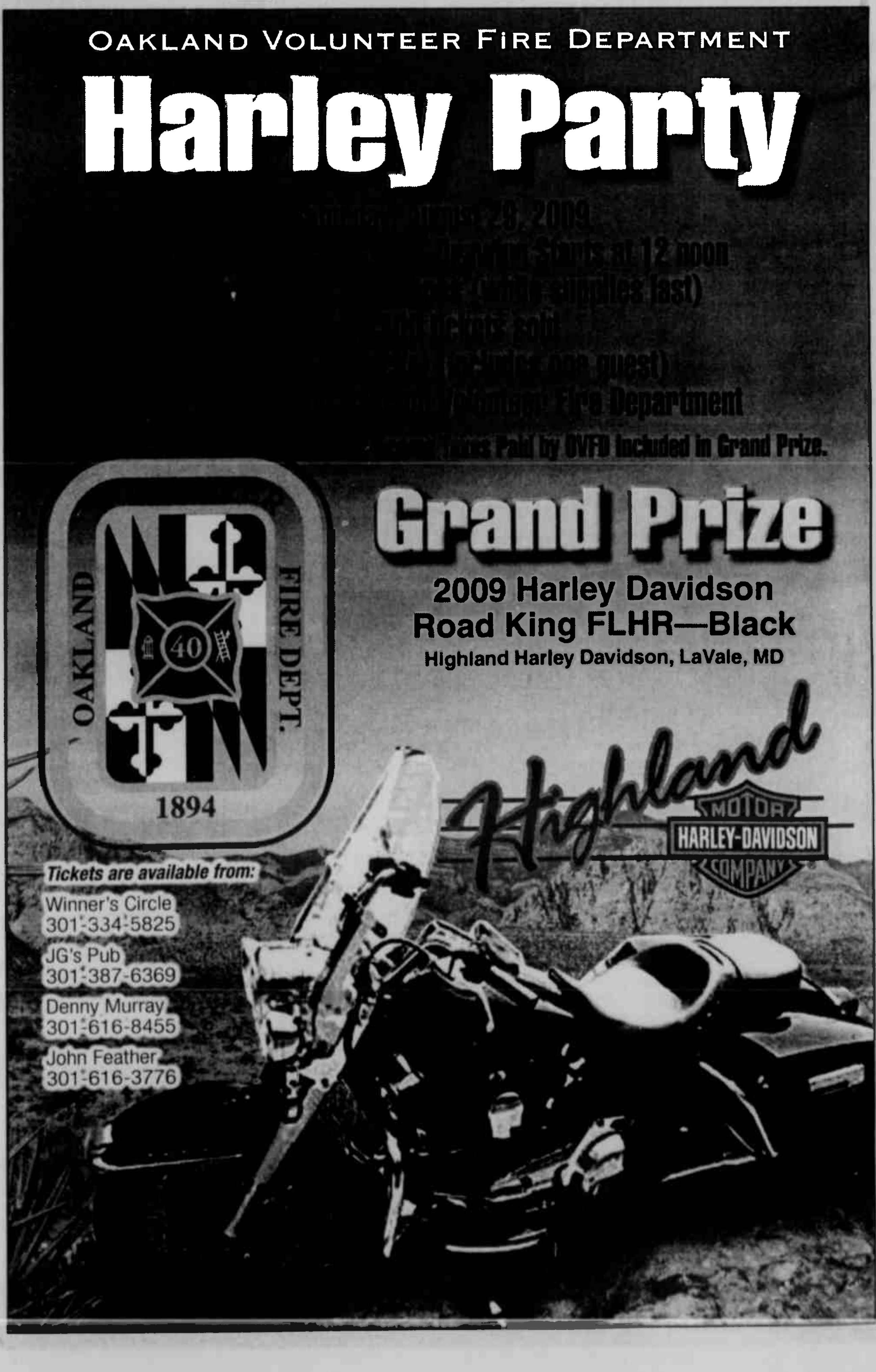

Deep Creek's Got Talent! & HEART!

OVER $13,000 RAISED FOR DEEP CREEK LAKE LIONS CLUB BLIND SKIERS PROGRAM

Deep Creek's Got Talent!, the second-annual event fundraiser for the Deep Creek Lake Lions Club Blind Skiers Program was held on Saturday, June 20th at the Honi Honi Bar. Deep Creek's Got Talent! showcased a variety of talent from 14 area contestants. Singers, musicians, a comedian and a juggler were well represented at the event. Deep Creek's Got Talent! contestants were judged by a live panel of three judges: Rob Michael, Pam Trickett, and Kate Collins. Contestants were judged on their donations collected prior to the event, audience donations received at the event, and feedback from the judges' panel. Deep Creek's Got Talent! also featured great prizes and giveaways donated by local businesses for the audience. A live auction was also held for a hickory rocker donated by Country Treasures, an authentic Jagermeister snowboard, and an autographed Samari Rolle Baltimore Ravens jersey. A very special thank you goes out to all the contestants who participated this year: Janis Afable, Ian Brantner, Brenda Caldwell, Patty Chapman, Chris Conlan, Kenny Consor, Don Corby, Renita Hershman, Amy Kight, Scott McMillion, Kenzie Schmidl, Mickey Sines, Summer Sines and Holly Weissgerber. Contestants started out with an elimination round followed by the top 5 contestants performing a second performance in the finalists round. Prizes were awarded to the top 3 performers in the competition. Brenda Caldwell, 2nd Runner-Up, received an Outdoor Entertainment Package of whitewater rafting passes donated by Adventure Sports Center International and golf passes donated by the Oakland Golf Club; Patty Chapman, 1st Runner-Up, received a set of water skis donated by Bill's Marine Service; and Holly Weissgerber, Contest Winner, received a weekend vacation rental getaway donated by Railey Mountain Lake Vacations. Holly also received the Judges Choice Award, which was based on talent only. Patty Chapman received a spa package donated by the Sewickley Spa for collecting the highest amount in total donations before the contest. Over the past 2 years, Deep Creek's Got Talent! has raised more than $27,000 for the Deep Creek Lake Lions Club Blind Skiers Program.

The beneficiary of the event, the Blind Skiers Program, brings visually impaired and other handicapped kids from all over the state of Maryland to Wisp Ski Resort for a few days throughout the winter season. Aided by local adult and student volunteers, these skiers soar down the slopes in tandem with their instructors for an exhilarating time on the slopes. The Deep Creek Lake Lions Club arranges for transportation for the skiers so they can make the most of their time at Deep Creek Lake and Wisp Ski Resort.

SPECIAL THANKS TO OUR 2009 SPONSORS!

GOLD EVENT SPONSORS

ACE APPLIANCE REPAIR
BILL'S MARINE SERVICE
HEILIG'S PLUMBING, HEATING & ELECTRICAL
HONI-HONI BAR
KARAOKE SERVICES BY JIMMY B
LOHR DISTRIBUTORS
REGIONAL EYE CENTER
TEAM ONE GM AUTO MALL
RAILEY MOUNTAIN LAKE VACATIONS
WKHJ 104.5 & 92.3 THE TRAIN

SILVER EVENT SPONSORS

BJ'S CUSTOM CREATIONS
COUNTRY TREASURES
MANKAMYER CHIROPRACTIC & REHABILITATION-DR. KEN MANKAMYER
OAKLAND GOLF CLUB

BRONZE EVENT SPONSORS

ADVENTURE SPORTS CENTER INTERNATIONAL
ART BUTLER AUTO SALES
BRENNEMAN WELL DRILLING, INC.
DOMENICK SIGNS
FIRST UNITED BANK & TRUST
RUSH SERVICES

PRIZE GIVEAWAY SPONSORS

BASKET TREE GIFT COMPANY
CHRISTMAS CHALET
CIRCLE R RANCH
DECORATOR'S NOOK
FUNLAND FAMILY FUN CENTER
HIGH MOUNTAIN SPORTS
KAY'S KORNER
LAKESIDE CREAMERY
MARVIN'S MENS WEAR
MASSAGE AT THE LAKE
NATURE'S OWN HOME & GARDEN
RUDYS AT THE WISP
SIMON PEARCE
SHEAR FANTASY
SMART STYLE
THE SEWICKLEY SPA

RAILEY REALTY 301-387-3000

#1 in Garrett County

SOUTHERN HOMES

OAKLAND VICTORIAN
2-story brick Victorian located in Oakland 2nd Street.
GA6153066R $399,900

SOUTHERN PINES
Beautiful 5 Bedroom/3.5 Bath home.
GA6865487R $329,900

OAKLAND
4 or 5 Bedroom Colonial brick home
GA7049289R $299,900

98 SMITH DRIVE
3 Bedroom/2 Bath rancher w/2 car garage.
GA6686009R $279,900

EXCEPTIONAL HOME!
3 Bedroom 2 Bath home with 2 car garage+large shed.
GA6954529R $239,900

YOUGH MT RESORT
2 bedroom chalet nestled on 5.24 acres.
GA7027030R $189,900

CEDAR CHALET-2 ACRES
2 Bedroom 1 Bath Chalet on 2 Acres, surrounded by trees.
GA6728212R $142,900

3 BR, 1 BA, MTN. LK PK.
Well-maintained 3 Bedroom, 1 Bath home at end of quiet road.
GA7088317R $135,000

Ask Us About Available TAX CREDITS* on Your Home Purchase!

* American Recovery & Reinvestment Act of 2009. $8,000 maximum credit. All principal residences eligible. Purchases must be made between 1/1/09 & 12/31/09.

Price Reduction

HOUSE ON 3 TOWN LOTS
Turn of century home in historic town, won't last!
GA6559505R $129,000

4396 KEMPTON ROAD
2 Bedroom, 1 Bath farmhouse on 1.75 acres.
GA7038987R $70,000

2 ACRE LOT WITH CABIN
Nice 2 acre lot with small stream in back.
GA6484005R $69,900

DUPLEX RENTAL HOME!
Duplex rental home in good condition!
GA6782030R $59,900

SOUTHERN LOTS

UNIQUE RIVER SETTING
30 acres near Swallow Falls with river front
GA6394965R $995,000

48AC WITH 2 BLD SITES
48.23 gated acres of level property with amazing views.
GA6553922R $199,900

OLD ALTAMONT ROAD
Wooded 8.5ac lot with gentle stream & road frontage.
GA6301520R $169,000

PAINTER SCHOOL RD.
40.28 acres of raw wooded property.
GA6541374R $159,900

ACREAGE NEAR LAKE
Wooded 14 acre home-site with potential to subdivide.
GA7040706R $149,500

YOUGH RIVERFRONT LOT
Beautiful 3.78 acre river front lot in Big Frog Sub
GA6996708R $149,000

HIGHEST POINT IN MD
5.38 acre lot in the Backbone Ridge Subdivision.
GA7086683R $75,000

POST CARD VIEWS!!
Enjoy mountain views in your new home!
GA6986799R $59,000

VALLEY VIEWS!
Two building lots totaling 3.3 acres. Call today!
GA7037327R $55,000

SOUTHWOOD RIDGE LOT
1.92 acre wooded lot in Southwood Ridge Sub
GA7035428R $49,900

SOUTHWOOD RIDGE LOT
Private 1.56 acre wooded lot close to Oakland
GA7035341R $45,900

SUNSHINE DRIVE
Ready to build lot located in Highland Estates!
GA6621245R $44,900

SOUTHERN LOTS

OAKLAND CAR WASH
Rt. 219 in front of Wal-Mart. Great cash flow!
GA7087090R $649,000

COMMERCIAL OPP.
Historic Oakland home/office. Oakland Business Area
GA7045310R $169,500

Search for over 700+ listings online at
www.deepcreek.com

301-387-2000 RAILEY REALTY

Cork's Cars Record Now 9-2-1; Defeats Ridgeley VFW, 7-6

In Hot Stove baseball action this past week, Cork's Cars battled Ridgeley VFW in a back-and-forth game. Cork's came out on top with a 7-6 victory to boost its record to 9-2-1.

Ridgeley opened the game with a three-run first inning, but Cork's managed three runs by the end of the third inning for a tie. The fourth inning went scoreless until Cork's ran in two and Ridgeley, one. Cork's gained one run each in the sixth and seventh and Ridgeley recorded two in the final inning for the loss.

Cork's pitcher Ryan Bennett relieved in the sixth inning, securing the win when he gained the third out with the bases loaded. He also led with two triples and an RBI. Teammate Dylan Bennett had three hits, one being a double, and three RBI. Derek Getson and Cody Myers each singled in the 10-hit attack.

Colton Dorsey led Ridgeley's nine hits with a double, a single, and three RBI. Ryan Minnich had a run-scoring base hit.

Cork's Cars is scheduled to host the Wisp tonight and Team One Auto Mall on Wednesday at Broadford Park.

CORK'S CARS (7)
RIDGELEY VFW (6)
Cork's 012 021 1 - 7 10 4
Ridgeley 300 010 2 - 6 9 1

Evan Rhodeheaver, Ryan Bennett (6) and Danny Sislo; Ben Brown, Colton Dorsey (5) and Ryan Mackey.

Women's Golf Results Reported

The Oakland Women's Golf Association played a scramble last Thursday on the Oakland Golf Club course.

Placing first wth a score of 75 was the team of Pat Filsinger, Sue Bredel, and Janice LaRue. In second place with a score of 78 was the team of Pam Trydahl and Evie Harrison. In third place with a score of 81 was the team of Sherry Grant, Sandy Bello, and Barbara Levin.

Kayaking Program For Youth Slated At ASCI Facility

The Deep Creek Junior Adventure Sports Team has been created by local parents to introduce adventure sports to youth in a fun and safe environment, according to a spokesperson for the team. Team members are going to have the opportunity to train with professional coaches, including former U.S. Team kayaker Brian Homberg, and can eventually compete in local and national level races.

Starting this summer, in cooperation with the Adventure Sports Center International (ASCI) in McHenry, the team is facilitating a beginner kayak program for children 7-18 years of age. The program will begin this Sunday, June 28, with lessons from 2 to 4 p.m. at the ASCI whitewater facility atop Marsh Mountain at the Wisp. All equipment is provided, and the cost to participate is $150 for the summer (10 sessions, through August 30), or $50 per session.

In addition to the kayaking program, the Adventure Sports Team is informally hosting rock climbing and rappelling at the Fork Run Recreation Area (at the Boulders) on Tuesday evenings from 6 to 8 p.m. Participants may bring their own equipment, or call ahead to express an interest (and help plan for gear).

The climbing instruction is offered on a first-come/first-served basis. One of the goals is to teach parents about safe climbing and belaying so that they can help manage the program. There is currently no cost to the climbing sessions.

The Deep Creek Adventure Sports Team is also recruiting youth to race in the 2009 Rafting National Championships, which will be held at ASCI Aug. 15-16. The two-day event will include sprint and slalom rafting at the ASCI river park, and a downriver race on the Lower Yough in Ohiopyle, Pa. The Nationals is open to beginners, and there will be four people in each raft. All equipment will be included at $25 per racer.

For additional information on the Deep Creek Junior Adventure Sports Team, persons may telephone Kellyann Green at 301-501-4122.

GOLF SHIRTS AVAILABLE – First United Bank & Trust has a limited number of golf shirts available for sale. The shirts are $10 each, and all proceeds benefit United Way of Garrett County. They are available in three sizes (men's): medium, large, and extra large. For more information, persons may call Janet Marsh, First United, at 301-533-2420.

Subscribe to *The Republican*

Team One Drops

Continued from Page A-14

RBI single, and Jacob Kyle singled.

Team One will travel to Northern High School to play the Wisp on Monday and will then face Cork's Cars on Wednesday at Broadford Park.

Try our Want Ads. They Pay.

In loving memory of

Hazel L. Rounds

4/4/31 - 6/27/05

Deep in My Heart

by Helen Steiner Rice

Happy little memories
Go flitting through my mind
And in all my thoughts and memories
I always seem to find
The picture of your face, Mother
The memory of your touch
And all the other little things
I've come to treasure so much,
You cannot go beyond my thoughts
Or leave my love behind
Because I keep you in my heart
And forever on my mind.

Love always,
Pap & the Baker's Dozen

Don't Miss the Final
Guest Bartender Night
Join PAWS & Jonny Rock for Music, Karaoke & Giveaways
Thursday, July 9, from 6 to 9 p.m.
at The Boardwalk
(Point View)
with Guest Bartenders from RMLV
Grizzly's Grillin' Available
WINNERS WILL BE ANNOUNCED
PAWS
2009 Passion for Pets Challenge

Now Open!
PugRidge Place
We have all the old favorites:
Goat Milk Soaps, Lotions, and Custom Pet Wear!
We now carry T-shirts from Dixie Rebel, The Mountain Tye Dye and Mossy Oak
GRAND OPENING
Listen to our live remote on Saturday, June 27!
Open 9-3 on Saturday!
For more information, call 301-334-2594 Hours: M-F, 9-5; Sat., 9-3
204 East Alder St. In downtown Oakland (between Marvin's & The Gallery Shop)

WE'RE BUILDING A NEW CAR COMPANY AND SHOWING YOU OUR APPRECIATION!
APPRECIATION EVENT
WE'RE BUILDING A NEW CAR COMPANY
LIFETIME POWERTRAIN WARRANTY
PATRIOT CHRYSLER DODGE Jeep

CHRYSLER • DODGE • JEEP

09 Dodge Caliber SXT
2.0L 4 cyl., AT, PL, PW, CD, alum. wheels.. #90120
$16,849

09 Dodge Grand Caravan SE
3.3L V6, AT, PW, PL, 2nd row bench w/ child seats, luggage rack #90029
$19,737

09 Dodge 1500 ST Crew
5.7L HEMI, AT, AW, PL, trailer tow, CD #90161
$28,190

09 Dodge Avenger SE
2.4L 4 cyl., AT, PW, PL, CD, alum. wheels #90028
$17,199

09 Jeep Compass Sport 4x4
2.4L 4 cyl., AT, PW, PL, alum. wheels, CD, sunroof #90067
$20,990

09 Chrysler Aspen LTD
5.7L HEMI MDS, leather, sunroof, trailer tow, 7 pass. #90127
$35,381

09 Jeep Liberty Sport 4x4
V6, AT, PW, PL, CD, alu wheels sunroof, trailer tow #90117
$20,999

09 Chrysler Sebring LTD
2.4L 4 cyl., AT, leather, power sunroof, PW, power
$20,999

FIVE STAR
PATRIOT CHRYSLER DODGE Jeep
www.patriotmotors.us
2499 Maryland Highway • Oakland, MD 21550
301-334-2137 • 866-696-6727
Hours: Monday-Thursday 8:00 A.M. - 7:00 P.M. Friday 8:00 A.M. - 6:00 P.M.
Saturday 8:00 A.M. - 2:00 P.M.
New Parts and Service Hours: Mon–Fri: 8:00 AM–5:00 PM

Prices include all discounts, rebates and applicable incentives. Prices do not include taxes, tags, documentation fees. Not all customers may qualify for 0% financing. Dealer not responsible for typos, errors and omissions. Photos for illustrative purposes only. Consult dealer for complete details on all offers. Prices include all rebates and incentives. Financing available to well qualified customers. Not all customers will qualify. Other rates and terms available.

Super Pre-Owned Vehicles from Patriot Chrysler Dodge Jeep
All vehicle clearance Priced to move!

09 Dodge Journey SXT, 18K	$17,995
09 Jeep Commander 4x4, 14K	$19,995
09 Chevrolet Cobalt LT 4 Dr, 19K	$12,900
08 Mercury Mariner, 4K	$19,500
08 Dodge Dakota Quad SXT, 18K	$18,500
08 Chrysler Sebring Touring Conv., 16K	$16,900
08 Jeep Wrangler Sahara, 8K	$23,900
08 Dodge Caliber SXT, 16K	$12,500
08 Dodge Avenger SXT, 17K	$13,900
08 Chrysler PT Cruiser LTD, 11K	$14,900
08 Chrysler Sebring Touring, 15K	$13,500
08 Jeep Liberty Sport, 17K	$15,900
08 Chevy Impala LS, 34K 30MPG	$10,995
07 VW Jetta 2.5 49K	$12,990
07 Dodge Caliber R/T AWD, 24K	$14,500
07 Honda Civic LX, 39K	$13,995
07 Chevrolet Silverado LT Reg Cab, 37K	$17,900
06 Subaru Legacy LTD 57K	$13,995
06 Chrysler Pacifica Touring, 23K	$16,900
06 Jeep Grand Cherokee Laredo, 27K	$14,900
06 Dodge 1500 SLT 4x4, 28K	$16,900
06 Chrysler T&C, 52K	$7,900
05 Dodge Durango SLT 46K	$12,490
05 Jeep Liberty LTD, 48K	$11,900
04 Honda Element EX AWD, 27K	$13,900

Prices do not include taxes, tags, documentation fees. Offers end 6/30/09

WE NOW OFFER SCORPION SPRAY-IN BED LINERS
AS LOW AS $499

West Virginia

News from Preston, Tucker, Grant and Mineral Counties.

AURORA/EGLON

SLAUBAUGH REUNION

The annual reunion for the Slaubaugh family will be Sunday, July 5, at the Mt. Grove pavilion, located three miles south of Silver Lake on Rt. 219. A carry-in dinner will be shared at 12:30 p.m. All relatives are urged to attend.

OMISSIONS NOTED

The name of Elma Slaubaugh was inadvertently omitted in last week's listing of the recent high school graduates from Tucker County High School.

David Kasonic, the father of Baylee Kasonic who recently lost her eye to cancer, would like the community to know that he, too, is concerned about his daughter and has been helping with her medical expenses as he can.

DUMIRE REUNION

The Dumire family will gather Sunday, June 28, at the Mt. Grove pavilion for their annual reunion. A picnic dinner will be shared at 12:30 p.m. All family and friends are invited to attend.

CHICKEN BBQ

The Men's Fellowship of the Maple Spring Church of the Brethren invite the public to attend a chicken barbecue on Saturday, June 27, beginning at 11 a.m. In addition to the chicken, the meal will include potato salad, baked beans, and other accompaniments. Serving will continue until the food is gone.

CLASS OF 1945 REUNITES

The 1945 graduating class of Aurora High School met for a reunion on June 20 at Melanie's Restaurant, Aurora.

The following classmates and guests were present: Dorothy Wilt Spaid, Eloise Fike Harsh, Jenny May Shay Frazier, Wilda and Dale Harsh, Robert Long, Dale and Mildred Ark Stemple, Leeda Auvil Fortney Maloy, Bernard Wilt, Everett Fike, Devaux Armentroug, Grace Donham Winter, and Jerry Winter

PERSONAL MENTION

Deloris Slawter has returned to her home in Aurora after a stay in a Morgantown hospital.

Lois Layman Beckman, Eglon, was admitted Saturday to Garrett County Memorial Hospital.

Robert Long, Baltimore, was a Saturday visitor in Eglon with his cousin, Barbara Heckert.

Elda "Sue" Fike spent several days this past week with her daughter and son-in-law, Carolyn and Robert Harsh, Eglon. She then returned to Zanesville, Ohio, with her son and daughter-in-law, Eugene and Ruth Fike.

Maxine Martin, Aurora (State Line), has been a patient in Garrett County Memorial Hospital.

Visiting recently with friends in Eglon was Devaux Armentrout, Charleston.

Dorotha Forman accompanied her son and daughter-in-law, Arthur and Janic Forman, to Belmont, Pa., for a visit with Joey, Mary, Hunter, and Abbie DeLauder. Joey was celebrating his birthday. They also attended Hunter's ballgame and then returned home to Amboy

Leona and James Wilt, Streetsboro, Ohio, arrived Sunday evening to visit with Leona's aunt and uncle, Mildred and Dale Stemple, and other relatives. The Stemples also met Peggy Brian, and Robbie Cramer, and Sandy Stemple, all of Charleston, for a Father's Day dinner.

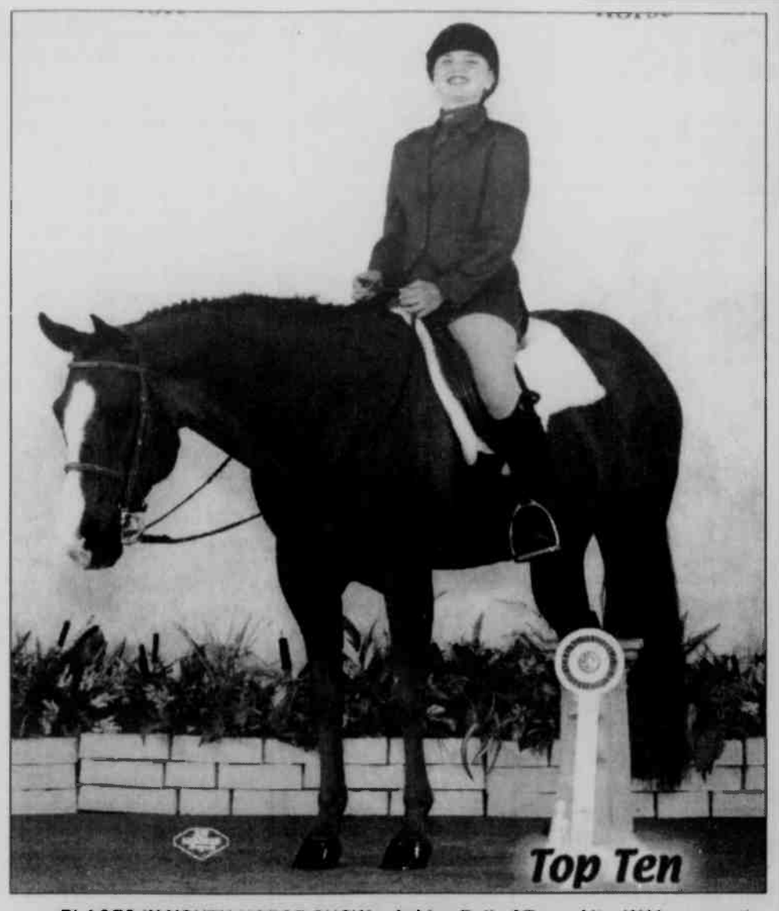

PLACES IN YOUTH HORSE SHOW – Ashley Ball of Terra Alta, W.Va., recently placed among the top ten at the National All American Youth Horse Show at the Ohio Expo Center in Columbus, which involves over 500 riders. Twelve-year-old Ashley placed sixth in the hunt seat equitation classes in the 12 and under division. In December, she was asked to join the KDS Performance Horses show team in Derry, Pa. Since then, she has gone to Derry for training, and has traveled with the show team to events such as the Annual Syria Club Horse Show at South Park, CPHA shows, and the National All American Youth Horse Show. Ashley is also under the direction of hunt seat trainer Carol Burdick of Terra Alta. She and her horse Ripley compete in western pleasure, western equitation, hunter under saddle horsemanship, and hunt seat equitation. Along with Ripley, Ashley and her new horse Cigar will compete in English, English equitation, and jumping this summer and fall. She is the daughter of Mark and Sheri Ball of Terra Alta.

TERRA ALTA

WALK-A-THON

Terra Alta Betterment Inc. and Fit-n-Fabulous are sponsoring a walk-a-thon to raise funds for the completion of the Terra Alta Community Park trail. All are invited to attend a ribbon-cutting ceremony on July 3 at 6:30 p.m. The walk will start at 7 p.m.

The registration fee is $10, and packets to get sponsorship funds are available at City Hall, Fit-n-Fabulous, East Preston Floral, Gregg's Pharmacy, Cranberry Clinic, and the Mountaineer Family Care Center.

For more information, persons may call 304-789-6000 or 304-789-5673.

FRESH MARKET

The Garden Fresh Country Market will be open every Friday, 8:30 a.m. to 1 p.m. at the Community Park Band Boosters' building. Fresh greens, lettuces, onions, rhubarb, eggs, and baked goods will be for sale. Breakfast and lunch will be available.

LIBRARY NEWS

"Father's Day" was the theme for the Wednesday afternoon volunteers of Terra Alta CEOS. Students attending were: Eric Whetsell, Arabella McCloud, Makayla Garlitz, Erin Whetsell, Chase Garlitz, Camdyn Hill, Caden Garlitz, Lilly Kate Lantz, Tasha Wolfe, and James Wolfe. Parents and grandparents attending were Elaine Frazee, Dee Garlitz, Jamie Whetsell, Ricky Lantz, and Cindy McCloud.

Sandy Larue and Una Kisamore were the volunteers, with Una reading *A Brand New Daddy* by Sarah Wilson and *Hooray For Dads* by Erica Pass. Sandy spoke on the value of fathers. The children made cards for their dads and inserted certificates to help wash the car, clean the garage, mow the lawn, and remove rubbish from basement and yard.

On Friday, Amber Jones read *The Very Hungry Caterpillar*, by Eric Carle. At the end of the story, the "caterpillar" made an appearance.

Zack and Zoe Frantz, Lilly Kate Lantz, Gabrielle, Bethany, Anneliese, and Isaiah Wilson, Camdyn Hill, Samson and Andrew Hart, Chase Garlitz, Tasha Wolfe, Arabella and Donovan McCloud, Tucker Masters, Ruth and Brent Bennett, Grace and Brady Baker, Aidan, Sarah, Mikey, Stephen, and Alexis Hart, Makayla and Caden Garlitz, Blake, Abby, Alexis, and Brody Shaffer, and Erin and Eric Whetsell attended the afternoon get-together and then made a caterpillar, using felt, pencils, sequins, feathers, eyes, legs, and antenna parts.

Parents and grandparents helping with the activity were Eleaine Frazee, Ricky Lantz, Jamie and Kim Whetsell, Danielle Baker, Winnie Wilhelm, Tiffany Masters, Mirtala Wolfe, Mary Reckart, and Robin Wilson.

Movie day is Tuesday beginning at 10 a.m. All are welcome to attend. Requests will be considered.

The summer reading program will begin June 29. Students need to be signed up by a parent/guardian in the library prior to that date. This is for youth from kindergarten through 8th grade.

Donating reading material to the library recently were Savanna Sweeting, Tim Peters, Nancy Sturgeon, Larry Jarvis, Carolyn Auvil, Katie Koch, Janet Sirk, and Lorrie MacArgle.

Spaghetti Dinner Slated This Friday

A spaghetti dinner will be held this Friday, June 26, from 1 to 6 p.m. at the Elk Garden Rescue Squad hall from 1 to 6 p.m. Proceeds benefit Johnny Ray Paugh Jr., who has been diagnosed with eye cancer.

In addition to spaghetti, the dinner includes a salad, roll, dessert, and drink. The cost is $7 for adults and $4 for children age 12 and younger.

Real Estate Facts by...

Dale Carpenter

NO PAWS LEFT BEHIND

Over 60% of American households have at least one pet, be it dogs, cats, or any variety of furry or feathered residents. With the number of foreclosures in the recent past, you may not have considered the millions of pets faced with vacating their homes, or worse, facing abandonment because their owners are unable to find temporary shelter, as they themselves are forced to relocate under stressful conditions.

If you or someone you know is experiencing a similar situation, you'll be pleased to learn that a non-profit organization called No Paws Left Behind is educating the public and helping to provide solutions for "foreclosure pets." Their mission is to assist owners with loan workout options, but they also provide resources for finding local no kill shelters, foster care programs, and other alternative housing for their pets.

When you visit their website at nopawsleftbehind.org, you can enter your ZIP code to locate shelters and other options for your pets. They have been working over five years now with borrowers and lenders on loss mitigation and default management, and even provide monetary assistance for deposits if you relocate and have to pay extra to keep Fido or Fluffy in your new digs.

As homeowners, lenders, and the government all move toward resolving the current crisis, we should not forget those victims who cannot speak or act for themselves.

. If you are thinking of buying or selling a home but feel "out of touch" with real estate, give me a call at the office or on my cell at 301-501-DALE

COLDWELL BANKER
DEEP CREEK REALTY
Each Office is Independently Owned and Operated
301-387-5303
800-252-7335
www.DeepCreekRealty.com
24439 Garrett Hwy, McHenry, MD 21541
located in the McHenry Plaza

DREAM DENTAL
Dr. Lindsay Rhodes

Call us today and let us give you the smile you've always dreamed of...
323 East Oak Street, Oakland, MD 301-334-3435

GARRETT INDUSTRIAL SUPPLY
JOBS MADE EASIER. JOBS MADE SAFER.
ESAB
ESAB is the world leader in production of welding consumables & equipment. Garrett Industrial Supply is carrying a full line of welders & cutters, welding rod & wire, regulators & tips!
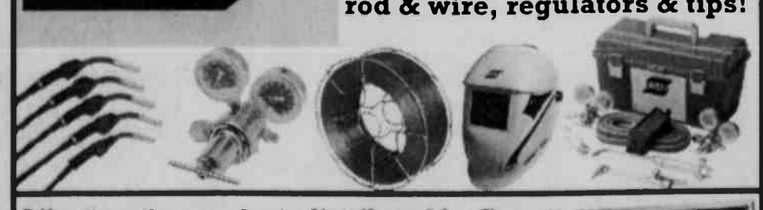
Like the other products distributed by Garrett Industrial Supply, ESAB is pure quality. Along with the standard warranty ESAB offers a *100% Satisfaction Guarantee*!
100% SATISFACTION GUARANTEE
Southern Industrial Park
104 Commerce Drive
Oakland, MD 21550
Phone: (301) 334-4136
Fax: (301) 334-8136
Aeroquip Express
3030 Earl L Core Road
Morgantown, WV 26508
Phone: (304) 296-4639
Fax: (304) 296-3279

RAILEY REALTY 301-387-2000
#1 in Garrett County

NORTHERN HOMES

35 ACRE HORSE FARM
Equestrian Estate-Indoor riding arena, trails, & barn.
GA7058262R $979,000

GORGEOUS & PEACEFUL
4 BR 2.5 bath home, 7.56 acre mtn views near Lake/Parks
GA6951429R $675,000

GREAT POTENTIAL!
2 parcels-12 acres on the banks of Bear Creek!
GA7084540R $399,900

PRIVATE SETTING!
Beautiful 2,904 sq ft 3 bedroom, 2 bath home
GA7046478R $399,900

COUNTRY LIVING
Peaceful Country Living with numerous options.
GA7026221R $349,000

45 +/- ACRES
45+/- acres mostly pasture, pond & 4 Bedroom farmhouse
GA7026729R $319,900

COUNTRY CHARM!
Pristine 3 bedroom house in great country setting.
GA7050673R $279,000

7 MIN. TO DEEP CREEK
4 Bedroom 2 Bath rancher on 7.5 acres! 7 min. to Lake!
GA6712562R $179,000

Ask Us About Available *TAX CREDITS** on Your Home Purchase!
* American Recovery & Reinvestment Act of 2009. $8,000 maximum credit. All principal residences eligible. Purchases must be made between 1/1/09 & 12/31/09

RIVERFRONT HOME
Affordable riverfront home - good rental.
GA7083024R $120,000

BEAR CREEK
3 bedroom doublewide on 0.73 acres.
GA7058586R $110,000

GREAT STARTER!
3 Bedroom/1 Bath lr, dr, side/back yard, garage, oil heat
GA6968173R $89,900

HEART OF ACCIDENT
1 Bedroom/1 BA home w/many updates, carpet/hdwd floors
GA6968083R $79,900

NORTHERN LOTS

GLENWOOD RIDGE LOT
Great commercial lot fronting Rt. 219 in Accident.
GA6670475R $299,900

VIEW, VIEWS, VIEWS!
Build your new home on 6 acres with awesome views
GA6572970R $109,000

PEACEFUL & BEAUTIFUL
4.75 acre wooded lot tucked away in Serenity Estates.
GA6650700R $69,900

3 AC LOT WITH VIEWS
Highlands of Bear Creek with a 5 bedroom perc.
GA6731262R $59,900

GREAT PRICE & VIEW!
Expansive views from this wooded 1.31 acre lot!
GA6448092R $39,900

TOP THIRTY ACRES
2.04 Acre lot with potential mountain views.
GA6326949R $29,900

RIDGE VIEW LOT 1
5.94 acre lot with western views close to everything.
GA6323627R $149,000

VIEWS OF THE VALLEY!
Make this peaceful quiet setting your new home location. Postcard views of the valley along with unobstructed sunsets convey! 3 acres with approved 4 bedroom perc.
GA7080864R $75,000
GA7080921R $75,000

LOT 3 RIVERWOOD
Wooded, private lot bordered by mountains & stream
GA6708693R $64,444

BUILDING LOT
Level building lot in the heart of Friendsville.
GA6904167R $49,900

2AC LOT IN ACCIDENT
2.02 acre lot perc tested and ready to build
GA6932079R $37,500

NORTHERN GARRETT LOT
Lot 13 Keyser's Ridge Estates with mountain views
GA6119556R $22,900

NORTHERN COMMERICAL

RIVERFRONT INN
Serenity and Peacefulness at Riverside Inn.
GA7088204R $399,000

COMMERCIAL/RESIDENCE
3 bedroom home on 4.7 acres with 800' of frontage on 219
GA6858183R $329,000

Search for over 700+ listings online at
www.deepcreek.com
301-387-2000 RAILEY REALTY

Adorable Adoptables

A BUSY WEEK AT THE ANIMAL SHELTER – Numerous pets have been brought to the Garrett County Animal Shelter in recent days, including a female dark gray cat that was given up by her owner, a young chocolate Lab mix that was also given up by her owner, a sweet female collie-shepherd mix, and a large friendly male black and white tuxedo feline. "This has been one of the busiest weeks ever at the shelter," said a Humane Society spokesperson. "Last week, HART was able to take a few dogs and many kittens out to rescue. Kittens are being brought in by the dozens, so please get your cats spayed and neutered. Without the help of HART, 95 percent of these kittens would not be adopted here and would have had to be euthanized just because there are so many. Additionally, please do not give away kittens at yard sales or other venues because you don't know where they will end up or how they will be cared for. Be responsible and bring them to the shelter, where they are adopted with a contract or taken to a rescue." For more information, persons may call the shelter at 301-334-3553. Located along Oakland Sang Run Road, the facility is open Monday through Friday.

Man Arrested

Continued from Page A-1

Garrett County sheriff's deputies took him into custody Friday at approximately 5 p.m. near his residence. He was being held at the Garrett County Detention Center awaiting his initial appearance before a district court commissioner.

State Park Programs

DEEP CREEK LAKE STATE PARK/ DISCOVERY CENTER

The following activities have been scheduled for this week at Deep Creek Lake State Park. Programs and center hours are subject to change without notice. All programs meet or begin at the Dicovery Center unless otherwise noted. Further information can be obtained by calling the Discovery Center at 301-387-7067 or by visiting the web site: www.dnr.state.md.us/puliclands/western/deepcreeklake. The center is open Monday through Sunday, 10 a.m. to 5 p.m.

Fri. June 26

11 a.m. – Got Cavities? A dentist isn't needed for these cavities. Hike around the Discovery Center in search of bird and animal cavities, nests, and dens. (30 min.)

1 p.m., 2 p.m., and 3 p.m. – Hourly Encounters. Join a naturalist at the top of each hour to meet one of the center critters "up close and personal," and learn what kind of mothers they are. Guests may meet at the front desk.

8 p.m. – Owl Prowl. Join a naturalist at Herrington Manor State Park for an evening program in search of owls. Enjoy a night sounds program and then go outside to call in barred owls. Visitors may meet at the main office at Herrington Manor.

Sat. June 27

11 a.m. – Black Bears and You. Take a hike along the Snakeroot Trail while learning all about bears. Also get to touch a bear skin and skull. Please wear proper footwear, for the trail is rocky. (Approx. 90 min.)

11 a.m. to 2 p.m. – Fire Tower Hike. Guests will hike to the fire tower and get to go inside and see a different view of Deep Creek Lake. The cost is $2.00 a person

1:30 p.m. – Meet the Naturalist at the Beach. Meet the naturalist at the beech area for seine netting, aquatic bug search and more. (90 min.)

9 p.m. – Campfire: Astronomy. Gaze at the night sky from the parking lot of the Discovery Center. Local Astronomer Gus Johnson will guide this evening. Telescopes will be provided, and guests are asked to bring chairs or blankets.

Sun. June 28

7 a.m. – Snakeroot Hike. Get to view nature as it is waking up. Join a naturalist to hike the Snakeroot Trail. (60 min.)

1:30 p.m. – Aviary Encounter. Join the naturalist at the aviary as the birds will be out of their cages on display for 2 hours.

Mon. June 29

9 a.m. – Chat with the Ranger. Join park staff for coffee and snacks, and ask questions, learn fun facts, meet volunteers, and pick up the weekly schedule. (60 min.)

10:30 a.m. – Fishing with a Naturalist. Kids age 7 and up may meet on the shores of the Discovery Center for fishing basics. Poles, bait, and tackle are provided. The cost is $4 per person. Adults age 16 and over must have a license. Guests are asked to pre-register as space is limited. (90 min.)

1:30 p.m. – Critter Encounter. Join a naturalist as they feed the many critters in the Discovery Center such as the fish, turtles, and snakes. (Approx. 30 min.)

Tues. June 30

8 a.m. – Let's Go Birding. Discover local breeding birds with one of Garrett County's most avid birders. Guests will learn how to bird by ear and listen for distinctive songs. Visitors attending are asked to bring binoculars and to meet at the Discovery Center. (90 min.)

10:30 a.m. – Where in the World am I ? - GPS Class. Join the park ranger and get acquainted with a handheld GPS unit. This hands-on class will teach the basics of the GPS unit as well as its other mapping capabilities. Guests may bring their own unit or borrow one of the centers. This class is free. (45 min.)

1 p.m. – Browsing for Butterflies. Investigate the State Park gardens with a naturalist looking for and identifying butterflies. Visitors will learn about native plants the butterflies love and ways to improve their habitat. (60 min.)

DEEP CREEK LAKE MYSTERY SOLVED – With the help of the Center for Watershed Protection and the Maryland Department of the Environment, a Deep Creek Lake mystery was recently solved. Barbara Beeler of the Friends of Deep Creek Lake noted that the group received numerous requests to check out an orange substance in the stream near the Honi Honi Bar. The Center for Watershed Protection organized watershed specialists to conduct an in-depth assessment of the lake. The work was funded by a grant from the Cheseapeake Bay Trust that was recently secured by the Friends of Deep Creek Lake. The specialists took water and soil samples from tributaries feeding the lake, conducted analysis of the land use around the streams, and investigated potential "hot spots," or suspected areas of pollution. A specialist from the Maryland Department of the Environment also took samples, and determined that the orange substance is naturally occurring iron outcropping, which is common in the highlands. An odor was created by iron bacteria residing in the stream around the iron. Friends of Deep Creek Lake is actively seeking funds to underwrite a technical report on the field work and recommendations for specific actions to help protect the watershed. Pictured above, front row, from left, are Jennifer Hayman, Brookfield Renewal Energy; Lori Lily, Center for Watershed Protection; Amanda Rockler, Sea Grant Program, University of Maryland; Laurel Woodworth, Center for Watershed Protection; and Jen Dinginger, Sea Grant Program. In the back row are Randy Garletts, Deep Creek Hydro; Paul Sturm, Center for Watershed Protection; Barbara Beeler, Friends of Deep Creek Lake; Vicky Carrasco, Sea Grant Program, University of Maryland; and Carrie Decker, DNR.

Edwards & Construction
WV044560 MHBR No. 3167
New Home Construction
Excavation
Foundations, Driveways, Lot Clearing, Perc Tests, Septic Fields and Utility Ditches
Garages and Pole Buildings
Steel and Shingle Roofs
Remodeling and Additions
Masonry-Bricks, Blocks, Stone
Concrete-Floors, Sidewalks
Decks, Drywall, Demolition
Call for your free estimate today!
Steve Edwards, Owner
Oakland, MD
301-616-6465

MULCH
Mill Direct Hardwood Landscape Mulch
Premium Grade
100% Bark Double Ground & Aged
Hardwood Chips
Screened 100% Clean Wood Chips
Dry Saw Dust & Shavings
Above Prices are Picked Up @ our Plant & do not include Tax.
Please Call to Confirm Current Inventory
Single Axle Dump • Tri-Axle Dump • Dump Trailer
Loading Hours Monday Friday 7 AM - 5 PM Saturdays 8 AM - 1 PM
Please Call to Confirm Delivery Charges & Scheduling
VISA
WP WOOD PRODUCTS, INC
Northern Appalachian Hardwoods Since 1938
8th Street Oakland, MD
301-334-9451

REUNIONS

Attention
Southern High School
Class of 1959
If you graduated, or should have graduated, in 1959 and have not received an invitation to our 50-Year Class Reunion, please call Amelia Wolf at 301-334-3077.

SAVAGE Family Reunion
Sunday, July 12, at Noon
Sang Run Greens
Bring a covered dish & game of your choice!
Come and enjoy the day!

GEORGE REUNION
Sunday, June 28, at noon
Pine Grove Church of the Brethren Pavilion
Swallow Falls
Bring a covered dish.
ALL FAMILY & FRIENDS WELCOME!
Come enjoy the day!

SKIPPER REUNION
Saturday, June 27
Lewis Pavilion
(Oakland Sang Run Rd., Near Oakland)
Covered dish meal beginning at 1p.m.
All family & friends invited. Bring musical instruments!

6th Annual
Rounds Family Reunion
Descendants of the late Nathaniel and Martha Olive (Wilt) Rounds
Saturday, July 11, at Noon
at the Savage River Pavilion in the Big Run State Park
Lunch will be served at 1 p.m.
Those attending are to bring a covered dish, family photographs, lawn chairs, and musical instruments. Music, games, genealogy displays and raffles will be featured.
The reunion is open to family and friends.
For additional information, call 301-676-3371.

The MAYLE/TROUT REUNION
This Sunday, June 28
12:30 pm
at the home of Milt DeWitt
5878 Oakland Sang Run Road
If your ancestors were Ellsworth and Minerva Minerd Mayle, John and Daisy McKimmey Trout or Marion and Eleanor Brafford McKimmey, we would love to have you come out and join us. Friends are also welcome to attend. Bring a dish to share and your lawn chair. We'll have games for the kids and prizes for adults. Hope to see you there.
For further information call
Carolyn at 301-334-9248 or 259-579-6245

Class Of 1984
25th High School Reunion
July 11 • 6pm
Will 'O' Wisp
Dinner Buffet & Cash Bar
Send payment of $30 per person to:
Class of 1984
PO Box 2266, Mtn. Lake Park, MD. 21550, by July 6

NORTHERN HIGH SCHOOL
1969
Class Reunion
August 28 • 6:30pm
UNO's
For reservations & information call:
Roger Sisler 301-746-5476
Doris Opel Cooper 301-245-4407

REUNIONS

Social

Wilburn Couple Celebrate 51st Wedding Anniversary June 21

Troy and Sally Wilburn, Frostburg, celebrated their 51st wedding anniversary on June 21.

The couple were married in 1958 in Carlos by the late Joseph Fatkin. Attendants included Sally's sisters Ruby Wright and "Peaches" Winner and Troy's brother-in-law Eugene Weimer and his friend Bernard Dixon.

Troy is the son of Dorothy Wilburn and the late Perry Wilburn. Sally is the daughter of the late Arch and Sally Winters.

Troy graduated from Northern High School, also in 1958. After their marriage, he went into service with the United States Navy, where he served on the carrier the USS Tarawa and the aircraft carrier the USS Wasp.

Following his service with the Navy, Troy worked as a driver for the Kelly Springfield Tire Co. for 26 years until its closing. He drove for several other companies, and also studied drafting and got his welding certificate.

Next, he worked as a teacher for the Diesel Institute until it moved to Baltimore. He also started a school in New Castle, Pa.

He has worked as the lead instructor for Mountain Top Truck Driving Institute in Grantsville since its opening.

Sally attended Beall High School. In 1978, she went to work for Frostburg Village Nursing Home as a nursing assistant. In 1981, she moved her employment to Sacred Heart Hospital. She continued working there until 1993, when she took an early retirement.

Sally also served as a baby sitter for several families over the years. She enjoys painting, playing the organ, and cooking.

Miss Daniel To Wed. Dr. Butler

Gary and Margaret Daniel of Fallston have announced the engagement and forthcoming marriage of their daughter Meghan Scott to Daniel Timothy Butler Jr., son of Timothy and Edie Butler of Grantsville.

The bride-elect graduated from Fallston High School in 1998. She received a bachelor of arts degree from Elon University in 2002. In 2006, Miss Daniel earned a master of science degree from Johns Hopkins University. She is currently employed as an elementary school teacher in Baltimore County.

The prospective groom received a bachelor of science degree from the University of Maryland in 2001. In 2003, he earned a master of science degree from the University of Virginia. Dr. Butler recently completed his Ph.D. in mechanical engineering at Johns Hopkins University and is currently employed as a research analyst in Alexandria, Va.

An August wedding is planned.

New Arrivals

The births of two babies were announced this week, one girl and one boy.

A daughter was born to Kimberly and Cris Rivera, Davis, W.Va., on June 14 at Garrett County Memorial Hospital.

A son was born to Joshua and Amber (Louk) Watring, Aurora, W.Va., on May 12 at Garrett County Memorial Hospital.

Marriage Permits Recently Issued

Sixteen couples recently applied for their marriage licenses, according to Sondra R. Buckel, clerk of the Garrett County Circuit Court. Two couples requested that their names not be published.

James Anthony Whiteside, 26, Warfordsburg, Pa., and Elizabeth Faye Long, 24, Accident.

Kristopher Kody Knox, 24, Grantsville, and Christi Lee Benedict, 21, Friendsville.

Michael Henry Winwood, 25, Harwick, Pa., and April Lynn Roberts, 25, Allison Park, Pa.

Jason Everett Vansickle, 32, and Kimberly Ann Newmann, 32, both of McHenry.

Logan Scot Armbruster, 19, West Unity, Ohio, and Ashley Lynne Blauvelt, 17, Pioneer, Ohio.

Donald Russell Schmidt Jr., 52, and Deborah Ellen Hill, 51, both of Woodbury, N.J.

Paul Edward Glotfelty, 50, and Shirley Jo Kahl, 39, both of Oakland.

Derek James Kresge, 23, St. Johns, Mich., and Laura Ann Maust, 21, Accident.

Christopher Matthew Deem, 22, South Park, Pa., and Stephanie Marie Abe, 22, Oakland.

William Duane Hines Jr., 33, Morgantown, W.Va., and Andrea Nicole Ryan, 22, Weston, W.Va.

Michael Allen Taylor, 44, and Reggan Ann Hershman, 35, both of Oakland.

Dwight Keith Sutton Jr., 30, and Stephanie Dawn Murphy, 31, both of Ridgeley, W.Va.

Robert Antonia Walker, 38, and Vicki Lynn Schlosnagle, 24, both of Accident.

Milford Junior Moats, 42, and Patsy Lynn Moon, 47, both of Aurora, W.Va.

MINNOWS FOR SALE

FATHEADS AND SHINERS

DOCK DELIVERY
OPEN 24 HOURS A DAY
7 DAYS A WEEK

GUARANTEED
DEEP CREEK'S
LOWEST PRICES

LOCATED AT
3285 SHINGLE CAMP ROAD

for Questions and Directions Call
240-291-6463

Comedy Improv
Chautauqua Tent
Garrett College
Featuring Garrett County's Own
Alex Hill and members
of the Baltimore Improv Group
July 3, 7:30 pm—Free

Garrett Rehab Services
6500 Thayer Center, Oakland MD 21550
Phone: 301-334-1863

Sports Injuries
Post Surgical Conditions
Arthritis
Shoulder Pain
Post CVA / Stroke
Cerebral Palsy
Tendonitis
Abnormal / Spastic Gait
Vertigo
Amputations

Back Pain
Degenerative Disc Disease
Fractures
Neck Pain
Fibromyalgia
Downs Syndrome
Bursitis
Drop Foot
Sprains / Strains
Joint Dislocations

Our Licensed Physical Therapy Staff Will Provide You With The Highest Level Of Rehabilitation Care To Get You On Your Road To Recovery

Your Recovery Is Our Goal

Award Winning Service!

★ 2008 ERIE Insurance Founder's Award
★ 2008 ERIE Parkersburg Branch Division Top Commercial Agent
★ 2008 ERIE Parkersburg Branch Division Top Overall Production
★ 2008 ERIE Parkersburg Branch ADM Commercial Winner

american insurance center

2000 Thayer Center, Oakland • 301-334-1159

100,000 Mile Powertrain Warranty– Includes Roadside Assistance

TEAM ONE AUTO MALL Oakland, MD

HUGE REBATES

BEST TRADE-IN OFFERS

SUMMER SIZZLIN' Savings

BIG DISCOUNTS

5 YEAR, 100,000 MILE WARRANTY COVERAGE

09 Chevrolet Aveo 5 dr.
ILT pkg., 1.6 L. 4 cyl., 5 spd., A/C, rear spoiler, floor mats, AM/FM/CD, OnStar and mors. #90312
Now $12,990*

09 GMC Sierra 3/4 T. Crew Cab
4x4, Duramax Diesel, AT, SLE pkg., PW, PL, tilt, CR, A/C, tow pkg. and much more. #90098
Now $39,790*

09 Chevrolet Cobalt 4 dr.
LS pkg., 4 cyl., 5 spd., A/C, AM/FM/CD, OnStar, XFE Pkg., 37 mpg. hwy. #90166
Now $12,990*

09 Pontiac G6 Sedan
4 cyl., AT, A/C, PW, PL, tilt, AM/FM/CD, OnStar, floor mats, and much more. #90187
Now $16,990*

09 Chevrolet Impala LS
6 cyl., AT, A/C, PW, PL, tilt, CR, AM/FM/CD, floor mats, OnStar and more. #90381
Now $20,990*

09 Buick Lucerne CX
6 cyl., AT, A/C, PW, PL, tilt, CR, 6 pass. seating, AM/FM/CD, OnStar and more. #90258
Now $26,490*

09 Chevrolet ½ T. Ext. Cab
4x4, V8, AT, A/C
SOLD
Now $23,790*

09 GMC Canyon Ext. Cab
4x4, 4 cyl., 5 spd., A/C, AM/FM/CD, locking rear diff., deep tinted windows and more. #90322
Now $20,490*

09 GMC Envoy SLE
4x4, 6 cyl., AT, A/C, PW, PL, tilt, CR, sunroof, Bose sound system and more. #90210
Now $28,490*

09 GMC Yukon SLE
4x4, 5.3 V8, AT, A/C, PW, PL, tilt, CR, 20" wheels, OnStar and more. #90211
Now $38,990*

*All prices include all available rebates and Customer Appreciation Bonus, must own a GM vehicle to qualify. Prices do not include state sales tax or MVA fees. Prices good thru 6/30/09.

SIZZLING PREOWNED SAVINGS

2 to choose from!

08 Chevrolet HHR LT
$12,900.00 Sale Price
- $1,000.00 Cash or Trade Equity
$11,900.00 Amount to Finance
72 mos. @ 6.84% $205.00**
Stock #777731 or 777741

09 Chevrolet Impala LT
$18,000.00 Sale Price
- $1,000.00 Cash or Trade Equity
$15,000.00 Amount to Finance
72 mos. @ 6.84% $275.00**
Stock #777491

09 Buick Lucerne CXL $22,000
#777561, V6, auto, A/C, heated leather seats, PW, PL, keyless entry, 16,000 mi.

08 Chevrolet Cobalt Coupe LS .... GM Certified $11,900
#777271, 2.2 L. 4 cyl., AT, tilt, A/C, AM/FM/CD, rear spoiler, only 19,500 mi.

08 Chevrolet Express Cutaway 3500 ..... $28,000
with 17' Cargo Box & 55" liftgate. #903061, V8, AT, tilt, AM/FM radio. White. only 1,000 mi.

07 Chrysler Town & Country Van $14,400
#777821, V6, AT, A/C, PW, PL, tilt, CR, 41,000 mi.

07 Chevrolet Avalanche LT 1500 4x4 ..... $26,000
#777691, 5.3 L. V8, AT, Sport Red, Ebony cloth seats, PW, PL, tilt, alum. wheels, only 22,000 mi.

07 Chevrolet Silverado 1500 Ext. Cab 4x4 – Classic $21,400
#777681, V8, AT, A/C, AM/FM/CD, Steel Gray Metallic, tilt, Nice Truck! 36,000 mi.

07 GMC Yukon Denali $33,000
#903441, 6.2 L. V8, AT, A/C, heated leather seats, running boards, sunroof, loaded. 43,000 mi.

07 Chevrolet Malibu LS Sedan $0,000
#902782, V6, AT, A/C, tilt, CR, PW, PL, Sport Red, only 35,000 mi.

06 Jeep Liberty Sport 4WD $13,900
#777461, 3.7 L. 6 cyl., auto, A/C, alum. wheels, PW, PL, luggage rack, tilt, CR, 29,000 mi.

06 Dodge Stratus SXT Sedan $7,400
#777752, 4 cyl., auto, A/C, power seat, keyless entry, PW, PL, tilt, CR, alum. wheels, 47,000 mi.

06 Chrysler PT Cruiser $0,000
#777671, 4 cyl., 5 spd., A/C, PW, PL, only 35,000 mi.

06 Chevrolet Aveo 4 dr. ..... Reduced $7,900
#776891, LS pkg., 4 cyl., AT, A/C, AM/FM, 44,000 mi.

06 Chrysler 300 M $12,900
#777621, 6 cyl., auto, A/C, power windows, seat, locks and mirrors, AM/FM/CD, Sharp! 44,000 mi.

05 Chevrolet Silverado ½ T. Ext. Cab 4x4 ..... $18,400
#902841, LS, 5.3 V8, AT, PW, PL, tilt, CR, A/C, 2-tone paint. 75,000 mi.

05 Buick LaCrosse CX ..... Now $11,900
#901311, V6, AT, A/C, PW, PL, tilt, CR, AM/FM/CD, only 20,000 mi.

05 Chevrolet Trailblazer Ext. LT 4x4 ..... $13,490
#903081, 6 cyl., AT, A/C, alum. wheels, all power options, 7 pass., 48,000 mi.

03 Buick LeSabre Custom ..... NOW $8,400
#901681, V6, AT, A/C, PW, PL, tilt, CR, AM/FM/CD

07 Chevrolet Malibu LS Sedan
$9,900.00 Sale Price
- $1,000.00 Cash or Trade Equity
$8,900.00 Amount to Finance
72 mos. @ 7.44% $156.00**
Stock #902782

06 Chevrolet Aveo LS
$7,900.00 Sale Price
- $1,000.00 Cash or Trade Equity
$6,900.00 Amount to Finance
72 mos. @ 7.44% $122.00**
Stock #776891

**2008 & 2009 models – payment based on 72 months @ 6.84% APR with approved credit. 2007 & 2006 models – payment based on 72 months @ 7.44% APR with approved credit. Tax, license, title and DOC fees not included.

TEAM ONE AUTO MALL Oakland, MD

Chevrolet An American Revolution · Buick · Pontiac Fuel for the Soul · GMC We Are Professional Grade

Mon.-Thurs., 8-7; Fri., 8-6; Sat., 8-2
12899 Garrett Highway, Oakland, MD
Across from Wal-Mart Super Center Minutes from Deep Creek Lake

We Are All-American and Proud Of It!
Look for our Giant Flag!
We support our country, troops & veterans with pride and honor.

www.teamoneauto.com
301-334-9494 • 800-458-6695

H1N1 Virus

Continued from Page A-1

mally, flu viruses disappear with warm weather, but this flu is proving to be resilient.

Those who are sick with influenza-like symptoms should avoid public gatherings. People with underlying medical conditions who develop flu-like symptoms should call their physician. Doctors may prescribe antiviral drugs to treat those who become severely ill.

Scientists are at work on a vaccine that would protect against the H1N1 flu strain, something human immune systems are susceptible to because it has not been seen before.

To avoid getting or spreading illness, everyone should:

•Cover the nose and mouth with a tissue when coughing or sneezing, and then throw the tissue in the trash after use. Those who don't have a tissue at the time should cough or sneeze into an upper sleeve, and not in one's hands.

•Wash hands often with soap and water, especially after a cough or sneeze. Alcohol-based hand cleaners are also effective.

•Avoid touching eyes, nose, or mouth. Germs spread this way.

•Try to avoid close contact with sick people.

•Those sick with a flu-like illness should stay home for seven days after symptoms begin or until one is symptom-free for 24 hours, whichever is longer. Keep away from other household members as much as possible to keep from infecting others and spreading the virus further

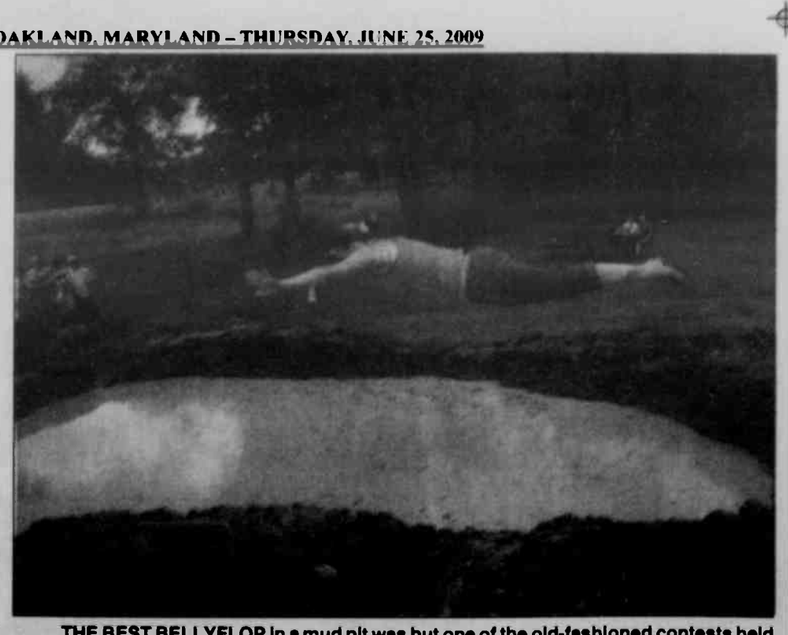

THE BEST BELLYFLOP in a mud pit was but one of the old-fashioned contests held at the first Redneck Games at Broadford Park last Saturday, as these photos complete the series that begins with our front-page feature shot. (We would give Amber Phillips a 9.7!) There was also an "anything that floats that's not a boat contest," several entries of which are pictured above right. And there was not a three-legged race involving two people, but a five-legged race involving teams of four people. Reportedly, a grand time was had by all at the games, which were coordinated by the Oakland-Mtn. Lake Park Lions Club. Mark Marucci, chairperson, said that it is the club's hope to make it a growing, annual event.

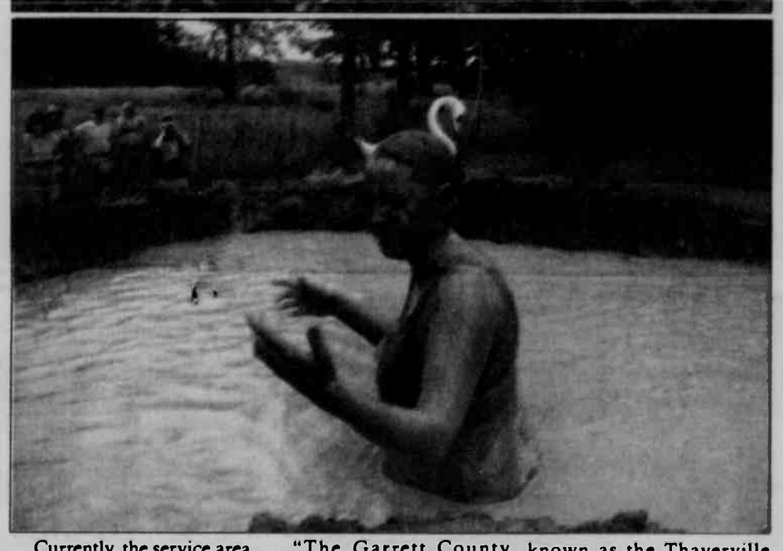

Water System

Continued from Page A-1

project is feasible, and we encourage that it move forward with the utmost haste."

A viable source of water has been found on the association's property and the group has donated land for the system's pump house. The proposed water source has been established at approximately 200 gallons per minute, Lindsey said.

Currently, the service area will include properties located along Rt. 219 in the vicinity of Thayerville, beginning at the Rt. 219 bridge, south to Glendale Road, Glendale Road from Rt. 219 to the Glendale bridge, and south along Rt. 219 for approximately .6 mile from the intersection of Glendale Road and Rt. 219.

"The Garrett County Comprehensive Plan suggests that, at some point in the future, pubic water service be extended to, basically, the Sand Flat intersection area," Lindsey said. "If we get requests during the design phase for extension of the services to that area, we will look at that."

But for now, the project, known as the Thayerville Water System, will end in the Glendale area.

As with other water/sewer projects in the county, Thayerville water customers will pay for their own system.

"The total estimated cost for providing the water service to the area is $10,677,712," Lindsey said. "That includes everything, all the infrastructure, the water storage tank, the chlorination station, and finishing developing the wells."

It also includes taking the system to the Sand Flat area. Lindsey noted that for the public hearing, the total amount of the project's three development phases had to be announced. Not extending the system to Sand Flat will cut the total project cost by as much as $1.2 million.

Lindsey said the project is eligible for Maryland Department of Environment (MDE) financing. Applications are due in February

"At this time we're basing our debt estimate on obtaining all loan financing," she said. "If by chance we can get some grant funding, then that will lower the cost of the debt."

The director noted, however, that there is not "a whole lot" of grant funding available from the state right now for this type of project.

But the MDE does offer 30-year loans with a 1 percent interest rate for water quality infrastructure. Thayerville customers would repay the debt through ad valorem taxes. Based on the $10.7 million project estimate, a customer's cost would be $.16 per $100 of the assessed value of his/her property.

"If by chance we cannot not obtain an MDE loan for this system, the county has the authority to do a bond issue itself," Lindsey said.

Based on a 3 percent interest rate for a 20-year loan, a customer would pay about $.28 per $100 of assessed property value. At 4 percent, the ad valorem tax would be $.31, Lindsey calculated.

With the commissioners' approval of the Thayerville Water System, DPU will now seek proposals for the design phase of the project. Lindsey noted that it will be at least 1½ years before water will be available to Thayerville and Mountainside residents.

ALL FOOTWEAR
Buy One, Get One
½ PRICE
Half price item of equal or lesser value
Sale includes in-stock footwear only
No special orders or refunds
STOMPERS
"Clothes for your Feet!"™
1429 Maryland Hwy., Mtn. Lake Park
301-334-6112
Tues. thru Fri. 10-5:30; Sat. 10-3

DENIED SOCIAL SECURITY?
CALL
KIRKWOOD & ROGERS, P.A.
Experience You Can Trust
KEYSER 304-788-8080
CUMBERLAND 301-759-4040
• SERIOUS PERSONAL INJURY
• WORKERS' COMPENSATION

Vacation Bible School
Calvery Tabernacle Church
July 7-10
6:30 – 8:30 pm
Accident, MD
301-746-8810 *for more information*

JULY 4TH
SALE
Friday & Saturday
July 3 & 4
Discounts!
Refreshments!
Door Prizes!
The Painted Cupboard
Primitive country wares for your home
215 East Alder St.,
Downtown Oakland
301-533-0097
Mon.-Sat., 10-5:30
Sun., 10-3

Comedy Improv
Chautauqua Tent
Garrett College
Featuring
Garrett County's Own
Alex Hill
and members of the
Baltimore Improv Group
July 3, 7:30 pm—Free

2009 MARYLAND FISHING CHALLENGE
the search for DIAMOND JIM
OVER 60 FISH SPECIES FROM WESTERN MARYLAND TO OCEAN CITY
Celebrating the Hall-of-Fame career of Maryland's Legendary Outdoors Writer
Bill Burton
CONTEST ENDS SEPTEMBER 7th 2009
CATCH THE EXCITEMENT AT...
WWW.DNR.MARYLAND.GOV/FISHINGCHALLENGE
410-260-8265
MARYLAND Smart, Green & Growing
MARYLAND DEPARTMENT OF NATURAL RESOURCES
Bass Pro Shops
Outdoor Center

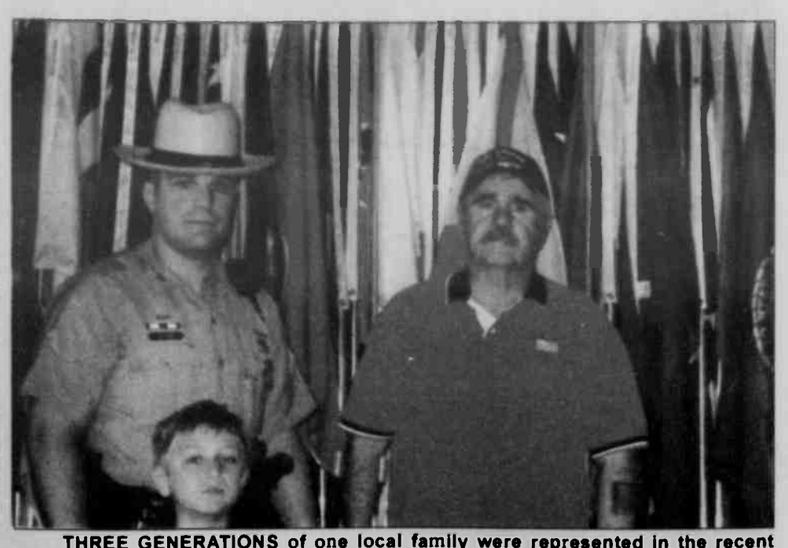

THREE GENERATIONS of one local family were represented in the recent Flag Day ceremonies conducted at the Wisp in McHenry. Bradley "Doc" Upole, a Vietnam veteran, pictured above right, was asked to be a flag bearer for the event, and because of a physical disability, he called upon his grandson Riley Upole, pictured below left, to assist him with that duty. Also assigned to the event was Doc's son and Riley's dad, Maryland State Police Pfc. Vincent Upole, also pictured. The little fellow in the crowd pictured below seemed to clearly understand the message of the day. He is Sean Elswert, son of Andrew and Jennifer Elswert, Mtn. Lake Park, and a grandson of Garrett County District Court judge Leonard Elswert. The photo below was taken by Karlo Gesner.

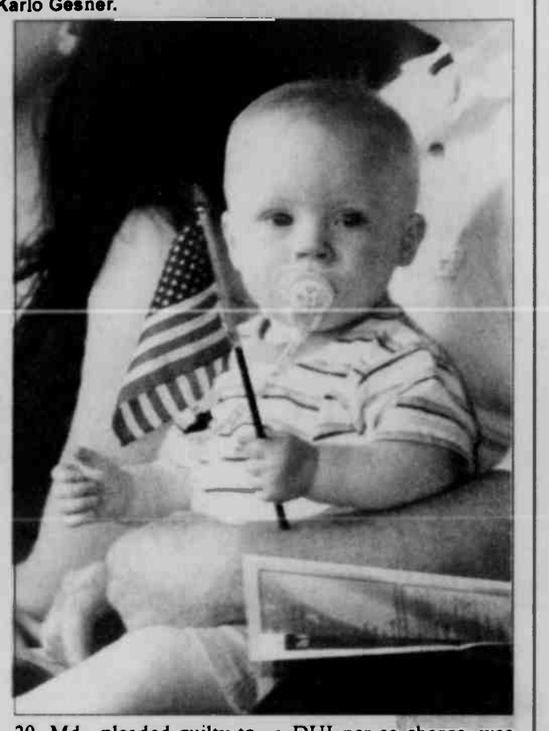

Man Given One Year Sentence For DUI Per Se Charge

The following driving while under the influence (DUI) and driving while impaired (DWI) cases were heard in Garrett County District Court, with Judge Leonard J. Eiswert presiding.

Brian Lee Moats, 25, Md., was found guilty for a DUI per se charge from January, and was sentenced to one year and no fines were given. He was not prosecuted on charges of DUI and DWI.

Richard William Hoover, 40, Md., was found guilty for a DWI charge from March, and was sentenced to 60 days with 45 days suspended, 18 months of supervised probation, and $307.50 in fines. He was not prosecuted on charges of DUI and DUI per se.

James Allen Brady, 22, Md., was found guilty for a DWI charge from April, and was sentenced to 60 days with 50 days suspended, two years of supervised probation, and $307.50 in fines. He was not prosecuted on charges of DUI and DUI per se.

William George Arnold III, 44, Md., pleaded guilty to a November 2008 DWI charge, received a probation before judgment (PBJ) verdict, and was sentenced to 30 days with 30 days suspended, one year of unsupervised probation, and $307.50 in fines. He was not prosecuted on a charge of DUI.

Matthew Sierer Wilson, 20, Md., pleaded guilty to a DUI charge from April, received a PBJ verdict, and was sentenced to 30 days with all being suspended, one year of unsupervised probation, and $307.50 in fines. He was not prosecuted on a DWI charge.

William Robert Kuklenski Jr., 32, Md., pleaded guilty to a December 2008 DUI per se charge, received a PBJ verdict, and was sentenced to 30 days with 30 days suspended, one year of unsupervised probation, and $307.50 in fines. He was not prosecuted on charges of DUI and DWI.

Ricky Jackson Reams, 25, Md., pleaded guilty to a DUI per se charge, was given a PBJ verdict, and was sentenced to 30 days with all being suspended, one year of unsupervised probation, and $307.50 in fines. He was not prosecuted on charges of DUI and DWI from December 2008.

Colin Patrick Finan, 38, Md., pleaded guilty to a DUI per se charge from October 2008, received a PBJ verdict, and was sentenced to 30 days with 30 days suspended, one year of unsupervised probation, and $307.50 in fines. He was not prosecuted on charges of DUI and DWI.

Christopher Ryan McClure, 32, W.Va., pleaded guilty to a DWI charge from November 2008, was given a PBJ verdict, and was sentenced to 18 months of unsupervised probation and $300 in fines. He was not prosecuted on charges of DUI and DUI per se.

Bryan Nicholas Schwalm, 24, W.Va., pleaded guilty to a DWI charge from December 2008, was given a PBJ verdict, and was sentenced to one year of unsupervised probation and $300 in fines. He was not prosecuted on a DUI charge.

Richard William Nalls Jr., 48, Md., pleaded guilty to a DWI charge from November 2008, received a PBJ verdict, and was sentenced to one year of unsupervised probation and $300 in fines. He was not prosecuted on charges of DUI and DUI per se.

Ethan Alan Moore Churchey, 23, Md., was charged in July 2008 with DUI, DUI per se, and DWI. His charges were placed on stet with no conditions given.

Richard Eugene Molnar, 47, Pa., was charged with DUI per se, DUI, and DWI in March. His charges were placed on stet with no conditions given.

Stephen Claude Deshong Jr., 24, Md., was not prosecuted on April charges of DUI and DWI.

Sanjdorj Sanjtsoo, 41, Wash., was not prosecuted on charges of DUI and DWi from February.

In other District Court hearings, Robert Samuel Simpson, 20, Gore, Va., and Adrian Thomas Martin III, 10/6/87, Romney, W.Va., were found not guilty for charges of controlled dangerous substance(CDS) possession of marijuana and CDS possession of paraphernalia. They were arrested and charged in May 2008 after Natural Resources Police located marijuana at their camp site.

In an unrelated case, Donald Wayne Fazenbaker Jr., 22, Oakland, was charged for two counts of violating a protective order in March. His charges were placed on stet with conditions being to obey all laws.

Justin Lee Shoemaker, 20, McHenry, was charged with violating a protective order in March. His charge was placed on the stet docket with no conditions given.

Timothy Allen Welch, 43, Mtn. Lake Park, was not prosecuted on charges of harassment as a course of conduct, telephone misuse by repeated calls, and violating a protective order. His charges stemmed from February

Richelle Lee Evans, 34, Kitzmiller, was not prosecuted on a March charge of second degree assault. Her charge stemmed from an altercation with another adult.

SCHOOL BUS VIOLATIONS

Gregory Ernest Garlitz Jr., 28, Md., was found not guilty for a February charge of failure to stop for a stopped school vehicle operating alternately flashing red lights.

Here's TWENTY Reasons
why you should renew or activate
your next cell phone at
Criss Cross US Cellular in McHenry

To collect your $20.00, bring this coupon to
Criss Cross US Cellular in McHenry
and renew or activate your cell phone service with
US Cellular, then make your choice!!

•Twenty Dollars Cash
•Twenty Dollars toward the purchase of your new phone
•Twenty Dollars in phone accessories
•Twenty Dollars in Radio Shack products
•Twenty Dollars in Hallmark cards or gifts

($20.00 bonus is in addition to all rebates and US Cellular offers.)

CRISSCROSS COMMUNICATIONS

24586 Garrett Hwy.
McHenry, MD
301-387-8000

DODGE

WE'RE BUILDING
A NEW CAR COMPANY.

Dodge Ram 1500 Laramie
> Better gas mileage when towing than Chevy Silverado[1]
> Smoother highway ride than Toyota Tundra[2]
> "A Breakthrough Truck" — *Car and Driver*

0% APR FINANCING FOR 60 MONTHS

Dodge Grand Caravan SXT
> Class-exclusive Stow 'n Go® seating[3]
> Available EPA est. 25 hwy mpg
> Five-star government crash test rating[4]

Dodge Journey SXT
> Best-in-class storage system[5]
> Available uconnect entertainment systems
> Five-star government crash test rating[4]

UP TO $3,000
CASH ALLOWANCE
$2,000 – $3,000 CASH ALLOWANCE, DEPENDING ON MODEL.

+

BACKED BY OUR BEST-IN-THE-BUSINESS
LIFETIME POWERTRAIN WARRANTY[6]

COME SEE WHAT WE'VE BUILT FOR YOU

DODGE

grabadodge.com

*Financing for well qualified buyers. Not all buyers will qualify. Offer ends June 30, 2009. [1]AMCI-Certified 2009 Dodge Ram Crew 1500 4x4 5.7L vs. a comparably equipped Chevy truck, fuel economy while towing 5,000 lb, details at dodge.com. [2]AMCI-Certified 2009 Dodge Ram Crew 1500 4x4 5.7L vs. a comparably equipped Toyota truck, smooth-pavement ride quality at 55 mph, details at dodge.com. [3]Based on 2008 Automotive News classification. [4]Star ratings are part of the U.S. Department of Transportation's SaferCar.gov program. [5]Based on 2009 Ward's Middle Cross/Utility Vehicle segment. [6]See dealer for a copy of limited warranty and details. No deductible. Non-Transferable. Not available on SRT® Chassis Cab, diesel vehicles and certain fleet vehicles. Dodge, Stow 'n Go and SRT are registered trademarks of Chrysler Group LLC.

Library Chartering Trip To D.C. For Book Festival

The Ruth Enlow Library of Garrett County has chartered a bus trip with Schrock Tour & Charter to the National Book Festival in Washington, D.C., on Saturday, Sept. 26.

The trip is open to the public at a cost of $50 per person or $30 per person with a student ID, payable in full at the time of registration and non-refundable. The registration deadline is Saturday, Sept. 12. Persons interested in registering should contact Georgie Dawson, administrative assistant at the Ruth Enlow Library, at 301-334-3996, extension 106, and provide name, address, phone number, and number of reservations desired.

The chartered bus will depart the Oakland town parking lot at 6:30 a.m. Sept. 26 and stop for pick-up at the old IGA (now Delano's Furniture Store & Fratz's Hardware) in Accident at 7 a.m. The bus will leave Washington, D.C., at 5:30 p.m. the same day. It will stop at Sideling Hill Rest Area en route to the festival, and at the Golden Corral in Frederick for dinner on the return trip. Restrooms, TV, and VCR are available on the bus. No glass containers are permitted.

A popular event now in its ninth year, the National Book Festival is organized and sponsored by the Library of Congress and is free and open to the public. President Barack Obama and first lady Michelle Obama will serve as honorary chairs of this year's festival, which will be held on the National Mall in Washington from 10 a.m. to 5 p.m. (rain or shine).

According to a spokesperson, the festival will feature about 70 award-winning authors, poets, and illustrators in pavilions dedicated to book subjects ranging from history and biography to mysteries, thrillers, poetry and prose, and books for families and young people. Festival-goers can meet and hear firsthand from their favorite authors, get books signed, have photos taken with PBS storybook characters and participate in a variety of learning activities, the spokesperson added.

For additional information about the festival, persons may visit the web site at http://www.loc.gov/bookfest.

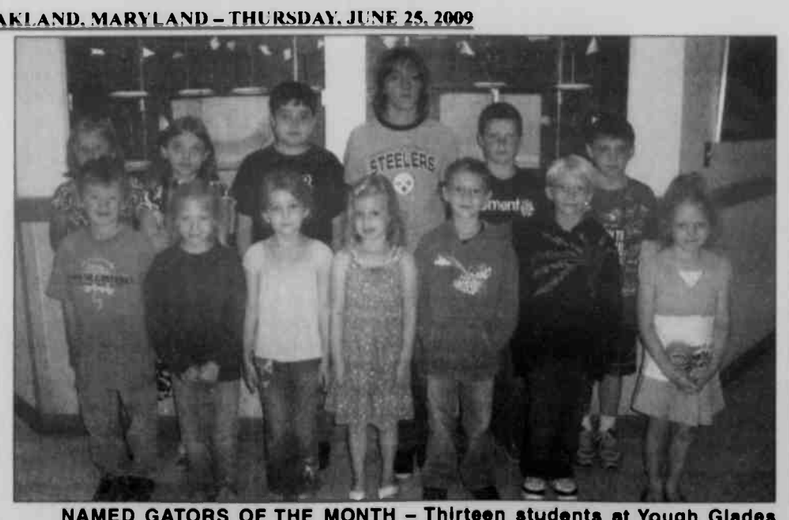

NAMED GATORS OF THE MONTH – Thirteen students at Yough Glades Elementary School were named Gators of the Month for displaying the character trait of cooperation during the month of May. Pictured, left to right, are Scottie Bowman, Victoria Jiminez, Halley Stemple, Hana Nazelrod, Evan Paugh, Devin West, and Aaliyah Tasker. In the second row are Tailor Mayne, Destiny Jackson, Lucas Stahl, Trenton Rhodes, Dalton Rinker, and Zachary Shay.

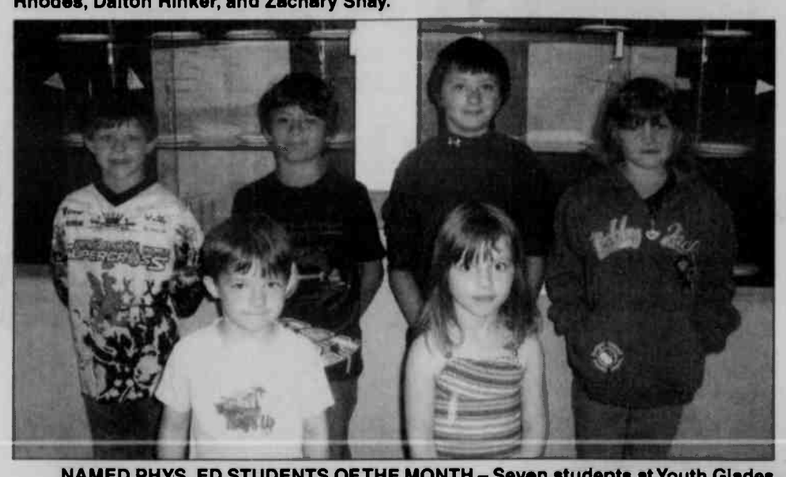

NAMED PHYS. ED STUDENTS OF THE MONTH – Seven students at Youth Glades Elementary School were named Physical Education Students of the Month for doing a "great job" in gym class during the month of May. Left to right in the front row are Nikolas Stahl and Natalie Rinker. In the second row are Jacob Schrock, Kristopher Tusing, Dalton Miller, and Shanie Gnegy. Not pictured is Zendil Bittinger.

MATHEMATICIANS RECOGNIZED – Several Yough Glades Elementary School students were named Mathematicians of the Month for May. Pictured, left to right, in the front row are Courtney Roth, Tristen Neel, Eli Dalton, and Madison Sweitzer. In the second row are Jacob Dilley, Morgan Carr, Payton Dixon, Matthew Thomas, and Conor Moreland. Not pictured is Cody Slawter.

On Dean's List At Potomac St.

Potomac State College of West Virginia University has announced that two local residents are on the spring 2009 dean's list: Devan N. Yoder, Friendsville, and Clarissa P. Blamble, Oakland.

To be eligible for the dean's list, students must have a 3.0 to 3.699 grade point average and be enrolled full time.

Pysell Inducted Into Cambridge Who's Who

Sarah L. Pysell, a paramedic for the Division of Fire and Rescue Services of Frederick County, has been recognized by the Cambridge Who's Who for showing "dedication, leadership, and excellence" in all aspects of public safety. She is the daughter of Darvin and Helen Louise Pysell, Oakland.

The Cambridge Who's Who is a membership organization that recognizes executives, professionals, and entrepreneurs throughout the world. Every major industry is represented by its 300,000 active members, according to the organization's press release.

Pysell graduated from Southern High School in 2002, Garrett College in 2004, and the University of Maryland in 2006, where she received a bachelor of science in emergency health services.

As a Frederick County paramedic, Pysell is responsible for inspecting her unit's equipment, responding to calls, treating patients, administering medications, and treating life-threatening injuries.

She began her career as a volunteer for the fire department and "found her niche" as an emergency medical technician, noted the press release. Pysell attributes her success to the support she receives from family and friends and to the motivation she received from her instructors.

Pysell is a member of the Deer Park Community Volunteer Fire Department and is affiliated with the International Association of Fire Fighters (IAFF) Local 3666 in Frederick County. In her spare time, she is involved with the Garrett County Livestock Association, a 4-H club, and the IAFF Union.

She hopes to move up the ranks within the fire department and continue her education.

In addition to publishing member biographies in print and electronic form, Cambridge Who's Who offers an online networking platform to help members establish new business relationships and achieve career advancement.

On Dean's List At Allegany Col.

Nine local residents were named to the Allegany of Maryland dean's list for the spring 2009 semester, Dr. Heather Perfetti, ACM vice president of instructional affairs, announced. They are as follows:

Mariel E. Hady, Bittinger; Sue A. Thomas, Friendsville; Brittany N. Murray, Frostburg (Garrett County); Bethani N. Gillum and Crystal L. Good, both of Grantsville; Adam A. Bird and Carla J Barnhart, both of Oakland; and Sara E. Parks and Sarah E. Rexroad, both of Swanton.

To be eligible for the dean's list, a student must earn a 3.9 grade point average or higher on a 4.0 school and be enrolled in five or more semester hours of course work.

CDL Training Classes Slated In Grantsville

Garrett College is accepting applications for its next series of courses geared toward individuals who want to obtain a commercial driver's license. A weekday class will begin on July 20, and a weekend class will start on Aug. 29.

Training for both Class A and Class B will be provided at the college's Mountaintop Truck Driving Institute in Grantsville. The training is all inclusive, offering classroom, yard skills, and over-the-road instructions.

Financial assistance in the form of government grants and student loans may be available to qualifying individuals.

For further information, persons may contact Terry Beachy at 301-895-4700 or at terry.beachy@garrettcollege.edu.

Annual Rounds Reunion Slated

The descendants of the late Nathaniel and Martha Olive (Wilt) Rounds will hold their sixth annual reunion on Saturday, July 11, at noon at the Savage River Pavilion in Big Run State Park. Lunch will be served at 1 p.m.

Those attending are to bring a covered dish, family photographs, lawn chairs, and musical instruments. Music, games, genealogy displays, and raffles will be featured.

The reunion is open to family and friends. For additional information, persons may call 301-676-3371.

CALL ABOUT OUR PEOPLE LOVE SHADE SALE

Is it any wonder people love shade?

It provides us with cool, refreshing comfort. And with more great awning systems than you'll find anywhere else, we've got the right one for you.

The Sun

We need it for life on Earth, but do you need it to drive you off your deck or porch? Let me show you how to protect & enjoy your time outside.

We now offer 3 Retractable Awning systems to fit any budget:
Solair Comfort- "Entry Level"
Solair Select- "Mid Level"
Solair Pro- "Top of the Line"
If a retractable is not right for you, we also offer frame awnings, window awnings & vertical shade systems. We also do any canvas project for your boat, home or business, & repairs on canvas.

Canvas Creations
P.O. Box 236
McHenry, MD
301-387-4192

PROPERTY OWNERS ASSOCIATION OF DEEP CREEK LAKE INC.

General Membership Public Meeting

at Garrett 8 Cinemas, Thayerville

Saturday, June 27

8:30 a.m.

Public is Invited

Carolyn Matthews, Lake Manager, will discuss Buffer Strip Permits and Erosion Control.

got disability?®
get your benefits!

Social Security Disability
Short/Long Term Disability
(Private and ERISA)
State and Federal Disability
Long-Term Care
Life Insurance Claims

Ilkind & Shea
The Disability Benefits Law Firm
801 Roeder Road, Suite 550
Silver Spring, MD 20910
To learn more about us and our work, call
301-495-6665
www.disabilitybenefitslawfirm.com

Furnishing Your Home For Over 43 Years

RODERICK
Quality Leaves No Regrets

203 Main St.
Westernport, MD
Open Mon., Wed., Fri. 10-8;
Tues. & Thurs. 10-5; Sat. 10-4
Closed Sunday
301-359-0451 www.roderickoutlet.com

•Sealy •Ashley
•Berkline •Flexsteel
•Lay-Z-Boy
•Benchcraft
•Broyhill

•Free Delivery
•12 Months Same As Cash
All major credit cards accepted

Garrett County WIC Program

WIC Offers:

•Healthy Foods
•Breast Feeding Education and Support
•Health Screening and Growth Checkups
•Nutrition Education
•Information on Other Services

WIC
Better Nutrition For A Brighter Future

You can participate if you:

Are pregnant, breast feeding, recently had a baby or have an infant or child under 5 yrs. old
Live in Maryland and meet nutrition and income guidelines
(or qualify for another program such as Medical Assistance or Energy Assistance)

Income Eligibility Guidelines for Maryland WIC Program Benefits

Family Size	Annual Income	Monthly	Bi-Monthly	Bi-Weekly	Weekly
1	$20,036	$1,669	$834	$770	$385
2	$26,955	$2,246	$1,123	$1,036	$518
3	$33,874	$2,822	$1,411	$1,302	$651
4	$40,793	$3,399	$1,699	$1,568	$784
For each additional fam. member add	+ $6,660	+ $555	+ $278	+ $257	+ $129

Call W'C for an appointment at: 301-334-7710
Grantsville area: 301-895-3111
Statewide call: 1-800-242-4942
www.mdwic.org

WIC Helps Kids

The Garrett County Health Department is an equal opportunity provider and employer.

Library Offers Downloadable Audio/eBooks

The Ruth Enlow Library has expanded its services with the addition of downloadable audiobooks and eBooks, through a membership in Maryland's Digital eLibrary Consortium. According to a release from the library, patrons can check out and download digital media anytime, anywhere by visiting the library's web site at www.relib.net and clicking the icon "download audiobooks and eBooks" on the home page.

Patrons may browse the growing collection of best-selling and classic titles. To check items out, users will need a valid library card, personal computer, and Internet connection. Once downloaded, digital titles can be heard on the computer or transferred to a supported device, such as an MP3 player. Many audio titles also can be burned to CD for use in an automobile.

At the end of the lending period, titles will automatically expire and are returned to the collection. There are never late fees or damaged items.

"We are excited about this new service that will allow people to download audio books directly to their computers and transfer them to MP3 players," said Ruth Enlow director Cathy Ashby. "Overdrive is easy to use and offers a wide variety of books for people of all ages."

Patrons must download and install OverDrive Media Console to listen to audio titles, and Adobe Digitals Editions to read eBook titles. This free software is available for use on a Windows or Mac operating system, and can be downloaded directly from the eLibrary web site. For best results, a high-speed Internet connection is required. The service is accessible via dial-up; however, download times will be considerably longer.

Patrons who are interested in using this service are encouraged by Ashby to browse Maryland's Digital eLibrary Consortium web site (accessed from REL's home page as explained above) and download the digital media guided tour for an overview of the process. For specifics about system requirements and procedures, users can access the online Help on the menu bar.

This free service is provided by the Western Maryland Regional Library and powered by OverDrive Inc., a company that offers high-quality infrastructure for downloading premium digital content. More information about OverDrive can be found at www.OverDrive.com.

For questions about this new service, patrons may contact their local library branch or the information desk at the Oakland Library at 301-334-3996, ext. 100.

COMPLETE TRANSITION PROGRAM – Seven students from Southern and Northern high schools successfully completed the Collaborative Transition Program for 2008-09. The initiative is similar to a school-to-career program. The local students took part in an 18-week internship at Wisp Resort. They attended school for half a day and were at work the other half. "A special thank-you to Wisp Resort for its continued support and active participation in making this program such a success," said a spokesperson. Pictured, left to right, are Trevor Patton, Appalachian Crossroads program coordinator Michelle Ross, Colton Tressler, Bobby Gower, Josh Sines, Ryan Whetzel, employment specialist Stephanie Root, and Alex Hetrick. Not pictured is Matt Tasker.

MLP Resident To Be Inducted Into Honor Society

Julie Swerbinsky, Mtn. Lake Park, has accepted membership in the National Society of Collegiate Scholars (NSCS). She will be honored during an induction convocation this fall on the campus of Pennsylvania State University.

Swerbinsky is a 2008 graduate of Southern High School and a sophomore at Penn State.

"NSCS is more than just a symbol of academic achievement," says Stephen E. Loflin, NSCS executive director. "Membership gives students access to a number of amazing benefits, including career and networking resources, scholarships, travel, and service projects both on campus and in the community."

NSCS is a member of the Association of College Honor Societies and is the nation's only interdisciplinary honors organization for first- and second-year college students. Membership is by invitation only, based on grade point average and class standing.

CRIME SOLVERS

The Garrett County Crime Solvers organization is still seeking information in two cases.

Sometime between May 29 and May 31, unknown persons either stole or destroyed signs along Marsh Hill Road and Lake Shore Drive. The signs were the property of Taylor-Made Deep Creek Vacations.

Crime Solvers is offering a $250 reward in this case.

The organization is also offering a $10,000 reward for information leading to the arrest and conviction of the responsible party for the theft of copper wire, tools, and large cables from Maryland Minerals in mid-April.

Unknown suspects gained entry into the crushing plant of the business, located along Quarry Road, sometime between the hours of 4 p.m. April 17 and 2:30 p.m. April 18.

Anyone with information about these cases or any other unsolved crime is asked to call the Garrett County Crime Solvers at 301-334-1975. Callers may remain anonymous.

Underwood Church Slates Bible School

Underwood United Brethren Church will hold Vacation Bible School from Monday, July 6, through Friday, July 10, from 6 to 9 p.m. each evening.

Classes are available for ages 2 years to adult. This year's theme is "Studio Go! Game Show."

"It is all about teamwork, service, and fun, while learning about Jesus," said a spokesperson.

The church is located five miles south of Oakland along Underwood Road. Persons may call Debbie at 301-387-7109 for more information.

Maranatha Sets Fiesta-Themed VBS Next Week

Maranatha Assembly of God Church near Grantsville will host Vacation Bible School from Sunday, July 5, through Thursday, July 9, from 6:30 to 8:30 p.m. each day.

The theme will be Fiesta: Where kids are fired up about Jesus.

"Our church is jumping with excitement as we have a Fiesta," said Pastor John Munley. "The program will provide fun, memorable Bible-learning activities for kids of all ages."

Each day will feature songs, teamwork-building games, snacks, Bible adventures, Bible verse memorization, and crafts.

The church is located at 176 Springs Road, Route 669, Grantsville. For more information, persons may call 301-895-5300.

PAITENT CARE VOLUNTEERS READY TO SERVE – Hospice of Garrett County Inc. recently trained two new patient care volunteers, who are now ready to join the Hospice team to help the terminally ill. Pictured are some of the Hospice trainers and the new volunteers. From left to right are Cheryl Scheffel, RN, Hospice director of clinical services; Debbie Workman, Hospice volunteer coordinator; new volunteers Robin Beeman and John Lyons, both of Oakland; Brenda Butscher, Hospice executive director; and Nancy Elizabeth Nimmich, Hospice social worker. Others who would like to join a class for volunteer training are asked to call the Hospice office at 301-334-5151 or 800-521-5252 (Grantsville area).

REFILL YOUR TANKS & SAVE!

Just in time for summer grilling, Southern States slashes prices on 20 pound propane tank fills.

Prices good through Sept. 7, 2009.

SOUTHERN STATES
Brands you trust. People who know.

Offer available at this location only

Oakland Cooperative
1862 Maryland Hwy. Mtn. Lake Park
301-334-3121
Mon.-Fri. 8 to 5, Sat. 8 to 2

www.southernstates.com

©2009 Southern States Cooperative Incorporated. All Rights Reserved

U-SAVE AUTO RENTAL
LOW DAILY RATES
INSURANCE REPLACEMENTS
CARS · VANS · 15 PASS. VANS
Locally owned & Operated For 17 Years!
Rt. 219 Deep Creek Lake
GARRETT AUTO RENTALS INC.
301-387-6148
Major Credit Cards Accepted

FREE vs. FREER

Other wireless carriers may let you make free calls to people on their network, but U.S. Cellular* goes a lot further.

We give you Free Incoming Calls—plus Free Incoming Texts and Pix—from any phone on any network at any time, including landlines.

Switch to U.S. Cellular, and you won't ever have to worry about answering since everything headed your way is free.

So why settle for free when you can get freer—from U.S. Cellular?

Get a National Plan for you and your family—
- Use your minutes anywhere in the country
- No roaming or long-distance charges

LG UX300
GET UP TO FIVE
FREE
After $50 mail-in rebates that come as Visa® Debit Cards. Requires new 2-yr agmts. and 3-mo. Unlimited Data Plans $30 act. fees may apply

Available in Blue and Silver

U.S. Cellular
believe in something better.

Let us help you find a location: visit uscellular.com or call 1-888-BUY-USCC

Things we want you to know: New two-year agreement (subject to early termination fee) and credit approval required. A $30 activation fee may apply. Regulatory Cost Recovery Fee applies, this is not a tax or government-required charge. Additional fees, taxes, terms, conditions and coverage areas apply and vary by plan, service and phone. Use of service constitutes acceptance of the terms of our Customer Service Agreement. See store for details or visit uscellular.com. Promotional Phone subject to change. U.S. Cellular Visa Debit Card issued by MetaBank pursuant to a license from Visa U.S.A. Inc. Allow 10–12 weeks for processing. Card does not have cash access and can be used at any merchant location that accepts Visa Debit Cards. Card valid for 120 days after issued. Unlimited Data Plans start at $9.95 per month. Premium Mobile Internet Plan is $19.95 per month. Application and data network usage charges may apply when accessing applications. Limited-time offer. Trademarks and trade names are the property of their respective owners. ©2009 U.S. Cellular.

CHURCH CALENDAR

APOSTOLIC

Apostolic Church of Oakland, Rev. Aaron Phillips, Pastor. SS 10 am; Wor. 11 am; Bible Study Wed. 7 pm.

New Beginnings Fellowship Church, Oakland, Pastor Russell and Jeanne Liller. Sunday 10 am & 6 pm; Wed. 7 pm 2nd & 4th week; youth serv. Call 301-334-9638 for directions.

ASSEMBLY OF GOD

Cornerstone Assembly of God, US 219, Boynton, Pa., Pastor Thomas Twigg, 814-662-4235. SS 9:30 am; Wor.10:30 am; Sun. eve. ser. 6 pm; Wed. fam. night & Bible study 7 pm.

Crellin Assembly of God, Rev. Pete Miller, Pastor. SS 9:45 am; Wor. 10:45 am and 6 pm; Prayer meet. Mon. 7 pm; Prayer and Bible study, Missionettes and Royal Rangers, PowerSource Youth Minist., Wed. 7 pm.

Glendale Assembly of God Church. David P Goldizen, Pastor. SS 10 am; evening Wor. 6 pm; Thurs. evening wor 7 pm.

Good Tidings Assembly of God, Location Rd., St. George, WV. Iris V. Skipper, Pastor SS 10 am; Wor. 7 pm & Fri. 7:30 pm; Cottage Prayer Meet. Tues. 7:30 pm.

Hiway Assembly of God, Rt. 38, Kitzmiller, 304-693-7249. Rev. John Friend, Pastor. SS 10 am; Sun. eve. ser 6 pm; Wed. night ser. 7 pm.

Kitzmiller Assembly of God, Rev. Lee R. Robertson, Pastor SS 10 am; Wor. 11 am; Eve. Wor. 7 pm; Prayer & Praise ser Wed. 7 pm.

Lakeside Assembly of God, Rev. Robert W. Collette Sr., Pastor. SS 9:30 am; Wor. 10:30 am; Evang. ser Sun. 6:30 pm; Bible Study Wed 7 pm.

Maple Grove Assembly of God, Horse Shoe Run, WV., Rev. Shaun Roberts Pastor. SS 9:30 am; Fam. Wor 10:30 am and 6:30 pm; Wed. Bible study 6:30 pm, Choir 7:30 pm.

Maranatha Assembly of God, 176 Springs Rd., Grantsville, 301-895-5300. Pastor John J. Munley SS 9:30 am; Sun. Worship 10:30 am & 6 pm.

Mt. Top Christian Assembly, 2655 Md. Hwy., Oakland. SS 9:30 am; Wor. and Children's Church 10:30 am; Evening worship 6 pm; Wed. Bible Study 7 pm. Rev William E. Helton.

Rocky Drean Assembly of God, Bray School Rd. Rev. William C. Skipper, Pastor SS 9:45 am; Wor. 10:45 am & 7 pm; Wed. ser. 7 pm.

Terra Alta Assembly of God, Rev. Robert Travis, Pastor SS 10 am; Wor. & Child's Church 11 am; Evang. ser. 7 pm; Adult Bible Study & Youth ser. Wed. 7 pm.

Walnut Bottom Assembly of God. Rev. George Tichinel. SS 10 am; evening Wor. 6 pm and Wed. 7 pm.

BAPTIST

Deep Creek Baptist Church, Dr. Ben J. Lahay, Pastor SS 9:45 am; Wor. ser 11 am and 6 pm; Bible Study & Prayer Wed. 6 pm. www.deepcreekbc.com.

Ferndale Baptist Church, Rt. 219, 3 mi. N. of Oakland. Child's SS 9 am; Wor. ser 10 am.

Harvest Baptist Church, off Rt. 495, Jennings Rd. Alan Birkby, Pastor phone, 301-895-5556. SS 9:30 am; Wor. and children's church, 10:30 am.

Little Meadows Baptist Church, Grantsville. Pastor Michael Lashbaugh, 301-895-4200. SS 9:30 am, Wor. 10:45 am & 6 pm; Bible study by Darlene Mealy, Wed. 7 pm.

Mtn. Lake Independent Baptist Church, 1005 Broadford Rd. Dennis L. Leatherman, Pastor; www.mlibc.org. SS 9:45 am; Wor ser. 10:45 am & 7 pm & Wed. 7 pm.

New Testament Baptist Church, 710 Dung Hill Rd., Grantsville, 301-895-4001, Tony Wilburn, Pastor. SS 10 am; Worship 11 am and 7 pm; Wed. Eve. Bible study 7:30 pm.

Pleasant View Baptist Church, 2 mi. S. of Oakland, Rt 219. Wally Weeks, Pastor Mark Weeks, Wor. Pastor, 301-334-8515 Sun. Wor. 10:15 am; Bible Study 9 am; Family Minist. Wed. 6 pm.

Rush Baptist Church, 1985 Old Morgantown Rd. West, near Friendsville. Rev. Ray Perkins, Pastor. SS 9:45 am; Wor. 11 am.

Victory Baptist Church, 3 miles W. of Oakland, Rt. 39, near Crellin. SS 10 am; Wor. 11 am & 7 pm & Wed. 7 pm.

BRETHREN

Asher Glade Church of the Brethren, Rt. 42, N. of Friendsville. Edwin Moore, Pastor. 1-724-425-9792. SS 10 am; Wor. 11 am.

Bear Creek Church of the Brethren, Brethren Church Rd., Accident. Pastor Kevin Staggs. SS 9:30 am; Wor. 10:30 am.

Bethesda Church of the Brethren, Rt. 495, Grantsville. SS 9:30 am; Wor ser. 10:30 am.

Brookside Church of the Brethren, Rt. 50, Aurora, W.Va. Rev. Scott Rush, Pastor. SS 10 am; Wor. 11 am.

Cherry Grove Church of the Brethren, 3992 Chestnut Ridge Rd., Grantsville, Tom Wegman, Pastor, 814-662-9311. SS 9:30 am; Wor ser 10:30 am.

Fairview Church of the Brethren, 4 mi. off Rt. 50. David C. Moon, Pastor SS 10 am; Wor. 11 am.

Gortner Union Church of the Brethren-Mennonite. Rev. Steven Sauder, Pastor. SS 9:30 am; Wor. ser. 10:30 am.

Grace Brethren Church, 3 mi. S. of Accident on Bumble Bee Rd. SS 10 am; Wor. 11 am.

Laughlin Church of the Brethren, Pastor Harry Paterson. Amish Rd., Grantsville. SS 9:30 am; Wor. 10:30 am.

Laurel Glen Church of the Brethren, Old Mill Rd., Cranesville. Rev. Donald Forrester, Pastor SS 10 am; Wor. 11 am.

Maple Grove Church of the Brethren, Maple Grove Rd. Worship 10:30 am.

Maple Spring Church of the Brethren, SS 10 am; Wor. 10:45 am.

Markleysburg Church of the Brethren, Main St., Markleysburg, Pa., 724-329-8155. SS 10 am; Worship 11 am.

Mt. Grove Church of the Brethren. Rev. Curtis Ketterman, Pastor. Wor. ser. 10:30 am.

Oak Grove Church of the Brethren, Sang Run Rd. Pastor Philip Matthews, 301-334-1248; church 301-387-7502. SS 10 am; Wor. 11 am.

Oak Park Church of the Brethren, 110 Church Lane, Oakland, 301-334-2243. SS 9:30 am; Wor. 8:15 am, 10:30 am.

Pine Grove Church of the Brethren, Swallow Falls. Don Matthews, Pastor. SS 10 am; Wor. 11 am.

Locust Grove Church of the Brethren, Bismarck Rd., Mt. Storm. Revival 9/21-9-26. Wor ser. 11 am, 7 pm.

CHURCH OF CHRIST

Oakland Church of Christ, 1300 Memorial Dr., Oakland, 301-334-1501. SS 9:30 am; Wor. 10:30 am & 6 pm & Wed. 7 pm.

EPISCOPAL

Emmanuel Episcopal Church, 301 S. Mineral St., Keyser, WV. 304-788-4475. The Rev. Joe Mackov, Rector Holy Euch. & sermon 10 am Sun.; Wed. Healing ser. 10:30 am.

St. John's Episcopal Church, Rev. Chip Lee, Rt. 135, Deer Pk. SS & Holy Euch. 9 am.

St. Matthew's Episcopal, 2nd & Liberty St., Oakland. "Church of Presidents." Holy Euch. Sun. 8 & 10:45 am Rev. Chip Lee, Rector

St. Michael's Episcopal Church, 107 McDonald St., Kingwood, WV. Rev. Alan Jenks, Vicar. Holy Euch. ser. 10 am.

EVANGELICAL FREE

Faith Evangelical Free Church, 1009 MD Hwy., Mtn. Lake Pk., Pastor Jeff Kroll. 301-334-4172. SS 9:30-10:30 am; Wor. ser. 10:45 am; Pioneer Club during sch. yr. Wed. Jr. & Sr. High 6:45-8 pm at the church. Wed. pr. meeting 7 p.m.

GOSPEL CHURCH

Full Gospel Church, Blaine, WV. Rev. George Tichinel, Pastor. SS 10 am; Sun. Night ser. 6 pm; Wed. Bible study 6:30 pm.

Independent Full Gospel Revival Center, Loch Lynn Hts. SS 10 am; Wor ser 6 pm; Wed. Wor ser 6:30 pm.

Savage River Full Gospel Church, Rev. Charles Braithwaite, Pastor. SS 10 am; Sun. ser. 6:30 pm; Wed. ser. 7 pm.

CHURCH OF GOD

Bayard Church of God, Bayard, WV. Rev. William McCallister, Pastor. SS 10 am; Wor ser. 11 am; Sun. & Wed. ser. 6:30 pm; Prayer meet. Thurs. 6 pm.

The Church of God of Prophecy, 25 Back Street, Deer Park. 301-334-2440, Jimmy Dean Bently. Pastor SS 10 am; morn. wor. 11 am; eve. wor. 7 pm; Wed. eve. ser 7 pm.

Fresh Fire Church of God, Rt. 219 & Rt. 50, 301-334-6500. Tom & Sandy McGinnis, pastors. SS 10 am; Sun. Wor 11 am & 7 pm Prayer serv. Thurs., 7 pm.

Gorman Church of God, at 7301 GW Hwy., Oakland. 301-334-4110. William Rhodes, pastor SS 10 am; Church ser. 11 am; Eve. ser. 6 pm; Tues. Bible study 7 pm.

Jennings Church of God, Rev. George Plants, Pastor. SS 10 am; Preach. 6 pm; Sat. Prayer meet. 6 pm; Wed. Bible study 6 pm.

Laurel Run Church, Friendsville, SS 10 am; Wor ser. 10:45 am; Prayer meeting every Mon. 6:30 pm. 304-379-4326 Pastor Craig Bolyard.

Loch Lynn Church of God. Revs. Ivan and Cindy Ackerman, Pastors. SS 9:45 am; Wor. 10:50 am and 6 pm; Wed. service 7 pm.

Sand Spring Church of God. Fearer Rd., Friendsville, 301-746-5675, Nevin Umbel, Int. Pastor. SS 9 am; Wor. ser 10:15 am; Bible Study Wed. 7 pm; Women's Minist. 1st Wed. 10 am Choir practice Wed. 6 pm.

INDEPENDENT

Creation for Christ Min., 301-334-3133, Rt. 219 S. Glenes Dumire, Pastor. Sun Wor 7:30 pm; Wed. prayer meet. 7:30 pm.

Crossroads, every Sunday at Garrett 6 Cinemas, 9:15 am. Interactive worship. Children's Church is available for nursery through age 10. Dave Marsh pastor. 304-599-2341.

First Christian Church, Friendsville. John Hinton, Evang. SS 10 am; Wor. & Com. 11 am.

Freedom Chapel, Bear Creek Rd. near Friendsville. Pastor Phil Smith, 301-746-5172. 9:30 Coffee. Wor Ser 10 am; Bible study Wed. 7:00 pm.

Grace Bible Church, 26099 Garrett Hwy., Accident. Larry Glotfelty, Pastor, 301-746-6635. SS 10 am; Wor ser. 11 am & 7:00 pm; Prayer Meet. & Bible study Wed. 7:30 pm.

House of Love, 104 E. Center St., Oakland. Pat & Libby Malone, 301-707-0272. Gath. Sun. 10 am; home mtg. Thurs. 7 pm.

Mercy Chapel, Pastor Daymond Schmuck, 902 Mill Run Rd., 5 mi. N of Friendsville. Wor ser. Sun. 10:30 am. Bible study.

New Life Christian Church. Roger Kitzmiller. Pastor. 3 mi. N of Oakland, off Rt. 219 on Nest Lick Acres Rd. SS 10 am; Wor ser. 11 am; Prayer Meet. 7 pm Wed.

Sang Run Christian Center, Sang Run Rd., Joe Spiker, Pastor, 301-387-6142. SS10 am; wor. 11 am; Bible study every 3rd Wed. 7 pm.

St. John's Christian Church, Grantsville. Pastor Jerry Rogers. 301-695-5256. SS 9 am; Coffee time 10 am; Wor. ser 10:30 am.

St. Paul's Wilhelm Church, 531 Rock Station Rd., Meyersdale, PA. Pastor Tommy Holliday, 814-662-4555. Wor. 9 am; SS 10 am.

Western Md. Christian Center, Mike Robinson, Pastor 627 1st Ave., Friendsville. 301-746-5715. Sun. Fellowship & Children's C.L.U.B. house 10 am, Eve. Wor. Sun. 6 pm; Disc. & Youth(13-18) Wed. 7 pm.

World Lighthouse Worship Center. Grantsville. Dewayne Johnson, Pastor, 301-695-3868. Sun. wor. 10 am & 6 pm; Tues. w/youth & teens 7 pm Nursery avail.

Divine Hope Church @ Loch Lynn Church of God. Mel Menker, Pastor, 301-533-6780. Wor. ser 9:00, 10:30 am, SS 9 am. Nurse avail. 10:30 www.divinehopechurch.com

JEHOVAH'S WITNESSES

Kingdom Hall of Jehovah's Witnesses, 325 Weber Rd., Oakland. 301-334-8301, Delmus Evans presiding. Pub. Disc., Sun. 10 am. Watchtower 10:35 am. Wed. night meetings, Cong. Bible Study 7:15, Theo. School 7:46, Service meetings 6:20

LATTER-DAY SAINTS

The Church of Jesus Christ of Latter-Day Saints 1022 John Dr., Oakland. Contact Gary Galloway, home 304-259-5565; office 301-334-9552. Sacrament meet. 10 am.

LUTHERAN

Accident Evangelical Lutheran Parish. Roland E. Nairn III, Pastor. St. John's, Cove. Wor. 8:30 am; SS 9:30 [illegible]; Grace, Friendsville, [illegible] Wor. 9:45 am, St. Paul's [illegible], SS 9:30 am; Wor. 11 am.

Bittinger Lutheran Parish, Randolf Richardson, Pastor. 301-245-4202. St. John's, Meadow Mt., Wor 8:30 am; Emmanuel, Bittinger, Wor. 10 am; SS 8:45 am; Zion, Jennings, Wor 11:30 am.

Christ Lutheran Church 180 Main St., Grantsville. David E. Fetter, Pastor. Wor. ser. 11 am; Holy Euch. 5/17, 6/21.

Evangelical Lutheran Church, 2706 Greenville Rd., Meyersdale, Pa. David E. Fetter, Pastor. Wor ser. 9:45 am; SS 8:45 am, Holy Euch. 5/10, 6/14.

St. John's Lutheran Church, 104 Union St., Salisbury, Pa. David E. Fetter, Pastor. Wor. ser. 8:30 am; SS 9:45 am; Holy Euch. 5/3, 6/7.

St. John's Evangelical Lutheran Church, (LCMS), 1065 Cove Rd., Accident, 301-746-8466. Trad. wor. 9 am; SS & Bible cl. 10 am.

St. John's Lutheran Church, Red House. Rev. Marjorie E. Lauver, Pastor, phone 301-334-4778. SS 9:45 am; Wor. ser 11 am.

St. Paul's Lutheran, Aurora, WV. Rev. Marjorie E. Lauver, Pastor. Wor. ser. 9:30 am; SS 8:45 am.

St. Mark's Lutheran Church, 6 S. Second St., Oakland, 301-334-2668. Rev. Dr. C. Scott Robinson, pastor SS 8:45 am; Wor. ser 10 a.m; Wed. Adult forum 6:15 pm, Evening Wor. 7 pm.

Shepherd of the Hills Lutheran Church, 19741 Garrett Hwy., (at Garrett 8 Cinemas), 301-387-0400, Rev. Donald R. Thomas. Wor ser 9:30 am; SS 10:45 am.

Zion Lutheran Church (LCMS), Accident. Rev. Keith M. Clow, Pastor. SS & Bible Class 9:30 am; Wor. ser. 10:30 am.

Christ Luthern Church, 180 Main St. Grantsville. Wor. ser. 8:30 am (except Easter). Holy Euch. 4/12, 9:30 am.

Evangelical Lutheran Church, 2706 Greenville Rd., Meyersdale. Wor. ser 11 am SS 10 am, Holy Euch. 4/12, 11am Good Fri. Par Lit. 4/10, 7:30 pm.

St. John's Luthern Church, 104 Union St., Salisbury, PA., Wor. ser 9:45 am, SS 11 am (except Easter), Holy Euch. 4/12, 7:30 pm. Maundy Thurs. Par Euch., 4/9, 8:30 am.

MENNONITE

Cherry Glade Mennonite Church, 4 mi. E. of Accident on Accident-Bittinger Rd. Barry Maust. Pastor, Titus Beitzel and Danny Tice, Assoc. Pastors. SS 9:30 am; Wor. ser 10:30 am Anthony Lehman, Youth Pastor. SS 9:30 am; Wor. ser. 10:30 am.

Glade Mennonite Church, Accident-Bittinger Rd. & Rock Lodge Rd. Phone 301-245-4285. Pastor Brent Siegrist. SS 9:30 am; Wor. 10:30 am.

Gortner Union Church of the Brethren-Mennonite. Rev Steven Sauder, Pastor. SS 9:30 am; Wor. ser. 10:30 am.

Maple Glen Mennonite Church, Grantsville. Pastor Phil Moser SS 9:30 am; Wor. 10:30 am.

Meadow Mountain Mennonite Church, Rt. 495 near Dry Run & Glendale Rd. Duane Frederick, Pastor. SS 9:30 am; Wor ser. 10:30 am.

Oak Grove Mennonite, Pastor Tim Fetterly. On Zehner Rd., 3 mi. W. of Grantsville by Rt. 40. SS 9:30 am; Wor. ser. 10:30 am.

Red Run Mennonite Church, Meyersdale Rd., 301-264-3039. Rev. Carlos Reyes, Pastor. Wor. 10:30 am; SS 9:30 am.

NAZARENE

Church of the Nazarene, Rev Art Evans, study 301-334-2251. 207 S. 8th St. Oakland. SS 9:45 am; Wor 10:45 am; Sun. eve. ser 6 pm; prayer, praise & study Wed. 7 pm.

Kingwood Nazarene Church, 125 Wellsley St., Kingwood, WV. SS 9:45 am; wor. 11 am; Sun. eve. serv. 6 pm; Caravan (Sept.-May) & Bible study Wed. 7 pm.

PENTECOSTAL

Calvary Tabernacle, Accident. Rev. Larry Wallbrown, Pastor. SS, 10 am; Evang. Ser., 6 pm & Wed. 7:30 pm.

Friendsville United Pentecostal Church, Rev. Marshall Bittinger, Pastor. SS 10 am; Evang. ser. 6 pm; Mid-week Wed. 7 pm.

Pentecostal Holiness, Corinth, WV. Revs. Paul and Cathy Snyder, Pastors. SS 10 am; worship 8:30 am, 11 am & 6 pm; Adult Bible study & youth serv. Wed. 7 pm.

PRESBYTERIAN

First United Presbyterian Church, Terra Alta. Donna Lee Shogren, Moderator. Wor. ser. 9:30 am.

Mt. Storm Presbyterian Church, Rev. Paul A. Smith, 304-693-7546. Wor. ser. 9 am; SS 10 a.m.

REFORMED

Grace Reformed Church, Pastor Robert Bonser, 301-334-5635, meets at St. Matthew's Episcopal Church at S. 2nd and Liberty Sts., Oakland for 9:15 am worship.

ROMAN CATHOLIC

St. Anne's Catholic Church, Rt. 40, Grantsville. Mass Sun. 10 am.

St. Peter the Apostle Catholic Church, Oakland. Rev. Donald J. Parson. Phone: 301-334-2202. Oakland: Sat. 5:45 pm; Sun., 9:00 am.

St. Peter at the Lake 1140 Mosser Road, McHenry. Mass Sat. 4:00pm, Sun. 11 am (5/24-autumn glory).

SEVENTH-DAY ADVENTIST

Mountaintop Seventh-Day Adventist Church. Between DCL & Oakland, Geoff Starr, Pastor, 301-387-9532. Sat. Sab. Sch. 9:30 am; Wor. Hr. 11 am.

UNITARIAN/UNIVERSALIST

UU Fellowship of Greater Cumberland, 211 S Lee St., Cumberland. Church sch. & serv. 10:45 am Sun.

UNITED BRETHREN

Crellin United Brethren in Christ, Ed Calhoun, Pastor, 301-334-1870. SS 9:45 am; Wor. ser. 10:50 am and 6 pm; Youth Gr 6 pm Sun. prayer meet & Bible study 7 pm Wednesday.

Underwood United Brethren Church, Marty Wilt, Pastor, 301-387-7109. Wor. ser. 9 am; SS 10:15 am; Sun. Eva. ser. 6:30 pm; Thurs. Bible Study, 7 pm.

UNITED CHURCH OF CHRIST

St. John's United Church of Christ, Salisbury, Pa. Wanda Lester, Pastor. 814-662-4281. Wor. Serv. 9:45 am, SS 10:45 am.

Trinity United Church of Christ, New Germany. Wanda Lester, Pastor. 814-662-4281. Wor. 11 am, SS 9:45 am.

UNITED METHODIST

The United Methodist Church, Garrett Highland Charge, Rev. Joe Robinette, Pastor. Phone 301-533-0999. **Crellin**: Wor. ser. 10 am; SS 10:45 am; **White Church**: Wor. ser. 11 am; SS 10 am; **Deer Park**: Wor. ser. 9 am; SS 9:45 am; **Kurtz Chapel**: Sun. Wor. ser. 8 am.

Aurora United Methodist Charge. John Foy, Pastor. **Amboy**: Sun. 9:45 am 1st & 3rd Sun.; 8:30 am 2nd & 4th Sun. **Aurora**: Wor. 11 am1st, 2nd, 3rd Sun.; 9:45 4th Sun. **Bethel**: 9:45 am 2nd Sun.; 11 am 4th Sun. **Stemple Ridge**: 8:30 am 1st & 3rd Sun.

Bethel United Methodist Church, Mtn. Lake Park. Rev. Richard Hogg Jr., 301-334-4488. Church SS 9:30 am to 10:30 am; Wor. ser. 10:45 am w/Nursery (Infant to 5 years).

Bloomington United Methodist Charge: Rev. Michael Ludle, Pastor. 301-359-3551. **Mt. Zion**: Wor. 8:30am, SS; 9:45am. **Chestnut Grove**: Wor. 9:45 am; SS 11am. **Bloomington**: Wor. 11am SS 9:45am. Bible studies throughout week.

Cranesville United Methodist Charge. Alan J. Granofsky. **Faith Church**: 304-789-2332. Wor. 10 am; SS 11 am; Bible study Wed. 7:30 pm

Deep Creek United Methodist Ministries: Rev. R. Samuel Wachter, Pastor, 301-387-6832, Children's Adv. 1st & 3rd Friday 4pm. **Hoyes Church**, Hoyes Rd., Wor. 9 am; SS 10 am; Bible study Tu. 1 pm; UMW 7 pm 1st Th; Children's adv. 2nd Tu. 4 pm. **Paradise Church**. Sand Flat Rd. Wor. 10:30 am; SS 11 am.

Friendsville United Methodist Charge. Rev. Sarah Snyder, Pastor, phone 301-746-5251. Sun. Morn. Wor. ser.: **Blooming Rose** 9 am; SS 10 am; **Selbysport** 10 am; SS 9 am; **Friendsville** 11 am; SS 10 am.

Mt. Storm/Bayard Charge. Rev. Mary Radford, Pastor. **Bayard**: SS 10 am; Wor ser. 11:30 am. **Mt. Storm**: Wor. 9:45 am; SS 9 am.

Grantsville United Methodist Charge. Rev. William Durst, Pastor, 301-895-5201 or 301-746-7049. **Jennings**: Wor. 9:30 am; SS 10:30 am; Women's meet. 7 pm 2nd Mon. **St. Paul's**: Grantsville. Wor. 10:30 am; SS 9:30 am; UMW, 7:30 pm 3rd Wed. **State Line**: Wor 8 am; SS 9 am; Women's meet 3rd Mon. 7 pm.

Kitzmiller Mt. Bethel United Methodist. Rev. Joyce Anderson, Pastor. Wor. 9:30 am; SS 10:30 am; Bible Study & Prayer meet. Wed. 7 pm.

McHenry United Methodist Church, Rev. Dr Earnest Watkins, Pastor Mosser & Bumblebee Rds. Parsonage, 301-387-9059. Wor. 11 am; SS 9:45 am Choir practice Wed. 7 pm w/child care. Fellowship dinners monthly. Call for dates of youth ministry events.

Northeast Garrett United Methodist Charge, Rev. Daniell Agnew, Pastor, 301-689-9835. **Emmanuel**: Pocahontas Rd. & Rt 40. Worship 9:30 am; SS 10:30 am; UMYF 1st Sun. at 6 pm; UMW 2nd Wed. at 7 pm; UMM 7:30 am 2nd Saturday at the Casselman. **Mt. Zion**, Route 40 & Longstretch. SS 9:45 am; Wor. ser. 11 am; UMW, 1st Wed. at 7 pm.

Otterbein United Methodist, Swanton. Rev. Joyce Anderson, Pastor. SS 9:45 am; Wor. ser. 11 am; Bible study & prayer meet. 7 pm Thursday.

St. Paul's United Methodist Church, 4th & Oak Sts., Oakland. Rev. T Patrick Kerr, Pastor. Wor. ser. 8:30 and 10:45 am; Childrens SS 9:15 am; Adult SS 9:30 am.

Terra Alta First United Methodist Church, 303 W. State Ave., Rev. Michael Daniels, Pastor. SS 9:45 am; Wor. 11 am.

Terra Alta Wesleyan Church, Rev. Steve White, Pastor. SS 10 am; Worship ser. 11 am & 6 pm; Bible study Wed. 7 pm.

Trinity United Methodist Church, 3rd & State Sts., Terra Alta, WV. Tim Kelley, Pastor. SS 10 am; Wor. 11 am, Eve. Bible study 7 pm; Wed. Bible study 7 pm.

Elk Garden United Methodist Charge, Pastor Melvin Ross Glotfelty, 301-387-6118. **Cross Church**. Wor. Ser. 9 am, SS 10 am. **Elk Garden**. SS 9:30 am, wor. ser. 10:15 am. **Neuken Hill**. SS 10 am, wor. ser. 11 am.

Almost Doesn't Count

In the game of golf, almost doesn't count. Neither does almost count when we speak of our relationship with God. This relationship needs to be personal, trusting, and fulfilling...not almost but total.

Yes, we have a much better chance at winning at the game of life when we connect with the Source of all life's blessings. As we worship each week let us be totally persuaded to fill our lives with the will of our Heavenly Father. "May the God of Hope fill you with all joy and peace as you trust in him." (Romans 15:13)

Sunday	Monday	Tuesday	Wednesday	Thursday	Friday	Saturday
Ephesians	Ephesians	John	John	John	John	Ezekiel
5.3-33	6.1-24	14.1-31	15.1-17	15.18-16.4a	16.4b-33	2.1-3.11

The Moral Equivalent of War

When William James wrote his famous essay "The Moral Equivalent of War" in 1910, the Spanish-American War was still fresh in most Americans' minds, and the Civil War was burned inexorably into every American's conscience. James gave a thumbnail sketch of the history of the war, noting that in ancient times, war was mainly about pillage and plunder, and as a result James makes a strong case for the martial spirit being deeply bred into our moral fiber. We respect the warrior's hardiness and discipline and we all know that there are things worth fighting for. James does not wish to denigrate the martial virtues, and yet he realized (even prior to the unprecedented carnage of two world wars), that these martial traits were profoundly antithetical to life and civilization. His essay is really a plea for the case of turning the martial instincts and spirit to something more productive than killing our fellow human beings. This sentiment is as timely today as it was a century ago, perhaps even more so, but we seem not to have learned the lesson that James was attempting to teach. We should pray that nations might turn their energies to more life-affirming and productive pursuits than the slaughter, enslavement, or exploitation of their neighbors.

He will judge between the nations, and shall decide for many peoples; and they shall beat their swords into plowshares and their spears into pruning hooks; nation shall not lift sword against nation, neither shall they learn war any more.

R.S.V. Isaiah 2:4

These firms invite you to a House of Worship each week

SISLER LUMBER CO., INC.
"Buyers of Standing Timber"
PO Box 40, New Creek, WV 26743 304-788-7590

HELBIG'S RT. 560 CARPET
and carpet cleaning
301-334-9598 Rt. 560, Oakland

PRECISION OPTICAL of OAKLAND
J.V. Jones, O.D.
888 Memorial Dr., Oakland 301-334-1016

G&W LUMBER
Kitchen & Bath Center
Rt. 219, Accident 301-245-4288

VISIBLE CHANGES
301 S. 2nd St., Oakland 301-334-4473

MY PLACE RESTAURANT
"For the best steaks"
216 E. Alder St., Oakland 301-533-0009

GLOTFELTY ENTERPRISES, INC.
Distributors of Cooper, B.F. Goodrich, and Michelin Tires
Rt. 219 N., Oakland 301-334-3911

FARMERS' MARKET
Open 7 Days a Week, Year Round
219 North, Oakland 301-334-9146

THE FLOOR STORE
Carpet - Vinyl - Tile Sales & Installation
36116 Garrett Hwy., Accident 301-895-3955

WESTERN MARYLAND TIN SHOP
Sheet Metal - Duct Work - Fabrication Heating Systems
17 1st Ave., Loch Lynn 301-334-0670

SOUTHERN SPAS AND BILLIARDS
A division of Tub Tech, LLC
147 Service Center Drive
Oakland, Md 301-334-6226

CURVES
The Power To Amaze Yourself
12433 Garrett Hwy., Oakland 301-533-0331

MONTE VISTA BOOT & SHOE REPAIR
840 Monte Vista Road, Oakland 301-533-4415

MELANIE'S FAMILY RESTAURANT
Across from Cathedral State Park
25164 Geo. Wash. Hwy,
Aurora, WV 26705 304-735-3219

RUDY'S
Specializing in quality Clothing to fit your Lifestyle
115 S. 2nd St., Oakland 301-334-2654

SCHEFFEL'S ALLEGHENY WELDING & MACHINE, INC.
Rt. 219 S., Oakland 301-334-8181

CORNISH MANOR
Restaurant & Lounge – Lunch & Dinner
830 Memorial Dr., Oakland 301-334-6499

SUCCESS FLOOR COVERING, LLC
108 E. Liberty St., Oakland 301-334-2203

D&E AUTO SALES
Rt. 7 1 mile East of Hopemont
Terra Alta, W.Va. 304-789-6223

Totally Teasin' Salon
104E. Oak St. (Old Bottling Plant)
301-334-6132 Fax: 301-334-1557

BACKBONE MTN. SPORT SHOP
4768 Geo. Wash. Hwy., Oakland 301-334-5814

Pharmacy Notes

GREGG'S Pharmacy
20 N. Third St.,
Oakland, MD 21550
301-334-2197
Ernest J. Gregg, Jr., P.D. - Owner
Computerized RX Service - Patient Counseling
"Your Health Is Our Business"
Hours: Mon.-Fri. 8:30 a.m. 'til 9:00 p.m.
Sat. 8:30 a.m. 'til 9:00 p.m. • Sun. & Holidays 6 p.m. 'til 9 p.m.

Treatment for this Type of Hepatitis

Autoimmune hepatitis is an *uncommon* condition that may occur in response to certain triggering factors in susceptible persons, in which the body's immune system actually attacks the liver. Symptoms include fatigue, itching, nausea, vomiting, and mental confusion. Jaundice, or yellowing of the skin, may also indicate hepatitis. A variety of triggers may lead to this type of hepatitis, including genetics, infections, and some medications. Acute hepatitis A, hepatitis B, measles, and Epstein-Barr virus all may lead to autoimmune hepatitis. An overdose of acetaminophen may lead to liver failure. Methyldopa diclofenac and atorvastatin may lead to autoimmune hepatitis in susceptible persons.

Prednisone, a corticosteroid, may be prescribed to suppress the immune system and decrease the progression of hepatitis. Prednisone is typically prescribed at a high dose at first, and then decreased to a lower dose to control signs and symptoms over the long term. Side effects from long-term Prednisone may include diabetes, osteoporosis, and high blood pressure. Azathioprine may be used with prednisone to allow for a lower dose of prednisone and fewer side effects. A liver transplant is also an option for persons who do not respond to prescription medications.

Mountaintop Spotlight

June 27 - July 3, 2009

Local TV Listings

TV Pipeline

'Trace'-ing a long-running series' demise

By Jay Bobbin
• Zap2it

Q: Will "Without a Trace" be returning with new episodes? If not, why not? – Frances Rogers, Clifton, N.J.

A: Anthony LaPaglia's series will be gone from the CBS lineup next season, but hardly without a trace, since seven seasons constitutes a very healthy run for a show these days. Economics may have been the biggest factor in the show's demise, since as a series gets "up there" in years, the cost of making it tends to increase in terms of renegotiated cast salaries and the like.

As with all networks this year, CBS took a harder look at investment versus return in deciding which shows to renew. Even with the ones that made the cut, such as "Cold Case" – which reportedly was "on the bubble," along with "Without a Trace," as to whether it would survive – producers are having to be tighter than ever with their budgets.

Anthony LaPaglia

Q: Do the professional dancers on "Dancing With the Stars" get bonuses if their star makes it to the finals? –Marie VanMeerten, Vero Beach, Fla.

A: Apparently not, from what we've been able to determine through various sources. The pros on the ABC show get a flat rate for each week of the competition, while the celebrities are paid a higher amount for the entire season – with bonuses for the stars who place first, second and third.

With Julianne Hough on the rise as a country music star, we have to wonder if she was able to cut a better deal for agreeing to return to dance next season. Even then, we'd have to think it's still on par with the pay for the other pro dancers, particularly since Hough's brother, Derek, also remains one of them.

Q: What ever happened to Glynnis O'Connor? She made several TV movies, including one with John Travolta, in the 1970s. –Sandy Tolzda, Mission Viejo, Calif.

A: That one would be "The Boy in the Plastic Bubble," from the era when the actress also was working primarily with Robby Benson in feature films ("Jeremy," "Ode to Billy Joe").

O'Connor actually has kept working fairly steadily, even if she hasn't had a huge output of work each year; raising two daughters undoubtedly factored into that. In recent years, the native New Yorker has guest starred in every series in the "Law & Order" franchise.

Send questions of general interest via e-mail to tvpipeline@tribune.com. Writers must include their names, cities and states. Personal replies cannot be sent.

Daytime Programs

DAYTIME
MORNING

7:00 2(2)5(5)The Early Show
4(4)Good Morning America
6(6)8(25)11(11)12(12)Today
5(22)Liberty's Kids (Mon-Thu) Madeline (Fri)
10(53)35 43 44 52 55 57 68 Paid Program
13(13)Arthur
16(36)Martha Speaks
22 Crafio Dollar
23 The Balancing Act
24 The Real West (Mon) Civil War Journal (Tue) Modern Marvels (Wed) The Most (Thu) Save Our History (Fri)
26 Tennis
27 SportsCenter (Tue-Fri)
28 The Final Score
29 Monk (Mon) Law & Order: Criminal Intent (Tue) JAG (Wed) Burn Notice (Thu) In Plain Sight (Fri)
33 The Wonder Pets!
36 Handy Manny
37 The Cleaner
38 Saved by the Bell (Mon-Thu) Saved by the Bell: The College Years (Fri)
39 Sister, Sister
40 Ben 10: Alien Force
44 Angel
46 Malcolm in the Middle
47 Paid Program (Mon, Wed-Fri) P90X: The Proof (Tue)
49 Monster Jam
51 Driven TV (Mon) The High Road With Keith Warren (Tue) Ultimate Hunting (Wed) Tracks Across Africa (Thu) Ultimate Match Fishing (Fri)
58 Clean Sweep
7:30 8(22)43 44 47 52 55 57 68 Paid Program
10(53)Archie's Weird Mysteries (Mon-Thu) Trollz (Fri)
13(13)Martha Speaks
16(36)Curious George
22 Believer's Voice of Victory
23 Get Married
27 SportsCenter (Mon)
28 The Final Score
33 Backyardigans
34 Movie (Thu) "Saturday Night Fever"
35 Life Today With James Robison
36 Mickey Mouse Clubhouse
38 Saved by the Bell (Mon-Thu) Saved by the Bell: The College Years (Fri)
39 Sister, Sister
40 Johnny Test
46 Malcolm in the Middle
51 Wild Game Nation (Mon) Archer's Choice (Tue) The Next Generation (Wed) Jim Zumbo Outdoors (Thu) Adventure Guides (Fri)
7:55 36 Shaun the Sheep
8:00 7(22)10(53)35 44 47 57
55 Paid Program
13(13)Curious George
16(36)Sid the Science Kid
22 The Beverly Hillbillies
23 Cybill (Mon-Thu) Army Wives (Fri)
24 D-Day to Berlin (Mon) The Hunt for the Lost Squadron (Tue) The States (Wed) Ben Franklin (Thu) The Kennedy Assassination: Beyond Conspiracy (Fri)
27 SportsCenter (Tue-Fri)
28 The Final Score
29 Walker, Texas Ranger (Mon) Law & Order: Criminal Intent (Tue) JAG (Wed) Burn Notice (Thu) In Plain Sight (Fri)
33 Ni Hao, Kai-lan
34 Movie (Mon) "King Kong"
36 Special Agent Oso
37 Crossing Jordan (Mon, Wed) The First 48 (Tue) Cold Case Files (Thu) CSI: Miami (Fri)
38 Saved by the Bell (Mon-Thu) Saved by the Bell: The College Years (Fri)
39 Sabrina, the Teenage Witch
40 Pokemon: DP Battle Dimension
43 The Sentinel (Mon) Scariest Places on Earth (Tue) Ripley's Believe It or Not! (Wed) Twilight Zone (Thu-Fri)
45 Charmed (Mon-Thu) Law & Order (Fri)
46 Movie (Mon) "Just Married" (Tue) "Because of Winn-Dixie" (Wed) "Like Mike" (Thu) "Mr. Nice Guy" (Fri) "Mortal Kombat Annihilation"
49 NASCAR Victory Lane (Mon) This Week in NASCAR (Tue) Pimp My Ride (Wed) New American Thunder (Thu) Pinks — All Out (Fri)
51 The Wild Outdoors (Mon) Jim Shockey's Hunting Adventure (Tue) Step Outside (Wed) Primos' Truth About Whitetails (Thu) Ducks Unlimited TV (Fri)
57 Dr. Katz, Professional Therapist (Mon-Thu) Comedy Central Presents (Fri)
58 Bringing Home Baby
68 The Golden Girls (Mon-Thu) M*A*S*H (Fri)
8:30 8(22)28 35 44 47 57 55 Paid Program
10(53)This Is Your Day
13(13)Sid the Science Kid
16(36)Super Why!
22 The Beverly Hillbillies
23 Cybill (Mon-Thu)
33 Max & Ruby
24 Movie (Wed) "The Buddy System" (Fri) "The Bridge at Remagen"
36 Mickey Mouse Clubhouse
38 Saved by the Bell (Mon-Thu) Saved by the Bell: The College Years (Fri)
39 Sabrina, the Teenage Witch
40 Destroy Build Destroy (Mon, Thu) BrainRush (Tue, Fri) Survive This (Wed)
43 Twilight Zone (Thu-Fri)
49 Pimp My Ride (Wed) New American Thunder (Thu)
51 Ultimate Outdoors (Mon) Hunt Masters (Tue) Scouting for Adventure (Wed) Bass Pro Shop's King of Bucks (Thu) Pheasants Forever (Fri)
57 Dr. Katz, Professional Therapist (Mon-Thu) Comedy Central Presents (Fri)
58 Bringing Home Baby
68 The Golden Girls (Mon-Thu)
8:37 68 M*A*S*H (Fri)
8:55 36 Happy Monster Band
45 Law & Order (Fri)
9:00 5(2)Pittsburgh Today Live
8(4)5(5)Live With Regis and Kelly
6(6)10(12)Today
7 22 55 Paid Program
10(53)Life Today With James Robison
11(11)Today (Thu-Fri)
13(13)Super Why!
16(36)Clifford the Big Red Dog
22 7th Heaven
23 Less Than Perfect
24 D-Day to Berlin (Mon) The States (Wed)
27 SportsCenter
29 JAG (Mon, Wed) Law & Order: Criminal Intent (Tue) Burn Notice (Thu) In Plain Sight (Fri)
30 Newsroom
33 Dora the Explorer
34 Movie (Tue) "Pretty in Pink"
35 Cash Cab (Mon-Thu) Deadliest Catch: Best of Season 1 (Fri)
36 Handy Manny
37 The Sopranos (Mon, Wed) The First 48 (Tue) Cold Case Files (Thu) The Cleaner (Fri)
38 The Fresh Prince of Bel-Air
39 Step by Step
40 Yu-Gi-Oh! 5D's (Mon, Wed, Fri) Chaotic (Tue, Thu)
42 America's Newsroom
43 The Sentinel (Mon) Scare Tactics (Tue) The Bermuda Triangle: Startling New Secrets (Wed) Twilight Zone (Thu-Fri)
44 CSI: Crime Scene Investigation
45 Charmed (Mon-Thu)
47 Ancient Voices: Modern World With Wade Davis (Mon) Air Emergency (Tue) Search for the Submarine I-52 (Wed) Extreme Speed (Thu) Explorer (Fri)
48 MSNBC News Live
49 Wind Tunnel With Dave Despain (Mon) SuperCars Exposed (Tue) Super Bikes! (Wed) Pinks (Thu) Wrecked (Fri)
51 Outdoor Channel Outfitters (Mon) Eastman's Hunting TV (Tue) Buckmaster Classics (Wed) Monster Bucks (Thu) Roger Raglin Outdoors (Fri)
52 All in the Family (Mon-Thu) Gunsmoke (Fri)
57 The Daily Show With Jon Stewart (Mon-Thu) Comedy Central Presents (Fri)
58 A Baby Story
68 The Golden Girls (Mon-Thu)
9:11 24 Band of Brothers (Tue)
9:15 68 M*A*S*H (Fri)
9:25 36 Tasty Time With ZeFronk
9:30 2(22)28 51 55 Paid Program
10(53)TMZ
13(13)Clifford the Big Red Dog
16(36)Sesame Street
22 Less Than Perfect
23 Go, Diego, Go!
35 Cash Cab (Mon-Thu)
36 Imagination Movers
38 The Fresh Prince of Bel-Air
39 700 Club Interactive
40 Yu-Gi-Oh! 5D's (Mon, Wed) Chaotic (Tue, Thu-Fri)
43 Scare Tactics (Tue) Twilight Zone (Thu-Fri)
45 SuperCars Exposed (Tue) Super Bikes! (Wed) Pass Time (Thu) Wrecked (Fri)
52 Sanford and Son (Mon-Thu)
57 The Colbert Report (Mon-Thu) Comedy Central Presents (Fri)
58 A Baby Story
68 The Golden Girls (Mon-Thu)
9:49 45 Law & Order (Fri)
9:52 68 M*A*S*H (Fri)
10:00 2(3)Guiding Light
4(4)Rachael Ray
5(5)The Martha Stewart Show
2(6)Tennis (Mon-Wed) Live With Regis and Kelly (Thu-Fri)
5(22)The Morning Show With Mike & Juliet
8(25)Tennis (Mon-Wed)
10(53)Sex and the City
11(11)Tennis (Mon-Wed) The Ellen DeGeneres Show (Thu-Fri)
13(12)Tennis (Mon-Wed) Today (Thu-Fri)
13(13)Sesame Street
22 Matlock
23 Frasier
24 D-Day to Berlin (Mon) The States (Wed) Stealing Lincoln's Body (Thu) The Lincoln Assassination (Fri)
26 ESPN First Take (Mon-Wed)
27 SportsCenter
28 Paid Program
29 JAG (Mon, Wed) Law & Order: Criminal Intent (Tue) Burn Notice (Thu) In Plain Sight (Fri)
33 SpongeBob SquarePants (Mon-Thu) Backyardigans (Fri)
34 Movie (Thu) "An Officer and a Gentleman"
35 Cash Cab (Mon-Thu) Deadliest Catch: Best of Season 1 (Fri)
36 Phineas and Ferb
37 American Justice (Mon, Wed) The First 48 (Tue) Cold Case Files (Thu) The Cleaner (Fri)
38 Movie (Mon) "My Cousin Vinny" (Tue) "In the Mix" (Wed) "Showtime" (Thu) "Son of the Mask" (Fri) "National Security"
39 The 700 Club
40 Batman: The Brave and the Bold (Mon) The League of Super Evil (Tue) Total Drama Action (Wed) Chowder (Thu) Star Wars: The Clone Wars (Fri)
43 The Sentinel (Mon) Scare Tactics (Tue) Twilight Zone (Thu-Fri)
44 CSI: NY
45 ER (Mon-Thu)
46 Movie (Mon) "My Super Ex-Girlfriend" (Wed) "Mr. Nice Guy" (Thu) "Knock Off" (Fri) "Kingdom of Heaven"
47 Ancient Voices: Modern World With Wade Davis (Mon) Air Emergency (Tue) Andrea Gail (Wed) Factory Floor With Marshall Brain (Thu) Bear Man (Fri)
48 MSNBC News Live
49 Pinks — All Out (Mon) Barrett-Jackson 2009: The Auctions (Tue) Drag Race High (Wed) Wrecked (Thu) KIT - An Autobody Experience (Fri)
51 Archer's Choice (Mon) Hunter's Specialties (Tue) Memories in the Field (Wed) Journal of the American Trophy Hunter (Thu) Hunting the Country (Fri)
52 The Jeffersons (Mon-Thu) Bonanza (Fri)
55 The Mom Show (Mon, Fri) Hope & Faith (Tue-Thu)
57 Movie (Mon) "A Mighty Wind" (Tue) "Just Friends" (Wed) "Fifty Pills" (Thu) "Relative Strangers"
57 Comedy Central Presents (Fri)
58 Jon & Kate Plus 8 (Mon, Wed-Thu) Jon & Kate Plus 8 Hit the Road (Tue) Cake Boss (Fri)
68 The Golden Girls (Mon-Thu)
10:25 24 Band of Brothers (Tue)
10:30 10(53)Friends
13(13)Dragon Tales
22 Frasier
28 57 Paid Program
33 SpongeBob SquarePants (Mon-Thu)
35 Cash Cab (Mon-Thu)
36 The Suite Life of Zack & Cody
40 Batman: The Brave and the Bold (Mon) The League of Super Evil (Tue) Total Drama Action (Wed) Chowder (Thu) Star Wars: The Clone Wars (Fri)
43 Scare Tactics (Tue) Twilight Zone (Thu-Fri)
45 Movie (Tue) "Like Mike"
49 Drag Race High (Wed) Wrecked (Thu) MotorWeek (Fri)
52 The Jeffersons (Mon-Thu)
55 Hope & Faith (Tue-Thu)
57 Comedy Central Presents (Fri)
58 Jon & Kate Plus 8 (Mon, Wed-Thu) Cake Boss (Fri)
68 The Golden Girls (Mon-Thu) M*A*S*H (Fri)
10:42 23 Band of Brothers (Mon)
43 Law & Order (Fri)
11:00 2(2)5(5)The Price Is Right
4(4)The View
6(6)The Ellen DeGeneres Show (Thu-Fri)
7(22)Cristina's Court
8(25)Paid Program (Thu-Fri)
10(53)The 700 Club
11(11)The Doctors (Thu-Fri)
12(12)Rachael Ray (Thu-Fri)
13(13)Mister Rogers' Neighborhood
16(36)WordWorld
22 In the Heat of the Night
23 Will & Grace (Mon-Wed, Fri) Army Wives (Thu)
24 The States (Wed)
27 SportsCenter
28 World Poker Tour: Season 7 (Mon, Thu) International Fight League (Tue) ClubWPT.com (Wed) Sport Science (Fri)
29 Movie (Mon) "Veronica Guerin"
29 Law & Order: Criminal Intent (Tue) JAG (Wed) Burn Notice (Thu) NCIS (Fri)
30 Newsroom
33 SpongeBob SquarePants
34 Movie (Mon) "Wolf" (Tue) "Running Scared" (Wed) "View From the Top"
35 A Haunting (Mon) The FBI Files (Tue) Pitchmen (Wed) Rides (Thu) Deadliest Catch (Fri)
36 Hannah Montana
37 Cold Case Files (Mon, Wed-Thu) The First 48 (Tue) CSI: Miami (Fri)
39 Gilmore Girls
40 Pokemon: DP Galactic Battle (Mon) Johnny Test (Tue)
40 Movie (Wed) "Pokémon: The Rise of Darkrai" (Thu) "Open Season" (Fri) "Ben 10: Race Against Time"
42 Happening Now
43 The Sentinel (Mon) Scare Tactics (Tue) Mystery of the Crystal Skulls (Wed) Twilight Zone (Thu-Fri)
44 CSI: Crime Scene Investigation
45 ER (Mon-Thu)
47 Who Is the Tribe in the Picture? (Mon) Final Report (Tue) Lost Gold of the Republic (Wed) July 4: Exploding the Myths (Thu) Planet Carnivore (Fri)
48 MSNBC News Live
49 Paid Program
51 Whistling Wings (Mon) American Gun Dog (Tue) Shooting Gallery (Wed) Midway USA (Thu) Dead Down Wind's American Archer (Fri)
52 She's Got the Look (Mon) Good Times (Tue-Thu) Bonanza (Fri)
55 Dharma & Greg
57 Comedy Central Presents (Fri)
58 What Not to Wear (Mon-Thu) Cake Boss (Fri)
68 I Love Lucy (Mon-Thu)
11:07 68 M*A*S*H (Fri)
11:15 33 Movie (Fri) "Midway"
11:30 2(22)Cristina's Court
8(25)Paid Program (Thu-Fri)
13(13)WordWorld
16(36)Wunderkind Little Amadeus (Mon) Caillou (Tue) Arthur (Wed) Miffy and Friends (Thu) Peep and the Big Wide World (Fri)
23 Will & Grace (Mon-Wed, Fri)
33 SpongeBob SquarePants
36 Wizards of Waverly Place
40 Pokemon: DP Galactic Battle (Mon) Johnny Test (Tue)
43 Scare Tactics (Tue) Twilight Zone (Thu-Fri)
45 51 Paid Program
52 Good Times (Tue-Thu)
55 Dharma & Greg
57 Comedy Central Presents (Fri)
58 Cake Boss (Fri)
68 I Love Lucy (Mon-Thu)
11:38 45 Law & Order (Fri)
11:40 24 Band of Brothers (Tue)
11:45 68 M*A*S*H (Fri)

AFTERNOON

12:00 2(2)4(4)5(5)News
6(6)8(25)11(11)12(12)Tennis (Thu-Fri)
7(22)Maury
10(53)Judge Alex
13(13)Barney & Friends
16(36)Tavis Smiley (Mon-Tue) Christina Cooks! (Wed-Fri)
22 Nash Bridges
23 Desperate Housewives
24 The States (Wed) The Presidents (Thu-Fri)
26 ESPN First Take (Wed-Fri)
27 SportsCenter
28 Inside Pirates Baseball (Mon) MLB Baseball (Tue-Thu) The 1979 Pittsburgh Pirates: A Family Affair (Fri)
29 Law & Order: Criminal Intent (Tue) JAG (Wed) Burn Notice (Thu) NCIS (Fri)
33 SpongeBob SquarePants
35 A Haunting (Mon) The FBI Files (Tue) Pitchmen (Wed) Rides (Thu) Deadliest Catch (Fri)
36 Movie (Mon) "Twitches Too" (Tue) "Holes" (Wed) "Beethoven's 5th" (Thu) "The Wild" (Fri) "The Haunted Mansion"
37 CSI: Miami (Mon, Wed-Fri) The First 48 (Tue)
38 Home Improvement (Tue-Thu)
38 Movie (Fri) "Rush Hour 2"
39 Full House
40 Johnny Test (Mon) Star Wars: The Clone Wars (Tue)
43 The Sentinel (Mon) Scare Tactics (Tue) Twilight Zone (Thu-Fri)
44 CSI: NY
45 Las Vegas (Mon-Thu)
46 Spin City (Mon) The Bernie Mac Show (Wed-Thu)
47 National Geographic's Most Incredible Photos (Mon) Air Emergency (Tue) The Pirate Code (Wed) Science of Summer (Thu) Battle of the Bears (Fri)
48 Dr. Nancy
49 NCWTS Setup (Mon) FIM Racing (Tue) NASCAR Racing (Wed) NASCAR Classics (Thu) KONI Challenge Series (Fri)
51 Jim Zumbo Outdoors (Mon) Get in the Game (Tue) Maximum Archery (Wed) Memories in the Field (Thu) Big Game Profiles (Fri)
52 Gunsmoke (Mon) Extreme Makeover: Home Edition: How'd They Do That? (Tue-Wed) She's Got the Look (Thu)
55 Movie (Fri) "Born on the Fourth of July"
55 Girlfriends
57 David Cross: The Pride Is Back (Mon) Comedy Central Presents (Tue, Fri) Patton Oswalt: No Reason to Complain (Wed) Comic Remix (Thu)
58 What Not to Wear (Mon-Thu) Cake Boss (Fri)
68 I Love Lucy (Mon-Thu)
12:12 24 Band of Brothers (Mon)
12:22 68 M*A*S*H (Fri)
12:28 43 Law & Order (Fri)
12:30 8(2)5(5)The Young and the Restless
8(4)Access Hollywood
10(53)Judge Alex
13(13)Dragon Tales
28 IWFL Football (Mon)
33 SpongeBob SquarePants
38 Home Improvement (Mon-Thu)
39 Full House
40 Johnny Test (Mon) Star Wars: The Clone Wars (Tue) Ed, Edd n Eddy (Fri)
43 Scare Tactics (Tue) Twilight Zone (Thu-Fri)
46 Spin City (Mon) The Bernie Mac Show (Tue-Thu)
49 NASCAR Racing (Mon)
51 Bone Collector (Mon) Journal of the American Trophy Hunter (Tue) Mathews TV (Wed) The High Road With Keith Warren (Thu) Tracks Across Africa (Fri)
55 Girlfriends (Mon-Thu)
55 Movie (Fri) "Celine"
57 Comedy Central Presents (Tue, Fri) Dave Attell (Thu)
58 Cake Boss (Fri)
68 I Love Lucy (Mon-Thu)
12:35 16(36)Charlie Rose (Mon-Tue) Travelscope (Wed-Fri)
1:00 5(4)All My Children
6(6)The Ellen DeGeneres Show (Mon-Wed)
7(22)Jerry Springer
8(25)12(12)Days of our Lives (Mon-Wed)
10(53)Divorce Court
11(11)Who Wants to Be a Millionaire (Mon-Wed)
13(13)It's a Big Big World
22 WGN Midday News
23 Desperate Housewives
24 Modern Marvels (Tue-Fri)
26 Tennis (Mon-Wed) NASCAR Racing (Fri)
27 SportsCenter
29 Law & Order: Criminal Intent (Mon-Tue) NCIS (Wed, Fri) Burn Notice (Thu)
30 Newsroom
33 SpongeBob SquarePants
34 Movie (Wed) "Caddyshack" (Thu) "No Way Out"
35 A Haunting (Mon) The FBI Files (Tue) Pitchmen (Wed) Rides (Thu) Deadliest Catch (Fri)
37 CSI: Miami (Mon, Wed, Fri) The First 48 (Tue) Crime 360 (Thu)
38 Home Improvement (Mon-Thu)
39 Sister, Sister
40 Chowder (Mon) The Marvelous Misadventures of Flapjack (Tue) Star Wars: The Clone Wars (Wed) Batman: The Brave and the Bold (Thu) Ed, Edd n Eddy (Fri)
42 The Live Desk
43 The Sentinel (Mon) Scare Tactics (Tue) Quest for Atlantis: Startling New Secrets (Wed) Twilight Zone (Thu-Fri)
44 CSI: Crime Scene Investigation
45 Las Vegas (Mon-Thu)
46 The Bernie Mac Show (Mon-Tue) That '70s Show (Wed-Thu) Malcolm in the Middle (Fri)
47 Waking the Baby Mammoth (Mon) Seconds From Disaster (Tue) Ultimate Factories (Thu) The Animal Extractors (Fri)
48 MSNBC News Live
49 FIM Racing (Tue)
51 American Safari (Mon) Higher Ground (Tue) In Pursuit With Greg Miller (Wed) The Best of the West (Thu) Rocky's Geared Up (Fri)
52 Gunsmoke (Mon) The Beverly Hillbillies (Tue-Thu)
55 Platinum Weddings (Mon) Case Reopened (Tue) Ugliest House on the Block (Wed) 20/20 (Thu)
57 Comedy Central Presents (Mon-Wed, Fri) Pulp Comics IV (Thu)
58 A Baby Story (Mon-Thu) Cake Boss (Fri)
68 I Love Lucy (Mon-Thu) M*A*S*H (Fri)
1:02 16(36)Last of the Summer Wine (Thu-Fri)
1:03 16(36)Last of the Summer Wine (Wed)
1:15 24 Band of Brothers (Mon)
1:21 43 Law & Order (Fri)
1:30 2(2)5(5)The Bold and the Beautiful
10(53)Divorce Court
11(11)Family Feud (Mon-Wed)
13(13)Mister Rogers' Neighborhood
33 SpongeBob SquarePants
34 Movie (Tue) "48 HRS."
36 The Suite Life of Zack & Cody (Thu)
38 Home Improvement (Mon-Thu)
39 Sister, Sister
40 Chowder (Mon) The Marvelous Misadventures of Flapjack (Tue) Star Wars: The Clone Wars (Wed) Batman: The Brave and the Bold (Thu) Ed, Edd n Eddy (Fri)
43 Scare Tactics (Tue) Twilight Zone (Thu-Fri)
46 The Bernie Mac Show (Mon-Tue) That '70s Show (Wed-Thu) Malcolm in the Middle (Fri)
51 Roger Raglin Outdoors (Mon) Ted Nugent's Spirit of the Wild (Tue) Muzzy's Bad to the Bone Bowhunting (Wed) Summits High Places (Thu) On Your Own Adventures (Fri)
52 The Beverly Hillbillies (Tue-Thu)
55 Platinum Weddings (Mon)
57 The Daily Show With Jon Stewart (Mon-Thu) Comedy Central Presents (Fri)
58 A Baby Story (Mon-Thu) Truth Be Told: I'm a Hoarder (Fri)
68 I Love Lucy (Mon-Thu)
1:32 16(36)Last of the Summer Wine (Mon-Tue)
1:34 16(36)Keeping Up Appearances (Wed-Fri)
1:35 36 The Suite Life of Zack & Cody (Mon)
1:37 68 M*A*S*H (Fri)
1:40 36 As the Bell Rings (Wed, Fri)
1:48 36 Phineas and Ferb (Wed, Fri)
2:00 2(2)5(5)As the World Turns
4(4)One Life to Live
5(6)Days of our Lives (Mon-Wed)
2(22)The Steve Wilkos Show
8(25)The Martha Stewart Show (Mon-Wed)
10(53)Judge Joe Brown
11(11)The Ellen DeGeneres Show (Mon-Wed)
12(12)The Doctors (Mon-Wed)
13(13)Caillou
22 Bewitched
23 Wife Swap (Mon-Tue, Thu-Fri) Army Wives (Wed)
24 The Hunt for the Lost Squadron (Tue) The States (Wed) Ben Franklin (Thu) The Kennedy Assassination: Beyond Conspiracy (Fri)
26 ESPN First Take (Thu)
27 SportsCenter
28 Eastern Golf with Todd Sadowski (Tue) SportsBeat Rewind (Wed, Fri) Clemente: The Story of Roberto Clemente (Thu)
29 Law & Order: Criminal Intent (Mon-Tue) NCIS (Wed, Fri) Burn Notice (Thu)
33 SpongeBob SquarePants
34 Movie (Mon) "Aliens"
35 A Haunting (Mon) The FBI Files (Tue) Pitchmen (Wed) Rides (Thu) Deadliest Catch (Fri)
36 The Suite Life of Zack & Cody (Mon, Wed-Fri)
37 Crossing Jordan (Mon, Wed) The First 48 (Tue) Cold Case Files (Thu) CSI: Miami (Fri)
38 Just Shoot Me (Mon-Thu)
38 Movie (Fri) "Twister"
39 Sabrina, the Teenage Witch
40 The Marvelous Misadventures of Flapjack (Mon, Wed) Chowder (Tue, Thu) Johnny Test (Fri)
43 The Sentinel (Mon) Scare Tactics (Tue) Twilight Zone (Thu-Fri)
44 Movie (Mon) "Heat"
44 CSI: Crime Scene Investigation (Tue-Fri)
45 Charmed (Mon-Thu)
46 Malcolm in the Middle (Mon, Wed-Thu) The Bernie Mac Show (Tue, Fri)
47 Dog Whisperer
48 MSNBC News Live
49 FIM Racing (Tue) SPEED Test Drive: Mustang (Fri)
51 Eastman's Hunting TV (Mon) Dream Season (Tue) Ultimate Adventures (Wed) Buckmaster Classics (Thu) American Hunter (Fri)
52 Bonanza (Mon) Gunsmoke (Tue-Thu)
55 Platinum Weddings (Mon) Case Reopened (Tue) Ugliest House on the Block (Wed) 20/20 (Thu)
57 The Colbert Report (Mon-Thu) Comedy Central Presents (Fri)
58 A Baby Story (Mon-Thu) The Little Couple: Just Married (Fri)
68 7th Heaven (Mon-Thu)
2:04 16(36)Keeping Up Appearances (Mon-Tue) As Time Goes By (Wed-Thu)
2:05 16(36)As Time Goes By (Fri)
2:10 36 The Suite Life of Zack & Cody (Tue)
2:14 45 Law & Order (Fri)
2:15 24 Movie (Fri) "The Dirty Dozen"
68 M*A*S*H (Fri)
2:30 10(53)Judge Joe Brown
13(13)Reading Rainbow
22 Bewitched
28 Endless Golf (Tue) SportsBeat Rewind (Wed, Fri)
33 The Fairly OddParents
36 The Suite Life of Zack & Cody (Mon, Wed-Fri)
38 Just Shoot Me (Mon-Thu)
39 Sabrina, the Teenage Witch
40 BrainRush (Mon, Thu) Survive This (Tue) Destroy Build Destroy (Wed) Johnny Test (Fri)
43 Scare Tactics (Tue) Twilight Zone (Thu-Fri)
46 Malcolm in the Middle (Mon-Thu) The Bernie Mac Show (Fri)
49 Inside the Headsets (Fri)
51 Gold Prospecting (Mon) Obsession Revealed (Tue) Bass Pro Shop's King of Bucks (Wed) Deer City USA (Thu) The Wild Outdoors (Fri)
55 Platinum Weddings (Mon)
55 Movie (Fri) "Mystic Pizza"
57 Scrubs (Mon-Thu) Comedy Central Presents (Fri)
58 To Be Announced (Mon-Thu)
2:34 16(36)As Time Goes By (Mon-Tue)
2:35 36 The Suite Life of Zack & Cody (Tue)
2:36 16(36)Are You Being Served? (Wed-Fri)
2:38 24 Band of Brothers (Mon)
2:52 68 M*A*S*H (Fri)
3:00 2(2)Dr. Phil
4(4)General Hospital
5(5)Guiding Light
5(6)8(25)12(12)Dr. Phil (Mon-Wed)
5(22)The Tyra Banks Show
10(53)Jerry Springer
11(11)Days of our Lives (Mon-Wed)
13(13)Fetch! With Ruff Ruffman (Mon-Thu) The Electric Company (Fri)
22 I Dream of Jeannie
23 Wife Swap
24 The States (Wed)
26 Best of Mike and Mike in the Morning (Thu)
27 Outside the Lines First Report
28 Best Damn Top 50 Special (Mon) Inside GOLF Magazine (Tue) The Fisherman's Handbook (Wed) ClubWPT.com (Thu) Reloaded (Fri)
29 Law & Order: Special Victims Unit (Mon) Law & Order: Criminal Intent (Tue) NCIS (Wed, Fri) Burn Notice (Thu)
30 Newsroom
33 SpongeBob SquarePants (Mon, Fri) iCarly (Tue) The Fairly OddParents (Wed) Drake & Josh (Thu)
34 Movie (Wed) "Ghostbusters"
35 A Haunting (Mon) The FBI Files (Tue) Pitchmen (Wed) Rides (Thu) Deadliest Catch (Fri)
36 Wizards of Waverly Place (Mon) The Suite Life of Zack & Cody (Tue) Phineas and Ferb (Wed) The Suite Life on Deck (Thu) Hannah Montana (Fri)
37 The Sopranos (Mon, Wed) The First 48 (Tue) Cold Case Files (Thu) The Cleaner (Fri)
38 Yes, Dear (Mon-Thu)
39 Full House
40 Star Wars: The Clone Wars (Mon) Total Drama Action (Tue) 6TEEN (Wed) Johnny Test (Thu) Chowder (Fri)
42 Studio B With Shepard Smith
43 The Sentinel (Mon) Scare Tactics (Tue) The Roswell Crash: Startling New Evidence (Wed) Twilight Zone (Thu-Fri)
44 Movie (Tue) "Star Wars: Episode I — The Phantom Menace" (Wed) "Star Wars: Episode II — Attack of the Clones" (Thu) "Star Wars: Episode III — Revenge of the Sith" (Fri) "Star Wars IV: A New Hope"
45 Law & Order (Mon-Thu)
46 The Bernie Mac Show (Mon, Wed-Thu) Malcolm in the Middle (Tue, Fri)
47 Dog Whisperer
48 MSNBC News Live
49 Car Crazy (Mon) My Classic Car (Tue) Two Guys Garage (Wed) NASCAR Racing (Thu) NASCAR Live (Fri)
51 Gold Fever (Mon) Driven TV (Tue) Bow Madness (Wed) Huntin' the World: Southern Style (Thu) The Crush With Lee and Tiffany (Fri)
52 Bonanza (Mon) Gunsmoke (Tue-Fri)
55 Platinum Weddings (Mon) Crimes of Passion (Tue) Ugliest House on the Block (Wed) 20/20 (Thu)
57 Scrubs (Mon-Thu) Aisha Tyler Is Lit: Live at the Fillmore (Fri)
58 Mystery Diagnosis (Mon-Thu) The Little Couple (Fri)
68 Little House on the Prairie (Mon-Thu)
3:04 16(36)Are You Being Served? (Mon-Tue)
3:06 16(36)Ballykissangel (Wed-Fri)
3:07 45 Law & Order (Fri)
3:11 24 Band of Brothers (Tue)
3:30 13(13)Cyberchase
22 I Dream of Jeannie
27 College Football Live
28 Best Damn Top 50 Special (Tue) Big Game Fishing the World (Wed) Baseball's Golden Age (Fri)
33 SpongeBob SquarePants (Mon, Fri) iCarly (Tue) The Fairly OddParents (Wed) Drake & Josh (Thu)
34 Movie (Tue) "Stripes" (Thu) "Blown Away"
36 Wizards of Waverly Place (Mon) The Suite Life of Zack & Cody (Tue) Phineas and Ferb (Wed) The Suite Life on Deck (Thu) Hannah Montana (Fri)
38 Yes, Dear (Mon-Thu)
39 Full House
40 Star Wars: The Clone Wars (Mon) Total Drama Action (Tue) 6TEEN (Wed) Johnny Test (Thu) The Marvelous Misadventures of Flapjack (Fri)
43 Scare Tactics (Tue) Twilight Zone (Thu-Fri)
46 The Bernie Mac Show (Mon, Wed-Thu) Malcolm in the Middle (Fri)
46 Movie (Tue) "Ice Age"
49 Truck U (Mon-Wed)
51 Full Frame (Tue) American Rifleman (Wed) Ultimate Hunting (Thu) Steve's Outdoor Adventures (Fri)
55 Platinum Weddings (Mon) Crimes of Passion (Tue)
57 Just Shoot Me (Mon-Thu)
58 The Little Couple (Fri)
68 M*A*S*H (Fri)
3:35 16(36)Ballykissangel (Mon-Tue)
3:55 24 Band of Brothers (Mon)
4:00 2(2)News
4(4)Oprah Winfrey
5(5)Judge Joe Brown
5(6)11(11)Judge Judy (Mon-Wed)
5(22)The Bonnie Hunt Show
5(25)12(12)Oprah Winfrey (Mon-Wed)
10(53)Maury
13(13)Arthur
16(36)Cyberchase (Wed-Fri)
22 The Cosby Show
23 Reba
24 The States (Wed) Stealing Lincoln's Body (Thu) The Lincoln Assassination (Fri)
26 Outside the Lines First Report (Thu) LPGA Tour Golf (Fri)
27 NFL Live
28 Bidding Wars (Mon) Best Damn Top 50 Special (Tue-Thu) Affliction: BANNED (Fri)
29 Law & Order: Special Victims Unit (Mon) Law & Order: Criminal Intent (Tue) NCIS (Wed, Fri) Burn Notice (Thu)
30 The Situation Room With Wolf Blitzer
33 SpongeBob SquarePants (Mon, Fri) iCarly (Tue) The Fairly OddParents (Wed) Drake & Josh (Thu)
35 Deadliest Catch (Mon-Tue, Thu-Fri) Pitchmen (Wed)
36 Wizards of Waverly Place (Mon) The Suite Life of Zack & Cody (Tue) Phineas and Ferb (Wed) The Suite Life on Deck (Thu) Hannah Montana (Fri)
37 American Justice (Mon, Wed) The First 48 (Tue) Cold Case Files (Thu) The Cleaner (Fri)
38 The King of Queens
39 What I Like About You
40 Star Wars: The Clone Wars (Mon) Total Drama Action (Tue, Fri) 6TEEN (Wed) Johnny Test (Thu)
42 Your World With Neil Cavuto
43 Lost (Mon) Scare Tactics (Tue) Twilight Zone (Thu-Fri)
45 Law & Order (Mon-Thu) Bones (Fri)
46 That '70s Show (Mon, Wed) The Bernie Mac Show (Fri)
45 Movie (Thu) "Kingdom of Heaven"
47 Final Report (Mon) Explorer (Tue) CIA Secret Experiments (Wed) Ultimate Factories (Thu) Dog Whisperer (Fri)
48 MSNBC News Live
49 Chop Cut Rebuild (Mon-Wed) NASCAR Racing (Thu-Fri)
51 Lucas Oil Unleashed (Mon) Truth About Hunting (Tue) Cowboys (Wed) Beyond the Lodge (Thu) Primos' Truth About Whitetails (Fri)
52 Bonanza
55 Platinum Weddings (Mon) Crimes of Passion (Tue) Ugliest House on the Block (Wed) 20/20 (Thu)
57 Just Shoot Me (Mon-Thu) D.L. Hughley: Unapologetic (Fri)
58 Little People, Big World (Mon-Thu) The Little Couple (Fri)
68 Little House on the Prairie (Mon-Thu)
4:05 68 Movie (Fri) "M*A*S*H: Goodbye, Farewell, Amen"
4:25 24 Band of Brothers (Tue)
4:30 5(5)Judge Judy
6(6)11(11)Judge Judy (Mon-Wed)
10(53)WordGirl
16(36)Cyberchase (Mon-Tue) WordGirl (Wed-Thu) The Electric Company (Fri)
22 The Cosby Show
23 Reba
26 College Football Live (Thu)
27 Jim Rome Is Burning
28 Inside Drag Racing (Mon) Baseball's Golden Age (Thu) Best Damn Toughman (Fri)
33 SpongeBob SquarePants (Mon, Fri) iCarly (Tue) The Fairly OddParents (Wed) Drake & Josh (Thu)
36 Wizards of Waverly Place (Mon) The Suite Life of Zack & Cody (Tue) Phineas and Ferb (Wed) The Suite Life on Deck (Thu) Hannah Montana (Fri)
38 The King of Queens
39 What I Like About You
40 Survive This (Mon) The Othersiders (Tue) BrainRush (Wed) Destroy Build Destroy (Thu) 6TEEN (Fri)
43 Scare Tactics (Tue) The Twilight Zone (Thu) Twilight Zone (Fri)
46 Movie (Mon) "The Devil Wears Prada"
45 That '70s Show (Wed) The Bernie Mac Show (Fri)
49 Late Model Dirt Series Racing (Mon) On the Edge (Tue-Wed)
51 Lucas Oil Unleashed (Mon) Western Extreme (Tue) Shooting USA (Wed) Hunt Masters (Thu) Wild and Raw (Fri)
55 Platinum Weddings (Mon) Crimes of Passion (Tue)
57 Comedy Central Presents (Mon)
57 Movie (Tue) "Fifty Pills" (Wed) "Relative Strangers" (Thu) "Loveless in Los Angeles"
58 Little People, Big World (Mon-Thu) The Little Couple (Fri)
5:00 2(2)8(4)5(5)
8(25)11(11)12(12)News
5(5)NewsChannel 5 at 5
7(22)Friends
10(53)Deal or No Deal
13(13)Worldfocus
16(36)WordGirl (Mon-Tue) Worldfocus (Wed-Fri)
22 Scrubs
23 Cybill (Mon-Tue) Still Standing (Wed-Fri)
24 The States (Wed)
26 NASCAR Now (Tue-Thu)
27 Around the Horn
28 Best Damn Top 50 Special (Mon) ClubWPT.com (Tue-Wed) World Poker Tour: Season 7 (Thu) SportsBeat Rewind (Fri)
29 NCIS (Mon-Wed, Fri) Burn Notice (Thu)
33 SpongeBob SquarePants
34 Movie (Mon) "Outbreak"
35 Cash Cab (Mon-Tue, Thu) Pitchmen (Wed) Deadliest Catch (Fri)
36 Wizards of Waverly Place (Mon) The Suite Life of Zack & Cody (Tue) Phineas and Ferb (Wed) The Suite Life on Deck (Thu) Hannah Montana (Fri)
37 Cold Case Files (Mon, Wed-Thu) The First 48 (Tue) CSI: Miami (Fri)
38 Everybody Loves Raymond
39 Gilmore Girls
40 The League of Super Evil (Mon-Thu) BrainRush (Fri)
42 Glenn Beck
43 Stargate Atlantis (Mon) Scare Tactics (Tue) Children of the Grave (Wed) The Twilight Zone (Thu-Fri)
45 Bones
46 That '70s Show (Wed, Fri)
47 Iran and the West (Mon) Explorer (Tue) CIA Confidential (Wed) World's Toughest Fixes (Thu) Dog Whisperer (Fri)
48 Hardball
49 Monster Jam (Mon-Wed)
51 Dirt Trax TV (Mon) Hunting the Country (Tue) Sighting In With Shooting USA (Wed) Macmillian River Adventures (Thu) Realtree Roadtrips (Fri)
52 Bonanza
55 The Golden Girls
57 Christian Finnegan: Au Contraire (Mon) Gabriel Iglesias: Hot and Fluffy (Fri)
58 Jon & Kate Plus 8 (Mon-Thu) The Little Couple (Fri)
68 M*A*S*H (Mon-Thu)
5:05 24 Band of Brothers (Mon)
5:30 2(5)5(6)12(12)News
8(22)That '70s Show
5(25)Access Hollywood
16(53)Deal or No Deal
13(13)16(36)BBC World News
22 Scrubs
23 Cybill (Mon-Tue) Still Standing (Wed-Fri)
26 Jim Rome Is Burning (Tue-Wed) NASCAR Racing (Thu)
27 Pardon the Interruption
28 Savran on SportsBeat (Fri)
33 SpongeBob SquarePants
34 Movie (Wed) "Ghostbusters II"
35 Cash Cab (Mon-Tue, Thu)
36 Wizards of Waverly Place (Mon) The Suite Life of Zack & Cody (Tue) Phineas and Ferb (Wed) The Suite Life on Deck (Thu) Hannah Montana (Fri)
38 Everybody Loves Raymond
40 Johnny Test (Mon-Thu) Destroy Build Destroy (Fri)
43 Scare Tactics (Tue) Twilight Zone (Thu) The Twilight Zone (Fri)
46 Movie (Tue) "Ice Age: The Meltdown" (Wed) "X-Men: The Last Stand"
46 That '70s Show (Fri)
49 Monster Jam (Thu)
51 Fisher's ATV World (Mon) Mossy Oak Classics (Tue) Shooting Gallery (Wed) Wild Game Nation (Thu) Monster Bucks (Fri)
55 The Golden Girls
58 Jon & Kate Plus 8 (Wed) The Little Couple (Fri)
68 M*A*S*H (Mon-Thu)
5:40 24 Band of Brothers (Tue)
5:45 34 Movie (Fri) "Mobsters"
6:00 2(2)8(4)5(5)6(6)
8(25)12(12)News
7(22)The Simpsons
10(53)Two and a Half Men
13(13)16(36)The NewsHour With Jim Lehrer
22 Becker
23 Less Than Perfect
24 The States (Wed) The Presidents (Thu-Fri)
26 Around the Horn (Tue-Wed, Fri)
27 SportsCenter
28 To Be Announced (Mon)
28 Best Damn Top 50 Special (Tue) Reloaded (Wed) Baseball's Golden Age (Thu) MLB Baseball (Fri)
29 NCIS (Mon-Wed) Burn Notice (Thu)
29 Movie (Fri) "The Bourne Identity"
33 Drake & Josh (Mon-Thu) iCarly (Fri)
34 Movie (Tue) "Caddyshack" (Thu) "Out for Justice"
35 Cash Cab (Mon-Tue, Thu) Pitchmen (Wed) Deadliest Catch (Fri)
36 Phineas and Ferb
37 CSI: Miami (Mon, Wed-Fri) The First 48 (Tue)
38 Everybody Loves Raymond
39 My Wife and Kids (Mon-Thu) Make It or Break It (Fri)
46 The Marvelous Misadventures of Flapjack (Mon) 6TEEN (Tue) Chowder (Wed) Total Drama Action (Thu) The Othersiders (Fri)
42 Special Report With Bret Baier
43 Stargate SG-1 (Mon) Scare Tactics (Tue) Twilight Zone (Thu) The Twilight Zone (Fri)
44 Movie (Mon) "Star Wars: Episode I — The Phantom Menace" (Tue) "Star Wars: Episode II — Attack of the Clones" (Wed) "Star Wars: Episode III — Revenge of the Sith" (Thu) "Star Wars IV: A New Hope" (Fri) "Star Wars V: The Empire Strikes Back"
45 Bones
46 Movie (Fri) "Van Helsing"
47 Explorer (Tue) CIA Confidential (Wed) Naked Science (Thu) DogTown (Fri)
48 The Ed Show
49 Unique Whips (Mon-Wed)
51 Roll With It (Mon) Expedition Safari (Tue) Hunter's Specialties (Wed) Addicted to the Outdoors (Thu) Whitetail Freaks (Fri)
52 The Beverly Hillbillies
55 The Golden Girls
57 Movie (Mon) "Just Friends"
57 George Lopez: America's Mexican (Fri)
58 What Not to Wear (Mon-Thu) The Little Couple (Fri)
68 M*A*S*H (Mon-Thu)
6:30 5(4)ABC's World News With Charles Gibson
5(5)CBS Evening News With Katie Couric
6(6)8(25)11(11)13(12)NBC Nightly News
7(22)Family Guy
10(53)Frasier
22 Becker
23 Less Than Perfect
24 Band of Brothers (Mon)
27 Pardon the Interruption (Tue-Fri)
28 Savran on SportsBeat (Mon-Thu)
33 Drake & Josh (Mon-Thu) iCarly (Fri)
35 Cash Cab (Mon, Thu) Cash Cab: After Dark (Tue)
36 The Suite Life of Zack & Cody
36 Friends
39 My Wife and Kids (Mon-Thu)
40 The Marvelous Misadventures of Flapjack (Mon) 6TEEN (Tue) Chowder (Wed) Total Drama Action (Thu) Survive This (Fri)
43 Scare Tactics (Tue) Twilight Zone (Thu) The Twilight Zone (Fri)
49 NASCAR Racing (Thu)
51 Destination Polaris (Mon) The Wild Outdoors (Tue) American Guardian (Wed) Wildlife Obsession (Thu) Outdoor Icons (Fri)
52 The Beverly Hillbillies
55 The Golden Girls
57 RENO 911! (Tue-Wed) Tosh.0 (Thu)
58 The Little Couple (Fri)
68 M*A*S*H (Mon-Thu)

Your TV Channel	Sudden Link	Comcast	Somerfield / QCOL, Inc.
2	KDKA Pittsburgh (CBS)	KDKA-2 (CBS)	KDKA Pittsburgh (CBS)
3	WGCT TV—We're Garrett County Television	(Info)	TNT
4	WTAE Pittsburgh (ABC)	WTAE-4 (ABC)	WTAE Pittsburgh (ABC)
5	WDTV Weston (CBS)	WCWB-22 WB	ESPN
6	C-SPAN2	WJAC-6 (NBC)	WJAC Johnstown (NBC)
7	WPMY-MNT	TV Guide	CNN
8	WHAG Hagerstown (NBC)	WGN	WWCP Johnstown (FOX)
9	Trinity Broadcasting Network	WWCP-8 (FOX)	ABC FAM
10	WPGH Pittsburgh (FOX)	WQPT36 (PBS)	Spike TV
11	WPXI Pittsburgh (NBC)	WPXI-11 (NBC)	WPXI Pittsburgh (NBC)
12	WBOY Clarksburg (NBC)	WNPA-19(UPN)	TBS
13	WQED Pittsburgh (IND)	WQED-13(PBS)	WQED Pittsburgh (PBS)
14	WPCB Greensburg (IND)	QVC	Discovery Channel
15	Home Shopping Network	WPCB-40 (IND)	Disney Channel
16	WGPT Oakland (PBS)	Headline News	Arts & Entertainment
17	WPCW CW	HBO	PAX
18	The Weather Channel	Trinity	USA Network
19	TV Guide Channel	Shop NBC	ESPN2
20	Celebrity Shopping Network	Hallmark	CMT
21			Food Network
22	WGN (Chicago) (IND)		WGPT Oakland (PBS)
23	Lifetime Television	HSN	WPCB (Wall, PA IND)
24	The History Channel	EWTN	Outdoor Channel
25	ESPN Classic	CSPAN	C-SPAN
26	ESPN2	CSPAN	Turner Classic Movies
27	ESPN (All Sports Network)		The Learning Channel
28	Fox Sports Pittsburgh	PIN	Nickelodeon
29	USA	Lifetime	Lifetime Network
30	CNN (Cable News Network)	Arts & Entertainment	CNBC
31	CNN Headline News		Local Information Chan.
32	Great American Country	CNN	QVC Shopping Channel
33	Nickelodeon	Fox News Channel	Trinity Broadcasting
34	American Movie Classics	TBS	VH-1
35	The Discovery Channel	ESPN	Great American Country
36	Disney	ESPN2	Fox Sports Pittsburgh
37	Arts & Entertainment	Fox Sports Pittsburgh	Game Show Network
38	TBS Superstation	TNT	Cartoon Network
39	ABC Family	FX	SciFi
40	Cartoon Network	Animal Planet	The Weather Channel
41	CNBC	Disney	History Channel
42	Fox News Channel	Nickelodeon	TV Land
43	Sci-Fi	History	WNPA (Johnstown UPN)
44	Spike TV	MSNBC	Home Shopping
45	TNT	CNBC	Outdoor Life Channel
46	FX	Country Music TV	Home & Garden
47	National Geographic	Food Network	FX Network
48	MSNBC	VH-1	TV Guide Channel
49	Speed Channel	MTV	Speed Channel
50	Game Show Network	Weather Channel	FOX News Channel
51	The Outdoor Channel	Comedy Central	
52	TV Land	Learning Channel	
53	SoapNet	Discovery Channel	
54	The Golf Channel	Sci-Fi	
55	WE Womens Entertainment	USA	
56	HGTV	E!	
57	Comedy Central	Bravo	
58	The Learning Channel	HGTV	
59		Oxygen	
60		TV Land	
61		Cartoon Network	
62		Travel Channel	
63		AMC	
64		Court TV	
65	MTV	Inspiration	
66	CMT	Family Channel	
67	VH-1	PAXNET	
68	Hallmark Channel	Speed Channel	
69	Animal Planet	Outdoor Channel	
70	Food Network	Spike	Golf (QCOL only)
71	C-SPAN		
98		VH1	WCWB Pittsburgh 22
99		Showtime	

SATURDAY MORNING — JUNE 27, 2009

	6 AM	6:30	7 AM	7:30	8 AM	8:30	9 AM	9:30	10 AM	10:30	11 AM	11:30	12 PM
CBS 2 / 5	(2)News (N) (5)Wild America (In Stereo) (EI) CC	(5)Outdoorsman With Buck McNeely	(5)Cake The disorganization bug strikes. (In Stereo) (EI)	(5)Horseland A new resort built adjacent to Horseland.	(2)The Early Show (N) CC (5)Dino Squad CC	(5)Sushi Pack Bickering sushi. (In Stereo) (EI)	(5)The Early Show (N) (In Stereo) CC		(2)Dino Squad Rodger's out-of-control ego.	(2)Sushi Pack Bickering sushi. (In Stereo) (EI)	(2)Hometown High Q (5)Strawberry Shortcake	(2)Hometown (5)Care Bears: Adventures	(2)Paid Program (5)Apex
WTAE 4	News (N)		Good Morning America (N) CC		News (N)				That's So Raven (EI) CC	That's So Raven (EI) CC	Hannah Montana (EI) CC	The Suite Life of Zack & Cody (EI)	News (N)
NBC 6 / 25 / 8 / 12	(6)Bugs Be Gone (8)Garden Travels (11)News (12)House Smarts CC	(6)(12)Paid Program (8)P. Allen Smith Gardens Grass farm; soy beans	(6)(8)(12)Today (N) (In Stereo) CC (11)News (N)				(6)Paid Program (8)VeggieTales Adventure (12)Decision Makers	(6)(12)Paid Program (8)3-2-1 Penguins! Dangerous route home CC	(6)(12)VeggieTales Adventure. (EI) (8)Turbo Dogs (In Stereo) (EI)	(8)(11)(12)3-2-1 Penguins! (In Stereo) (EI) CC (8)Babar (EI) CC	(6)(11)(12)Turbo Dogs (8)Zula Patrol Windstorm knocks out power.	(8)(11)(12)Babar Basketball player. CC (8)My Friend Rabbit CC	(6)(11)(12)Zula Patrol Windstorm knocks out power. (8)Paid Program
MNT 7 22	Paid Program	Paid Program	Madeline CC	Animal Exploration	Houses For $300	Work From Home	Paid Program	Paid Program	Paid Program	Paid Program	Paid Program	Against the Grain	George Lopez CC
FOX 10 53	Paid Program	Paid Program	Trollz CC	Wild America CC	Paid Program	Paid Program	Work From Home	Paid Program	Weekend	Weekend	Weekend	Weekend	This Week in Baseball
PBS 13 13	Off Q (In Stereo) CC	NOW on PBS CC	Wealth-Track	Washington Week	Moneytrack (In Stereo)	To the Contrary	McLaughlin Group CC	Religion-Ethics	OED Cooks (In Stereo)	Steel City Chefs CC	Primal Grill	Lidia's Italy (In Stereo)	Ciao Italia (In Stereo)
PBS 16 36	Love of Quilting	Kaye-Quilting	Sewing With Nancy	Joy of Painting	Artworks This Week	Katie Brown	Woodsmith Shop CC	American Woodshop	Woodcarving	Yankee Shop	This Old House CC	Ask This Old House	Baking-Food
WGN 22	Paid Program CC	Paid Program CC	Paid Program CC	Adelante Chicago CC	Paid Program CC	Paid Program CC	Paid Program CC	Paid Program CC	Paid Program CC	Paid Program CC	Paid Program CC	Paid Program CC	Hollywood & Dine
LIFE 23	Paid Program	Paid Program	Skip the Diets!	Paid Program	Paid Program	Paid Program	Paid Program	Paid Program	Paid Program	Paid Program	"Fast Sins" (2006) A criminal lawyer defends a mother accused of murder.		
HIST 24	Paid Program	Paid Program	Heavy Metal "PT Boat" Patrol Torpedo boats. CC		Americas Eats "Salty Snacks" Snack foods. CC		Wild West Tech "Execution Tech" CC		UFO Files "Real UFO's" Military-created aircraft.		Battles BC "Hannibal The Annihilator" CC		Apocalypses
ESPN2 26	Spanish Fly CC	Fishing	Fishing Adventurer	Going Coastal CC	Tennis: Wimbledon -- Early Round -- Day 6. From Wimbledon, England. (Live) CC								
ESPN 27	SportsCenter CC		SportsCenter CC		SportsCenter CC		SportsCenter CC		SportsCenter (Live) CC				Series of Poker
FSP 28	World Poker Tour: Season 7		Sport Science		Best Damn 50	Paid Program	Paid Program	Paid Program	Paid Program	Inside GOLF	Eastern Golf	Endless Golf	The Weekly Update
USA 29	Law & Order: Special Victims Unit "Disrobed"		Paid Program	Paid Program	Paid Program	Paid Program	Burn Notice "Fearless Leader" CC		Royal Pains "Strategic Planning" CC		Royal Pains "TB or Not TB" CC		"American Pie" (1999)
CNN 30	CNN Saturday Morning			House Call	CNN Saturday Morning		Your Bottom Line		Newsroom		Newsroom		Newsroom
NICK 33	All Grown Up CC	Danny Phantom CC	Jimmy Neutron	Jimmy Neutron	OddParents	OddParents	SpongeBob	SpongeBob	The Penguins	Back at the Barnyard	The Mighty B! CC	SpongeBob	SpongeBob
AMC 34	Movie: ★★★ "Rio Conchos" (1964, Western) Stuart Whitman. CC Cont'd			★★½ "White Feather" (1955, Western) Robert Wagner, Debra Paget. U.S. surveyor and Indian girl try to stop massacre. CC					★★½ "The Great Northfield Minnesota Raid" (1972, Western) Cole Younger, Jesse James and their gang go north to rob a bank.				
TDC 35	Paid Program	Paid Program	Paid Program	Paid Program	Paid Program	Internet Millions	Dirty Jobs Mike rounds up wild geese. (In Stereo)		Dirty Jobs Working in a rock quarry. (In Stereo) CC		Dirty Jobs Mike works at a recycling center. CC		Dirty Jobs (In Stereo)
DISN 36	Little Einsteins	Charlie & Lola CC	Tigger & Pooh	Special Agent Oso	Little Einsteins	Handy Manny CC	Mickey Mouse	Handy Manny CC	Imag. Movers	Handy Manny CC	Phineas and Ferb CC	Phineas and Ferb CC	"Cow Belles" CC
A&E 37	Paid Program	Paid Program	Biography Whoopi Goldberg. CC		Sell This House! CC	Sell This House! CC	Sell This House! CC	Sell This House! CC	Sell This House! CC	Sell This House! CC	Flip This House CC		Flip This House CC
TBS 38	Married... With	"American Pie Presents: Band Camp" (2005) A lewd teen causes mischief at a camp for musicians.				★★ "National Lampoon's European Vacation" (1985) The Griswold family wins a free trip to Europe.				★★ "RV" (2006, Comedy) Robin Williams, Jeff Daniels. A dysfunctional family goes on vacation. CC			
FAM 39	Paid Program	P90X: The Proof	Step by Step CC	Step by Step CC	Sabrina-Witch	Sabrina-Witch	Full House (In Stereo)	Full House (In Stereo)	My Wife and Kids CC	My Wife and Kids CC	That '70s Show CC	That '70s Show CC	"Stuart Little 2" CC
TOON 40	The Mr. Men Show	Tom & Jerry		George of the Jungle	Chaotic (In Stereo) CC	The Secret Saturdays	Pokemon Galac	Star Wars Cln.	Ben 10: Alien Force	Batman: Brave	Bakugan (N) CC	Yu-Gi-Oh! 5D's CC	Ben 10: Alien Force
FNC 42	The O Reilly Factor		Fox and Friends Saturday						Bulls and Bears CC	Cavuto on Business	Forbes on FOX (N) CC	Cashin' In (N) CC	America's News HQ
SCIFI 43	Paid Program	Paid Program	Paid Program	Paid Program	Paid Program	Paid Program	"Species: The Awakening" (2007) A professor discovers that she is a half-human, half-alien clone.				"Infected" (2008, Science Fiction) Gil Bellows, Maxim Roy. CC		
SPIKE 44	Paid Program	Paid Program	Paid Program	Ten Minute Trainer	Skip the Diets!	Paid Program	TNA Wrestling (In Stereo) CC				Horsepower TV	MuscleCar (In Stereo)	Trucks! (In Stereo) CC
TNT 45	Angel "Inside Out" (In Stereo) CC		Angel "Shiny Happy People" (In Stereo) CC		Law & Order "Shrunk" (In Stereo) CC		Law & Order "Family Business" (In Stereo) CC		Law & Order "Foul Play" (In Stereo) CC		The Closer Sgt. Gabriel shoots a murder suspect.		"Road to Perdition"
FX 46	Hip Hop Abs	Paid Program	The Practice "In Deep" (In Stereo) CC		The Practice "Another Day" (In Stereo) CC		Spin City "Goodbye"	Spin City "Goodbye"	★★½ "Because of Winn-Dixie" (2005, Drama) Annasophia Robb, Jeff Daniels. An adopted dog changes a lonely girl's life.				
NGEO 47	P90X: The Proof	Paid Program	Hair Club	Paid Program	Paid Program	Paid Program	Is It Real? "UFOs" (In Stereo) CC		Is It Real? Monsters of the deep. (In Stereo) CC		Is It Real? "Ghost Ships" (In Stereo) CC		Is It Real? (In Stereo)
MSNBC 48	City in Fear: The Tylenol Murders		MSNBC News Live (N)		MSNBC News Live (N)		MSNBC News Live (N)		MSNBC News Live (N)		MSNBC News Live (N)		Blood Brothers
SPEED 49	Paid Program	Paid Program	MotorWeek "Mazda3"	Amer. Thunder	Chop Cut Rebuild	KIT Autobody	NASCAR Racing: Sprint Cup Practice		NASCAR Racing: Sprint Cup – Dover 400 Qualifying. From Dover, Del. (Live)			NASCAR Racing: Sprint Cup Practice	
OUTDR 51	Gold Fever		Strike Zone	Tarpon of Boca	Adventure Guides	Familiar Waters	Trout Unlimited	Big Water Adventures	Fishing	Bill Dance Saltwater	Trevor Gowdy	Spanish Fly	Gold Fever
TVL 52	★★ "Grease 2" (1982, Musical Comedy) Maxwell Caulfield. A British exchange student falls for a female gang leader.					She's Got the Look "Fit for the Job"		Married... With	Married... With	Married... With	Married... With	Married... With	Married... With
WE 55	Paid Program	Slim in 6	Paid Program	Skip the Diets!	Paid Program	Paid Program	Paid Program	Paid Program	Women Behind Bars CC		Women Behind Bars CC		Behind Bars
COM 57	Paid Program	Paid Program	Daily Show	Daily Show	Daily Show	Daily Show	★½ "National Lampoon's Going the Distance" (2004) Best friends take a road trip to Toronto. CC				Com.-Presents	Com.-Presents	Just Shoot Me CC
TLC 58	Paid Program	Slim in 6	Designing Spaces	Paid Program	Paid Program	Paid Program	Property Ladder "Million Dollar Buddies" CC		Property Ladder "Show Me the Money" CC		Property Ladder Outdated ranch house. CC		Home Made
HALL 59	Little House on the Prairie CC		Little House on the Prairie (Part 1 of 2) CC		Little House on the Prairie (Part 2 of 2) CC		★★½ "Benji the Hunted" (1987) Benji. The canine star plays surrogate parent to orphaned cougars. CC				★★½ "Savage Sam" (1963, Adventure) Brian Keith, Tommy Kirk. CC		

SATURDAY AFTERNOON — JUNE 27, 2009

	12:30	1 PM	1:30	2 PM	2:30	3 PM	3:30	4 PM	4:30	5 PM	5:30	6 PM	6:30
CBS 5 2 / 5 5	(2)Delicious Food Fast Scrumptious meals. (5)Apex	(2)Entertainers CC (5)Apex	(5)Apex	(2)Paid Program (5)Apex	(2)Paid Program (5)Apex	PGA Tour Golf: Travelers Championship – Third Round. From Cromwell, Conn. (Live) CC						(2)News CC (5)NewsChannel 5 Weekend Edition CC	CBS Evening News (In Stereo) CC
WTAE 4	At the Movies (In Stereo) CC	Paid Program	Paid Program	Paid Program	NASCAR Countdown (Live)	NASCAR Racing: Nationwide Series – Camping World RV Sales 200. From New Hampshire Motor Speedway in Loudon, N.H. (Live)					Global Business People CC	News	Wrld News Sat
NBC 6 6 / 25 / 8 / 12	(6)(11)(12)My Friend Rabbit (8)Paid Program	(6)(8)(12)Paid Program (11)VeggieTales "The Ballad of Little Joe" Adventure.	(6)(8)(12)Paid Program (11)Sports Stars of Tomorrow Top young talent.	Action Sports Chicago. (In Stereo Live) CC		Tennis: Wimbledon – Men's and Women's Third Round. From Wimbledon, England. (In Stereo Live) CC						(6)(11)News (N) (8)News (N) CC (12)News CC	NBC Nightly News CC
MNT 7 22	George Lopez CC	"Wolves of Wall Street" (2002, Suspense) Ruthless stockbrokers turn into seductive werewolves. CC				★★ "Hoods" (1998, Drama) Joe Mantegna. A mobster resists his father's order to kill a child. CC				★★ "Boondock Saints" (1999) Willem Dafoe. Two brothers set out to rid Boston of its criminal element.			
FOX 10 53	Paid Program	Paid Program	Paid Program	Desperate Housewives "There Is No Other Way"		Friends (In Stereo) CC	Two and a Half Men CC	MLB Baseball: Boston Red Sox at Atlanta Braves. Turner Field. (In Stereo Live)					
PBS 13 13	Cooking Class	Jacques Pepin	Everyday Food CC	Victory Garden CC	American Woodshop	Yankee Shop	Ask This Old House	This Old House CC	Gourmet	Smart Travels	Steves Europe	Antiques Roadshow "Tampa, FL" CC	
PBS 16 36	Hubert Keller	Primal Grill	Sara's Meals	Jacques Pepin	Everyday Food CC	Lidia's Italy (In Stereo)	Easyway Gour	Test Kitchen	Cook's Country	MotorWeek (In Stereo)	Outdoors Maryland	Yachting (In Stereo)	Grannies on Safari CC
WGN 22	Cultivating Life "Clay"	Boston Legal "The Mighty Rogues" CC		★ "Out Cold" (2001, Comedy) Jason London. A snowboarders' haven is turned into a yuppie retreat.				Legend of the Seeker "Brennidon" (In Stereo)		Legend of the Seeker "Listener" (In Stereo) CC		America's Funniest Home Videos (In Stereo)	
LIFE 23	Movie: Cont'd	★½ "Don't Look Down" (1998, Horror) Megan Ward. Visions of her sister's death haunt a woman. CC				"Saving Emily" (2004, Drama) Alexandra Paul. A woman's daughter needs a bone-marrow transplant.				"What Comes Around" (2006, Suspense) An ex-convict seeks revenge against his former wife. CC			
HIST 24	(12:00) Seven Signs of the Apocalypse Prophecy of Armageddon.			Life After People "Bound and Buried" CC		Life After People "Sin City Meltdown" CC		Life After People "The Bodies Left Behind" CC		Life After People "Waters of Death" CC		Life After People "The Road to Nowhere" CC	
ESPN2 26	Tennis: Wimbledon – Early Round – Day 6. From Wimbledon, England. (Live) CC					LPGA Tour Golf: Wegman's LPGA – Third Round. Pittsford, N.Y. (Live) CC				Boxing: 1992 Bowe vs. Holyfield I. Dec. 13, 1992.		Boxing: 1991 Foreman vs. Holyfield	
ESPN 27	Series of Poker	2008 World Series of Poker Las Vegas. CC		2008 World Series of Poker Las Vegas. CC		2008 World Series of Poker Las Vegas. CC		2008 World Series of Poker Las Vegas. CC		2008 World Series of Poker Las Vegas. CC		SportsCenter (Live) CC	
FSP 28	Softball 360	High School Hockey: PIHL Penguins Cup Class AA Final – Greater Latrobe vs. Montour.				High School Hockey: PIHL Penguins Cup Class AAA Final – Shaler vs. Seneca Valley.				In My Own Words	In My Own Words	Inside-Pirates	Pirates Pregame
USA 29	Movie: ★★★ "American Pie" (1999, Comedy) Jason Biggs. CC Cont'd			★★ "American Wedding" (2003) Jason Biggs. A couple prepares to marry, while a friend plans a party				★★½ "Bruce Almighty" (2003) Jim Carrey. A frustrated reporter receives divine powers from God.				★★★ "The 40-Year-Old Virgin" (2005) CC	
CNN 30	(12:00) Newsroom	Your Money		Newsroom		Newsroom		Newsroom		Newsroom		The Situation Room With Wolf Blitzer	
NICK 33	SpongeBob	iCarly (In Stereo) CC	iCarly (In Stereo) CC	SpongeBob	The Mighty B! CC	The Mighty B! CC	Back at the Barnyard	Back at the Barnyard	Back at the Barnyard	SpongeBob	SpongeBob	SpongeBob	SpongeBob
AMC 34	★★★ "A Fistful of Dollars" (1964, Western) Clint Eastwood. An amoral gunman works both sides of a divided Western town. CC					★★½ "Passenger 57" (1992, Action) Wesley Snipes. An airline security expert goes up against skyjackers				★★ "U.S. Marshals" (1998) Tommy Lee Jones. Sam Gerard gets caught up in another fugitive case. CC			
TDC 35	(12:00) Dirty Jobs	Man vs. Wild "Sierra Nevada" (In Stereo) CC		Man vs. Wild "Land of Ice" CC		Man vs. Wild The wilderness of Patagonia		Man vs. Wild "Jungle" (In Stereo) CC		Man vs. Wild "Zambia" (In Stereo) CC		Man vs. Wild The forest of Transylvania. CC	
DISN 36	Movie: "Cow Belles" (2006, Comedy) CC Cont'd		Phineas and Ferb CC	Zack & Cody	Zack & Cody	Suite Life-Deck	Suite Life-Deck	Suite Life-Deck	Suite Life-Deck	Suite Life-Deck	Suite Life-Deck	Sonny With a Chance	Sonny With a Chance
A&E 37	(12:00) Flip This House	Hammertime "On the Road Again" CC		Hammertime CC	Hammertime CC	Gene Simmons Family Jewels CC		Gene Simmons	Gene Simmons	CSI: Miami "Breathless" (In Stereo) CC		CSI: Miami Horatio must fire a member of his team	
TBS 38	Movie: Cont'd	Wedding Day "Holli and Steve" CC		Friends (In Stereo) CC	Sex and the City CC	Sex and the City CC	The King of Queens CC	Everybody-Raymond	Everybody-Raymond	Bill Engvall	House of Payne	House of Payne	"What Women"
FAM 39	Movie: ★★★ "Stuart Little 2" (2002, Comedy) Geena Davis. CC Cont'd			"Dr. Dolittle 3" (2006) John Amos. A young woman has her father's ability to talk to animals. CC				"Dr. Dolittle: Tail to the Chief" (2008) A young woman who talks to animals helps the president. CC				★★½ "The Little Rascals" (1994) CC	
TOON 40	Ben 10: Alien Force	Survive This CC	Survive This CC	BrainRush (In Stereo)	Destroy Build	Pokemon Galac	Pokemon Galac	Yu-Gi-Oh! 5D's CC	Yu-Gi-Oh! 5D's CC	Chaotic (In Stereo) CC	Chaotic (In Stereo) CC	6TEEN	6TEEN "Mr. Nice Guy"
FNC 42	(12:00) America's News HQ			Jrnl Edit. Rpt	Fox News Watch	America's News HQ		America's News HQ		Glenn Beck		America's News HQ	
SCIFI 43	Movie: Cont'd	★★½ "H.G. Wells' War of the Worlds" (2005) C. Thomas Howell. An alien attack devastates Earth				"War of the Worlds 2: The Next Wave" (2008, Science Fiction) C. Thomas Howell, Fred Griffith.				★★ "Stay Alive" (2006) Teenage gamers die along with their characters.			"Mission to Mars"
SPIKE 44	Xtreme 4x4 (In Stereo)	Pros vs. Joes: All Stars (In Stereo)		Pros vs. Joes: All Stars		Pros vs. Joes: All Stars		The Ultimate Fighter Clay Guida vs. Diego Sanchez. (In Stereo)					
TNT 45	Movie: ★★★ "Road to Perdition" (2002) A mobster seeks vengeance during the Depression. CC Cont'd				★★★½ "Braveheart" (1995, Historical Drama) Mel Gibson, Sophie Marceau, Patrick McGoohan. A Scottish rebel rallies his countrymen against England. CC								"Walking Tall" (2004)
FX 46	★★½ "Flicka" (2006, Drama) Alison Lohman. A rancher's teenage daughter tames a mustang.				★★ "Hollywood Homicide" (2003, Action) Harrison Ford, Josh Hartnett. Two detectives investigate the slaying of a rap group					★★½ "The Fast and the Furious" (2001, Action) An undercover cop infiltrates the world of street racing			
NGEO 47	(12:00) Is It Real? CC	Is It Real? "Bermuda Triangle" (In Stereo) CC		Is It Real? Evidence of ghostly visitations. CC		Is It Real? Searching for the chupacabra. CC		Is It Real? "Ancient Astronauts" (In Stereo) CC		Is It Real? "Bigfoot" (In Stereo) CC		Is It Real? Investigating feral children. (In Stereo)	
MSNBC 48	Blood Brothers	MSNBC Investigates: Lethal Lovers		MSNBC Investigates: A Murderous Obsession		Murder on Lovers Lane Murder in Italy		MSNBC Reports "Chasing the Devil" A lawman hunts the Green River Killer				MSNBC Reports A crime scene in Las Vegas.	
SPEED 49	NASCAR Race	NASCAR Live (Live)	NASCAR Smarts (N)	NASCAR Racing		World of Outlaws Dodge City – Sprints		SPEED Test Drive	Monster Jam From San Diego. (N)		NCWTS Setup (Live)	NASCAR Racing: Camping World Series	
OUTDR 51	(12:00) Gold Fever	Offshore Adventures	Strike Zone	Tarpon of Boca	Bass Edge	Bass Champs	Scouting Adv	Trout Unlimited	Fishing	Savage Wild	Keith Warren	Trophy Hunter	Management
TVL 52	Married... With	Married... With	Married... With	Married... With	Married... With	Married... With	Married... With	Married... With	Married... With	Married... With Children Kelly tap dances. CC		Married... With	Married... With
WE 55	Behind Bars	★★½ "What's Eating Gilbert Grape" (1993, Comedy-Drama) Johnny Depp. A grocery store worker sacrifices all for his family.					★★★ "Working Girl" (1988, Romance-Comedy) Melanie Griffith. An ambitious Staten Island secretary moves up the ranks.					The Golden Girls CC	The Golden Girls CC
COM 57	Just Shoot Me CC	Scrubs "His Story IV" CC	Scrubs "My Musical" CC	Scrubs (In Stereo) CC	Tosh.0 CC	★½ "National Lampoon's Barely Legal" (2003) Three teens search for actors to make a porn movie.				★★ "Can't Hardly Wait" (1998) Jennifer Love Hewitt. High-school seniors flock to a wild graduation party.			
TLC 58	Home Made	What Not to Wear "Glenda" (In Stereo) CC		What Not to Wear "Kimberly" (In Stereo) CC		Say Yes to the Dress	Say Yes to the Dress	Solved "Blood Money" (In Stereo) CC		Solved "The Dark Side" (In Stereo) CC		Serial ... Charles Manson" (In Stereo) CC	
HALL 59	Movie: Cont'd	★★ "Plainsong" (2004, Drama) Aidan Quinn. Eight people experience changes over one year. CC				★★½ "Follow the Stars Home" (2001) A single mother draws strength from the people in her life. CC				★★½ "Candles on Bay Street" (2006) A married man reunites with an old high-school sweetheart. CC			

SATURDAY EVENING — JUNE 27, 2009

	7 PM	7:30	8 PM	8:30	9 PM	9:30	10 PM	10:30	11 PM	11:30	12 AM	12:30	1 AM
CBS 2 / 5	(2)News CC (5)Entertainment Tonight CC	(2)The Insider (N) (In Stereo) CC	Without a Trace "Voir Dire" A trial consultant who goes missing during a big civil case. (In Stereo) CC		Harper's Island "Splash" (N) (In Stereo) CC		48 Hours Mystery (In Stereo) CC		(2)News CC (5)NewsChannel 5 Weekend Edition CC	(2)CSI: NY (In Stereo) (5)The Insider (N) (In Stereo)	(5)Boston Legal "Ivan the Incorrigible" (In Stereo)	(2)CSI: Miami "Legal" (In Stereo) CC	(5)Law & Order: Special Victims Unit CC
WTAE 4	Entertainment Tonight (N) (In Stereo) CC		Wipeout (In Stereo) CC		Castle "Nanny McDead" (In Stereo) CC		Eli Stone "Mortal Combat" (N) (In Stereo) CC		Ch. 4 Action News at 11	Monk "Mr. Monk and the Airplane" CC		Access Hollywood (N) CC	
NBC 6 / 25 / 8 / 12	(6)Judge Judy (In Stereo) CC (8)Wheel of Fortune CC (11)(12)Jeopardy! CC	(6)Judge J. (8)Fifth Grader (11)Judge J. (12)Wheel-Fortune	Kings "Pilgrimage" King Silas takes David with him on a pilgrimage. (N) (In Stereo) CC		Law & Order "Promote This!" Investigating a series of hate crimes against Hispanic men. (In Stereo) CC		Law & Order: Special Victims Unit "Selfish" A 2-year-old girl goes missing. (In Stereo) CC		(6)(11)News (N) (8)(12)News (N) CC	Saturday Night Live James Franco; Kings of Leon. (In Stereo) CC			(6)Star Trek (In Stereo) (8)(12)Poker After Dark (11)Cops (In Stereo)
MNT 7 22	Family Guy CC	Family Guy CC	★★ "Great Expectations" (1998, Drama) A young artist attempts to become successful in New York.				That '70s Show CC	That '70s Show CC	Paid Program	Paid Program	It's Alive! Join your house.		
FOX 10 53	Friends (In Stereo) CC	Seinfeld "The Beard"	Cops (In Stereo) (PA)	Cops (In Stereo) (PA)	America's Most Wanted: America Fights Back CC		Channel 11 News	Paid Program	MADtv (In Stereo) CC		Talkshow With Spike	Paid Program	Sex and the City CC
PBS 13 13	The Lawrence Welk Show		Keeping Up	Being Served	As Time Goes By CC	Yes, Prime Minister	Red Green	Excellent Adventures	Austin City Limits "Crowded House" CC		The Big Band Years Big Band hits recorded in the 1930s and 1940s.		
PBS 16 36	(6:59) Antiques Roadshow "Tampa, FL" CC		As Time Goes By CC	Keeping Up	Summer Wine	Waiting for God CC	Being Served	Manor Born	Fawlty Towers	The Vicar of Dibley CC	Country Bluegrass Homecoming (In Stereo)		Austin City Limits CC
WGN 22	Boston Legal "Res Ipsa" (In Stereo) CC		★★½ "Undisputed" (2002, Drama) Wesley Snipes. A jailed boxer takes on the prison's best fighter. CC				WGN News at Nine (N) (In Stereo) CC		Scrubs (In Stereo) CC	Scrubs "My Office" CC	Bullwinkle	★★½ "Undisputed" (2002) Wesley Snipes. CC	
LIFE 23	"No Brother of Mine" (2007, Suspense) Kellie Martin. A woman encounters her troubled sibling. CC				★★ "Family Sins" (2004, Drama) Kirstie Alley. A model citizen is accused of terrible crimes. CC				Army Wives "Moving Out" CC		★★ "Family Sins" (2004) A model citizen is accused of terrible crimes. CC		
HIST 24	Modern Marvels "Mad Electricity" CC		Ice Road Truckers "Deadliest Ice Road" CC		Ice Road Truckers "Rookie Run" CC		Ice Road Truckers "Canadian Invasion" CC		Modern Marvels "Ice Road Truckers" CC		Ice Road Truckers "Deadliest Ice Road" CC		Ice Road Truckers CC
ESPN2 26	Boxing: 1991 Cooper vs. Holyfield		NHRA Drag Racing: Summit Racing Equipment Nationals – Qualifying. Norwalk, Ohio. CC				2008 World Series of Poker Las Vegas. CC		2008 World Series of Poker Las Vegas. CC		2008 World Series of Poker Las Vegas. CC		Series of Poker
ESPN 27	Sports-Center CC	Track and Field: AT&T U.S. Outdoor Championships. Eugene, Ore. CC				Baseball Tonight (Live) CC			SportsCenter (Live) CC		Baseball Tonight (Live) CC		Sports-Center CC
FSP 28	MLB Baseball: Kansas City Royals at Pittsburgh Pirates. PNC Park. (Live)						Pirates Postgame	The Final Score (Live)	MLB Baseball: Kansas City Royals at Pittsburgh Pirates. PNC Park.				The Final Score (Live)
USA 29	Movie: "The 40-Year-Old Virgin" (2005) Three co-workers unite to help their buddy get a sex life. Cont'd				"Borat: Cultural Learnings of America for Make Benefit Glorious Nation of Kazakhstan" (2006) CC				Law & Order: Criminal Intent "Family Values" CC		Action Sports (N) (In Stereo) CC		Law & Order: SVU
CNN 30	Newsroom		Campbell Brown Campbell Brown		Larry King Live		Newsroom		Campbell Brown Campbell Brown		Larry King Live		Newsroom
NICK 33	iCarly (In Stereo) CC	iCarly (In Stereo) CC	iCarly (In Stereo) CC	True Jackson	Naked Brothers	iCarly (In Stereo) CC	George Lopez CC	George Lopez CC	The Nanny (In Stereo)	The Nanny (In Stereo)	Family Matters CC	Family Matters CC	Family Matters CC
AMC 34	Movie: ★★ "U.S. Marshals" (1998) Cont'd		★★★½ "Three Kings" (1999, War) George Clooney, Ice Cube. Four American soldiers go off in search of Gulf War gold. CC					★★★ "Die Hard 2" (1990, Action) Bruce Willis, Bonnie Bedelia, William Atherton. Police hero spots military terrorists at D.C. airport.					"Dirty Harry" CC
TDC 35	Man vs. Wild "Yukon" (In Stereo) CC		Man vs. Wild "Oregon" Hell's Canyon in Oregon.		Man vs. Wild "Dominican Republic" (In Stereo) CC		Man vs. Wild "Will Ferrell Special" (In Stereo) CC		Man vs. Wild "Oregon" Hell's Canyon in Oregon		Man vs. Wild "Dominican Republic" (In Stereo) CC		Man vs. Wild CC
DISN 36	Sonny With a Chance	Sonny With a Chance	"Princess Protection Program" (2009, Comedy) A princess stays with a covert agent and his daughter.				Wizards-Place	Hannah Montana	Wizards-Place	Hannah Montana CC	Zack & Cody	Cory in the House CC	Replacements
A&E 37	CSI: Miami "Kill Switch" (In Stereo) CC		★★★ "Independence Day" (1996, Science Fiction) Will Smith, Bill Pullman, Jeff Goldblum. Earthlings vs. evil aliens in 15-mile-wide ships. CC						The Cleaner William faces his old sponsor. CC		"Independence Day" (1996) Earthlings vs. evil aliens in 15-mile-wide ships. CC		
TBS 38	Movie: ★★½ "What Women Want" (2000, Romance-Comedy) Mel Gibson. CC Cont'd				Ellen's Bigger, Longer and Wider Show (N)		World's Funniest Commercials 2009		Ellen's Bigger, Longer and Wider Show		★★½ "What Women Want" (2000, Romance-Comedy) Mel Gibson. CC		
FAM 39	Movie: ★★½ "The Little Rascals" (1994) Cont'd		★★★½ "The Incredibles" (2004, Adventure) Voices of Craig T. Nelson. Animated. A former superhero gets back into action. CC				★★½ "Nanny McPhee" (2005, Comedy) A woman uses magic to control a widower's unruly children. CC				Fresh Prince		Fresh Prince
TOON 40	Total Drama	Total Drama	BrainRush (In Stereo)	Destroy Build	Othersiders	Othersiders	King of the Hill CC	King of the Hill CC	The PJs (In Stereo) CC	The Boondocks	Star Wars Cln.	Bleach (N)	Bleach (N)
FNC 42	FOX Report		Huckabee Mike Huckabee		Special Programming		Geraldo at Large (In Stereo) CC		Jrnl Edit. Rpt	Fox News Watch	Red Eye		Geraldo at Large CC
SCIFI 43	Movie: ★½ "Mission to Mars" (2000) A team goes to Mars to recover an earlier expedition. Cont'd				★½ "Mutant Chronicles" (2008, Action) Thomas Jane. Premiere. An army of bloodthirsty mutants threatens to destroy Earth					"War of the Worlds 2: The Next Wave" (2008, Science Fiction) C. Thomas Howell, Fred Griffith. CC			
SPIKE 44	4th and Long "The Red Zone" (In Stereo)		4th and Long "Halfway There" (In Stereo)		4th and Long (In Stereo)		Jesse James Is a Dead Man (In Stereo)		Jesse James Is a Dead Man (In Stereo)		★½ "The Quick and the Dead" (1995, Western) Sharon Stone		
TNT 45	Movie: ★★ "Walking Tall" (2004) CC Cont'd		★★ "The Fast and the Furious: Tokyo Drift" (2006) Lucas Black. CC			★★½ "The Fast and the Furious: Tokyo Drift" (2006, Action) Lucas Black, Zachery Ty Bryan. CC				★★ "Varsity Blues" (1999), Jon Voight. A second-string quarterback is propelled to sudden glory. CC			
FX 46	Movie Cont'd	★★★ "Walk the Line" (2005, Biography) Joaquin Phoenix, Reese Witherspoon, Ginnifer Goodwin. The story of music legends Johnny Cash and June Carter Cash.							Nip/Tuck "Budi Sabri"		Nip/Tuck "Allegra Caldarello"		Nip/Tuck
NGEO 47	Explorer "Gun in America"		Who Is the Tribe in the Picture? (N)		National Geographic's Most Incredible Photos		Waking the Baby Mammoth		Who Is the Tribe in the Picture?		National Geographic's Most Incredible Photos		Baby Mammoth
MSNBC 48	The Mystery of the Billionaire Banker		Lockup "Inside Kentucky State Penitentiary"		Lockup: Indiana		Lockup: Indiana		Lockup "Inside Alaska"		Lockup "Inside Anamosa"		Lockup
SPEED 49	(6:00) NASCAR Racing: Camping World Truck Series 200. (Live)			Performance	NASCAR Smarts	On the Edge (N)	AMA Pro Racing: Grand National – Springfield		AMA Pro Racing: Motocross 450		Pinks	SPEED Test Drive	Unique Whips
OUTDR 51	QDMA Quality	Get in the Game	Turkey Call (In Stereo)	The Best of the West	Western Extreme	Ultimate Hunting	Jim Zumbo Outdoors	Outdoor Ch.	Ultimate Outdoors	Wingshooter	Spirit of the World	Game Trails	Easton Bow
TVL 52	Married... With	Married... With	★★★ "Grease" (1978, Musical) John Travolta, Olivia Newton-John. Disparate summer lovers meet again as high-school seniors.					Roseanne (In Stereo)	Roseanne (In Stereo)	Roseanne (In Stereo)	Roseanne (In Stereo)	She's Got the Look "Fit for the Job"	
WE 55	The Golden Girls CC	The Golden Girls CC	The Golden Girls CC	The Golden Girls CC	The Golden Girls CC	The Golden Girls CC	The Golden Girls CC	The Golden Girls CC	The Golden Girls CC	The Golden Girls CC	The Golden Girls CC	The Golden Girls CC	[illegible]
COM 57	★★★ "The Wedding Singer" (1998) Adam Sandler. A 1980s wedding crooner attempts to find true love.				★★½ "Just Friends" (2005) Ryan Reynolds. A music executive tries to woo his high-school crush. CC				★★ "National Lampoon's Van Wilder" (2002, Comedy) Ryan Reynolds, Tara Reid. CC				"Harold & Kumar Go"
TLC 58	Serial ... "Andrew Cunanan" (In Stereo) CC		48 Hours: Hard Evidence (In Stereo) CC		48 Hours: Hard Evidence (In Stereo) CC		48 Hours: Hard Evidence (In Stereo) CC		48 Hours: Hard Evidence (In Stereo) CC		48 Hours: Hard Evidence (In Stereo) CC		48 Hr-Evidence
HALL 59	★★ "Plainsong" (2004, Drama) Aidan Quinn. Eight people experience changes over one year. CC				★★ "Riding the Bus With My Sister" (2005) A photographer bonds with her mentally impaired sister.				★★½ "Candles on Bay Street" (2006) A married man reunites with an old high-school sweetheart. CC				I Love Lucy CC

SUNDAY MORNING — JUNE 28, 2009

	6 AM	6:30	7 AM	7:30	8 AM	8:30	9 AM	9:30	10 AM	10:30	11 AM	11:30	12 PM
CBS 2 5	(2)Paid Program (5)Animal Rescue (In Stereo) (EI)	(2)Hayes-Fresland (5)Critter	(2)Cake (In Stereo) (EI) (5)Animal Adventures (EI)	(2)Horseland (5)Harvest Time Ministries	(2)Joel Osteen (5)Wings of Faith	(2)Sunday Business Page	CBS News Sunday Morning (N) (In Stereo)			Face the Nation (N) (In Stereo)	(2)Showcase of Homes (5)Apex	(2)Sunday Edition (5)WV Deals on Wheels	(2)Paid Program (5)Apex
WTAE 4	(5:30) Ch. 4 Action News (N)		Good Morning America (N)		News (N)				This Week With George Stephanopoulos (N) (In Stereo)		Jennifer "The Caring Place"	Teen Kids News (In Stereo) (EI)	Emperor New
NBC	(6)Region's Bus. (8)Feldick (11)Mass (12)Paid Prog.	(6)Gospel Notes (8)(11)(12)Paid Program	(6)Ministries (8)Paid (11)News (12)Upper Church	(8)Contemporary Retirement (12)Evangelistic Outreach	(6)(8)Today (N) (In Stereo) (12)Decision Makers	(12)Faith Seeds With Tim Shuttlesworth	(6)(8)Meet the Press (N) (12)Today (N) (In Stereo)		(6)Paid (8)Chris Matthews (11)Business (12)Press	(8)Paid Prog. (8)Eastern Golf with Todd (11)Meet Press	(6)Van Impe Pres (8)Paid Prog. (12)Chris Matthews Show	(6)Hyndman Ministry Center (8)(11)Paid Program (12)Life of Victory	(6)(8)Paid Prog. (11)Great Pitts. Jobs Summit (12)Univar Motor
MNT 22	Paid Program	Paid Program	Paid Program	Paid Program	Houses For $300	Work From Home	Paid Program	Paid Program	Paid Program	Paid Program	Paid Program	Houses For $300	★ "Black Point"
FOX 53	Our World With	Paid Program	Paid Program	Paid Program	Paid Program	Believer's Voice	Life Today	Paid Program	FOX News Sunday With Chris Wallace (In Stereo)		Delicious Food Fast	Paid Program	Paid Program
PBS 13	Sesame Street "Elmo & Zoe's Hal Contest"		Curious George	Mama-Movies	Mister Rogers	Bob the Builder	Thomas & Friends	Make Way for Noddy	Lomax: Hound	Animalia (In Stereo)	Nova "Monster of the Milky Way" (In Stereo)		Shore Things
PBS 34	Zula Patrol (In Stereo)	Religion-Ethics	To the Contrary	Your Business	State Circle	Fetch! Ruff	Ragge Pido Popsicle.	Animalia (In Stereo)	Expeditions	Animal Attract	Wild Chronicles	Second-Health	MotorWeek (In Stereo)
WGN	Tomorrow's	Feed the Children	Paid Program	Amazing Facts	Key of David	Paid Program	Jimmy Swaggart (In Stereo)		Feed the Children	Paid Program	Around the World for Free (In Stereo)		WWE Superstars
LIFE	Paid Program	Paid Program	Dr. Frederick K. Price		Hour of Power		Paid Program	Health Corner	Army Wives "Moving Out"		★½ "Glass House: The Good Mother" (2008) Angie Harmon.		
HIST	Paid Program	Paid Program	Lost Treasures of the Ancient World		Time Machine	★★★ "Good Morning, Vietnam" (1987, Comedy) Robin Williams, Forest Whitaker. Airman Adrian Cronauer, DJ in 1965 Saigon.					Ellis Island		
ESPN2	Wanna Go Fishing?	Fishing Show	Chronicles of the Hunt	Pro Hunter Journal	NASCAR Now (Live)		Soccer: FIFA Confederations Cup Third-Place Game -- Teams TBA. Rustenburg, South Africa. (Live)				Baseball Tonight		NHRA Race Day (N)
ESPN	SportsCenter		SportsCenter		SportsCenter (Live)		Outside the Lines (Live)	Sports Reporters	SportsCenter (Live)				
FSP	Paid Program	Paid Program	Paid Program	Paid Program	Paid Program	Paid Program	Joe's Wildside	All Outdoors	Fisherman's	Big Gm Fishing	Bidding Wars (N)	Inside Drag Racing (N)	In Fisherman
USA	Law & Order: Special Victims Unit (In Stereo)		Joseph Prince	Creflo Dollar	Ed Young Television	Joel Osteen	In Plain Sight "A Stand-Up Triple"		Law & Order: Criminal Intent "Family Values"		Law & Order: Special Victims Unit (In Stereo)		Law & Order: SVU
CNN	Newsroom			House Call	CNN Sunday Morning		State of the Union With John King		State of the Union With John King		John King: Reliable Sources		State of the Union
NICK	All Grown Up	ChalkZone (In Stereo)	Jimmy Neutron	Jimmy Neutron	OddParents	OddParents	SpongeBob	SpongeBob	The Penguins	Back at the Barnyard	The Mighty B!	SpongeBob	SpongeBob
AMC	Movie: ★★★ "Our Man Flint" (1966) Cont'd		★★★ "A Fistful of Dollars" (1964, Western) Clint Eastwood. An amoral gunman works both sides of a divided Western town.					★★★ "For a Few Dollars More" (1965, Western) Clint Eastwood, Lee Van Cleef. Two gunmen form an uneasy alliance to hunt down an outlaw.					
TDC	Paid Program	Paid Program	Paid Program	Paid Program	Ten Minute Trainer	Paid Program	Time Warp "Barelooter"	Time Warp (In Stereo)	MythBusters Glass is put to the test by a singer.		Pitchmen A revolutionary new windshield wiper.		Raising the Mammoth
DISN	Little Einsteins	Charlie & Lola	Tigger & Pooh	Little Einsteins	Special Agent Oso	Handy Manny	Mickey Mouse	Mickey Mouse	Imag. Movers	Handy Manny	Phineas and Ferb	Phineas and Ferb	"Read It and Weep"
A&E	Paid Program	Paid Program	Biography "Britney Spears" Britney Spears.		Biography "Kelly Clarkson" Kelly Clarkson.		Private Sessions Natasha Bedingfield.		The Sopranos "A Hit Is a Hit" (In Stereo)		The Cleaner William faces his old sponsor.		"Independence Day"
TBS	Married... With	Married... With	★★ "The Man" (2005) (PA) Samuel L. Jackson. An ATF agent squabbles with a salesman in his custody.				★★ "RV" (2006, Comedy) Robin Williams, Jeff Daniels. A dysfunctional family goes on vacation.				★★½ "Bad News Bears" (2005, Comedy) Billy Bob Thornton.		
FAM	Paid Program	Paid Program	Step by Step	Step by Step	Sabrina-Witch	Sabrina-Witch	Full House (In Stereo)	Full House (In Stereo)	My Wife and Kids	My Wife and Kids	Grounded for Life	★★½ "How to Eat Fried Worms" (2006)	
TOON	The Mr. Men Show	Tom & Jerry		Pokemon Galac	League-Evil	George of the Jungle	"Tom and Jerry: Shiver Me Whiskers" (2006) Kathy Najimy.			Chowder	Misadv. of Flapjack	Total Drama	Total Drama
FNC	Jrnl Edit. Rpt	Beltway Boys	FOX and Friends Sunday						America's News HQ	Sunday Housecall	America's News HQ		America's News HQ
SCIFI	Paid Program	Paid Program	Paid Program	Paid Program	Paid Program	Paid Program	★★ "Stay Alive" (2006) Teenage gamers die along with their characters.			"Never Cry Werewolf" (2008) A hunter helps a teen investigate her mysterious new neighbor.			
SPIKE	Paid Program	Paid Program	Internet Millions	Paid Program	Paid Program	P90X: The Proof	1,000 Ways to Die	Scrubs "My Two Dads"	Scrubs "My Bad"	Horsepower TV	Horsepower TV	MuscleCar (In Stereo)	Trucks! (In Stereo)
TNT	★★½ "Next of Kin" (1989) Patrick Swayze. A hill clan's sons stalk mobsters who killed their brother.				★★★ "Road to Perdition" (2002, Crime Drama) Tom Hanks, Paul Newman. A mobster seeks vengeance during the Depression.					★★ "Varsity Blues" (1999) Jon Voight. A second-string quarterback is propelled to sudden glory.			
FX	Paid Program	Paid Program	The Practice "Checkmate" (In Stereo)		The Practice "Trees in the Forest" (In Stereo)		★½ "Zoom" (2006, Comedy) Tim Allen, Spencer Breslin. An ex-superhero mentors ragtag children.				★★½ "Flicka" (2006) A rancher's teenage daughter tames a mustang		
NGEO	Paid Program	Paid Program	P90X: The Proof	Paid Program	Paid Program	Paid Program	Dog Whisperer Cesar helps four problem dogs.		Naked Science "Earth's Evil Twin"		Disaster Lab "Blast Force"		Armored Cars
MSNBC	Lockup "Inside Alaska"		Hardball Weekend	Your Business	MSNBC News Live (N)		MSNBC News Live (N)		MSNBC News Live (N)		MSNBC News Live (N)		Inv: Murder for Hire
SPEED	Paid Program	Paid Program	Hot Rod TV (In Stereo)	Gearz	Car Crazy '32 Ford.	Truck U (N)	Performance	NASCAR Smarts	NASCAR in a Hurry	NASCAR RaceDay (Live)			
OUTDR	Fishing	Strike King Pro	Classic Patterns	Fish TV	Rod and Reel	Bill Dance Saltwater	Trevor Gowdy	Memories in the Field	Easton Bow	American Archer	Hunting With	Hunter's Specialties	Archer's Choice
TVL	The Brady Bunch	The Brady Bunch	She's Got the Look "Fit for the Job"		Married... With	Married... With	Married... With	Married... With	Married... With Children Al sees the dentist.		Married... With	Married... With	Married... With
WE	Paid Program	Paid Program	Slim in 6	Celebrity Ab Secrets	Paid Program	Paid Program	Paid Program	Paid Program	Girlfriends (In Stereo)	Girlfriends (In Stereo)	Girlfriends (In Stereo)	Girlfriends (In Stereo)	Girlfriends (In Stereo)
COM	Slim in 6	Paid Program	The Colbert Report	The Colbert Report	The Colbert Report	The Colbert Report	★★ "Can't Hardly Wait" (1998) Jennifer Love Hewitt. High-school seniors flock to a wild graduation party.				Just Shoot Me	Just Shoot Me	Scrubs (In Stereo)
TLC	Paid Program	Paid Program	Paid Program	Paid Program	Paid Program	Paid Program	This House Must Go Fixing up a house.		Moving Up Retirees leave Long Island.		Moving Up "All That Glitters Is Gold"		Moving Up (In Stereo)
HALL	World Impact	Spoken Word	Odyssey Network Presents		Little House on the Prairie "Little Women"		Little House on the Prairie (Part 1 of 2)		Little House on the Prairie (Part 2 of 2)		"A Place Called Home" (2004, Drama) Ann-Margret, Matthew Settle.		

SUNDAY AFTERNOON — JUNE 28, 2009

	12:30	1 PM	1:30	2 PM	2:30	3 PM	3:30	4 PM	4:30	5 PM	5:30	6 PM	6:30
CBS 2 5	(2)Paid Program (5)Apex	(2)Extra (N) (In Stereo) (5)Apex	(5)Apex	(2)Paid Program (5)Apex	(2)Paid Program (5)Apex	PGA Tour Golf: Travelers Championship -- Final Round. From Cromwell, Conn. (Live)						(2)CBS Evening News-Mitchell (5)News	(2)News (5)CBS Evening News-Mitchell
WTAE 4	The Replacements	Animal Adventures (EI)	Paid Program	Ron Hazelton	Beautiful Homes-Estates	Paid Program	Paid Program	XTERRA World Championship		Wipeout "Wipeout Bowl 1: Cheerleaders vs. Couch Potatoes"		News (N)	Wrld News Sun
NBC	(6)Bugs Gone (8)(12)Paid Prog. (11)Great Pitts. Jobs Summit	Tennis: Wimbledon. From Wimbledon, England. (In Stereo Live)						Track and Field: U.S. Outdoor Championships. Eugene, Ore. (In Stereo Live)				(6)News (8)(11)News (N) (12)News (N)	NBC Nightly News (N) (In Stereo)
MNT 22	Movie: ★ "Black Point" (2001, Suspense) David Caruso. Cont'd			★½ "Last Run" (2001, Suspense) Armand Assante. A former operative tries to rescue an ex-KGB bigwig.				"Jack of Hearts" (1999) Louis Mandylor. A Las Vegas detective investigates a corrupt entrepreneur.				TMZ (N) (In Stereo)	
FOX 53	Paid Program	★★½ "The Road to El Dorado" (2000, Musical) Animated. Two rogues find the fabled city of gold.				★★★ "Return to Me" (2000) David Duchovny. A man falls in love with the recipient of his wife's heart.				★★½ "Undisputed" (2002, Drama) Wesley Snipes. A jailed boxer takes on the prison's best fighter.			
PBS 13	Shore Things	Excellent Adventures	OnO Magazine	Black Horizons	Foreign Exchange	Great Performances at the Met "Thais" Renee Fleming plays the Egyptian courtesan in Massenet's opera. (In Stereo)					Singing Life	Explore PA (In Stereo)	From the Top: Live
PBS 34	The Lawrence Welk Show		Martin Yan	Mexico: Plate	Cooking Class	Chef Paul-Cook	Cook's Country	Test Kitchen	Steves Europe	Antiques Roadshow "Hartford, CT"		Poirot "The Dream" (In Stereo)	
WGN	WWE Superstars	Home Videos	Lead Off Man	MLB Baseball: Chicago Cubs at Chicago White Sox. U.S. Cellular Field. (In Stereo Live)					Tenth Inning	The Cosby Show	The Cosby Show	ALF	ALF
LIFE	Movie: Cont'd	"A Teacher's Crime" (2008) Ashley Jones. A former convict blackmails his son's high-school teacher.				"The Tenth Circle" (2008, Drama) Kelly Preston. A family becomes the focus of a murder investigation.				★★★ "What She Knew" (2006) Tilda Swinton. A teen is accused of murdering her newborn.			
HIST	(11:00) Ellis Island	Crash: The Next Great Depression?		Mega Disasters Potencial asteroide.		Black Blizzard The "black blizzard" ravages America's heartland from 1930-'40.				The Crumbling of America Investigating infrastructure deterioration in the United States.			
ESPN2	Auto Racing: Traxxas TORC Off-Road Series.		Strongest Man	Soccer: FIFA Confederations Cup Final -- Teams TBA. Johannesburg, South Africa. (Live)					Strongest Man	LPGA Tour Golf: Wegman's LPGA -- Final Round. Pittsford, N.Y. (Live)			
ESPN	Baseball Tonight	PBA Bowling: King of Bowling. Lake Wales, Fla.		PBA Bowling	PBA Bowling	PBA Bowling	PBA Bowling	Tennis: Wimbledon -- Week 1 Highlights. Wimbledon, England.				SportsCenter (Live)	
FSP	Inside-Pirates	Pirates Pregame	MLB Baseball: Kansas City Royals at Pittsburgh Pirates. PNC Park. (Live)						Pirates Postgame	Golden Age	Affliction: BANNED	Sport Science (N)	
USA	Law & Order: SVU	Law & Order: Special Victims Unit "911"		Law & Order: Special Victims Unit (In Stereo)		Law & Order: Special Victims Unit (In Stereo)		Law & Order: Special Victims Unit "Authority"		Law & Order: Special Victims Unit "Bound"		Law & Order: Special Victims Unit "Night"	
CNN	State of the Union	Fareed Zakaria GPS		Newsroom		Your Money		Newsroom		Newsroom		Newsroom	
NICK	SpongeBob	SpongeBob	SpongeBob	Back at the Barnyard	Back at the Barnyard	Zoey 101 (In Stereo)		iCarly (In Stereo)	iCarly (In Stereo)	iCarly (In Stereo)	iCarly (In Stereo)	Drake & Josh	Drake & Josh
AMC	★★½ "Dirty Harry" (1971, Crime Drama) Clint Eastwood. Harry Callahan uses unorthodox methods to capture a sniper.					★★★ "Die Hard 2" (1990, Action) Bruce Willis, Bonnie Bedelia, William Atherton. Police hero spots military terrorists at D.C. airport.				★★★½ "Three Kings" (1999, War) George Clooney, Mark Wahlberg.			
TDC	Raising the Mammoth	Raising the Mammoth Intact fossil found.		Secrets of the Dinosaur Mummy (In Stereo)		Before We Ruled the Earth: Hunt		Before We Ruled the Earth: Beasts		Prehistoric Disasters "Planet of Fire" (N)		Dinosaurs: Return to Life? (In Stereo)	
DISN	Movie: "Read It and Weep" (2006) Cont'd		Phineas and Ferb	Phineas and Ferb	Phineas and Ferb	Jonas	Jonas	Jonas	Jonas	Jonas	Jonas	Wizards-Place	Wizards-Place
A&E	Movie: ★★★ "Independence Day" (1996, Science Fiction) Will Smith. Earthlings vs. evil aliens in 15-mile-wide ships. Cont'd					Hammertime "On the Road Again"		Gene Simmons	Gene Simmons	Gene Simmons Family Jewels Talk-show gig.		Gene Simmons Family Jewels Lie-detector test.	
TBS	Movie: ★★½ "Bad News Bears" (2005) Cont'd	MLB Baseball: Boston Red Sox at Atlanta Braves. Turner Field. (Live)							Blue Collar Comedy: The Next Generation		★★★ "My Cousin Vinny" (1992, Comedy) Joe Pesci, Marisa Tomei.		
FAM	Movie: ★★½ "How to Eat Fried Worms" Cont'd		★★½ "The Little Rascals" (1994) Travis Tedford. Spanky is annoyed when the love bug bites Alfalfa.				★★★ "Matilda" (1996, Comedy) Mara Wilson. A child uses her amazing abilities against uncaring adults.				★★½ "Nanny McPhee" (2005, Comedy) Emma Thompson.		
TOON	Total Drama	BrainRush (In Stereo)	Destroy Build	Misadv. of Flapjack	Misadv. of Flapjack	Chowder	Chowder	Total Drama	Total Drama	6TEEN "Mr. Nice Guy"	6TEEN	Survive This	Survive This
FNC	(12:00) America's News HQ			Special Programming		Special Programming		America's News HQ				FOX News Sunday With Chris Wallace (In Stereo)	
SCIFI	"Sasquatch Mountain" (2006, Suspense) Police and thieves must escape from a legendary monster.			★★ "Abominable" (2006) Matt McCoy. A disabled man tries to warn others about a legendary beast.				"Ice Spiders" (2007, Horror) Patrick Muldoon. Giant mutated spiders terrorize an Olympic ski team.					"Mutant Chron"
SPIKE	Xtreme 4x4 (In Stereo)	Jesse James Is a Dead Man "Nitro Bike"		Jesse James Is a Dead Man (In Stereo)		Jesse James Is a Dead Man (In Stereo)		1,000 Ways to Die	1,000 Ways to Die	1,000 Ways to Die	1,000 Ways to Die	1,000 Ways to Die	1,000 Ways to Die
TNT	NASCAR on TNT Live! (Live)		Countdown to Green	NASCAR Racing: Sprint Cup -- Lenox Industrial Tools 301. From Loudon, N.H. (Live)							★★★ "The Patriot" (2000, War) Mel Gibson, Heath Ledger.		
FX	Movie: Cont'd	★★★½ "The Horse Whisperer" (1998, Drama) Robert Redford. A cowboy helps an injured girl and her traumatized horse.				★★★ "Walk the Line" (2005, Biography) Joaquin Phoenix, Reese Witherspoon, Ginnifer Goodwin. The story of music legends Johnny Cash and June Carter Cash.							
NGEO	Armored Cars	CIA Secret Experiments		CIA Confidential "Hunt for Bin Laden"		CIA Confidential "Pakistan Undercover"		Hard Time "Breaking In"		Hard Time "The Ropes"		Hard Time "Tools of Control"	
MSNBC	Inv: Murder for Hire	MSNBC Investigates		MSNBC Investigates "Coroner: Sudden Death"		Nightmare on 31st Street		Broken Vows Perry family.		Meet the Press		Lockup: Indiana	
SPEED	KONI Challenge Series: Mid-Ohio. Lexington, Ohio				Two Guys Garage	FIM Racing: World Superbike		FIM Racing: World Superbike		MotoGP Racing: 250cc -- Dutch Grand Prix.		MotoGP Racing: World Championship	
OUTDR	Outdoor America	The Next Generation	Buckmaster	Whitetail Freaks	Northwest Hunter	Outdoor Ch.	Western Extreme	Higher Ground	Savage Wild	Guide-Outdoors	Tracks-Africa	Adventures Abroad	Expedition Safari
TVL	Married... With	Married... With	Married... With	Married... With	Married... With	Married... With	Married... With	Married... With	Married... With	Married... With	Married... With	Married... With	Married... With
WE	Girlfriends (In Stereo)	Fab Wedding	Platinum Weddings	Platinum Weddings	Platinum Weddings	Amazing Wedding Cakes		Amazing Wedding Cakes		Amazing Wedding Cakes		Bridezillas "Valene Nieto"	
COM	Scrubs (In Stereo)	★★½ "Just Friends" (2005) Ryan Reynolds. A music executive tries to woo his high-school crush.				★★★ "The Wedding Singer" (1998) Adam Sandler. A 1980s wedding crooner attempts to find true love.				★★½ "Harold & Kumar Go to White Castle" (2004, Comedy) John Cho, Kal Penn, Paula Garces.			
TLC	(12:00) Moving Up	Untold Stories of the E.R. Bride; prisoner.		Untold Stories of the E.R. "Say Your Prayers"		Untold Stories of the E.R. (In Stereo)		Untold Stories of the E.R. "Jaws of Life"		Untold Stories of the E.R. Stab wound.		Untold Stories of the E.R. (In Stereo)	
HALL	Movie: Cont'd	★★ "Riding the Bus With My Sister" (2005) A photographer bonds with her mentally impaired sister.				"Our House" (2006) Doris Roberts. A wealthy widow helps a homeless woman who saved her life.				★★½ "A Cooler Climate" (1999) A housekeeper and her employer share an unlikely friendship.			

SUNDAY EVENING — JUNE 28, 2009

	7 PM	7:30	8 PM	8:30	9 PM	9:30	10 PM	10:30	11 PM	11:30	12 AM	12:30	1 AM
CBS 2 5	60 Minutes (In Stereo)		Million Dollar Password Julie Chen and Phil Keoghan. (In Stereo)		Cold Case "Pin Up Girl" A crime scene photo offers new evidence in a 1953 murder. (In Stereo)		The Unit "Dancing Lessons" A scientist has information about an imminent terrorist attack. (In Stereo)		(2)News (5)NewsChannel 5 Weekend Edition	(2)Sunday Sports Showdown (5)At the Movies	(2)Insider (5)Housewives	(2)Extra (In Stereo)	(5)Lost "Lockdown" (In Stereo)
WTAE 4	Just for Laughs (In Stereo)	Funniest Home Videos	Extreme Makeover: Home Edition "Grys Family" (In Stereo)		"Impact" (2008, Action) (Part 2 of 2) Natasha Henstridge. Scientists have 39 days to prevent the moon from colliding with Earth. (In Stereo)				Ch. 4 Action News at 11	Ch. 4 Sports	Boston Legal "Race Ipsa" (In Stereo)		Inside Edition Weekend
NBC	Dateline NBC (In Stereo)		Merlin The witch Nimueh casts a spell. (N) (In Stereo)		Merlin Nimueh seeks revenge on Merlin. (N) (In Stereo)		Law & Order: Special Victims Unit "Zebras" A tourist is found dead. (In Stereo)		(6)(11)(12)News (N) (8)News (N)	(6)Cops (8)Outdoorsman-Buck McNeely (11)Law & Order: SVU (12)CSI: NY	(6)Cops A suspect has dilated pupils. (8)Wicked Out Sports	(6)Monk (8)Paid Program (11)Cops (12)Inside Edition Weekend	(8)Paid Program (11)Lost "Lockdown" (12)Dateline NBC
MNT 22	Whacked Out Sports	Scrubs (In Stereo)	Desperate Housewives (In Stereo)		Judge Joe Brown	Judge Joe Brown	Fresh Prince	Home Videos	Paid Program	Half & Half (In Stereo)	Half & Half (In Stereo)	House of Payne	House of Payne
FOX 53	King of the Hill	American Dad	The Simpsons	King of the Hill	Family Guy	American Dad	Channel 11 News on FOX 53 at 10 (N)		Seinfeld (In Stereo)	Van Impe Pres	Two and a Half Men	Paid Program	Paid Program
PBS 13	Design Squad	Biz Kid$ (In Stereo)	Nature "Encountering Sea Monsters" (In Stereo)		Masterpiece Mystery! "Poirot: Mrs McGinty's Dead" (N) (In Stereo)		Business Ethics	Travels to the Edge	Burt Wolf: Travels	Globe Trekker "Pakistan" (In Stereo)			Masterpiece
PBS 34	Nature "Encountering Sea Monsters" (In Stereo)		The Return of Sherlock Holmes (In Stereo)		Masterpiece Mystery! "Poirot: Mrs McGinty's Dead" (N) (In Stereo)		MI-5 Tom calls on Danny and Zoe.		Carnegie Hall	BBC World News	In the Life (In Stereo)		
WGN	WKRP in Cincinnati	WKRP in Cincinnati	Newhart	Newhart	Newhart	Newhart	WGN News at Nine	Instant Replay	Bewitched	Bewitched	I Dream of Jeannie	I Dream of Jeannie	Honeymooners
LIFE	"Tell Me No Lies" (2007) A woman suspects her rebellious teenage daughter is in trouble.				Army Wives "Moving Out"		Army Wives "Incoming" (N)		Army Wives "Incoming"		Army Wives "Incoming"		Grey's Anatomy
HIST	Ice Road Truckers "Canadian Invasion"		Ice Road Truckers "Blinding Whiteout"		Ice Road Truckers "Accident Alley" (N)		Expedition Africa "Danger in the Desert"		Patton 360 "Crushing the Third Reich" (N)		Ice Road Truckers "Blinding Whiteout"		Ice Road Truckers
ESPN2	NHRA Drag Racing: Summit Racing Equipment Nationals -- Final Eliminations. Norwalk, Ohio.						MLS Soccer: Houston Dynamo at Los Angeles Galaxy. Home Depot Center. (Live)				Soccer: FIFA Confederations Cup Final -- Teams TBA.		
ESPN	Baseball Tonight (Live)		MLB Baseball: New York Yankees at New York Mets. Citi Field. (Live)						SportsCenter (Live)			SportsCenter	
FSP	World Poker Tour: Season 7 (N)		Golden Age	Affliction: BANNED	Sport Science		SportsBeat Rewind	The Final Score (Live)	World Poker Tour: Season 7 (N)		Sport Science (N)		The Final Score (Live)
USA	Law & Order: Special Victims Unit "Alternate"		Law & Order: Criminal Intent (N) (In Stereo)		Law & Order: Criminal Intent "Lady's Man"		In Plain Sight "Miles to Go" (N)		Law & Order: Criminal Intent (In Stereo)		Law & Order: Criminal Intent "Lady's Man"		In Plain Sight
CNN	Newsroom		Campbell Brown Campbell Brown		Larry King Live		Newsroom		State of the Union With John King		Larry King Live		State of the Union
NICK	iCarly (In Stereo)	True Jackson	H2O (In Stereo)	Zoey 101 (In Stereo)	Home Improve.	Home Improve.	George Lopez	George Lopez	The Nanny (In Stereo)	The Nanny (In Stereo)	Family Matters	Family Matters	Family Matters
AMC	Movie: ★★★½ "Three Kings" (1999) Cont'd		★★★★ "Aliens" (1986, Science Fiction) Sigourney Weaver, Carrie Henn, Michael Biehn. The survivor of an alien attack returns to planet LB 426.						★★½ "Outbreak" (1995, Suspense) Dustin Hoffman, Rene Russo, Morgan Freeman. Army doctor fights spread of deadly virus.				
TDC	Before the Dinosaurs (In Stereo) (Part 1 of 2)		Before the Dinosaurs (In Stereo) (Part 2 of 2)		Prehistoric New York Prehistoric animals. (N)		Prehistoric Disasters "Asteroid Strike" (N)		Prehistoric Disasters "Planet of Fire"		Prehistoric New York Prehistoric animals.		Prehistoric Disasters
DISN	"Princess Protection Program" (2009, Comedy) Selena Gomez.			Jonas (N)	"Twitches Too" (2007, Mystery) Tia Mowry, Tamera Mowry. (In Stereo)			Sonny With a Chance	Wizards-Place	Hannah Montana	Zack & Cody	Cory in the House	Replacements
A&E	Gene Simmons	Gene Simmons	Bounty Hunter	Bounty Hunter	Gene Simmons	Gene Simmons	Hammertime (N)	Hammertime	Gene Simmons Family Jewels Godfather Gene		Bounty Hunter	Bounty Hunter	Gene Simmons
TBS	Movie: ★★★ "My Cousin Vinny" (1992) Cont'd		★★★ "Men in Black" (1997, Comedy) (PA) Secret agents monitor extraterrestrial activity on Earth.				Comedy You Can Believe-Grtar		Let Freedom Hum: Comedy-Martin Short		Comedy You Can Believe-Grtar		★★★ "Men in Black"
FAM	Movie Cont'd	★★★½ "The Incredibles" (2004, Adventure) Voices of Craig T. Nelson. Animated. A former superhero gets back into action.					★★★ "Matilda" (1996, Comedy) Mara Wilson. A child uses her amazing abilities against uncaring adults.				Joel Osteen	Feed the Children	Zola Levitt Presents
TOON	★★ "Garfield" (2004) Breckin Meyer. Live action/animated. The cat tries to save a kidnapped dog.				Total Drama	Star Wars: Clo.	King of the Hill	Family Guy (In Stereo)	Family Guy (In Stereo)	Robot Chicken	Squidbillies Rage	Hunger-force	The Mighty Boosh
FNC	FOX Report		Huckabee Mike Huckabee		Special Programming		Geraldo at Large (In Stereo)		Huckabee Mike Huckabee		Red Eye		Geraldo at Large
SCIFI	Movie: ★½ "Mutant Chronicles" (2008, Action) Thomas Jane, Ron Perlman, Devon Aoki. Cont'd				"Thor: Hammer of the Gods" (2009) Zachery Ty Bryan. A disgruntled viking goes to war with the gods.				★★★ "Dog Soldiers" (2002) Sean Pertwee. Soldiers are besieged by werewolves in the Scots highlands.				Twilight Zone
SPIKE	1,000 Ways to Die	1,000 Ways to Die	1,000 Ways to Die	1,000 Ways to Die	1,000 Ways to Die	1,000 Ways to Die	Jesse James Is a Dead Man (N) (In Stereo)		Jesse James Is a Dead Man (In Stereo)		MANswers (In Stereo)	MANswers (In Stereo)	MANswers (In Stereo)
TNT	Movie: ★★★ "The Patriot" (2000) A man and his son fight side by side in the Revolutionary War. Cont'd				★★★★ "Saving Private Ryan" (1998, War) Tom Hanks, Edward Burns, Tom Sizemore. U.S. troops look for a missing comrade during World War II.							★★★★ "Saving Private Ryan" (1998, War)	
FX	★★ "My Super Ex-Girlfriend" (2006) A superheroine takes revenge after her boyfriend breaks up with her.				★★★ "The Devil Wears Prada" (2006, Comedy) Meryl Streep. A recent college graduate lands a job at a fashion magazine					Rescue Me "Disease"		Always Sunny	Spin City (In Stereo)
NGEO	Guns: Machines of War		Nazi Scrapbooks From Hell		Hitler's Stealth Fighter (N)		42 Ways to Kill Hitler		Nazi Scrapbooks From Hell		Hitler's Stealth Fighter		42 Ways to Kill Hitler
MSNBC	Lockup: Indiana		The Killing on Poplar River Murder of Kim Nees				The Reel Texas Chainsaw Massacre		The Untouchable Robert Durst trial.		The Kindness of Strangers		MSNBC Special
SPEED	SPEED Report (N)		NASCAR Victory Lane From Loudon, N.H. (N)		Wind Tunnel With Dave Despain (Live)		Pinks -- All Out Gainesville, Fla.		Wrecked	Wrecked	Wrecked	Wrecked "Hogs"	SuperCars Exposed
OUTDR	Mathews TV	The Crush	Hunting Adventure	Game Trails	Realtree Outdoors	Bone Collector	Beyond the Lodge	Outdoor Adventures	Game Chasers	Huntin' World	Hunting Adventure	Realtree Outdoors	Mathews TV
TVL	Married... With	Married... With	Married... With	Married... With	Married... With	Married... With	Married... With	Married... With	Married... With Children Al's overdue book.		Married... With	Married... With	Married... With
WE	Bridezillas		Bridezillas		Bridezillas (N)		Amazing Wedding Cakes (N)		Bridezillas		Amazing Wedding Cakes		Bridezillas
COM	★★ "National Lampoon's Van Wilder" (2002, Comedy) Ryan Reynolds, Tara Reid.				★ "National Lampoon's Van Wilder: The Rise of Taj" (2008) Taj shows British students how to party.				★½ "National Lampoon's Van Wilder: The Rise of Taj" (2006) Taj shows British students how to party.				Futurama (In Stereo)
TLC	Jon & Kate Plus 8	Jon & Kate Plus 8 "Turning 5 & the Future"		Jon & Kate Plus 8	Jon & Kate Plus 8	Jon & Kate Plus 8	Jon & Kate Plus 8	Jon & Kate Plus 8	Jon & Kate Plus 8	Jon & Kate Plus 8 "Turning 5 & the Future"		Jon & Kate Plus 8	Jon & Kate Plus 8
HALL	"The Nanny Express" (2009) Vanessa Marcil. A nanny tries to heal a widower and his two children.				"The Good Witch" (2008) Catherine Bell. A woman moves to a small town and changes people's lives.				"The Good Witch's Garden" (2009) A stranger claims to have legal ownership of a woman's house.				I Love Lucy

MONDAY EVENING — JUNE 29, 2009

	7 PM	7:30	8 PM	8:30	9 PM	9:30	10 PM	10:30	11 PM	11:30	12 AM	12:30	1 AM
CBS 2 5	(2)Evening News (5)Entertain	The Insider (N) (In Stereo)	How I Met Your Mother Ted and Barney pick a fight.	Rules of Engagement Jeff's new friend is gay.	Two and a Half Men Sexual tension. (In Stereo)	The Big Bang Theory (In Stereo)	CSI: Miami The team races the clock to find a baby kidnapped by a killer. (In Stereo)		(2)News (N) (In Stereo) (5)News (N)	Late Show With David Letterman (In Stereo)		The Late Late Show With Craig Ferguson (In Stereo)	
WTAE 4	Inside Edition	Entertainment Tonight	The Bachelorette Each of the bachelors takes Jillian to their hometown; two bachelors have a confrontation; one bachelor is sent home. (In Stereo)				Here Come the Newlyweds (N) (In Stereo)		News (N)	Nightline (N)	Jimmy Kimmel Live (In Stereo)		Oprah Winfrey
NBC	(6)Entertainment Tonight (8)Wheel of Fortune (11)(12)Jeopardy!	(6)Millionaire (8)Jeopardy (11)(12)Wheel-Fortune	Law & Order (In Stereo)		Law & Order: Criminal Intent "Faithfully" A devout celebrity doctor is murdered. (In Stereo)		Dateline NBC (In Stereo)		(6)(11)News (N) (8)(12)News (N)	Wimbledon Update (N) (In Stereo)	The Tonight Show With Conan O'Brien (In Stereo)		Late Night With Jimmy Fallon (In Stereo)
MNT 22	The Simpsons	Family Guy "Petarded"	Masters of Illusion (In Stereo)		Magic's Biggest Secrets Finally Revealed		TMZ (N) (In Stereo)	Frasier (In Stereo)	Law & Order: Criminal Intent "Ill-Bred"		Paid Program	Paid Program	The Bernie Mac Show
FOX 53	Two and a Half Men	Seinfeld (In Stereo)	House "Big Baby" (In Stereo) (PA)		Lie to Me "Love Always" (In Stereo) (PA)		Channel 11 News on FOX 53 at 10 (N)		Seinfeld (In Stereo)	Scrubs (In Stereo)	Scrubs "My Unicorn"	Paid Program	Paid Program
PBS 13	Business Rpt.	OnO Magazine	Antiques Roadshow "Tampa, FL"		History Detectives (N) (In Stereo)		Make 'em Laugh: The Funny Business		Charlie Rose (N) (In Stereo)		OnO Magazine	Smart Travels	History Detectives
PBS 34	Business Rpt.	Direct Connection	Antiques Roadshow "Tampa, FL"		History Detectives (N) (In Stereo)		Make 'em Laugh: The Funny Business		Travels to the Edge	Direct Connection	Worldfocus (In Stereo)	The Desert Speaks	Globe Trekker
WGN	America's Funniest Home Videos		America's Funniest Home Videos (In Stereo)		America's Funniest Home Videos (In Stereo)		WGN News at Nine (N) (In Stereo)		Scrubs "My New Game"	Scrubs "My First Kill"	The Bob & Tom Show (In Stereo)		Star Trek Gen.
LIFE	How I Met	How I Met	Reba (In Stereo)	Reba "The Vasectomy"	Army Wives "Incoming"		Desperate Housewives "Who's That Woman?"		Will & Grace	Will & Grace	Frasier (In Stereo)	Frasier (In Stereo)	Will & Grace
HIST	(6:30) Band of Brothers		Secrets of the Founding Fathers Freemasonry's connections with America's founding fathers. (N)				Beltway Unbuckled Sex lives of U.S. leaders shape politics and history.				Secrets of the Founding Fathers		
ESPN2	Football Live	NFL Live (N)	2006 World Series of Poker Las Vegas.		2008 World Series of Poker Las Vegas.		2008 World Series of Poker Las Vegas		2008 World Series of Poker Las Vegas.		NASCAR Now (N)		Series of Poker
ESPN	MLB Baseball: Teams to Be Announced. (Live)						Baseball Tonight (Live)		SportsCenter (Live)		Baseball Tonight	NFL Live (N)	SportsCenter
FSP	MLB Baseball: Chicago Cubs at Pittsburgh Pirates. PNC Park. (Live)						Pirates Postgame	The Final Score (Live)	MLB Baseball: Chicago Cubs at Pittsburgh Pirates. PNC Park.				The Final Score (Live)
USA	NCIS "Family" (In Stereo)		NCIS "Ex-File" (In Stereo)		WWE Monday Night Raw (In Stereo Live)				Royal Pains "TB or Not TB"		Law & Order: Criminal Intent (In Stereo)		Monk
CNN	Lou Dobbs Tonight		Campbell Brown Campbell Brown. (N)		Larry King Live (N)		Anderson Cooper 360				Larry King Live		Anderson Cooper 360
NICK	iCarly (In Stereo)	iCarly (In Stereo)	Ned's School	SpongeBob	Home Improve.	Home Improve.	George Lopez	George Lopez	The Nanny (In Stereo)	The Nanny (In Stereo)	Family Matters	Family Matters	George Lopez
AMC	Movie: ★★½ "Outbreak" (1995, Suspense) Cont'd		★★½ "The Whole Nine Yards" (2000) A former mob hit man becomes a meek dentist's neighbor.				★★½ "Starsky & Hutch" (2004, Comedy) Ben Stiller. Two detectives investigate a cocaine dealer.				★★½ "The Whole Nine Yards" (2000, Comedy) Bruce Willis.		
TDC	How It's Made	How It's Made	Dirty Jobs Previous jobs and toughest co-workers.		Swamp Loggers "Logging for Steak"		Swamp Loggers "Tough Times Ahead" (In Stereo)		Dirty Jobs Previous jobs and toughest co-workers.		Swamp Loggers "Logging for Steak"		Swamp Loggers
DISN	Wizards-Place	Hannah Montana	★★★ "Holes" (2003) Sigourney Weaver. A woman forces juvenile delinquents to dig at a camp.				Wizards-Place	Hannah Montana	Zack & Cody	That's So Raven	Life With Derek	Cory in the House	Replacements
A&E	CSI: Miami (In Stereo)		Intervention "Ben and Josh"		Intervention "Nikki"		Obsessed Germaphobia and claustrophobia. (N)		The Cleaner William faces his old sponsor.		Intervention "Ben and Josh"		Intervention "Nikki"
TBS	Seinfeld (In Stereo)	Seinfeld (In Stereo)	Family Guy (In Stereo)	Family Guy (In Stereo)	Family Guy (In Stereo)	Family Guy (In Stereo)	My Name Is Earl	My Name Is Earl	Bill Engvall	Sex and the City	Sex and the City	★½ "In the Mix" (2005, Comedy-Drama) Usher.	
FAM	That '70s Show	That '70s Show	The Secret Life of the American Teenager		Make It or Break It "Where's Marty" (N)		The Secret Life of the American Teenager		The 700 Club		The Secret Life of the American Teenager		Paid Program
TOON	BrainRush (In Stereo)	Destroy Build	Total Drama	Total Drama	6TEEN	6TEEN "Prank'd"	King of the Hill	King of the Hill	Family Guy (In Stereo)	Family Guy (In Stereo)	Robot Chicken	Hunger-force	Venture Bros.
FNC	The FOX Report With Shepard Smith (N)		The O'Reilly Factor (N)		Hannity (N)		On the Record With Greta Van Susteren		The O'Reilly Factor		Hannity		On the Record
SCIFI	Star Trek: The Next Generation "Brothers"		Star Trek: The Next Generation (In Stereo)		Star Trek: The Next Generation (In Stereo)		Star Trek: The Next Generation "Legacy"		Mobile Suit Gundam 00	Mobile Suit Gundam 00	Gurren Lagann	Rave Master	Lost (In Stereo)
SPIKE	Movie: ★★ "Star Wars: Episode I -- The Phantom Menace" (1999) Liam Neeson. (In Stereo) Cont'd				UFC Unleashed (In Stereo)		4th and Long "The Rivals" (N) (In Stereo)		★★★½ "Heat" (1995, Crime Drama) Al Pacino. A homicide detective matches wits with a cunning adversary. (In Stereo)				
TNT	Bones "The Man With the Bone" (In Stereo)		The Closer Sgt. Gabriel shoots a murder suspect		The Closer "Walking Back the Cat" (N)		Raising the Bar "No Child's Left Behind"		Wedding Day A pregnant bride delivers early.		Raising the Bar "No Child's Left Behind"		Cold Case "Bad Night"
FX	★★★ "Ice Age" (2002, Comedy) Animated. Ice Age animals find and travel with a human baby.				★★ "Ice Age: The Meltdown" (2006, Comedy) Animated. Melting ice threatens Manny and friends.				★ "Just Married" (2003) Two newlyweds have bad luck while honeymooning in Europe				That '70s Show
NGEO	Dog Whisperer Aggression problems.		Mystery Bear of the Arctic		The Whale That Exploded		Hooked "Vampire Fish" (N)		Mystery Bear of the Arctic		The Whale That Exploded		Hooked
MSNBC	Hardball		Countdown With Keith Olbermann		The Rachel Maddow Show		Countdown With Keith Olbermann		The Rachel Maddow Show		Hardball		Countdown
SPEED	Pimp My Ride	Pass Time	This Week in NASCAR (N)		SuperCars Exposed	SuperCars Exposed	Barrett-Jackson 2009: The Auctions (N)		Car Crazy '32 Ford.	Pass Time	This Week in NASCAR		SuperCars Exposed
OUTDR	Lucas Oil Unleashed	Lucas Oil Unleashed	Dirt Trax TV	Fisher's ATV World	Roll With It	Destination Polaris	Muzzy's Bow.	Steve Outdoor	Western Extreme	The Best of the West	Destination Polaris	Fisher's ATV World	Dirt Trax TV
TVL	Andy Griffith	Andy Griffith	Andy Griffith	Andy Griffith	Andy Griffith	Andy Griffith	Andy Griffith	Andy Griffith	Andy Griffith	Andy Griffith	Roseanne (In Stereo)	Roseanne (In Stereo)	The Cosby Show
WE	The Golden Girls	The Golden Girls	The Golden Girls	The Golden Girls	The Golden Girls	The Golden Girls	The Golden Girls	The Golden Girls	The Golden Girls	The Golden Girls	The Golden Girls	The Golden Girls	Bridezillas
COM	Movie: ★★½ "Just Friends" (2005) Cont'd		Daily Show	The Colbert Report	Ralphie May: Austin-Tatious Comic performs		Futurama (In Stereo)	Futurama (In Stereo)	Daily Show	The Colbert Report	Tosh.0	Demetri Martin	Futurama (In Stereo)
TLC	The Little Couple	The Little Couple	Jon & Kate Plus 8	Jon & Kate Plus 8	Jon & Kate Plus 8	Jon & Kate Plus 8	Cake Boss (In Stereo)	Cake Boss (In Stereo)	Jon & Kate Plus 8	Jon & Kate Plus 8	Jon & Kate Plus 8	Jon & Kate Plus 8	Cake Boss (In Stereo)
HALL	M*A*S*H	M*A*S*H	Touched by an Angel "The Sign of the Dove"		"A Gunfighter's Pledge" (2008, Western) A lawman protects a widow from a ruthless businessman.				The Golden Girls	The Golden Girls	The Golden Girls	The Golden Girls	The Golden Girls

TUESDAY EVENING — JUNE 30, 2009

	7 PM	7:30	8 PM	8:30	9 PM	9:30	10 PM	10:30	11 PM	11:30	12 AM	12:30	1 AM
CBS 2 5	(2)Evening News (5)Entertain	The Insider (N) (In Stereo)	NCIS "Caged" McGee is held captive in a women's prison. (In Stereo)		The Mentalist "Red Tide" A high school girl's body washes up on the beach. (In Stereo)		48 Hours Mystery (In Stereo)		(2)News (N) (In Stereo) (5)News (N)	Late Show With David Letterman (In Stereo)		The Late Late Show With Craig Ferguson (In Stereo)	
WTAE 4	Inside Edition	Entertainment Tonight	The Superstars Contestants compete in the Sand Dash and the Water Leap (N) (In Stereo)			Better Off Ted "Bioshuffle"	Primetime: Family Secrets (N) (In Stereo)		News (N)	Nightline (N)	Jimmy Kimmel Live (In Stereo)		Oprah Winfrey
NBC 6 25 8 12	(6)Entertainment Tonight (8)Wheel of Fortune (11)(12)Jeopardy!	(6)Be a Millionaire (8)Jeopardy (11)(12)Wheel-Fortune	America's Got Talent Auditions. (In Stereo)		America's Got Talent Auditions. (N) (In Stereo)		Law & Order: Special Victims Unit "Smut" A woman is found beaten and raped with no memory of what happened. (In Stereo) (PA)		(6)(11)News (N) (8)(12)News (N)	Wimbledon Update (N) (In Stereo)	The Tonight Show With Conan O'Brien (In Stereo)		Late Night With Jimmy Fallon (In Stereo)
MNT 7 22	The Simpsons	Family Guy (In Stereo)	Street Patrol	Street Patrol	Jail (In Stereo)	Jail (In Stereo)	TMZ (N) (In Stereo)	Frasier (In Stereo)	Law & Order: Criminal Intent "Fico Di Capo"		Paid Program	Paid Program	The Bernie Mac Show
FOX 10 53	Two and a Half Men	Seinfeld (In Stereo)	★★½ "Legally Blonde" (2001, Comedy) A sorority queen enrolls in Harvard to win back her boyfriend.				Channel 11 News on FOX 53 at 10 (N)		Seinfeld (In Stereo)	Scrubs (In Stereo)	Scrubs (In Stereo)	Paid Program	Paid Program
PBS 12 13	Business Rpt.	OnQ Magazine	Nova "Musical Minds" (N) (In Stereo)		Nova scienceNOW (N)		P.O.V. The family of a murdered French gay man seeks justice. (In Stereo)			Charlie Rose (N) (In Stereo)		Smart Travels	Nova scien-
PBS 36	Business Rpt.	Outdoors Maryland	Nova "Musical Minds" (N) (In Stereo)		Nova scienceNOW (N)		Dolly: Live in London O2 Arena		Travels to the Edge	Smart Travels	Worldfocus (In Stereo)	The Desert Speaks	Burt Wolf: Travels
WGN 23	America's Funniest Home Videos		★★★ "Moulin Rouge" (2001, Musical) Nicole Kidman, Ewan McGregor. A writer shares a bittersweet romance with a nightclub diva. (In Stereo)						Scrubs "Her Story"	Scrubs "My Cake"	The Bob & Tom Show (In Stereo)		Star Trek Gen.
LIFE 23	Reba (In Stereo)	Reba "No Good Deed"	Reba "The Rings"	Reba (In Stereo)	"Unthinkable" (2007, Suspense) A policewoman plays a cat-and-mouse game with a killer.				Will & Grace	Will & Grace	Frasier (In Stereo)	Frasier (In Stereo)	Will & Grace
HIST 24	Modern Marvels "The Autobahn"		Life After People "Waters of Death"		Life After People "Heavy Metal"		Life After People "Bound and Buried"		Life After People "Outbreak"		Life After People "Waters of Death"		Life After People
ESPN2 26	WNBA Basketball: Minnesota Lynx at Atlanta Dream. Philips Arena. (Live)				Volleyball: Netherlands vs. United States. Rotterdam, Netherlands.				2008 World's Strongest Man Competition		NASCAR Now	2008 World Series of Poker Las Vegas.	
ESPN 37	Sports-Center	NFL Live (N)	2008 World Series of Poker Las Vegas.		2008 World Series of Poker Las Vegas.		Baseball Tonight (Live)		SportsCenter (Live)		Baseball Tonight	NFL Live (N)	Sports-Center
FSP 28	MLB Baseball: Chicago Cubs at Pittsburgh Pirates. PNC Park. (Live)						Pirates Postgame	The Final Score (Live)	MLB Baseball: Chicago Cubs at Pittsburgh Pirates. PNC Park.				The Final Score (Live)
USA 29	NCIS "Identity Crisis" (In Stereo)		House "It's a Wonderful Lie" (In Stereo)		House "You Don't Want to Know" (In Stereo)		House "Don't Ever Change" (In Stereo)		Law & Order: Special Victims Unit "Haunted"		In Plain Sight "Miles to Go"		Psych
CNN 36	Lou Dobbs Tonight		Campbell Brown Campbell Brown. (N)		Larry King Live (N)		Anderson Cooper 360				Larry King Live		Anderson Cooper 360
NICK 37	iCarly (In Stereo)	iCarly (In Stereo)	Ned's School	Sponge-Bob	Home Improve.	Home Improve.	George Lopez	George Lopez	The Nanny (In Stereo)	The Nanny (In Stereo)	Family Matters	Family Matters	George Lopez
AMC 34	Movie: "Caddyshack" (1980, Comedy) Cont'd		★★★ "Ghostbusters" (1984, Comedy) Bill Murray, Dan Aykroyd. Ghost fighters battle ghouls in a Manhattan high-rise.					★★½ "Ghostbusters II" (1989, Comedy) Bill Murray. A long-dead Carpathian warlock attempts to return to Earth.					"Stripes" (1981)
TDC 55	Deadliest Catch "Sea of Misery" (In Stereo)		Deadliest Catch "Lockout" (In Stereo)		Deadliest Catch (N) (In Stereo)		After the Catch "Frozen Crab" (N) (In Stereo)		Deadliest Catch "Lockout" (In Stereo)		Deadliest Catch (In Stereo)		After the Catch
DISN 36	Wizards-Place	Hannah Montana	"Beethoven's 5th" (2003) People want to use a dog to find a buried fortune.			Phineas and Ferb	Wizards-Place	Hannah Montana	Zack & Cody	That's So Raven	Life With Derek	Cory in the House	Replacements
A&E 37	The First 48		The First 48 "Deal Breaker; Gunplay"		The First 48 "Road hazard; Cold" (N)		The Cleaner "Last American Casualty"		The Cleaner "Last American Casualty"		The First 48 "Deal Breaker; Gunplay"		The First 48
TBS 36	Seinfeld (In Stereo)	Seinfeld (In Stereo)	Family Guy (In Stereo)	Family Guy (In Stereo)	Family Guy	Family Guy	The Office (In Stereo)	The Office "Fire"	Seinfeld (In Stereo)	Seinfeld (In Stereo)	Sex and the City	Sex and the City	"American Were"
FAM 36	That '70s Show	That '70s Show	America's Funniest Home Videos (In Stereo)		America's Funniest Home Videos (In Stereo)		America's Funniest Home Videos (In Stereo)		The 700 Club		Make It or Break It "Where's Marty"		Paid Program
TOON 40	Misadv. of Flapjack	Chowder	★★ "Garfield" (2004) Breckin Meyer. Live action/animated. The cat tries to save a kidnapped dog.				King of the Hill	King of the Hill	Family Guy (In Stereo)	Family Guy (In Stereo)	Robot Chicken	Hunger-force	Venture Bros.
FNC 42	The FOX Report With Shepard Smith (N)		The O'Reilly Factor (N)		Hannity (N)		On the Record With Greta Van Susteren		The O'Reilly Factor		Hannity		On the Record
SCIFI 43	Scare Tactics	Scare Tactics	Scare Tactics	Scare Tactics	Scare Tactics	Scare Tactics	ECW (Live)		★ "Hybrid" (1997) John Blyth Barrymore. Space renegades confront a human/monster hybrid.				Lost (In Stereo)
SPIKE 44	Movie: ★★½ "Star Wars: Episode II – Attack of the Clones" (2002) Ewan McGregor. Cont'd				World's Scariest Police Chases 2 (In Stereo)		World's Scariest Police Chases 3 (In Stereo)		Jesse James Is a Dead Man (In Stereo)		"Sniper" (1993) Two Army assassins take on a mission in Panama.		
TNT 45	Bones "The Soldier on the Grave" (In Stereo)		Wedding Day "Christina and Shawn" (N)		HawthoRNe "Yielding" (N)		Saving Grace An angel tries to tempt Grace.		HawthoRNe "Yielding"		Saving Grace An angel tries to tempt Grace.		Cold Case (In Stereo)
FX 46	Movie: "Ice Age" Cont'd	★★½ "X-Men: The Last Stand" (2006, Action) Hugh Jackman, Patrick Stewart. A cure for mutations divides the X-Men.					Rescue Me "Torch" (N)		Rescue Me "Torch"		That '70s Show	That '70s Show	That '70s Show
NGEO 37	Dog Whisperer		Inside Jerusalem's Holiest Sites		Secrets of the Knights Templar		Explorer Alternative Gospels stories of Jesus.		Inside Jerusalem's Holiest Sites		Secrets of the Knights Templar		Explorer
MSNBC 48	Hardball		Countdown With Keith Olbermann		The Rachel Maddow Show		Countdown With Keith Olbermann		The Rachel Maddow Show		Hardball		Countdown
SPEED 49	Pimp My Ride	Pass Time	Pimp My Ride	Pimp My Ride	Super Bikes!	Super Bikes!	Drag Race High	Drag Race High	Pimp My Ride T-Bird	Pass Time	Pimp My Ride	Pimp My Ride	Super Bikes!
OUTDR 51	Jim Zumbo Outdoors	Spirit of the World	Dream Season	Truth-Hunting	Hunting the Country	Obsession Revealed	Biologic Drury's	Full Frame	Eastman's Hunting TV	Mossy Oak Classics	Truth-Hunting	Biologic Drury's	Steve Outdoor
TVL 52	Andy Griffith	Andy Griffith	Andy Griffith	Andy Griffith	Roseanne (In Stereo)	Roseanne (In Stereo)	Roseanne (In Stereo)	Roseanne (In Stereo)	Roseanne (In Stereo)	Roseanne (In Stereo)	Roseanne (In Stereo)	Roseanne (In Stereo)	Roseanne (In Stereo)
WE 55	The Golden Girls	The Golden Girls	Women Behind Bars		Women Behind Bars		Women Behind Bars		Women Behind Bars		Women Behind Bars		Behind Bars
COM 57	Scrubs "My Big Bird"	Scrubs "My Half-Acre"	Daily Show	The Colbert Report	South Park	South Park	South Park	South Park	Daily Show	The Colbert Report	South Park	South Park	Futurama (In Stereo)
TLC 58	Say Yes to the Dress	Jon & Kate Plus 8	Stager Invasion	Stager Invasion	18 Kids-Count	18 Kids-Count	The Little Couple	The Little Couple	18 Kids-Count	18 Kids-Count	The Little Couple	The Little Couple	Stager Invasion
HALL 66	M*A*S*H "Hepatitis"	M*A*S*H	Touched by an Angel "The Face of God"		★★ "Avenging Angel" (2007) A bounty hunter seeks revenge against a murderous landowner.				The Golden Girls	The Golden Girls	The Golden Girls	The Golden Girls	The Golden Girls

WEDNESDAY EVENING — JULY 1, 2009

	7 PM	7:30	8 PM	8:30	9 PM	9:30	10 PM	10:30	11 PM	11:30	12 AM	12:30	1 AM
CBS 2 5	(2)Evening News (5)Entertain	The Insider (N) (In Stereo)	The New Adventures of Old Christine (In Stereo)	Gary Unmarried "Gary and Dennis' Sister"	Criminal Minds "Cold Comfort" The team searches for a suspect who abducts, kills and embalms his victims.		CSI: NY "Forbidden Fruit" A murder suspect is impaled during a police pursuit. (In Stereo)		(2)News (N) (In Stereo) (5)News (N)	Late Show With David Letterman (In Stereo)		The Late Late Show With Craig Ferguson (In Stereo)	
WTAE 4	Inside Edition	Entertainment Tonight	Wipeout (N) (In Stereo)		I Survived a Japanese Game Show (N) (In Stereo)		Primetime: Crime (Season Premiere) (N) (In Stereo)		News (N)	Nightline (N)	Jimmy Kimmel Live (In Stereo)		Oprah Winfrey
NBC 6 25 8 12	(8)Entertainment Tonight (8)Wheel of Fortune (11)(12)Jeopardy!	(6)Be a Millionaire (8)Jeopardy (11)(12)Wheel-Fortune	America's Got Talent Auditions. (In Stereo)		America's Got Talent Auditions. (N) (In Stereo)		The Philanthropist "Myanmar" Teddy meets a girl who desperately needs a kidney transplant. (N) (In Stereo)		(6)News (N) (8)(11)(12)News (N)	Wimbledon Update (N) (In Stereo)	The Tonight Show With Conan O'Brien (In Stereo)		Late Night With Jimmy Fallon (In Stereo)
MNT 22	The Simpsons	Family Guy (In Stereo)	World's Funniest Moments (In Stereo)		Magic's Biggest Secrets Finally Revealed		TMZ (N) (In Stereo)	Frasier (In Stereo)	Law & Order: Criminal Intent "D.A.W."		Paid Program	Paid Program	The Bernie Mac Show
FOX 53	Two and a Half Men	Seinfeld (In Stereo)	So You Think You Can Dance Top 14 dancers perform. (N) (In Stereo)				Channel 11 News on FOX 53 at 10 (N)		Seinfeld (In Stereo)	Scrubs (In Stereo)	Scrubs (In Stereo)	Paid Program	Paid Program
PBS 13	Business Rpt.	OnQ Magazine	American Masters (N) (In Stereo)			Previews-Parks	Wide Angle "Crossing Heaven's Border" (N)		Charlie Rose (N) (In Stereo)		OnQ Magazine	Smart Travels	American Masters
PBS 36	Business Rpt.	Artworks This Week	American Masters (N) (In Stereo)			Color at the Bar	Wide Angle "Crossing Heaven's Border" (N)		Inside "Rio Carnaval" (In Stereo)		Worldfocus (In Stereo)	The Desert Speaks	Burt Wolf: Travels
WGN	America's Funniest Home Videos (In Stereo)		Coach (In Stereo)	Coach (In Stereo)	Becker (In Stereo)	Becker (In Stereo)	WGN News at Nine (N) (In Stereo)		Scrubs (In Stereo)	Scrubs (In Stereo)	The Bob & Tom Show (In Stereo)		Star Trek Gen.
LIFE	Reba (In Stereo)	Reba "Have Your Cake"	Reba "Terry Holliway"	Reba (In Stereo)	"Break-In" (2006) Kelly Carlson. Intruders hold a couple hostage within an island mansion.				Will & Grace	Will & Grace	Frasier (In Stereo)	Frasier (In Stereo)	Will & Grace
HIST	Modern Marvels The history of cold cuts.		MonsterQuest "Mega Jaws"		MonsterQuest "Sasquatch Attack?"		Ice Road Truckers "Accident Alley"		Investigating History "Mountain Massacre"		MonsterQuest "Mega Jaws"		Monster-Quest
ESPN2	Football Live	NFL Live (N)	PBA Bowling: King of Bowling. Lake Wales, Fla.		PBA Bowling: King of Bowling. Lake Wales, Fla.		Boxing: 1972 Buchanan vs. Duran		Boxing: 1974 Ali vs. Foreman		NASCAR Now	2008 World Series of Poker Las Vegas.	
ESPN	MLB Baseball: Teams to Be Announced. (Live)						Baseball Tonight (Live)		SportsCenter (Live)		Baseball Tonight	NFL Live (N)	Sports-Center
FSP	MLB Baseball: Chicago Cubs at Pittsburgh Pirates. PNC Park. (Live)						Pirates Postgame	The Final Score (Live)	MLB Baseball: Chicago Cubs at Pittsburgh Pirates. PNC Park.				The Final Score (Live)
USA	NCIS "Leap of Faith" (In Stereo)		★★★ "Blood Diamond" (2006, Adventure) Leonardo DiCaprio, Jennifer Connelly. Premiere. Two men join in a quest to recover a priceless gem.						★★½ "Pirates of the Caribbean: Dead Man's Chest" (2006) Capt. Jack Sparrow owes a blood debt to a ghostly pirate.				
CNN	Lou Dobbs Tonight		Campbell Brown Campbell Brown. (N)		Larry King Live (N)		Anderson Cooper 360				Larry King Live		Anderson Cooper 360
NICK	True Jackson	True Jackson	Ned's School	True Jackson	Home Improve.	Home Improve.	George Lopez	George Lopez	The Nanny (In Stereo)	The Nanny (In Stereo)	Family Matters	Family Matters	George Lopez
AMC	Movie: "Ghostbusters II" (1989, Comedy) Cont'd		★★½ "Out for Justice" (1991, Action) A New York cop relentlessly pursues a comrade's murderer.				★★ "Blown Away" (1994, Suspense) Jeff Bridges, Tommy Lee Jones. A mad Irish bomber plots revenge on his former pupil.					★★★ "No Way Out" (1987) Kevin Costner.	
TDC	Pitchmen Shark repellent. (In Stereo)		Pitchmen "High Impact Item" (In Stereo)		Pitchmen "Dual Saw Shuffle" (In Stereo)		Pitchmen "Revenge of the Pitchmen" (In Stereo)		Pitchmen "High Impact Item" (In Stereo)		Pitchmen "Dual Saw Shuffle" (In Stereo)		Pitchmen (In Stereo)
DISN	Wizards-Place	Hannah Montana	★★ "The Wild" (2006, Adventure) Voices of Kiefer Sutherland.			Wizards-Place	Wizards-Place	Hannah Montana	Zack & Cody	That's So Raven	Life With Derek	Cory in the House	Replacements
A&E	CSI: Miami (In Stereo)		Bounty Hunter	Bounty Hunter	Dog the Bounty Hunter "Up on the Roof"		Tattoo Highway	Tattoo Highway	Tattoo Highway	Tattoo Highway	Bounty Hunter	Bounty Hunter	Bounty Hunter
TBS	Seinfeld (In Stereo)	Seinfeld (In Stereo)	House of Payne	House of Payne	House of Payne	House of Payne	Meet the Browns	Meet the Browns	HawthoRNe "Yielding"		House of Payne	House of Payne	Sex and the City
FAM	That '70s Show	That '70s Show	★★ "A Cinderella Story" (2004) Hilary Duff. A teenager meets a high-school quarterback online.				America's Funniest Home Videos (In Stereo)		The 700 Club		Whose Line?	Whose Line?	Paid Program
TOON	6TEEN	Total Drama	Othersiders	Survive This (N)	Star Wars Clo.	Destroy Build	King of the Hill	King of the Hill	Family Guy (In Stereo)	Family Guy (In Stereo)	Robot Chicken	Hunger-force	Venture Bros.
FNC	The FOX Report With Shepard Smith (N)		The O'Reilly Factor (N)		Hannity (N)		On the Record With Greta Van Susteren		The O'Reilly Factor		Hannity		On the Record
SCIFI	Ghost Hunters "Speaking With the Dead"		Ghost Hunters TAPS travels to St. Petersburg.		Ghost Hunters "Hometown Haunts"		Ghost Hunters "Recycled Souls"		Ghost Hunters (In Stereo)		Scariest Places on Earth (In Stereo)		Twilight Zone
SPIKE	Movie: ★★★½ "Star Wars: Episode III – Revenge of the Sith" (2005) Ewan McGregor. Cont'd				UFC Fight for the Troops A special event designed to raise funds to build a treatment center.						★½ "Belly of the Beast" (2003, Action) Steven Seagal, Don Ferguson.		
TNT	Bones "Mother and Child in the Bay" (In Stereo)		Bones "Mummy in the Maze" (In Stereo)		Bones "The End in the Beginning" (In Stereo)		Leverage "The Juror No. 6 Job"		Law & Order "Maritime" (In Stereo)		Law & Order "Terminal" (In Stereo)		Cold Case (In Stereo)
FX	Movie: ★★½ "X-Men: The Last Stand" Cont'd		★★★ "Gridiron Gang" (2006, Drama) The Rock, Xzibit, Jade Yorker. A counselor turns juvenile criminals into football players.						★★★ "Gridiron Gang" (2006, Drama) The Rock, Xzibit, Jade Yorker. A counselor turns juvenile criminals into football players.				
NGEO	Dog Whisperer Aggression, sniffing.		Lockdown "Gang vs. Family"		Outlaw Bikers Mike Lynns wins his freedom.		Locked Up Abroad "Cuzco"		Lockdown "Gang vs. Family"		Outlaw Bikers Mike Lynns wins his freedom.		Locked Up Abroad
MSNBC	Hardball		Countdown With Keith Olbermann		The Rachel Maddow Show		Countdown With Keith Olbermann		The Rachel Maddow Show		Hardball		Countdown
SPEED	Pimp My Ride	Pass Time	Amer. Thunder	Amer. Thunder	Pinks	Pass Time	Wrecked "Hogs"	Wrecked	Pimp My Ride	Pass Time	Amer. Thunder	Amer. Thunder	Pinks
OUTDR	Impossible Shots	Cowboys	Best Defense	Shooting USA	Sighting	American Guardian	American Rifleman	Shooting Gallery	Best Defense	Impossible Shots	Cowboys	Shooting USA	Sighting
TVL	Andy Griffith	Andy Griffith	Andy Griffith	Andy Griffith	Roseanne (In Stereo)	Roseanne (In Stereo)	She's Got the Look "Fit for the Job"		The Cosby Show	The Cosby Show	The Cosby Show	The Cosby Show	Roseanne (In Stereo)
WE	The Golden Girls	The Golden Girls	20/20 "A Different Love"		20/20 "A Mother's Search"		20/20		I Want to Save	I Want to Save	The Locator	The Locator	20/20
COM	Scrubs (In Stereo)	Scrubs (In Stereo)	Daily Show	The Colbert Report	Futurama (In Stereo)	South Park	South Park	RENO 911! (N)	Daily Show	The Colbert Report	South Park	RENO 911!	Futurama (In Stereo)
TLC	Joined for Life: Abby and Brittany Turn 16		Twins by Surprise (In Stereo)		Mystery Diagnosis (In Stereo)		911: The Bronx (In Stereo)		Twins by Surprise (In Stereo)		Mystery Diagnosis (In Stereo)		911: The Bronx
HALL	M*A*S*H (Part 1 of 2)	M*A*S*H (Part 2 of 2)	Touched by an Angel "Netherlands" (In Stereo)		"Prairie Fever" (2007, Western) Kevin Sorbo. A man encounters an outlaw on the run from her partner.				The Golden Girls	The Golden Girls	The Golden Girls	The Golden Girls	The Golden Girls

THURSDAY EVENING — JULY 2, 2009

	7 PM	7:30	8 PM	8:30	9 PM	9:30	10 PM	10:30	11 PM	11:30	12 AM	12:30	1 AM
CBS 2 5	(2)Evening News (5)Entertain	The Insider (N) (In Stereo)	CSI: Miami "You May Now Kill the Bride" Murder at a wedding. (In Stereo)		CSI: Crime Scene Investigation "Art Imitates Life" CSI members are puzzled by victims' poses. (In Stereo)		The Mentalist "Ladies in Red" A wealthy investment banker found murdered inside his locked safe room.		(2)News (N) (In Stereo) (5)News (N)	Late Show With David Letterman (In Stereo)		The Late Late Show With Craig Ferguson (In Stereo)	
WTAE 4	Inside Edition	Entertainment Tonight	Samantha Who? (In Stereo)	In the Motherhood (N)	Grey's Anatomy "Stairway to Heaven" (In Stereo)		Private Practice "Second Chances" (In Stereo)		News (N)	Nightline (N)	Jimmy Kimmel Live (In Stereo)		Oprah Winfrey
NBC 6 25 8 12	(6)Entertainment Tonight (8)Wheel of Fortune (11)(12)Jeopardy!	(6)Be a Millionaire (8)Jeopardy (11)(12)Wheel-Fortune	30 Rock "Jack-Tor" Liz integrates Jack into a sketch. (In Stereo)	The Office "Moroccan Christmas" Meredith's hair catches fire. (In Stereo)	The Office "Duel" Andy remains unaware of Angela's affair. (In Stereo)	30 Rock Winning the affections of a new staffer. (In Stereo)	The Listener "Foggy Notion" Toby tries to help the sister of a shooting victim. (N) (In Stereo)		(6)(11)News (N) (8)(12)News (N)	Wimbledon Update (N) (In Stereo)	The Tonight Show With Conan O'Brien (In Stereo)		Late Night With Jimmy Fallon (In Stereo)
MNT 7 22	The Simpsons	Family Guy (In Stereo)	★★½ "Big Trouble in Little China" (1986) A macho truck driver rescues a friend's kidnapped fiancee.				TMZ (N) (In Stereo)	Frasier (In Stereo)	Law & Order: Criminal Intent "Consumed"		Paid Program	Paid Program	The Bernie Mac Show
FOX 53	Two and a Half Men	Seinfeld (In Stereo)	Bones "Fire in the Ice" (In Stereo) (PA)		So You Think You Can Dance (In Stereo Live)		Channel 11 News on FOX 53 at 10 (N)		Seinfeld (In Stereo)	Scrubs (In Stereo)	Scrubs (In Stereo)	Paid Program	Paid Program
PBS 12 13	Business Rpt.	OnQ Magazine	To Be Announced						Charlie Rose (N) (In Stereo)		OnQ Magazine	Smart Travels	Old House Hr.
PBS 36	Business Rpt.	Your Business	MotorWeek (In Stereo)	Sandwiches That You Will Like (In Stereo)		A Hot Dog Program (In Stereo)		Shore Things (In Stereo)		Seaside Story	Worldfocus (In Stereo)	The Desert Speaks	Burt Wolf: Travels
WGN 23	America's Funniest Home Videos (In Stereo)		WWE Superstars (In Stereo)		American Gladiators (In Stereo)		WGN News at Nine (N) (In Stereo)		WWE Superstars (In Stereo)		Scrubs	Scrubs	Star Trek Gen.
LIFE 23	Reba (In Stereo)	Reba "Invasion"	Reba "The Feud"	Reba (In Stereo)	★★½ "Overboard" (1987, Comedy) An amnesiac millionairess is duped by a cunning carpenter.				Will & Grace	Will & Grace	Frasier (In Stereo)	Frasier (In Stereo)	Will & Grace
HIST 24	Modern Marvels Famous barbecues.		Modern Marvels "Corn"		Gangland "Gangsta Killers" (N)		Gangland "Blood River"		Gangland "To Torture or Kill?" Phoenix.		Modern Marvels "Corn"		Gangland
ESPN2 36	Football Live	Interruption	Billiards: Women's Tour. of Champions		Billiards: Women's Tour. of Champions		Billiards: Women's Tour. of Champions		2008 World Series of Poker Las Vegas.		2008 World Series of Poker Las Vegas.		Series of Poker
ESPN 37	Sports-Center	NFL Live (N)	The Complete Wimbledon Tennis highlights. (N)				Baseball Tonight (Live)		SportsCenter (Live)		Baseball Tonight	NFL Live (N)	Sports-Center
FSP 24	Savran on SportsBeat	Spotlight		Spotlight		Spotlight	Savran on SportsBeat	The Final Score (Live)	Golden Age	The Final Score (Live)	Best Damn Top 50 Special		The Final Score (Live)
USA 23	Burn Notice "Broken Rules"		Burn Notice "Seek and Destroy"		Burn Notice "Sins of Omission"		Burn Notice "Lesser Evil"		In Plain Sight "Miles to Go"		Burn Notice "Seek and Destroy"		Royal Pains
CNN 36	Lou Dobbs Tonight		Campbell Brown Campbell Brown. (N)		Larry King Live (N)		Anderson Cooper 360				Larry King Live		Anderson Cooper 360
NICK 36	Drake & Josh	Drake & Josh	Ned's School	Sponge-Bob	Home Improve.	Home Improve.	George Lopez	George Lopez	The Nanny (In Stereo)	The Nanny (In Stereo)	Family Matters	Family Matters	George Lopez
AMC 24	Movie: ★★½ "Out for Justice" (1991) Cont'd		★★★½ "The Dirty Dozen" (1967, War) Lee Marvin, Ernest Borgnine, Charles Bronson. Major turns 12 GI felons into commandos.							★★½ "Midway" (1976) Charlton Heston. Japanese and American forces battle over a Pacific island.			
TDC 36	Survivorman (In Stereo)		Survivorman Lost in the Sierra Nevada mountains.		Moments of Impact (N)		Deadliest Catch (In Stereo)		Survivorman Lost in the Sierra Nevada mountains.		Moments of Impact (In Stereo)		Deadliest Catch
DISN 36	Wizards-Place	Hannah Montana	★★ "The Haunted Mansion" (2003, Comedy) Eddie Murphy. (In Stereo)			Phineas and Ferb	Wizards-Place	Hannah Montana	Zack & Cody	That's So Raven	Life With Derek	Cory in the House	Replacements
A&E 37	Crime 360 "Killing Field"		Crime 360		Crime 360 Mother's Day murder.		Crime 360 "Overkill"		Crime 360 "Snatch and Grab"		Crime 360		Crime 360
TBS 36	Seinfeld (In Stereo)	Seinfeld "The Race"	Friends (In Stereo)	Friends (In Stereo)	Friends (In Stereo)	Friends (In Stereo)	★★★ "Twister" (1996, Action) Helen Hunt. Storm chasers race to test a new tornado-monitoring device.				Sex and the City	Sex and the City	"Scream" (1996)
FAM 36	That '70s Show	That '70s Show	★★ "Down Periscope" (1996, Comedy) The wacky crew of a second-rate sub prepares for war games.				America's Funniest Home Videos (In Stereo)		The 700 Club		Whose Line?	Whose Line?	Paid Program
TOON 49	Othersiders	Survive This	Chowder	Misadv. of Flapjack	Total Drama	6TEEN (N)	King of the Hill	King of the Hill	Family Guy (In Stereo)	Family Guy (In Stereo)	Robot Chicken	Hunger-force	Venture Bros.
FNC 42	The FOX Report With Shepard Smith (N)		The O'Reilly Factor (N)		Hannity (N)		On the Record With Greta Van Susteren		The O'Reilly Factor		Hannity		On the Record
SCIFI 43	Twilight Zone	Twilight Zone	Twilight Zone	Twilight Zone	Twilight Zone	Twilight Zone	Twilight Zone	Twilight Zone	Twilight Zone	Twilight Zone	Twilight Zone	Twilight Zone	Twilight Zone
SPIKE 44	Movie: "Star Wars IV: A New Hope" (1977) Young Luke Skywalker battles evil Darth Vader. Cont'd				TNA IMPACT! (N)				4th and Long "The Rivals"		MANswers (In Stereo)	GameTrailers TV	MANswers
TNT 45	Bones "The Truth in the Lye" (In Stereo)		Law & Order "Persona Non Grata" (In Stereo)		★★★½ "The Matrix" (1999, Science Fiction) Keanu Reeves. A computer hacker learns his world is a computer simulation.					★★★½ "The Matrix" (1999) A computer hacker learns his world is a computer simulation.			
FX 46	★★★ "Troy" (2004, Adventure) Brad Pitt, Eric Bana, Orlando Bloom. Achilles leads Greek forces in the Trojan War.							★★★ "Troy" (2004, Adventure) Brad Pitt, Eric Bana, Orlando Bloom. Achilles leads Greek forces in the Trojan War.					
NGEO 47	Dog Whisperer Pups on Parole program.		Break It Down Scrapping locomotives		World's Toughest Fixes "Mississippi River Barge"		Naked Science Fireworks (N)		Break It Down Scrapping locomotives		World's Toughest Fixes "Mississippi River Barge"		Naked Science
MSNBC 48	Hardball		Countdown With Keith Olbermann		The Rachel Maddow Show		Countdown With Keith Olbermann		The Rachel Maddow Show		Hardball		Countdown
SPEED	NASCAR Racing: Sprint Cup Practice		Pinks – All Out From Manon, Texas		Pinks – All Out From Norwalk, Ohio.		Wrecked (N)	Wrecked	Pimp My Ride	Pass Time	Pinks – All Out From Manon, Texas.		Pinks – All Out
OUTDR 51	Whistling Wings	Deer City USA	Wild and Raw	In Pursuit	Monster Bucks	American Hunter	Bow Madness	Ultimate Adventures	Elk Chronicles	Ducks Unlimit.	Bushman Show	Beyond the Lodge	American Safari
TVL 52	Andy Griffith	Andy Griffith	Roseanne (In Stereo)	Roseanne (In Stereo)	She's Got the Look (N)		She's Got the Look		Roseanne (In Stereo)	Roseanne (In Stereo)	She's Got the Look		Roseanne (In Stereo)
WE 36	The Golden Girls	The Golden Girls	Raising Sextuplets		Raising Sextuplets		Raising Sextuplets (N)		Raising Sextuplets		Raising Sextuplets		Raising Sextuplets
COM 57	Scrubs "My Cabbage"	Scrubs (In Stereo)	Daily Show	The Colbert Report	Tosh.0	Tosh.0	Tosh.0	Tosh.0	Daily Show	The Colbert Report	Tosh.0 Afro Ninja	Futurama (In Stereo)	Futurama (In Stereo)
TLC 58	Paralyzed and Pregnant (In Stereo)		I Didn't Know I Was Pregnant (In Stereo)		I Didn't Know I Was Pregnant (In Stereo)		I Didn't Know I Was Pregnant (In Stereo)		I Didn't Know I Was Pregnant (In Stereo)		I Didn't Know I Was Pregnant (In Stereo)		I Didn't Know
HALL 66	M*A*S*H	M*A*S*H	Touched by an Angel "Holy of Holies"		"Mail Order Bride" (2008, Drama) Daphne Zuniga. A 19th-century con artist poses as a mail-order bride.				The Golden Girls	The Golden Girls	The Golden Girls	The Golden Girls	The Golden Girls

FRIDAY EVENING — JULY 3, 2009

	7 PM	7:30	8 PM	8:30	9 PM	9:30	10 PM	10:30	11 PM	11:30	12 AM	12:30	1 AM
CBS 2 5	(2)Evening News (5)Entertain	The Insider (N) (In Stereo)	Ghost Whisperer "Double Exposure" Professor Payne's date refuses to have her picture taken. (In Stereo)		Flashpoint "The Fortress" The SRU is called to what appears to be a home invasion turned into a standoff.		NUMB3RS "Velocity" A car crashes into a coffee shop and kills someone (In Stereo)		(2)News (N) (In Stereo) (5)News (N)	Late Show With David Letterman (In Stereo)		The Late Late Show With Craig Ferguson (In Stereo)	
WTAE 4	Inside Edition	Entertainment Tonight	Surviving Suburbia (In Stereo)	The Goode Family (In Stereo)	According to Jim (In Stereo)	According to Jim (In Stereo)	20/20 (In Stereo)		News (N)	Nightline (N)	Jimmy Kimmel Live Actor Josh Duhamel; writer Tracy Hutson.		Oprah Winfrey
NBC 6 25 11 12	(6)Entertainment Tonight (8)Wheel of Fortune (11)(12)Jeopardy!	(6)Be a Millionaire (8)Jeopardy (11)(12)Wheel-Fortune	The Chopping Block The final 3 teams compete. (N) (In Stereo)		Dateline NBC (In Stereo)				(6)(11)News (N) (8)(12)News (N)	Wimbledon Update (N) (In Stereo)	The Tonight Show With Conan O'Brien (In Stereo)		Late Night With Jimmy Fallon (In Stereo)
MNT 22	The Simpsons	Family Guy (In Stereo)	WWE Friday Night SmackDown! (N) (In Stereo)				TMZ (N) (In Stereo)	Frasier "Rivals"	Law & Order: Criminal Intent "Semi-Detached"		Paid Program	Paid Program	The Bernie Mac Show
FOX 10 53	Two and a Half Men	Seinfeld (In Stereo)	Are You Smarter Than a 5th Grader? (In Stereo)		Mental "Rainy Days" (N) (In Stereo) (PA)		Channel 11 News on FOX 53 at 10 (N)		Seinfeld (In Stereo)	Scrubs "My Catalyst"	Scrubs (In Stereo)	Paid Program	Paid Program
PBS 13	Business Rpt.	Off Q (In Stereo)	Washington Week	NOW on PBS (N)	Bill Moyers Journal (N) (In Stereo)		To Be Announced		Charlie Rose (N) (In Stereo)		Off Q (In Stereo)	Smart Travels	Washington Week
PBS 36	Business Rpt.	State Circle	Inside Wash.	Washington Week	Bill Moyers Journal (N) (In Stereo)		Masterpiece Mystery! "Poirot: Mrs. McGinty's Dead" (In Stereo)			NOW on PBS (N)	Worldfocus (In Stereo)	The Desert Speaks	Globe Trekker
WGN	America's Funniest Home Videos (In Stereo)		★★★ "Patriot Games" (1992, Suspense) Harrison Ford. A former CIA agent is stalked by a vengeful IRA terrorist. (In Stereo)					Honor Flight	Scrubs "My Unicorn"	Scrubs (In Stereo)	The Bob & Tom Show (In Stereo)		Star Trek Gen.
LIFE	Reba "Issues"	Reba (In Stereo)	Reba "The Wall"	Reba (In Stereo)	Wife Swap "Lovazzano/Clover" (In Stereo)		Wife Swap "Mink/Oaks" (In Stereo)		Will & Grace	Will & Grace	Frasier (In Stereo)	Frasier (In Stereo)	Will & Grace
HIST	Modern Marvels "Presidential Movers"		Secrets of the Founding Fathers Freemasonry's connections with America's founding fathers.				Expedition Africa "Danger in the Desert"		Secret Access: Air Force One		Secrets of the Founding Fathers		
ESPN2	NASCAR Now (Live)	NFL Live (N)	The Complete Wimbledon Tennis highlights. (N)						2008 World Series of Poker Las Vegas.		2008 World Series of Poker Las Vegas.		Series of Poker
ESPN	Sports-Center	NASCAR Countdown	NASCAR Racing: Nationwide Series – Winn Dixie 250. From Daytona Beach, Fla. (Live)					SportsCenter (Live)			Baseball Tonight	NFL Live (N)	Sports-Center
FSP	(6:00) MLB Baseball: Pittsburgh Pirates at Florida Marlins. Land Shark Stadium. (Live)				Pirates Postgame	SportsBeat Rewind 91	SportsBeat Rewind	The Final Score (Live)	MLB Baseball: Pittsburgh Pirates at Florida Marlins. Land Shark Stadium.				The Final Score (Live)
USA	Movie: ★★★ "The Bourne Identity" (2002, Suspense) Matt Damon. Cont'd			★★★ "The Bourne Identity" (2002, Suspense) Matt Damon. An amnesiac agent is marked for death after a botched hit.					House "Painless" (In Stereo)		In Plain Sight "In My Humboldt Opinion"		In Plain Sight
CNN	Lou Dobbs Tonight		Campbell Brown Campbell Brown. (N)		Larry King Live (N)		Anderson Cooper 360				Larry King Live		Anderson Cooper 360
NICK	The Penguins	The Penguins	The Penguins	The Penguins	The Penguins	The Penguins	George Lopez	George Lopez	The Nanny (In Stereo)	The Nanny (In Stereo)	Family Matters	Family Matters	George Lopez
AMC	Movie: ★★ "Mobsters" (1991) Cont'd		★½ "Exorcist: The Beginning" (2004, Horror) Stellan Skarsgard. A former priest fights demonic possession in Egypt.					★★½ "Passenger 57" (1992, Action) Wesley Snipes. An airline security expert goes up against skyjackers.				★★ "Psycho" (1998, Suspense) Vince Vaughn.	
TDC	Deadliest Catch "On the Edge" (In Stereo)		Deadliest Catch "Pribilof Stare" (In Stereo)		Deadliest Catch "Race Against the Ice"		Deadliest Catch "Cashing In" (In Stereo)		Deadliest Catch "On the Edge" (In Stereo)		Deadliest Catch "Pribilof Stare" (In Stereo)		Deadliest Catch
DISN	Wizards-Place	Hannah Montana	Wizards-Place	Suite Life-Deck	Phineas and Ferb	Phineas and Ferb	Wizards-Place	Hannah Montana	Zack & Cody	That's So Raven	Zack & Cody	Cory in the House	Replacements
A&E	CSI: Miami (In Stereo)		CSI: Miami (In Stereo)		CSI: Miami (In Stereo)		The Cleaner "Last American Casualty"		Criminal Minds "Limelight" (In Stereo)		CSI: Miami (In Stereo)		CSI: Miami (In Stereo)
TBS	Seinfeld "The Stall"	Seinfeld (In Stereo)	Family Guy "Airport '07"	Family Guy (In Stereo)	★★½ "Fun With Dick & Jane" (2005) A suddenly jobless couple turn to larceny to support luxury.				House of Payne	House of Payne	Sex and the City	Sex and the City	"Truman Show"
FAM	That '70s Show	That '70s Show	America's Funniest Home Videos (In Stereo)		America's Funniest Home Videos (In Stereo)		America's Funniest Home Videos (In Stereo)		The 700 Club		That '70s Show	That '70s Show	Paid Program
TOON	Johnny Test	Star Wars Clo.	The Secret Saturdays	Batman: Brave	Star Wars Clo.	Survive This	King of the Hill	King of the Hill	Robot Chicken	American Dad	The Oblongs	Hunger-force	Venture Bros.
FNC	The FOX Report With Shepard Smith (N)		The O'Reilly Factor (N)		Hannity (N)		On the Record With Greta Van Susteren		The O'Reilly Factor		Hannity		On the Record
SCIFI	Twilight Zone	Twilight Zone	Twilight Zone	Twilight Zone	Twilight Zone	Twilight Zone	Twilight Zone	Twilight Zone	Twilight Zone	Twilight Zone	Twilight Zone	Twilight Zone	Twilight Zone
SPIKE	Movie: ★★★★ "Star Wars V: The Empire Strikes Back" (1980, Science Fiction) Mark Hamill. Cont'd				★★★ "First Blood" (1982) Sylvester Stallone. A Vietnam vet is hounded by a brutal small-town sheriff.				★★ "Rambo: First Blood Part II" (1985) Sylvester Stallone. Ex-Green Beret goes on Vietnam mission.				★★★ "First Blood"
TNT	CSI: NY (In Stereo)		CSI: NY (In Stereo)		CSI: NY (In Stereo)		CSI: NY (In Stereo)		★★★ "Die Hard 2" (1990, Action) Bruce Willis, Bonnie Bedelia. Premiere. Police hero spots military terrorists at D.C. airport.				
FX	Movie: ★★½ "Van Helsing" (2004) A monster hunter battles creatures in Transylvania. Cont'd				★★ "Underworld: Evolution" (2006) Vampire warrior Selene seeks revenge for her betrayal.				Rescue Me		★ "Mortal Kombat Annihilation" (1997, Action) Robin Shou, Talisa Soto.		
NGEO	Dog Whisperer Denise Richards		Dog Whisperer Aggression; heeling		Dog Whisperer Possessive greyhound		Nazi Scrapbooks From Hell		Dog Whisperer Aggression, heeling		Dog Whisperer Possessive greyhound		Nazi Scrapbk
MSNBC	Hardball		Countdown With Keith Olbermann		The Rachel Maddow Show		Countdown With Keith Olbermann		The Rachel Maddow Show		MSNBC Documentary		Documentary
SPEED	Trackside At... From Daytona Beach, Fla. (N)		Wrecked	Wrecked	Wrecked	Wrecked	Wrecked	Wrecked	NASCAR Racing: Sprint Cup – Coke Zero 400 Qualifying. From Daytona Beach, Fla				
OUTDR	Guide-Outdoors	Adventure Guides	Reel in the Outdoors	Match Fish.	Spanish Fly	Trevor Gowdy	Adventure Guides	Offshore Adventures	Match Fish.	Outdoor Ch.	On Your Own	Wild and Raw	Bow Madness
TVL	Andy Griffith	Andy Griffith	Andy Griffith	Andy Griffith	Roseanne (In Stereo)	Roseanne (In Stereo)	★★½ "National Lampoon's Vacation" (1983) A vacationing family detours into screwball side trips.				Roseanne (In Stereo)	Roseanne (In Stereo)	Roseanne (In Stereo)
WE	The Golden Girls	The Golden Girls	★★★ "Dirty Dancing" (1987) Jennifer Grey. A sheltered teen falls for a street-wise dance instructor.				Bridezillas		Amazing Wedding Cakes		Bridezillas		Wedding Cakes
COM	Craig Ferguson: A Wee Bit o' Revolution		Jeff Dunham Christmas Special		Jeff Dunham: Spark of Insanity The comic performs.			Lewis Black: Red, White & Screwed The comic performs in Washington.			Carlos Mencia: No Strings Attached		Lisa Lampanelli
TLC	Jon & Kate Plus 8 "Turning 5 & the Future!"		Jon & Kate Plus 8	Jon & Kate Plus 8	Jon & Kate Plus 8	Jon & Kate Plus 8	Jon & Kate Plus 8	Jon & Kate Plus 8	Jon & Kate Plus 8	Jon & Kate Plus 8	Jon & Kate Plus 8	Jon & Kate Plus 8	Jon & Kate Plus 8
HALL	"Love Comes Softly" (2003, Drama) A frontier widow enters a temporary marriage of convenience.				"Love's Enduring Promise" (2004) A mysterious traveler woos a pioneer couple's daughter.				The Golden Girls	The Golden Girls	The Golden Girls	The Golden Girls	The Golden Girls

Super Crossword

JOB REQUIREMENTS

ACROSS
1 Summer stingar
5 Say "Hey!"
9 It rhymes with doom!
14 Jamaican cultist
19 — podrida
20 Garfield's pal
21 Slowly, to Sibelius
22 Field marshal Rommel
23 Exclude
24 FARMER WANTED!
27 Passe
29 Roman statesman
30 Mara's morsel
31 Florida county
32 Darling dog
34 It's a long story
38 Gum gob
40 Musical syllables
41 GAS STATION ATTENDANT WANTED!
47 Actress Hagen
48 "— Got Tonight" ('53 tune)
49 Air bear?
50 Buck's "The Good —"
55 Most spirited
58 Descend upon
60 Stick
61 Tiller
62 Agitated state
63 Oklahoma city
65 Bristol brews
66 Novelist O'Flaherty
68 TV's "Happy —"
71 Burn remedy
73 — and outs
74 MAIL CARRIER WANTED!
78 Outlaw
80 Barbara of "Perry Mason"
81 — St. Vincent Millay
82 Dweeb
83 Move like molasses
85 Attempt
87 Stare salaciously
89 97 Across ingredients
92 Weaken, in a way
94 Daydream
97 Brunch offering
99 Tantrum
100 Sedaka or Simon
101 Out-of-this-world org.
103 "Hi, Horace!"
104 CHANDELIER SALESMAN WANTED!
110 Singer Davis
113 Paid player
114 Actor McGregor
116 Reunion attendee
118 "Zip- — -Doo-Dah"
119 Wildebeest
120 Earl — Biggers
123 Get teed off?
127 MILLINER WANTED!
133 Privy to
134 Rod Stewart's ex
135 Pageant prop
136 — -friendly
137 Short on looks
138 Get side-tracked
139 Ski center
140 Pedestal part
141 — Hari

DOWN
1 Lumber
2 — meter
3 Skirt feature
4 Crystal-clear
5 — Kippur
6 Train
7 Bonet or Wheichel
8 Riga resident
9 Day- —
10 Clerical abbr
11 Indefinite pronoun
12 Henry the Fowler's son
13 New York river
14 Ump's kin
15 Parched
16 Vow
17 Diacritical mark
18 Llama turf
25 Word with face or heart
26 And others
28 Patriotic org.
33 Salamander
35 Blue hue
36 Spiritual guide
37 Usher's beat
39 Stained
41 Toby, for one
42 Neighbor of Idaho
43 Identical
44 A Karamazov brother
46 Dwell
48 Sylvester's snooze
51 "Gotcha!"
52 Antique
53 Senator Lott
54 Musical Myra
56 Building wings
57 Jaclyn of "Charlie's Angels"
59 Declare
60 Chariah
62 Food fish
64 Actress Graff
67 Put down
69 Accounting abbr.
70 Murcia mister
72 Roger's '77 Sunset Strip" co-star
74 Hyper
75 Quitter's cry
76 Found out
77 "— Bull" ('80 film)
78 Brink
79 Auction actions
84 Savage sort
86 Former Buffalo Bills player Don
88 Rachel's sister
90 Elated
91 Goffer Ballesteros
93 Short-timer
95 Survey
96 Joyce of "Roc"
97 Neighbor of Molokai
98 Lapidus or Lewis
102 Began
106 Praise
108 Beethoven's "Moonlight —"
107 The — 500
108 Remnant
109 Impressive lobby
110 "— Pearl" ('71 hit)
111 Mature
112 Romero or Franck
117 Sicily's highest point
119 "QB VII" author
121 Israel's Barak
122 Tabula —
124 Swenson of "Benson"
125 Electrical measure
126 "Only Time" singer
128 Method
129 Atlas feature
130 Ia for two
131 Actress Gray
132 Theater sign

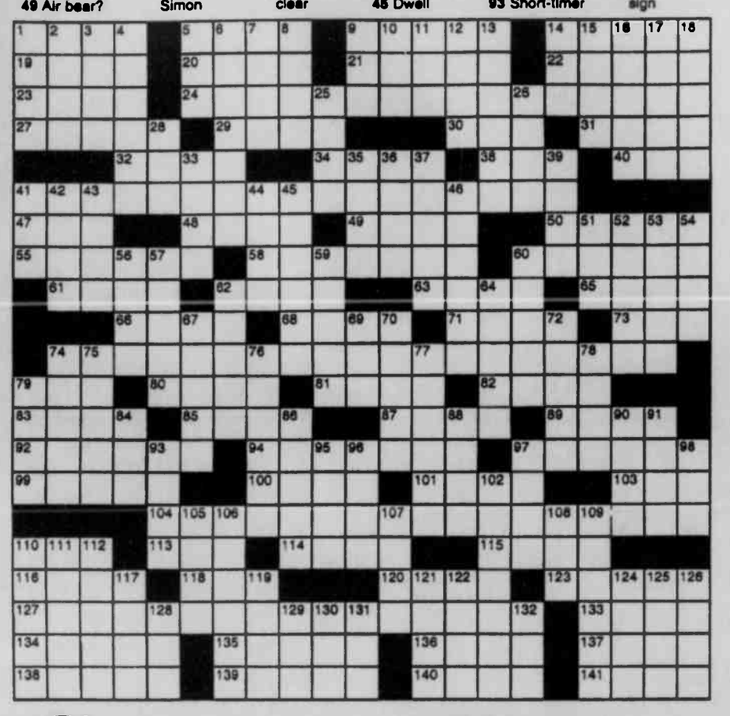

Strange BUT TRUE

By Samantha Weaver

• It was American astronaut Buzz Aldrin, the second man to set foot on the moon, who made the following declaration: "I believe that every human has a finite number of heartbeats. I don't intend to waste any of mine running around doing exercises."

• If you're like the average American, you will spend approximately 8,760 hours of your life — that's one full year — just watching commercials on TV.

• Talk about bad luck: A 26-year-old man was walking down a street in the town of Windhoek, Namibia, when he was struck by lightning. As if that weren't bad enough, the bolt of lightning caused him to fall into the street, where he was struck by a car. The poor man didn't survive, though it's not clear which stroke of bad luck dealt the fatal blow.

• You may be surprised to learn that the first Caesar salad was actually created in Tijuana, Mexico.

• Every seed you find inside an apple has a genetically different makeup from every other seed inside the same apple.

• According to the Oxford English Dictionary, the word that has the largest number of different meanings is "set" — it takes 26 pages to detail them all.

• According to the record-keepers at Guinness, Robert Ardito holds the world record for the most punches thrown in one minute: 702.

• In Pennsylvania, a man was stunned when he returned home one day to find a deer taking a bubble bath. It seems that the unfortunate animal had stumbled into the house and in its frenzy to find a way out again, ended up in the bathroom, where its antics accidentally turned on the water and knocked over a bottle of bubble bath.

***

Thought for the Day: "Politeness is the art of choosing among your thoughts." — *Madame de Stael*

SOLUTION TO LAST WEEK'S SUPER CROSSWORD

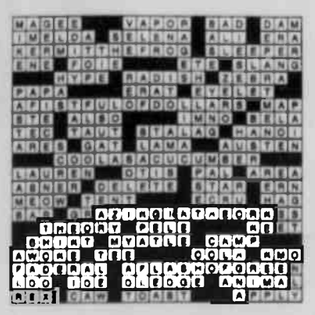

Moments in time

THE HISTORY CHANNEL

• On July 4, 1826, John Adams and Thomas Jefferson, the second and third presidents of the United States, die on the 50th anniversary of the adoption of the Declaration of Independence. Both men had been central in the drafting of the historic document.

• On June 30, 1859, Jean-Francois Gravelet becomes the first daredevil to walk across Niagara Falls on a tightrope 160 feet above the Niagara gorge. Wearing pink tights and a yellow tunic, Blondin crossed a cable about 2 inches in diameter and 1,100-feet long with only a balancing pole.

• On July 5, 1865, in the East End of London, revivalist preacher William Booth and his wife Catherine establish the Christian Mission, later known as the Salvation Army. Soup kitchens were the first in a long line of various projects designed to provide physical and spiritual assistance to the destitute.

• On July 3, 1908, writer Mary Frances Kennedy Fisher is born in Albion, Mich. She was highly productive writer, producing nine books on food, including "How to Cook a Wolf" (1942).

• On July 2, 1937, the Lockheed aircraft carrying American aviator Amelia Earhart and navigator Frederick Noonan is reported missing near Howland Island in the Pacific. The pair was attempting to fly around the world, and no trace of them has ever been found.

• On July 1, 1941, NBC broadcasts the first TV commercial to be sanctioned by the Federal Communications Commission. Advertiser Bulova paid $9 to advertise its watches on the air during the broadcast of a Dodgers-Phillies game.

• On June 29, 1995, the Sampoong department store in Seoul, South Korea, collapses due to construction errors, killing more than 500 people. In the middle of construction, the owner insisted that an extra floor with a swimming pool be added. Seoul's official planning department was not advised of the change and safety inspectors were bribed. When the fifth-floor ceiling showed signs of imminent collapse, the only preventive measure taken was to move expensive merchandise out of the way.

Trivia test

by Fifi Rodriguez

1. ASTRONOMY: The adjective "Jovian" is used in reference to which of the planets in our solar system?

2. TELEVISION: Who is the voice of Moe the bartender on "The Simpsons"?

3. MOVIES: Who plays the human mother of Spock in the 2009 movie version of "Star Trek"?

4. MYTHOLOGY: In Greek mythology, who rules the underworld?

5. U.S. PRESIDENTS: Which U.S. president died of pneumonia only 32 days after taking office?

6. LITERATURE: When was the novel "Goodbye, Columbus" by Phillip Roth published?

7. FOOD & DRINK: What kind of food is a peanut (which isn't really a nut)?

8. EARTH SCIENCE: How much of the Earth's surface is covered by the oceans?

9. LANGUAGE: What is another name for a lexicon?

10. MATH: How many different symbols are used in Roman numerals?

Paw's corner

by Sam Mazzotta

Plan Ahead Before Traveling With Pet

DEAR PAW'S CORNER: I'm moving from my hometown to Lansing, Mich., next month, and I plan to drive the whole way. My mom is coming along too, to help out. The big worry though, is my dog "Sparks," a toy terrier. He gets very agitated in the car. I also don't know if he'll be allowed to stay in hotels with us along the way. I have a few weeks before starting my new job, and I want to "meander" a bit and see the country, but will that be possible with Sparks along? — *Jeannie from Tampa, Fla.*

DEAR JEANNIE: With a bit of planning, you should be able to have a fun road trip without stressing Sparks (or yourself) too much. The first person to call is Sparks' veterinarian. You'll need a copy of his medical and shot record for his new vet in Michigan. Talk to the vet about your planned trip and about Sparks' anxiety in the car. Medication is available to help calm your dog while traveling.

Alternatively, you could try taking him on a couple of car trips before your big move. For example, drive about 30-60 minutes to a nice park, hop out and take Sparks for a walk around, then drive back home. Sometimes a pet's only car experience is a short ride to the vet, so doing something different may help ease that anxiety.

Finding a pet-friendly hotel during the trip may not be as difficult as you think. Many national hotel chains have pet policies that allow smaller pets, and some have even more liberal rules. Motel 6, for example, has a one-pet-per-room policy and charges no additional fees.

Plot out your driving route along with sights you want to see, and where you will likely stop for the night, then call ahead to hotels in that area (or look them up online) to ask about their pet policy.

Send your tips, questions and comments to Paw's Corner, c/o King Features Weekly Service, P.O. Box 536475, Orlando, FL 32853-6475, or e-mail them to pawscorner@hotmail.com.

Collecting

by Larry Cox

Q. I received a Bulova Accutron wristwatch when I graduated from high school in 1975. How much could I get if I decide to sell it? — *Steve, Pueblo West, Colo.*

A. It depends on the model. If it is model 218, in stainless steel, $125 to $225. On the other hand, the anniversary edition in a gold-plate case with stainless back, designed in the shape of the Accutron tuning fork, is worth as much as $600.

***

Q. Against my better judgment, I sold a carnival-glass-footed fruit bowl in the Peacock at the Fountain pattern in amethyst purple to a dealer at an antique mall in Phoenix. After I sold it for $250, I revisited the mall and saw it priced for $1,200. I think I got short-changed. — *Susan, Sun City West, Ariz.*

A. Before selling your bowl to a dealer, perhaps you should have consulted a good reference book or hired the services of a certified appraiser. I found your bowl in the "Antiques & Collectibles Price Guide," edited by Ellen T. Schroy (Krause, $19.99). Your bowl was manufactured by the Northwood Glass Company and is listed in the $600 to $900 price range. Let this be a learning experience. Before you buy or sell an antique or collectible, do your homework and be a well-informed consumer.

***

HUBERT · · By Dick Wingert

"Just stand there and let me look at you, darling. I want to remember you like this always!"

Just Like Cats & Dogs

LAFF-A-DAY

"I think I'll be a business man. Judging from the way my homework stumps the old man, ya don't have to know a thing."

The Spats — by Jeff Pickering

R.F.D. — by Mike Marland

Amber Waves — by Dave T. Phipps

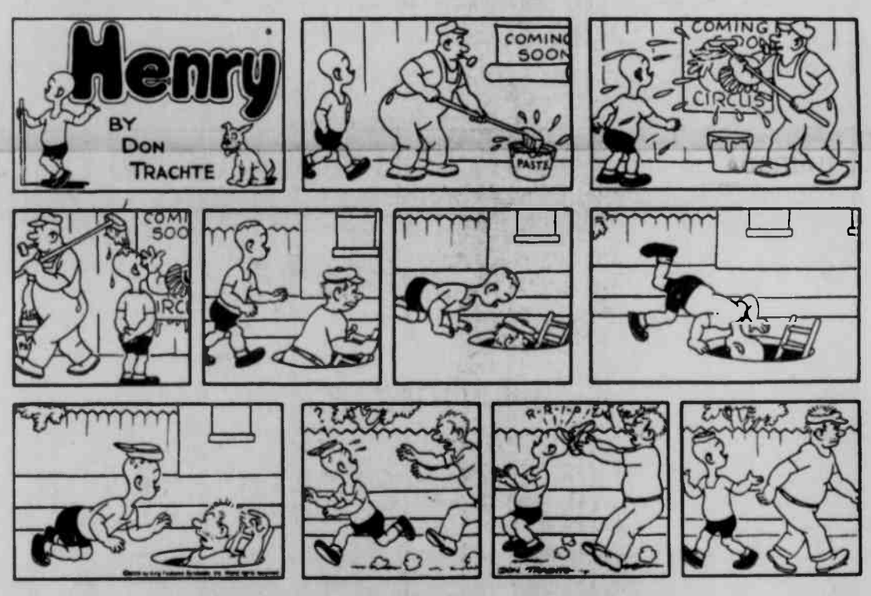

HOGUS FOCUS — BY HENRY BOLTINOFF

Find at least six differences in details between panels.

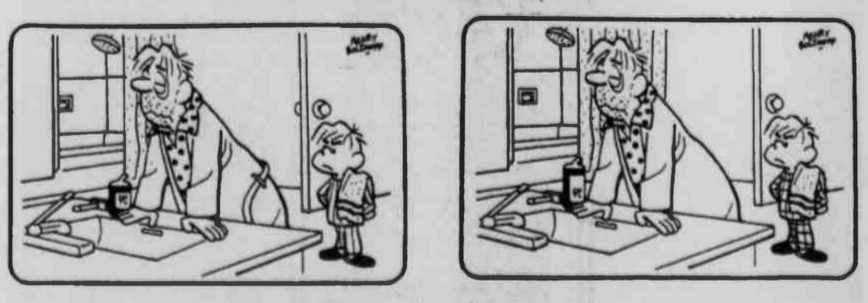

Differences: 1. Boy's pajamas are different. 2. Robe belt is missing. 3. Shaving cream can is taller. 4. Shower soap dish is moved. 5. Curtain is wider. 6. Part of doorknob is missing.

AFGHAN RAFFLE TICKETS AVAILABLE – The Mary Browning Senior Center is currently selling raffle tickets for an afghan made by Betty Trickett. The blanket is crocheted in variegated colors in a Navajo pattern. Persons interested in buying chances may call 301-334-9431, ext. 134, or visit the center, located at 104 E. Center Street in Oakland. The drawing will be held at the Area Agency on Aging pig roast on Aug. 26. Pictured, left to right, holding the afghan are Hazel Teagarden and Jeannie Peters.

Garrett Co. Agency Schedules Trip To Williamsburg, Va.

The Garrett County Area Agency on Aging has scheduled a trip to Colonial Williamsburg, Va., for Sept 9–11. Participants will spend the three-day, two-night sightseeing trip in Colonial Williamsburg, the Jamestown Settlement, Yorktown Victory Center and Riverwalk Landing, and Presidents Park.

The cost is $425 per person for double occupancy, and $525 for a single room. Two breakfasts and two dinners, including a Colonial Tavern dinner and dinner show, are included. A $25 deposit is due no later than June 26, with the final balance due by July 10.

Transportation will be provided by Hunt Valley Motor Coach, with passenger pickups in Oakland, Accident, and Grantsville. Trip insurance is available.

For more information and/or to registration, persons may call Suzanne Carley at 301-334-9431, ext. 139.

Oral Cancer Awareness Week Now Under Way

About 600 Marylanders will be diagnosed with oral cancer this year, and only half of them will be alive five years later, according to recent data from the Maryland Department of Health and Mental Hygiene (DHMH).

June 21-27 is Oral Cancer Awareness Week in Maryland. This week is aimed at educating the public about the risk factors, signs, and symptoms of the disease.

"The survival rate for oral cancer, unlike most other cancers, hasn't improved much over the past 50 years," said Dr. Harry Goodman, director for the Office of Oral Health in the Department of Health and Mental Hygiene. "Unfortunately, this is because most people are diagnosed with oral cancer at a late stage."

Nine of ten people diagnosed with oral cancer use tobacco products, according to Maryland cancer data.

"For smokers, other risk factors like heavy alcohol use, being over age 40, and becoming infected with the human papilloma virus can greatly increase the likelihood of developing oral cancer," said Goodman.

"Quitting tobacco use is the best action anyone can take to prevent oral cancer," said John M. Colmers, Maryland secretary of health. "And whether you smoke or not, there's something else you can do – ask your physician or dentist for a yearly oral cancer exam."

An oral cancer exam is a painless, two-minute exam that can be performed by a dental or medical provider. This can easily be done during a regular check-up or cleaning. The exam looks for unusual red or white skin patches or sores inside the mouth or on the lips, and swelling in the head and neck region. Oral cancer is most successfully treated when these often-unnoticed skin changes are found early in the course of the disease while still pain-less.

Other ways to reduce the risk of oral cancer include limiting alcoholic drinks, using a lip balm with an SPF of at least 15 whenever outdoors, and having a diet rich in fruits and vegetables.

Persons with any of the following signs or symptoms for more than two weeks are advised to see their dental or medical provider immediately.

• A white or red patch in the mouth;

• A sore, irritation, lump or thickening of the mouth;

• Hoarseness or feeling that something is caught in the throat;

• Difficulty moving the tongue or jaw;

• Numbness of the tongue or other areas of the mouth;

• Swelling of the jaw that causes dentures to fit poorly or become uncomfortable.

Tobacco users who need help with quitting can get free counseling and medication by calling the Maryland Tobacco Quitline at 1-800-QUIT-NOW (1-800-784-8669). This program provides phone-based counseling and up to a four-week supply of nicotine patches or gum to tobacco users who are age 18 and over and meet basic health requirements. This free program is available to all callers, regardless of income or how long they have smoked. The nicotine patches and gum are available only while supplies last, and are provided on a first-come, first-served basis.

For more information about oral cancer prevention and programs, persons are advised to telephone their local health department or go online and visit www.marylandoralcan-cer org.

RIDING FOR A CAUSE – Determined to bike from Providence, R.I., to San Francisco, Calif., are, from left, Paige Hicks, Ryan Farr, Meryl Kass, Colin Hood, Miranda Chiu, Max Kraft, Carlos Argueta, George Zisiadis, and Noah Aptekar, in hopes of building awareness for affordable housing. They are members of the Bike and Build organization and will stop in various cities and towns along their route to work with other organizations to help build affordable housing. This photo was taken at the fruit market in Grantsville, where the group stopped to put on warmer clothes. They were traveling to Parsons, W.Va., last Wednesday, and will continue to Portsmouth, Ohio, to work alongside Habitat for Humanity. Each biker was required to raise a minimum of $4,000 to participate in the ride, and there are 32 bikers with this group. They worked in Cumberland last Tuesday at the Union Rescue Mission for the day. For more information about their cause or to make a donation, persons may visit the web site at www.bikeandbuild.org.

We extend a compassionate helping hand.
Cherry Hill
ASSISTED LIVING LLC
253 Aiken Miller Rd. Accident MD
www.cherryhillassistedliving.com
301-746-8082

BEAT THE HEAT!
Pools-Pools-Pools
$727.00 ONLY
While They Last!
No Payments Til Spring Til 2010
Free Shop at Home Service
19x31x4
Includes: Deck, Ladder, Filter & Fencing
Call: 800-581-3765
Complete Line of Above Ground Pools
FREE Auto-Vac w every pool installed by July 4, 2009

REGIONAL EYE ASSOCIATES
888 Mamorial Drive, Suite 201, Oakland, MD
Now Offering BOTOX® Cosmetic
Regional Eye Associates
The doctors at Regional Eye Associates have been administering BOTOX® injections for the medical treatment of blepharospasm (eyelid spasm) for over a decade. We are happy to announce that BOTOX® Cosmetic is now available and personally administered by these same experienced physicians to accurately and effectively treat fine facial lines and wrinkles for both men and women.
For more information or to schedule a confidential consultation, call (301) 334-1146 or visit us on the web at www.readocs.com

cubcadet.com
Cub Cadet
YOU CAN'T GET ANY BETTER.™
ZERO INTEREST AND ZERO PAYMENTS* FOR A LIMITED TIME

SERIES 1000
LTX LAWN TRACTOR
• Innovative 42"– 50" heavy-duty deck cutting system for cleaner cut
• 19 HP† – 24 HP† Cub Cadet® professional-grade engines by Kohler® and Briggs & Stratton®
• Industry-leading 12" turning radius
• Fully welded steel frame and cast-iron front axle
• 3- and 5-year limited warranty***
STARTING AT: $1,499**

RZT
ZERO-TURN RIDER
• 42"– 54" heavy-duty mowing decks
• 20 HP† – 25 HP† Cub Cadet® professional-grade engines by Kohler®, Briggs & Stratton® and Kawasaki®
• Dual hydrostatic transmission
• 3-year limited warranty***
STARTING AT: $2,499**

Z-FORCE®
HEAVY-DUTY ZERO-TURN RIDER
• 44" and 50" triple-blade mowing decks and 48" professional fabricated heavy-duty triple-blade mowing deck
• 20 HP† – 23 HP† Kohler® Courage® PRO V-Twin OHV engines
• Dual hydrostatic transmission and adjustable seat
• 3-year limited warranty***
STARTING AT: $3,999**

100% SERVICE AND SUPPORT. EXPECT IT WHEN YOU VISIT YOUR INDEPENDENT DEALER.

Naylors Ace Hardware
Established 1884
32 S. 3rd St. • Oakland, MD 21550 • (301) 334-3923
Store Hours Mon-Sat 7:30AM-8:00PM, Sun 9:00AM-4:00PM

Garrett Outdoor Power
29940 Garrett Hwy
Accident, MD 21520
(301) 746-7044

* 12 MONTHS NO PAYMENTS & NO INTEREST IF PAID WITHIN 12 MONTHS
Valid on purchases of $999 or more made by 7/31/09 when you use your Power Credit Card. A promotion fee of $29/$81/$125 will be added to the purchase balance for amounts financed greater than $999/$3499/$4999 respectively. On promo purchase (including promotion fee), no monthly payments required & no finance charges assessed if (1) promo purchase paid in full in 12 months (2) any minimum monthly payments or account paid when due, and (3) account balance does not exceed credit limit. Otherwise, promo may be terminated & finance charges assessed from purchase date. Standard terms apply to non promo purchases, optional charges & existing accounts. As of 3/2/09 variable APRs 18.98% & on all accounts in default, 23.99%. Minimum Finance Charge $2. Subject to approval by GE Money Bank.
** Product Price – Actual retail prices are set by dealer and may vary. Taxes, freight, setup and handling charges may be additional and may vary. Models subject to limited availability.
*** See your local Independent Dealer for limited warranty information.
† as rated by engine manufacturer
©2009 Cub Cadet
Specifications and programs are subject to change without notice. Images may not reflect dealer inventory and/or unit specifications.
NASCAR® is a registered trademark of the National Association for Stock Car Auto Racing, Inc. CUB9033-24 89135-6
THE OFFICIAL OUTDOOR POWER EQUIPMENT OF NASCAR

BASSET HOUND TO LEAD DOG WALK – Local canine Pokey has been named the grand "am-basset-or" of the Humane Society's benefit dog walk and will lead the procession of canines and their owners. The activity takes place during the organization's Christmas in July for Our Best Friends, scheduled for Saturday, July 11, at the Garrett County Fairgrounds, McHenry, beginning at 10 a.m. See story for details.

Humane Society Fundraiser To Feature Grand "Am-basset-or" Named Pokey

by Lisa Baker, Garrett County Humane Society president

Pokey, a basset hound owned by local resident Dr. Margie Fridkin, will be the grand "am-basset-or" for the Garrett County Humane Society's Christmas in July for Our Best Friends event. The fundraiser takes place on Saturday, July 11, at the fairgrounds in McHenry, starting at 10 a.m.

Pokey was one of many winners in the Humane Society of United States' online pet photo contest, held in late February in honor of Spay Day USA.

What made Pokey's entry a winner was his silly smile, but even more interesting is his life story. He was once used for breeding, and when he turned 12 he was left at a kill shelter since he was no longer usable by his owner.

Pokey and his partner Julie were then taken to the Ohio Basset Rescue, where they were kept for a year until one day Margie saw them on the OBR web site. Margie was just looking at the site for a friend, but ended up adopting both Pokey and Julie.

Margie said she entered Pokey in the contest so he could help raise money to help other dogs like himself. And he did.

Out of thousands of entries Pokey placed ninth in the country. As a result, the Garrett County Humane Society received $3,600 in prize money from all his votes. This money is being used to help more cats and dogs be spayed/neutered.

Pokey is a good example of a dog that overcame many negative factors, including his recent health issue when he was partially paralyzed. He was treated with steroids and is now his old self. He is an inspiration to dogs and people alike and a loving companion to Margie.

Pokey will lead the dog walk at this year's Christmas in July, which raises money for us to help abused and homeless animals in this county and funds our spay/neuter voucher program.

Other interested dog walkers may pick up a brochure at area veterinarian offices and start collecting sponsors now.

Registration for the dog walk begins at 9:30 a.m. at the Christmas in July event, and anyone who has collected over $25 will get a dog walk tote or hat provided by Terry Boggs of Railey Realty.

Those with the first, second, and third highest amounts of money collected will receive prizes as well.

The walk is only one mile long and is a fun event that always includes all shapes and sizes of canines.

Everyone should come to meet Pokey and to enjoy the other free events and/or bid on a few of our many silent auction items.

Brochures and schedules are available at area vet offices or by calling 301-334-2738.

Diabetes Class Continues At Senior Center

The second part of the Grantsville Senior Center's series of information sessions titled "Diabetes and You!" will begin in July.

"We want to encourage as many people as possible to get involved in efforts to raise awareness about diabetes and its serious complications," said Suzanne Carley, senior center operations director.

All programs are free and open to the public. Scheduled sessions, all beginning at 11:15 a.m., are as follows:

July 14: Complications of Diabetes with Dr Robin Bissel; July 23: Sit and Be Fit Diabetic Exercises; July 30: Effects of Diabetes on Eyes with Dr. Jones, Regional Eye Associates; Aug. 6: Diabetic Cooking with Abbi Kifer, RD, University of Maryland Extension Office; and Aug. 20: Diabetic Wound Care with Kendra Thayer, RN, Garrett County Memorial Hospital Wound Care Center

For more information, persons may contact Lois Ford at 301-895-5818

James Drane Heirloom Garden To Be Part Of Garden Club's '09 Tour

The Secret Country Gardens Tour will take place this Saturday, June 27, hosted by the Mountain Laurel Garden Club. One of the four sites on the circuit this year will be the historic Drane House in Accident, with the special feature of the James Drane Heirloom Garden.

Some of the volunteers who have worked on the garden are pictured. From left are Kathy Newman, Gayle Farrar, Betsy Herpel, Debby Scofield, Sherry George, and Jean Falter; and in front, Travis Georg. Volunteers not present for the picture were Beth Calvert, Judy Salter, Connie Savage, and Carol Snider

The Drane House is on the National Register of Historic Places. Owned by the town of Accident, this property is believed to have the oldest standing structure on its original site in Garrett County.

Occupied from 1800 until 1953 by the Dranes and later various relations, the historic structure fell victim to the elements. With restoration of the house a goal, the Accident Cultural and Historical Society began raising the funds. Under the leadership of Mary Strauss and Marjorie Fratz, along with the Maryland Historical Trust, grants were obtained and restoration was completed in 1992.

James Drane, the first permanent settler in the community of Accident, emigrated from the tobacco farming area of Prince George's County and attempted the cultivation of tobacco in the county. His efforts failed, but a garden reflecting his time in the county was begun in 2004.

Volunteers began the project with donations from a quilt made by Sarah Bartlett that was raffled, materials from local businesses, and labor from several area sources. Not only will visitors find tobacco being grown, but also many heirloom herbs and vegetables that would have been planted in the early 1800s.

Although weeds have been the biggest challenge to the establishment of a garden, visitors will appreciate the hard work at this historic site where a wedding, quilt display, and teas have been functions in the last couple of years, a spokesperson said.

At this garden, visitors will be able to view and purchase tickets for the two raffles prizes. An herb chair, constructed and planted by the club's herb committee, and the book Fallscaping, co-written by Stephanie Cohen and Nancy Ondra, are the prizes to be won, and raffle tickets will be available throughout the day. The tour will be held from 10 a.m. until 4 p.m., with the drawing taking place at 4.

Tickets for the tour, which include a short description of each garden, a map, and written directions, may be purchased in advance at the following locations: Gregg's Pharmacy, Jan Florist, and Green Acres Garden Center, all of Oakland; Nature's Own, McHenry; Annie's Kitchen, Accident; and Beachy's Pharmacy, Grantsville.

On the day of the tour, members of the Garrett County Historical Society will sell tickets at the Gazebo in Oakland. The ticket price is $7. A perennial sale will be held at the Gazebo as well. Tickets for raffle prizes, as well as refreshments, will be available on the day of the tour.

Proceeds from the tour will be used by the Mountain Laurel Garden Club for the continued beautification of local communities and the encouragement of gardening and sound conservation practices through club activities and programs. A portion of the proceeds will be donated to the Garrett County Historical Society and to the Drane House Preservation Fund.

The Mountain Laurel Garden Club is a member of the National Garden Clubs Inc., the Central Atlantic Region, and the Federated Garden Clubs of Maryland Inc. For more information about the tour, persons may contact Kathie Smith at 301334-3249 or log on to www.mountainlaurelgardenclub.com.

EXTRA ATTIC STORAGE
SELF STORAGE UNITS
10'x10' & 10'x20'
Units Renting Now
814-662-2822
101 Sherman Alley
Salisbury, PA

Deer Park Auto
424 Edgewood Drive, Deer Park, MD 21550
301-334-9321
MARYLAND INSPECTIONS
• CARS & TRUCKS UP TO 10,000 LB GVW
• TRAILERS UP TO 20 FEET IN LENGTH
• MOTORCYCLES & 3 WHEELED VEHICLES
Complete Mechanical Repair
Foreign & Domestic Vehicles
• Major & Minor Mechanical Repairs
• Tune-Ups & Brake Jobs
• Routine Maintenance
• Computerized Diagnostics
• Air Conditioning Service
OPEN Monday – Friday 8:30 am – 4:30 pm Closed Weekends
We Accept Used Car Warranties

LONG & FOSTER REALTORS
LONG & FOSTER®
longandfoster.com
REAL ESTATE • MORTGAGES • TITLE • INSURANCE
www.DeepCreekResort.com
Free Resort Properties Seminar every Thursday starting at 10AM at our office

GA7066781 - $849,000
• Stunning water views from many rooms
• Mountaineer Log home on 0.66 acre
• Expansive 141.73' of waterfront
www.LNF.com/GA7066781

GA7079770 - $599,900
• Mountaineer Log home in North Glade area
• Level yard, lake views & single dock slip permit
• 4BR/3BA home w/ plenty of room
www.LNF.com/GA7079770

GA7038578 - $519,000
• Charming 4BR log home w/ master suite & loft
• Premier location just minutes to Deep Creek Lake
• Back deck has separate hot tub area
www.LNF.com/GA7038578

GA7081231 - $360,000
• Great commercial – Retail/ Warehouse - office
• 25,000 sq ft of space w/ several bays & loading dock
• Located within 2 miles of I-68
www.LNF.com/GA7081231

GA7079230 - $174,800
• Beautiful mountain views
• Brick rancher w/ 3BR & 2BA
• 1.5-car garage, carport & covered patio
www.LNF.com/GA7079230

GA7072933 - $137,000
• Detached carport, attached garage w/lg. work area
• Picnic grove, fireplace, woodstove
• Well cared for doublewide near Grantsville & I-68
www.LNF.com/GA7072933

GA7080580 - $699,000
• Extremely well Maintained home in the Blakeslee
• Offering 3500 sq ft w/ many special features
• Beautifully landscaped level lot w/ dock slip
www.LNF.com/GA7080580

GA7078866 - $559,000
• Stunning new construction log home near DCL
• Backyard pavilion & large front porch add appeal
• Excellent for rental, vacation or year-round home
www.LNF.com/GA7078866

GA6903099 - $379,000
• Beautiful Ski Harbor condo in heart of Deep Creek Lake
• Three BR, level yard, dock slip
• Minutes to Wisp Resort, community pool, tennis & basketball
www.LNF.com/GA6903099

GA7065710 - $245,000
• Cozy split-entry 3BR/2.5BA home on 5.97 acres
• Outbuildings include a 24'x40' pole building & 2 sheds
• Located just off Spring Glade Road
www.LNF.com/GA7065710

GA7055883 - $169,900
• Oversized deck overlooking 5.7 private wooded acres
• Cozy 2BR cedar cabin conveys furnished
• Walk-out basement w/ roughed-in bath
www.LNF.com/GA7055883

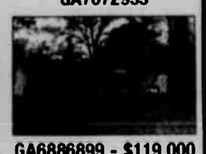
GA6886899 - $119,000
• Priced to sell – below appraised value!
• Great First Time Home Buyer
• Wooded Park-like setting all one level living
www.LNF.com/GA6886899

GA7081990 - $675,000
• Cozy 4BR/2BA LF home in Thousand Acres
• Gently sloped 'sunset views" close to new golf course
• Garage will accommodate boat & trailer-Type A dock
www.LNF.com/GA7081990

GA7048510 -$529,000
• Lake access with spacious floor plan
• Bright airy inside, decks & low maintenance outside
• 4BR/3.5BA contemporary home w/ 2-car garage
www.LNF.com/GA7048510

GA7084887 - $365,000
• 3 BR log home on 6 wooded acres
• Over 358 foot frontage on Muddy Creek
• Secluded location at end of private road
www.LNF.com/GA7084887

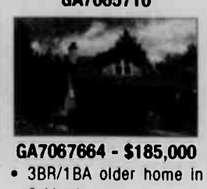
GA7067664 - $185,000
• 3BR/1BA older home in Oakland
• Beautiful oak doors, trim & staircase
• Roughed-in plumbing for BA in basement
www.LNF.com/GA7067664

GA7045976 - $139,900
• Charming home on 1 wooded acre
• Naturally landscaped & close to Oakland
• One of a kind opportunity to step up or step down
www.LNF.com/GA7045976

AL7030325 - $109,900
• Solid investment
• Large lot
• Two blocks from Frostburg State University
www.LNF.com/AL7030325

Lots and Land
GA7086363 - $379,000
• Lake view lot in Highline
www.LNF.com/GA7086363
GA7086964 - $175,000
• 21.64 aces on Avilton Lonaconing Road
www.LNF.com/GA7086964
GA7070588 – $129,900
• 0.12 acre in Gallatin Woods
www.LNF.com/GA7070588
GA7083272 - $118,000
• 14.50 acres on Old Morgantown Road
www.LNF.com/GA7083272
GA7060106 - $315,000
• 1.25 acres in Carmel Cove
www.LNF.com/GA7060106
GA7053696 - $159,900
• 0.57 acre in Thousand Acres
www.LNF.com/GA7053696
GA7030226 - $125,999
• 1.12 acres in Sky Valley
www.LNF.com/GA7030226
GA7063257 - $38,000
• 3.50 acres on Old Morgantown Road
www.LNF.com/GA7083257
GA7064286 - $279,000
• 0.58 acre in Lodestone
www.LNF.com/GA7064286
GA7074242 - $159,000
• 10.14 acres at Yough River Estates
www.LNF.com/GA7074242
GA7017639 - $59,900
• 2.29 acres @ 192 Truesdale Rd
www.LNF.com/GA7017639
GA7053152 - $35,000
• 3 acres at Minnetoska Lake near Oakland
www.LNF.com/GA7053152
www.deeporeekresort.com
LEADING REAL ESTATE COMPANIES
23789 Garrett Highway, McHenry, MD 21541
800-336-5253 • 301-387-4700

McHENRY BEVERAGE SHOPPE
301-387-5518
McHenry Plaza
COLDEST BEER IN TOWN!
CASE DISCOUNTS ON WINE, BEER & LIQUOR
Coors Light 18 pk. cans $11.99
Corona 12 pk. cans $12.99
Largest Selection of MICRO BEERS in the area!
Jose Cuervo Tequila 1.75 liter $29.99
Bacardi Superior 1.75 liter $19.99
Bogle Chardonnay 750 ml. $8.99
Sterling Meritage 750 ml. $8.49
Senior Day 5% Discount Tuesdays
24465 Garrett Hwy., in McHenry
*No other discounts taken on advertised items
Sale ends 06/30/09

Receives Degree At Hood College

Corey Tressler, a 2005 alumnus of Southern High School, recently graduated from Hood College in Frederick with a bachelor of arts in economics.

He achieved an academic honor by being one of six students inducted into the Omicron Delta Epsilon Society for economics majors.

Corey is the son of Bob and Carmen Tressler, Mtn. Lake Park. He is the second of three siblings to graduate from Hood College, the first being his brother Dennis in 2007.

On Dean's List At W.Va. University

Hannah Gnegy, a 2007 Southern High School graduate, was recently named to the spring semester dean's list at West Virginia University.

Gnegy is a biology major and plans to go to medical school to study pediatric medicine. She was accepted a semester early, out of hundreds of other hopeful students, into the competitive WVU biology program.

She is the daughter of Stephen and Brenda Gnegy of Oakland.

Am. Insurance Center Earns Several Awards

American Insurance Center was lauded recently at the annual dinner awards banquet held by Erie Insurance in Bridgeport, W.Va. The firm garnered the Founders Award for the fifth year in a row, which represents growth and profitability as an agent, as well as the branch award for the top commercial insurance producer in the company's four-week sales contest.

In addition, the center won the top award in its division for commercial production for the 2008 year, as well as the top award for overall property, casualty, and life insurance production for 2008.

"While I am extremely proud of the awards received at this banquet, I am prouder still of the agents who work here, given that these are the values and dedication they put forth in every working day."

American Insurance Center is an independent agent representing Erie Insurance. It maintains three offices in Romney, W.Va., Oakland, and Pinto.

Discovery Center To Open Junior Ranger Program

The Deep Creek Lake Discovery Center is currently accepting registrations for the Junior Ranger Program.

The first meeting will be held on Wednesday, July 1, from 1:30 to 3 p.m. at the Discovery Center.

The program is designed to teach children from ages 7 to 14 about nature and the duty to care for resources.

Participants will join the naturalist each Wednesday from July 1 to Aug. 5 to earn badges and gain knowledge of the area's natural surroundings.

Some of the topics will include stream searches, wild animals, and animal habitat.

Attendees should be properly equipped for the outdoors with suitable clothing, hiking shoes, and rain gear.

The cost is $15 per child. Persons are encouraged to sign up as soon as possible, since space is limited.

For more information, persons may call 301-387-7067.

Jim Wilmot Joins Goodfellow Staff

Jim Wilmot recently joined the staff of Goodfellow Real Estate Services LLC, Oakland.

Wilmot has over 14 years of real estate experience from Baltimore, as well as Harford and Garrett counties. Specializing in golf-lifestyle properties, he is also knowledgeable in all aspects of residential sales, especially first-time home buying.

Wilmot has also been a golf teaching professional since 1998. He teaches at the Oakland Golf Club with head professional Pat Warren.

A Garrett county property owner since 1991, Wilmot is a retired teacher, having taught for 30 years for the Baltimore County School System. He and his wife Judy have two daughters and two granddaughters.

Students Named State Service Stars

JENNIFER COSNER

JAMES LAW

Two students from Garrett County were recently honored as Maryland State Service Stars at the Turf Valley Resorts and Conference Center in Ellicott City.

The local recipients are Jennifer Cosner, a 2009 graduate of Southern High School, and James P. Law, a 2009 graduate of Northern High School.

Two students are selected each year from each county in the state of Maryland to be recognized as having completed high-quality service activities. In order to qualify for the Service Star Award, students must be enrolled in high school, exceed expectations for service learning in their district, have at least 100 hours of documented service through at least three different service sites, and be a role model to their peers.

Jennifer Cosner has obtained her service learning hours through many community organizations. She is active with outreach activities in her church, where she assists with summer Bible school, the church Relay For Life team, and in fundraising activities for shut-ins.

She also assists local elementary students through youth sports. She worked with the Oakland Rotary Club, and is also an active advocate for youth.

A daughter of Steve and Janet Cosner, Jennifer plans to attend college this fall and study exercise physiology.

James (J.P.) Law has received his hours through a variety of organizations. He is an active member of his church, where he has participated in the summer Bible school program, went Christmas caroling, and assisted with Christmas plays, among other things.

He has also volunteered for Habitat for Humanity and the Chamber of Commerce, and is a member of the Boy Scouts. He volunteers for the Bhnd Skier Program of the Deep Creek Lions Club.

The son of Jeff and Barbara Law, he plans to attend West Virginia University this fall and major in engineering.

SWANTON

ACOLYTE MEETING

There will be a meeting for church acolytes held at Otterbein United Methodist Church this Saturday, June 27, from 10 a.m. to noon.

BIBLE SCHOOL

Otterbein Church will hold Vacation Bible School July 6-10, from 6 to 8:30 p.m. each evening. Volunteer assistance is still needed. Persons willing to help are asked to telephone Lois at 301-359-3766.

COUNCIL MEETING

The Otterbein Church council will meet Tuesday, July 14, at 7 p.m.

SERVICES, DINNER

Special services will be held at the Otterbein Church the week of July 19-24, with a "mystery speaker" each evening at 6 p.m. There will be a kickoff dinner held July 19, beginning at 4 p.m. All are welcome.

CAMP T-SHIRTS

Now is the time to order Camp Agape T-shirts by calling Phyllis at 301-387-6943. Camp Agape will be held the week of Aug. 3-7.

PERSONAL

Elissa and Mike Woodbrey and daughters spent the weekend with Mary June Harvey. Other visitors of Mary June were Brian and Sandy Schofield.

BREAKFAST SET

The Swanton Community Center will serve a buffet-style breakfast on Saturday, July 11, from 7 to 11 a.m. All are welcome.

DEATH NOTED

The community was saddened by the death of Louwella Baker, whose funeral was held at Otterbein UM Church on Tuesday.

ANNIVERSARY

Melvin and Dotty Beckman will observe their wedding anniversary this Friday, June 26.

Matthew D. Thomas
Attorney-at-Law
3 South Second Street
Oakland, Maryland 21550
(301) 334-0909
matthew.thomas@gmx.com

GREAT FOOD Reasonably Priced!
Crab Cakes
Steaks
House Made Specialties
Friendly Service
OPEN
Wednesday thru Sunday
LUNCH 11 AM - 2 PM
DINNER 5 PM - 10 PM
Lounge Menu Available 2-5 PM
Take-Out Available
View our menu at: pittypatllc.com
Pitty Pat LLC
Restaurant & Lounge
Located along Rt. 7 in Corinth, WV • 304-789-2424

Lipscomb Lawn Products
(304) 735-3017
Made in the USA! Support America!
Get Attached...
Get It Done !!
USA VENTRAC VERSATILITY BY DESIGN
FROM A TO Z, COMMERCIAL OR RESIDENTIAL. SPRING, SUMMER, FALL OR WINTER, TO GET IT DONE...
Get A Ventrac!
30 different attachments available!

United Country REAL ESTATE
HUMBERSON HOMES, INC
Rt. 219 North
Humberson Center,
McHenry, MD 21541
301-387-8300
800-457-6777

PH #358 Deep Creek Lake
Ga6498876 REDUCED $639,900
• Premier, "Brand New Constructed" custom home
• Beautiful 3200 sq. ft insulated log finish
• Views of Deep Creek Lake and surrounding area
• 10 yr. RWC warranty
• Approx $30,000 + in furniture, hot tub, pool table, electronics and house wares included!

PH#386 Deep Creek Lake
Ga6427534 $575,000
• "New Construction" post and beam Grand Chalet with 4 BR, 3.5 BA, garage
• Bonus, 100" home theater, plasma TV, integrated phone, wireless Internet, security system and other added features, "Smart Home Technology"
• DOCK SLIP

PH#350 Oakland
Ga7044186 $399,000
• Beautiful Lake View on 1.16 Acreage
• Large Deck Surrounding Backside of House
• Water Oriented with Dock Slip
• 3 BR with 2 BA Great for the Whole Family

PH#325 Frostburg, MD
GA693291 $250,000
• 11.72 Acre Farmette Style Property
• Stone Farm House with Quality Upgrades
• 2 Garages, Large Barn, Sheds & Silo

PH#362 Friendsville, MD
Just Listed! GA7066268 $329,000
• Tranquil, picturesque lakefront living!
• Boat docks through private marina club
• Beautiful large lake and mountain scenery

PH #391 Friendsville, MD
GA6809303 REDUCED $110,900
• 3 bdrm., 2 bath, open floor plan
• Nice yard, fruit trees, landscaping
• Easy access, private & convenient

PH#371 Deep Creek Lake Area
GA6761468 REDUCED $399,000
• Mountain Chalet on 5 acres
• Large, Free Flowing Stream
• Close to Wisp Ski Resort

PH #374 McHenry
Ga6166482 REDUCED $329,000
• Beautiful lake and ski slope views
• Park-like lake front with a boat dock!
• Established vacation rental history

PH#386 Frostburg, MD
GA7081807 $235,000
• 7.18 Acre Country Farmette
• Large Barn and Spring Fed Pond
• Home Warranty Included

PH#357 Accident, MD
GA7066078 $249,000
• 15 Acres with 85 additional Acreage See GA7065535
• 2 bedroom 1 bath w/ 2 garage/storage buildings
• Approx. 5 acre corn field

FEATURING PHONE HOME
For immediate information on any listing 24/7 Just dial 301-387-3383 and enter the code next to the listing. PH#XXX

PH#344 Mt. Lake Park
Just Listed! GA7016076 $ '5,000
• Nice 2 bedroom on full foundation
• Would make a great starter home!
• Close to Broadford Park
• Above ground pool with decking

www.humberson.com
for additional listings

Featured Lots & Land

Phone Home #336 - Sweet Rewards Form - These scenic lots are just waiting for your new home. Just minutes from Deep Creek Lake and Wisp ski area. Prices include public water and sewer tap. Views of Deep Creek Lake's beautiful mountains, meadows, water & Wisp Ski Resort. **0.37 - 1.74 Acre Lots** ..... **STARTING AT $70,000**

Phone Home #337 - Beer Crossing -Deep Creek Lake prime building lots taking advantage of central location of all Deep Creek Lake and Garrett County activities, primarily access to lake and Wisp ski area as well as restaurants, parks, and shopping conveniences. Paved roads, some lake views and wooded. Adjacent marina for boat slip acquisition. Excellent getaway, vacation or rental investment with the boat slip opportunity

1.00 Acre Lots ..... **STARTING AT $139,000**

Phone Home #356 - 76 Acres, Kingwood, WV - This property offers total privacy as you sit atop the mountains of scenic Preston County, West Virginia. This 76 acre ridgetop property comes with a rustic hunting cabin nestled in the center of the property, with a pavilion, fruit cellar, and storage building. Enjoy excellent hunting grounds!
PR7056880 ..... **$152,000**

Phone Home #354 - .85 Acre, Deerfield Estates - Nice building lot, perk approved and ready for you to build your dream home. Mobile homes are accepted. GA5389205 ..... **$24,900**

Phone Home #363 - 64 Acre, Kingwood, WV- Wooded with intensive trails to access the property, driveway installed to make for an easy home site. The property has a level field, currently in hay production, but could be a great home site.
PR7082008 ..... **$249,000**

Phone Home #365 - 1.01 Acre Lot, Oakland, MD - This one acre lot has lake access, is centrally located to all area activities, stores and restaurants and ready for you to build your full time residence or second home getaway. Just minutes from Wisp Ski and Golf Resort, ASCI, and unlimited recreation! Ga7072452 ..... **$55,000**

Phone Home #364 - .75 Acre, LAKEFRONT - Split lakefront home site in a central DCL spot! Enjoy mountain and lake views. Type A dock permit and public sewer tap. GA5164707 ..... **REDUCED $295,000**

Business Opportunities

Phone Home # 327 - Deep Creek Lake, Rt. 219 - 4.5 Ac. Gently sloping, primarily wooded property located on Rt. 219 at Deep Creek Lake. Zoning potential for up to 19 single family dwellings or 21 duplex units or 36 townhouses or apartment units. Attractive brick home on property. GA6941520 ..... **$599,000**

Phone Home #378 - Accident, Rt. 219. Near 35 acre parcel with approx. 1400' of road frontage on State Hwy Rt. 219. Commercial, private residential or residential subdivision all potential uses for this property. GA6764531 ..... **$449,000**

Phone Home #349 - Deer Park, MD. 5 unit apartment building on 1 acre just minutes from town. Great investment opportunity, 4 3-bedroom and 1 2-bedroom apartments all currently rented through government assisted housing; solid rentals. GA6194258 ..... **$250,000**

Phone Home #359 - Keyser's Ridge - 10 prime commercial potential acres. Immediate proximity to major interstate exit 14-A just south of I-68 on Rt. 219. Water and Sewer available. GA6680503 ..... **$599,000**

Phone Home #346 - Oakland - Incredible commercial treasure awaits. 2 Commercial Buildings & House. Separate boys, office, bath, heating system, air lines, and updated commercial wiring/electric. Check this one out!. GA7020146 ..... **$279,000**

Golden Meadows Clay Sports
A Shotgunning Experience
Challenging Clays
·Single/Doubles
·Wobble base
·Rabbits
·Teal
·P.D. Q Twister
100 Birds $25.00
301-245-4330
Cell: 301-616-0169
By appointment only

Hostetler Named Vice President At First United Bank

Scott Hostetler has been promoted to vice president and residential lending sales manager at First United Bank & Trust, chairman of the board/CEO William B. Grant announced this week.

"Scott has over 15 years of banking experience," Grant said. "He joined First United in 1993 as a mortgage originator. During this time he has proven himself as a team leader and self-starter. We recognize his ability to lead and know he will do an excellent job of heading our Mortgage Lending Department.

Hostetler is a 1993 graduate of Frostburg State University. His major was business administration, with a concentration in finance and a minor in accounting.

He resides in Cumberland with his wife Rebecca. They have three children: Cooper, Evan, and Kinsey.

GCEMA Meeting Slated For July 1

The Garrett County Electrical Mechanical Association will hold a meeting on Wednesday, July 1, at 7 p.m. in Room 224 at Garrett College. All area contractors and their employees associated with electrical, plumbing, and HVAC work are invited.

The speaker for the meeting will be a prominent real estate agent serving the greater Garrett County area will discuss where the local industry has been, where it is now, and what the industry expects to see happen in the next several months and years in the GC area.

An informational briefing or presentation is planned for each regular monthly meeting on the first Wednesday of each month throughout the year.

The GCEMA is a non-profit, member-driven organization for electrical, plumbing, and HVAC contractors and their employees, established to advance professionalism and represent a collective voice to communicate on local, state, and national levels.

CADET RECEIVES DAR AWARD – The Youghiogheny Glades Daughters of the American Revolution presented the JROTC Medal to Cadet John Compton during the recent Flag on Mountain Maryland celebration at Wisp Resort. The cadet attends Southern High School and was recommended for this honor for his leadership and "excellence" in the JROTC (Junior Reserve Officer Training Corps) program by his instructor, Lt. Col. Ralph Sheaffer Jr. Pictured, left to right, are DAR representative Aletta Martz, Compton, and Sheaffer.

SMS RECEIVES DONATION – Southern Middle School principal Jane Wildesen recently received a donation from the David C. Huxford Memorial Trust. Huxford was a local business owner who was killed in the US Airways Flight 427 crash outside Pittsburgh, Pa., on Sept. 8, 1994. The donation will be used toward the purchase of SmartBoard systems to enhance the school's technology. Pictured, left to right, are David C. "Dusty" Huxford Jr., Rachael Huxford, and Wildesen.

Loch Lynn Church Holding Marriage Weekend, Aug. 7

A "Together Forever" marriage weekend will be held at Loch Lynn Church of God, Gorman Road, on Friday August 7, from 7 p.m. to 9 p.m., and on Saturday, August 8, from 9 a.m. to 1 p.m. This event is for couples who are newly married, those who may be struggling in their marriage, and for those who are doing well and just want to do even better. Pastor Ivan and Cindy Ackerman encourage couples to plan now to attend this event.

DR. AND MRS. LEO GODZICH

The conference will feature Dr. Leo Godzich, founder and president of the National Association of Marriage Enhancement (NAME). He and his wife Molly teach a weekly marriage class to couples that focuses on putting broken marriages back together and building strong marriages.

Dr. Godzich is the author of *Men are from Dirt, women are from Men; Is God in Your Marriage?; Mighty Men: A Ministry Leadership Development Devotional; Faith of Our Founding Fathers; The Couple-To-Couple Scripture Reference Guide; Preparing for the Covenant of Marriage*, and 50 different audio and video resources.

Married couples are invited to register by calling the church office at 301-334-3221. The cost of the conference will be $25 per couple, which includes refreshments. Child care will be available for children up to age 11. Pre-registration and a fee of $5 per child is required and covers both days.

53rd Annual Garrett County Fair
AUGUST 8-15

Weekly Passes Include:
gate admission, parking, entertainment, and all events at the racetrack. **Pass does not include rides.**

Tickets can be purchased at the following locations: Gregg's Pharmacy, Oakland Southern States, Grantsville Foodland, Friendsville Pharmacy, Arrowhead Market, and Foodland Fresh

Visit our website: www.garrettcountyfair.org

Dryclean & Shirt Salon

Give Us A Call; We Clean It All!

www.drycleanandshirtsalon.com

New Oakland Location: Next to Wal-Mart!

Open Monday-Friday 7:30am-6:00pm, Sat. 8am-Noon

Our Services...

- Drycleaning
- Shirt Laundry
- Alterations & Repairs
- Seasonal Garment Storage
- Leather & Suede
- Fur Cleaning
- Down
- Curtains & Window Treatments
- Table Linens
- Heirlooming & Smoke Restoration
- Orientals and Rugs

Next Day Service Available Upon Request: In by Noon, Ready by 3pm

A Full Service Cleaners with Over 20 Years' Experience

301-334-1616

Reconditioned Oreck Vacuums
$85 1 Year Parts & Labor
Not valid with any other offer. Expires 8/31/09
Dryclean & Shirt Salon (next to Wal-Mart), Oakland • 301-334-1616

THE GREAT HEN HOUSE
JULY 4TH CELEBRATION
IN THE PAVILION
1 P.M. - 5 P.M. • NO COVER CHARGE

TWO INCREDIBLE BANDS:
CHINESE BANDITS
and QUEEN CITY FUNK & SOUL

Hay Rides • Pony Rides
Sandwiches • Hamburgers
Hot Dogs • Beverages
Katie's Ice Cream

RESTAURANT OPEN NOON - 7 P.M.
FULL MENU

RAIN OR SHINE • 301-689-5001

Sorry, No Coolers, No Picnic Baskets

Notes From Bittinger

by Joan Glotfelty Sussman

Sally and Lenny Pohol-sky spent last week in Fenwick Island, Del., with her sister Mary Ellen Preston and her family. They went down to Ocean City to see an air show, but the heavy cloud cover reduced it somewhat. They saw Teagan and Wyatt, children of Brent Beachy of Michigan. They were on their way to Virginia with their grandparents of Bethlehem, Pa., and they visited Williamsburg.

It's hard to believe our ground in Bittinger could hold much more water. In fact, a lot of it got in the Southerlys' basement. Sheila struggled all day to stem the flood in both her basement and the basement of her late parents' house next door. Plus, she was also in charge of Denny and Eileen's house while they were away at the beach. So she had to drag out lots of very heavy wet mats and rugs. She always suffers from arthritis. After trying to stem the flood, she was pretty bad... bad enough to go to bed after taking another pain pill.

Actually, a lot of middle-aged gals in this part of Bittinger are not in real good shape. Cindy Stanton is still recovering from carpal tunnel surgery, Brenda Ruggiero recently underwent surgery for an ovarian cyst, Marci Glotfelty broke her leg bad enough to keep her in bed most of the time, and my bad leg and my left shoulder are chronically out of joint and extremely painful.

And then we have Kim Powell, who popped something in both knees. After an MRI, the doctor told her to stay off them. Like that could happen. Right now she is very busy caring for her ailing mother in Terra Alta.

On the very bright side, my Caitlin got home from her big trip to Vietnam last weekend. She had a wonderful time, but it was extremely hot there. I think I heard her say she ate some crocodile. But so far, I didn't get much detail, because, of course, she spent Sunday with Lloyd for Father's Day.

Devon Bender and Wes Brenneman also got home from a foreign trip on the same day as Caitlin. They went to Guatemala on a church-sponsored mission trip to an orphanage.

In the bright sunshine today, everything looks very lush and green, after what seemed like a solid week of rain, including some pretty intense lightning storms. During one a few nights ago, Sally told me she was ready to head for the closet.

I can't remember a day when it was as hard to keep my eyes open as today, but I got almost no good sleep last night while I was tossing and turning because of worrying about things. I am especially concerned about the health of my mother, Ruth DiPaolo. She has lost so much weight, and is now enrolled in hospice. I want a miracle, but I do not expect I will get one.

Also disturbing my slumber was worry about how I can afford the final launch into adulthood for my three girls. The last gasp of my old car left us with only my mother's little pickup, and that's enough to convey them in a different direction for their jobs and social lives.

I understand that *The Republican* got a couple of very negative letters to the editor about my column. That is a real bummer. I have a feeble hope that some of my fans will bother to pick up a pen and paper and write some positive letters to the editor. But I'm afraid that the wish to keep out of any controversial subjects will keep them from it, especially since it is kind of scary to be labeled a liberal here in Garrett County.

Even with all the negative aspects brought by the neo-conservatives, America is still far better off than Iran. And I believe that Obama did the right thing by not getting involved in that struggle, because America has a special place in Iranian politics. If they got too much vocal support from the president of the United States, the crackdown would have been even worse. Iran views America as an outsider meddling in Iran's affairs. We did oust a democratic leader and place our puppet, the Shah of Iran, in his place in the Peacock Throne. But I'm very sure Obama's heart is breaking because he couldn't help the democratic movement or quell the violent response by the military dictators, just as anyone who really loves humanity is horrified by it.

THREE SWORN IN TO DEMOCRATIC CENTRAL COMMITTEE – Three new members were sworn in to the Garrett Democrat Central Committee at the June meeting. The rules of the national and Maryland Democratic Party require all central committees to be gender-balanced, and the new appointments also balance the local group geographically. Pictured above, from left, are Patricia Duck, secretary; Tim Duck, member; Marilyn Regentin, new member from Oakland; Andrew DiLiddo, new member from Grantsville; Zelma Neary, vice chair; Teresa Burch, treasurer; Jeff Hovis, new member from Friendsville; and James "Smokey" Stanton, chair. The GCDCC meets on the second Tuesday of each month at the Oakland Town Hall at 7 p.m. All interested persons are invited to attend the meetings.

Multiple-Class Reunion Of SHS Set For October

Registration is now open for a gathering of the members of the Southern High School graduating classes of 1987 through 1993.

A buffet dinner will be served on Friday, Oct. 9, beginning at 7:30 p.m. at Mountain State Brewing, located along Sang Run Road near McHenry. There will also be a cash bar.

Lodging for out-of-town residents can be arranged by calling Judy Day at 866-470-5196.

All event details can be found at southerngarrett92.webs.com, or persons may contact Michelle (Kisner) Lambert (class of 1992) at 757-729-0283.

Any faculty members serving the school during those years, as well as family members of deceased classmates, are also invited to attend.

ARMED SERVICES REVIEW

U.S. Army Pfc. Kevin M. Maffett has graduated from basic combat training at Fort Jackson, Columbia, S.C.

During the nine weeks of training, the soldier studied the Army mission, history, tradition and core values, and physical fitness, and received instruction and practice in basic combat skills, military weapons, chemical warfare and bayonet training, drill and ceremony, marching, rifle marksmanship, armed and unarmed combat, map reading, field tactics, military courtesy, military justice system, basic first aid, foot marches, and field training exercises.

Pfc. Maffett is the son of Brenda and Mark Maffett, O'Haver Road. He is a 2007 graduate of Southern High School.

* * * * *

U.S. Army Pvt. Charles M. Newhall has graduated from basic combat training at Fort Jackson, Columbia, S.C.

During the nine weeks of training, the soldier studied the Army mission, history, tradition and core values, and physical fitness, and received instruction and practice in basic combat skills, military weapons, chemical warfare and bayonet training, drill and ceremony, marching, rifle marksmanship, armed and unarmed combat, map reading, field tactics, military courtesy, military justice system, basic first aid, foot marches, and field training exercises.

The private is the son of Andy Newhall, Fingerboard Road, and Cathy Newhall, Pensinger Blvd. He is a 2008 graduate of Southern High School.

William A. Saltvsiak
General Practice of Law
24 years of Trial Experience
DWI & Criminal Defense
Divorce & Family Law
Personal Injury —Civil Litigation
301-334-0900 · 323 E. Oak Street, Oakland, MO

(4)
Got Disc Herniations?
New Hope for Disc Injury Victims
– A newly released free report and DVD reveal a non-drug, non-surgical treatment that is safe, painless and is clinically shown to be an effective treatment for low back and neck pain. To discover the truth about what your own surgeon may not know and drug companies keep secret, call the toll-free 24-hour recorded message at 1-888-228-3208 or visit online at WVSpineMedNow.com

NOTICE: HOLIDAY SCHEDULE
Garrett County
Landfill/Scales Office
OPEN
FRIDAY, JULY 3
MAIN LANDFILL OFFICE
CLOSED FRIDAY, JULY 3
Garrett County
LANDFILL & COLLECTION SITES
CLOSED
Saturday, July 4
INDEPENDENCE DAY HOLIDAY

WEPCO KIDS DAY!
TUESDAY, JULY 14, 2009
Open a new Teddy Bear or Looney Tune account or make a deposit into an existing one on Tuesday, July 14, and you will automatically be entered to win a Nintendo Wii, Nintendo DS, or 4 Tickets to Idlewild!
Also, children up to 17 years of age can enter our essay contest, "Recycling Made Creative."
RECYCLING MADE CREATIVE
See website for details. Deadline for entries is July 14, 2009
MAIN OFFICE 204 North Branch Ave. • P.O. Box 157 • Bloomington, MD 21523 301.359.3081 • 800.292.8139 • Fax 301.359.3683
OAKLAND OFFICE 12826 Garrett Highway • P.O. Box 614 • Oakland, MD 21550 301.334.1431 • 877.334.1431 • Fax 301.334.1544 Drive-Up: 130 North 4th St. Oakland, MD 21550
KEYSER OFFICE U.S. Route 220 South • P.O. Box 818 • Keyser, WV 26726 304.788.5305 • 866.788.5305 • Fax 304.788.5398
LAVALE OFFICE 12511 Winchester Road • LaVale, MD 21502 301.729.0146 • 866.729.0146 • Fax 301.729.9415
WEPCO FEDERAL CREDIT UNION
www.wepcofcu.com
NCUA

Law Offices of Gary Harriger, LLC
• BUSINESS & EMPLOYMENT LAW
• REAL ESTATE
• CONTRACT & LEASES
• ESTATE PLANNING & WILLS
148 Main Street
Grantsville, MD 21536
301-895-3331
Fax 301-895-4430
gharriger@allshoretitle.com

Have You HEARD?
by M. Keith Nester, Sr., BC-HIS
M. Keith Nester, Sr., BC-HIS · Cathy Arnold, HIS
COCHLEAR IMPLANTS SUITABLE FOR THE ELDERLY
When traditional hearing instruments are unable to help deaf individuals or those with severe cases of hearing impairment, cochlear implants may be an option. These devices, which consist of both external and internal portions, use microphones to collect sounds. These sounds are arranged by a processor and converted into electrical signals that are sent to the auditory nerve. Unlike traditional hearing instruments that process and amplify sounds, cochlear implants bypass damaged portions of the ear and direct signals to the brain. Recently, a study endeavored to find out if cochlear implants were a viable option for elderly individuals. Researchers found that patients with an average age of 77 could receive the implants and not experience any more complications than younger recipients.
Don't let a hearing impairment keep you on the outside looking in. Help is available in many forms, from cochlear implants to tiny hearing instruments, but all begin with a comprehensive hearing evaluation by a hearing specialist. AUDIBEL carries state-of-the-art testing equipment and a full range of today's innovative hearing aids designed to bring back the sounds of life to the hearing impaired. And our staff is second to none when it comes to providing first-rate, compassionate, personalized services.
P.S. Cochlear implants are designed to help those with sensorineural hearing impairment.
AUDIBEL
Office of Dr. Williams Chiropractic
607 Oakland Ave. • Mountain Lake Park, MD 21550
1-877-585-4327
www.audibel.com

Long History. Strong Future.
At Farm Credit, you can bet that we'll be around for a long time. Our dependable, stable and quality service has been our foundation for over 90 years.
Your friends at Farm Credit of the Virginias are the Experts in Rural Finance. We'll be right here when you need us.
We Make Loans for: Homes & Estates · Farms & Farmettes · Land & Construction · Livestock & Equipment · Barns & Facilities · Recreation Properties
FJ Grady
Loan Officer
FARM CREDIT Country Mortgages
301-334-8542
800-296-8554
FarmCreditOfVirginias.com

War on Wheels
RESCHEDULED
June 26, 27 & 28
~~June 19, 20 & 21, 2009~~
Somerset County Fair Grounds
Meyersdale, PA
FLEA MARKET/ PARTS-O-RAMA DAILY
Call to reserve space
• $20.00 per spot
(Indoor & Outdoor Spots Available)
Grandstand Admission Price
$8.00 per day • Under 6 free
Gates open daily at noon
Parking: $1.00
Friday, June 26
4 p.m. Pit Gate Opens
7 p.m. Shows Start
Camper Race
Minivan Demolition Derby
Truck Demolition Derby
The Jack Fullerton Camper Crash
(Jack Fullerton will drive through a camper with a car)
Saturday, June 27
7 p.m. Show Starts
Four-Wheel Mud Bogging
Sunday, June 28
11 a.m. Registration Begins
Truck Show - Pickups and Mud Trucks
(Entry fee - $7.00)
1 p.m. Pit Gates Open
3 p.m. Show Judging
4 p.m. Four Wheeler/Quad Drag Side by Side
(Racing in 150-200 ft. strip of mud)
Pit fee: $10.00 • Entry fee: $20.00
Sunday - Con't
Two-Wheel Drive
1-100cc pee wee class
101-300cc
301-400cc
401-500cc
500-unlimited open
Note: BANSHEES AND 250RS run in 401-500cc or Open Class
Four-Wheel Drive
0-300cc
301-400cc
401-600cc
601-700cc
701-unlimited open
UTV Class
Rhinos, Razors, Any Side by Side
NO NITROUS IN ANY CLASS
FOOD AVAILABLE ON SITE
FOR ANY INFORMATION, CALL 814-634-0916

Garrett College Honor Students Are Designated

The following full-time students of Garrett College have been named to the dean's list for the 2009 spring semester, according to Rebecca M. DiLiddo, dean of academic affairs. Academic requirements for this recognition are the attainment of a grade point average (GPA) of 3.50 to 4.00, with a minimum of 12 credit hours attempted.

Dean's list honorees are: Ashley Branthoover, Danielle Brenneman, Kasondra Broadwater, Danielle Opel, Nicole Opel, Jordan Smith, and Jessie Storey, all of Accident; Carolyn Maxim, Bittinger; Kelsey Lytle, Susan Julia Silbaugh, and Emily Sisler, Friendsville; Jonathan Shadel, Frostburg; Krista Bums, Shanita Joy Schrock, and Stephanie Shapiro, Grantsville.

Elizabeth White, Kitzmiller; Jonathan Care, Loch Lynn; Kimberly Dawn Bever, James Dundas, Gesse Glotfelty, Giana Jenness, David Manthos, Erin Neil, and Shantelle Ann Spiker, McHenry; Jann Fitzwater-Swiger and Kimberly Gilbert, Mtn. Lake Park; Megan Bauman, Robin Beeman, Devynn Brant, Ethan Chorpenning, Sarah Coddington, Cody Joseph Colaw, Alyssa Dick, Seth Friend, Stephanie Gordon, Matthew Hardester, Susan Helbig, Leeann Ingram, Angela Kahl, Dmitry Kubin, Tatiana McCasky, Jennifer Nugent, Meredith Pagenhardt, Timothy Reams, Natalie Rohrbaugh, Jenna Rush, Michael Scalettar, Rachel Skipper, Abbigayle Smith, Katie Marie Steyer, Lindsey Thayer and Stephanie Weaver, all of Oakland.

Samuel Porter, Adam Rexroad, Karl Scarborough, and Sarah Shawley, Swanton; Trevor Felkner, Union Bridge; Christopher Warden, Carroll Valley, Pa.; Shawn Barron, Somerset, Pa.; Tyler Keyes, West Chester, Pa.; Dennis Lupton Jr., Augusta, W.Va.; Zachary Nedrich, Keameysville, W.Va.; Mihail Dimitrov, Sofia, Bulgaria; Marko Agbaba, Belgrade, Serbia; Karel Parve, Viljandi, Estonia; Madara Kanele, Riga, Latvia; Renata Rimsaite, Vilnius, Lithuania; Andiswe Sicwebu, Butterworth, South Africa; and Jenny Andersson, Lulea, Sweden.

Full-time students named to the honors list must achieve a GPA of 3.00 to 3.49, with 12 credit hours attempted. The following students are recognized for this accomplishment:

Barbara Louise Hall and Amy Lander, Accident; Andrea Wamick, Barton; Hannah Hare, Bittinger; Brett Hendershot, Clear Spring; Roland Fisher III, Andrew Frazee, Leah Frazee, and Christopher Thomas, Friendsville; Scott Hess, Germantown; Brent Beachy, Trevor Butler, Danielle Fousek, Neil Kamp, Katherine Kelly, and Benjamin Sweitzer, Grantsville.

Sarah Nash, Hampstead; Bianca Harris, Hyattsville; Wesley Vernon Spiker, Meredith Sussman, and David Vagnetti, McHenry; Amber Brant, Britni Brenneman, Jon Frantz, Amber Hardesty, Daniel Helbig, Elizabeth Kutchman, Ashlee Myers, Tabitha Ringer, Joel Rush, Stacey Sanders, Tammy Sanders, Cassandra Skidmore, Melissa Stewart, Andrea Steyer, Rachelle Sweitzer, Jessica Sypolt, and Jeremiah Zeigler, all of Oakland.

Terrance Taylor, Oxon Hill; Reed Plaskon, Parsonsburg; Andrew Robinson, Rockville; Christina Spencer, Suitland; Brandon James Custer, Swanton; Steffan Waugh, Sykesville; Rob Palmer, Beaver Falls, Pa.; Kevin Leitzel, Selinsgrove, Pa.; Lee Rust, Leesburg, Va.; Kimberly Sharpless, Aurora, W.Va.; Kendra McMellon, Davis, W.Va.; Jennifer Stewart, Keyser, W.Va.; Dawn Stemple, Terra Alta, W.Va.; and Miriamawit Gizaw Zergaw, Addis Ababa, Ethiopia.

Part-time students who complete a semester's work of six or more hours in college-level courses and earn a semester GPA of 3.50 or higher are named to the merit list. These students are as follows:

Jeremy Bittinger and Reco Siler, Accident; James Kucharczyk, Frostburg; Ashleigh Paige Friend, Andrea Maust, and Timothy Tice, Grantsville; Karen Kay Lucas, Kitzmiller; Kevin Brown, Kevin Farmer, Antonio Gutierrez, Jesse Holbrook, Skylin Lightner, Joseph Miller III, Martin Miller, Nelson Peresta, and Shawn Smith, Lonaconing.

Amy Chesla, Timothy Robert Eggleston, and Jeseca Gibson, McHenry; Elizabeth Goldsborough, Mtn. Lake Park; Susan Abe, Stephanie Nicole Antoszewski, Lori Gregory, Jeanette Kulcsar, Sadie Liller, Laura Moreland, Sarah Verlinda Musselman, Michelle O'Connell, Tina Ratliff, Caroline Robison and Michelle Rodeheaver, all of Oakland; Kimberly Alexander, Silver Spring; Elyzabeth Savage and Patricia Ann Smith, Swanton; Sarah Walters, Aurora, W.Va.; Corey Heinemann, Dunmore, W.Va., and Felicia Parker, Terra Alta, W.Va.

Part-time students who complete a semester's work of six or more hours in college-level courses and earn a semester GPA of 3.00 to 3.49 are named to the recognition list. The following students are cited for this accomplishment:

Brian Gabriel Koonce, Accident; Sara Marie Barsotti, Baltimore; Sean Rogers, Clarksville; Heather Fisher, Bittinger, Samantha Beachy and John Moon, Grantsville; Chloie Jean Holtschneider and Nicholas Pickrel, McHenry; Diane Romaine Beckman, Mtn Lake Park; Brenda Blank, Ryan Gosnell, Crystal Moon, Joseph Murphy, Jennifer Ritchie, and Lauren Wilson, all of Oakland; Melinda Ann Elliott, Swanton; and Vincent Redmond, Ithaca, N.Y.

PFD PANDA AWARDS will be given out this summer to children wearing the appropriate-sized life vest (personal flotation device) while boating on Deep Creek Lake. The awards are given by Natural Resources Police (NRP) officers. Children will be asked to take a pledge from the officer and sign a certificate, which also contains a coupon for a free ice cream cone at McDonald's at Deep Creek Lake, Oakland, Keyser's Ridge, Cresaptown, or Westernport. Above, Maddi O'Brien of Garrett County receives her award from PFD Panda for wearing the correct PFD.

Ten percent of all accidents on the road are caused by people who have been drinking. So ninety percent of accidents are due to people who are stone-cold sober!

Lou DiCarlo
"The Stained Glass Man"
214 I St., Mtn. Lake Park, Maryland
301-334-8222

MGM Rentals
For all your construction equipment needs.
• Skid Steers • Trenchers
• Mini Skid Steers • Angers
• Mini Excavators • Utility Tralers
• Terramite Backhoes
Will also supply operators if needed.
301-616-7368
7.09-7.10pd

Rent-A-Storage

Needing Temporary or Long Term Storage?
Call Sunrise Sanitation Services, Inc. today. All boxes are weather resistant and lockable. No need to haul your belonging somewhere else. Call to reserve one of our On-site Storage Units.
Give us a Call Today !
301-334-6212

WINDOW Expressions
Patty Zimmerman, Consultant
Custom Draperies
Blinds
Shades
Bedcoverings & Accessories
Free In-Home Shopping Service
301-689-9009
1-800-427-7900

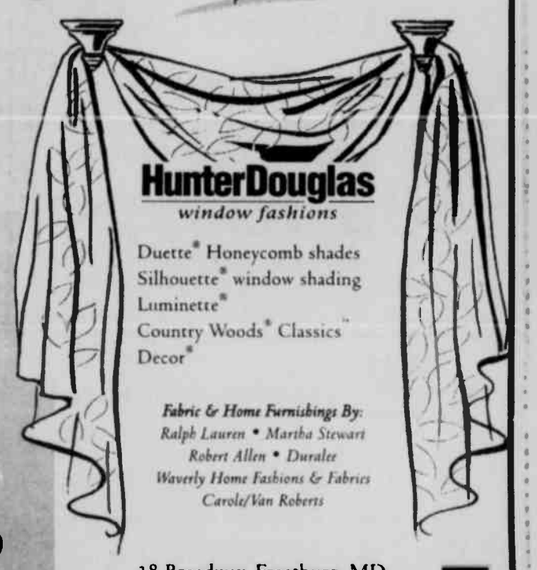

HunterDouglas
window fashions
Duette® Honeycomb shades
Silhouette® window shading
Luminette®
Country Woods® Classics™
Decor®
Fabric & Home Furnishings By:
Ralph Lauren • Martha Stewart
Robert Allen • Duralee
Waverly Home Fashions & Fabrics
Carole/Van Roberts
38 Broadway, Frostburg, MD
Mon.-Fri., 10 a.m. - 5 p.m.
Saturday by appointment only

MARYLAND VETERANS
Trouble sleeping?
Getting angry often?
Feeling isolated?
Drinking more alcohol?
Losing interest in life?
LET'S TALK.
MARYLAND'S COMMITMENT TO VETERANS
WWW.VETERANS.MARYLAND.GOV
1-877-770-4801
Call us TOLL FREE Monday through Friday, 8 a.m. to 4:30 p.m.

Operation Dry Water Announced By DNR Police

The Maryland Natural Resources Police (NRP) will be participating in Operation Dry Water this weekend, June 26-28. Operation Dry Water is a nationally coordinated program to bring awareness about the dangerous use of alcohol in the boating environment.

During this weekend, boating under the influence detection and enforcement will be a priority nationwide. This weekend is aimed at reducing the number of alcohol-related accidents and fatalities.

This campaign is organized by the National Association of State Boating Law Enforcement Administrators (NSBLA). The Maryland Natural Resources Police, the United States Coast Guard, and local law enforcement agencies will be utilizing increased personnel to patrol during this three-day period. The officers will be targeting high-accident areas and areas where boating and alcohol have been a problem in the past.

"These patrols will take place in every part of the state, from Deep Creek Lake in Garrett County, the Potomac River and the Chesapeake Bay in central Maryland, to the coastal bays and the Atlantic Ocean," said a spokesperson for the NRP.

Nationwide, 21% of boating fatalities were the result of alcohol use. In Maryland, there were 222 alcohol-related charges placed against boating operators, which is above the 10-year average of 129 arrests.

The NRP reminds citizens that the sun, wind, and the action of the waves and water cause fatigue to the boater. The use of alcohol during boating magnifies this fatigue and impairs judgment. The increase in fatigue and impaired judgment can lead to accidents and death.

LOCAL CENTER, BUSINESSES PROVIDE "FAMILY TIME FUN" – The Overlook Judy Center (OJC) Partnership recently began sponsoring "Family Time Fun" events to provide activities that the entire family can do together. Previous events were "Let the Good Times Roll" at Par-Matt Lanes and "What's Under the Rock?" at the Deep Creek Lake State Park Discovery Center. The third event, "Just Putting Around," was held earlier this month at Funland Family Fun Center in McHenry. Each person attending received a game of miniature golf, arcade game tokens, an ice cream cone, and his/her choice of "Water Wars" or the climbing wall. "Through Funland's generous contribution, 26 families – 94 adults and children in all – experienced a fun-filled evening," said a OJC spokesperson. Along with reduced activity rates, Funland gave OJC four gift certificates for families. Gift certificate recipients selected by random drawing were the Maggie Cannistra family, Evan DeWitt family, Nicholas Meagher family, and Jacob Reichard family. Parent comments about the event include: "We had a blast," "Thanks for a free night of fun for the families," and "My kids loved it, and there was so much to do!" Pictured from left are Zoey, B.J., Landen, and Tiffany Hardesty. The OJC is a Garrett County Community Action program that works collaboratively with the Garrett County Board of Education. For more information about OJC and its events, persons may call 301-334-4211.

Town Hall

LOCH LYNN

Alvarez Contractors is nearing completion of Phase II of the sewer rehabilitation project. Restoration paving will take place this week.

The next regularly scheduled council meeting was to be July 7 at 6 p.m.; however, the date has been changed to July 14 at 6 p.m.

Amateur Radio Field Day To Be Hosted By ARES

The Garrett County Amateur Radio Emergency Service (ARES) will conduct Field Day activities at the Rotary Park in Oakland on June 27 and 28. Amateur Radio Field Day is a North American wide exercise in which amateurs set up radio stations outdoors which are independent of local electric and telephone services.

ARES members will start setting up antennas and stations at 10 a.m. on Saturday and will begin operations at about 2 p.m. The public is invited to attend. There will be a table set up for young people to introduce them to amateur radio and Morse code. Interested individuals should come to Rotary Park on Saturday afternoon and make their interest known to any ARES members.

Local and long distance radio contacts are established to test the ability of amateurs to respond to emergency communications needs day and night and under adverse conditions. In last year's Field Day exercise, Garrett County amateurs set up three complete short wave stations in Oakland's Rotary Park and talked to other amateurs in the United States and Canadian provinces.

Last week, ARES members built antennas specially designed for operation from low lying and difficult places. These antennas use a new mode of radio propagation called Near Vertical Incidence Skywave. NVIS shoots radio signals almost straight up to bounce them off the ionosphere, 200 miles up, and thereby hop over nearby mountains. NVIS is used extensively by the military in the mountains of Afghanistan.

The Garrett County ARES is able to assist any one in securing an amateur radio license and in participating in emergency communication services.

Visit *The Republican* Website at www.therepublicannews.com

FRIENDSVILLE NEWS

ASHER GLADE CHURCH OF THE BRETHREN

Bibles were presented to the 2009 graduates, Katie Umbel, Bridget Lawson, and Heidi Fletcher.

Baby dedication services were recently held for Madison Folk, daughter of Brandy and Jeff Folk, Friendsville.

The church will be in charge of nursing home visitations this Sunday, June 28, beginning at 2:30 p.m.

There will be a board meeting on Friday, July 10 at 7 p.m. at the church.

Vacation Bible School will be held the week of July 13 through 17 from 6:30 p.m. to 8:30 p.m.

ICE CREAM SOCIAL

The Asher Glade Church of the Brethren will hold its annual ice cream social this Saturday, June 27, beginning at 4 p.m. The auction will begin at 6 p.m. The public is invited to attend.

LAUREL RUN CHURCH OF GOD

Bible School will be held at the Laurel Run Church of God from June 29 through July 3, 9 a.m. to noon each day. The theme this year is "Crocodile Rock." For more information, persons may telephone Sandra Rodeheaver at 301-245-4380.

FRIENDSVILLE UNITED METHODIST CHURCH

Pastor Sarah's and husband Major's last Sunday at the Friendsville Methodist Charge will be this Sunday, June 28. Pastor Sarah has accepted another call. Rev. Don Clark will begin serving the charge on Sunday, July 5.

THE WISHING WELL

Richard "Dick" Artice is a patient at Ruby Memorial Hospital in Morgantown. Cards can be sent to him at PO Box 161, Friendsville, MD 21531.

LOWDERMILK REUNION

The Jefferson and Hannah Lowdermilk family reunion will be held this Sunday, June 28, at the Sand Spring Fellowship Center. A picnic lunch will begin at 1 p.m.

TEETS REUNION

The family of Jeremiah and Laurabelle Glover Teets will hold its reunion this Sunday, June 28, at 1 p.m. at Friendsville Community Park.

LIBRARY NEWS

Kecia Smith will be presenting a children's story hour next Monday, June 29, at 6:30 p.m. based on *Rumble in the Jungle* by Giles Andrea. There will be stories, crafts, games, and snacks.

The "Be Creative @ Your Library" Weekly Treasure Hunt for children age 2 through second grade will be held through August 8.

The "Be Creative @ Your Library" Scrapbooking for children in grades 3 through age 12 will be held through August 8. Children may register and pick up activities anytime.

"Express Yourself @ Your Library" Journaling for youth ages 13 through 19 will be held through August 8. Teens are invited to stop in and register anytime.

STORIES, PICTURES WANTED

The Friend Family Association is asking for family stories and pictures for a new Friend Family Storybook. The story which the association chooses as the "best story" will win a Friend Family gift basket valued at $200, which will include a color copy of the John Friend Sr. genealogy book.

For more information, persons may contact Becky at 301-707-5398 or via e-mail at president@friendfamilyassociation.org. The deadline for the stories is August 15.

BINGO
WEDNESDAYS
St. Peter's Social Hall
Corner of 4th and Oak St. 301-334-2202
Doors open at 5:30 p.m. Games start at 6:30 p.m.
$500 Jackpot
*Mystery number *Winner take all *Refreshments
NO admission under 18.

Premier In-Home Care Since 1987
Tender Loving Home Care
Dependable and Qualified
IN HOME ASSISTANCE WITH DAILY ROUTINES
MEAL PREP – LIGHT HOUSEKEEPING – PERSONAL CARE
4-24 HOURS – 1 to 7 DAYS A WEEK
TENDER LOVING HOME CARE IS YOUR PROVIDER FOR:
Health Watch ™
PERSONAL MEDICAL RESPONSE SYSTEMS – CALL FOR DETAILS!
State Licensed
Bonded & Insured
1-301-678-5080
Toll Free: 1-888-876-4967

WE'RE BUILDING A NEW CAR COMPANY
CHRYSLER Jeep
We're building great deals too with up to $4,000 cash allowance on select vehicles.* Plus, we're backing them with our best-in-the-business Lifetime Powertrain Warranty.■
LIFETIME POWERTRAIN WARRANTY

'09 PT Cruiser Touring

$18,497*
#9049

'09 Journey SE

$17,747*
#9043

'09 Caliber SE

$12,376*
#9019

'09 Ram 1500 Crew SLT Hemi

$31,964*
#9054

'09 Avenger SE

$17,182*
#9052

'09 Gr. Cherokee Laredo

$24,806*
#9018

* See dealer for details. Prices include all discounts, rebates & incentives which vary by model. Trade will affect selling price. Tax, title and tags extra. $500-$4,000 depending on model. Must finance with credit union and be current Chrysler owner. Chrysler, Jeep and Dodge are registered trademarks of Chrysler, LLC. Dealer not responsible for typos, errors & omissions. Vehicles may not be exactly as shown. Factory-trained technicians.

■ No deductible. See dealer for a copy of limited warranty and details. Non-transferable. Not available on SRT, diesel vehicles, Hybrid System Components (including transmission), and certain fleet vehicles.

OPEN:
M, TU, TH, FR - 8 to 7
WED - 8 to 6,
SAT - 8 to 1
Accident GARAGE
CHRYSLER JEEP DODGE
113 S. Main St. Accident MD
301-746-8181
301-895-3230

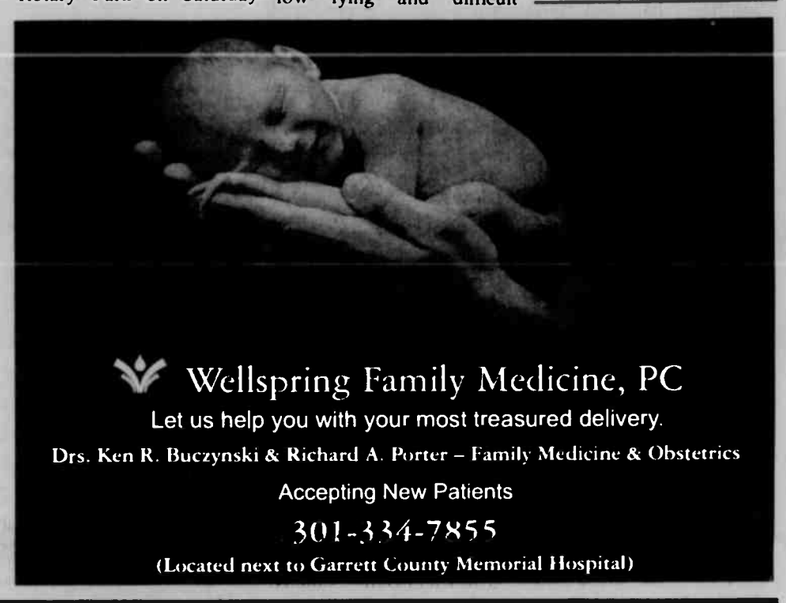
Wellspring Family Medicine, PC
Let us help you with your most treasured delivery.
Drs. Ken R. Buczynski & Richard A. Porter – Family Medicine & Obstetrics
Accepting New Patients
301-334-7855
(Located next to Garrett County Memorial Hospital)

Put Yourself in the Driver's Seat!

START YOUR NEW CAREER IN THE TRUCKING INDUSTRY
Job Opportunities Starting at
$40,000 with Benefits!
GARRETT COLLEGE
EXPERIENCE, EXPLORE, EXCEL
Mountaintop Truck Driving Institute
- Short Term Training
- Financial Aid Available to Qualified Individuals
- Immediate Job Openings
- Weekday and Weekend Courses
- Class A and Class B Instruction Offered
For More Information Call Toll Free 1-888-851-MTDI
Mountaintop Truck Driving Institute
GRANTSVILLE, MARYLAND
WWW.GARRETTCOLLEGE.EDU/MTDI

Farming On The Mountaintop

Oakland Dairy Farmers Attend Nat'l Conference

Oakland dairy farmers Terry and Jill Hauser recently visited Washington, D.C., to meet with congressional leaders and discuss issues important to the dairy industry. As members of Dairy Farmers of America Inc.'s (DFA) Young Cooperator program, the Hausers also had the opportunity to attend the 2009 National Milk Producers Federation's (NMPF) Dairy Policy and Legislative Forum.

"This experience allows young dairy farmers to educate themselves so they will be prepared to serve in leadership roles in the future," said Tom Camerlo, chairman of DFA's board of directors. "Through personal interaction with their legislators, these young cooperators are learning about critical issues and building relationships that will serve them well for years to come."

The Hausers were two of more than 50 dairy farmers who attended the national conference, learned about legislative issues affecting the dairy industry, and had the opportunity to visit with their congressional leaders. While in the nation's capital, the Hausers met with Rep. Roscoe Bartlett and the staffs of U.S. Senators Barbara Mikulski and Benjamin Cardin.

The Hausers urged their support of AgJOBS and the Dairy and Sheep H-2A Visa Enhancement Act. These pieces of legislation are designed to help give the agriculture industry access to reliable, legal, and stable labor.

They also urged their legislators to refute the Clean Water Restoration Act, a bill that would place all bodies of water, including ditches, puddles, and fields, under pollution control regulations. According to Camerlo, this bill would be devastating to American agriculture.

As part of the conference, the Hausers attended a Dairy Day reception for legislators, legislative staff members, and cooperative executives and staff. At the reception, they were able to sample DFA's whole milk mozzarella cheese, which was recognized with first place in the soft Italian cheese category at the 2008 NMPF Cheese Contest.

The Hausers also attended NMPF's regular board meeting and had an opportunity to tour monuments in Washington.

The DFA Young Cooperator program fosters interaction between young dairy farmers (ages 18 to 40) who are involved as owners or partners, or hold distinct management responsibilities on a DFA-member dairy farm operation. The program facilitates the development of leadership skills, enabling young cooperators to improve their industry, their cooperative, and their lives.

Fair Board Seeks Applications For '09 Farm Queen

The Garrett County Fair board of directors is accepting applications for the Farm Queen Program. Each applicant must be a full-time resident of Garrett County, have a history as an exhibitor at the fair, and she and her family must be actively engaged in a agricultural enterprise in the county.

This year represents the 64th consecutive year that a farm queen has been crowned in Garrett County.

The 2009 farm queen will represent the Garrett County Agriculture Fair at parades and events within the tri-state area, promoting both the county and its agricultural enterprises. She will receive a scholarship funded by the fair board and various businesses, civic clubs, and individuals.

Young women interested in participating in the Farm Queen Program are asked to call Kay Steyer at 301-334-2900 or April Savage at 301-746-5712 for an application and program information. All applications must be received by July 11.

Local Leadership Academy Takes Three-Day Tour

Western Maryland Rural Leadership Academy (WMRLA) participants recently spent three days touring farms, agribusinesses, and government organizations that support agriculture across Maryland.

The statewide trip was designed to introduce the participants to the variability of agriculture across the state of Maryland, meet with government officials to learn about agriculture policies and regulations, and to learn more about the support network for agriculture entrepreneurs.

Some of the farms visited by the group were South Mountain Creamery, which processes milk and ice cream and does home delivery in the D.C. metro area; Mason Dixon Farm, which uses robotic milkers to milk about 500 of their over 2,000 milk cows and produces electricity from a methane digester; Meadow Ridge Farm, a grain, wine grape, and commercial greenhouse operation on the Eastern Shore; and Chanceland Farm, a breeder of thoroughbred horses near Friendship.

The group also toured Bell Nursery near Silver Spring, which provides all of the flowers for Home Depot stores in Maryland various locations in Pennsylvania, Virginia, West Virginia, and Ohio.

The group met with Kurt Fuchs, assistant director of government relations for the Maryland Farm Bureau. He explained how Maryland Farm Bureau works with state legislators to assist farmers. While in Annapolis, the participants toured the Maryland Department of Agriculture and the State House. They met with Senator George Edwards to discuss agriculture issues in Maryland and learn more about the legislative process. Participants were able to view a legislative session in progress after their visit with Senator Edwards.

Another stop on the tour was the Beltsville Agriculture Research Station. The Beltsville facility is part of a nationwide network of agriculture research stations operated by USDA under the Agriculture Research Service (ARS). The Beltsville facility is the largest of the ARS stations and is the largest agriculture research station in the world.

The group also toured several University of Maryland facilities, including the Wye Angus Farm at the Wye Research and Education Center near Queenstown, the research greenhouse on the College Park campus and the Maryland campus of the Virginia-Maryland Regional College of Veterinary Medicine.

Dr. Cheng-i Wei, dean and director of the Agricultural Experiment Station and Maryland Cooperative Extension, and Dr. Nick Place, associate director of Maryland Cooperative Extension, met with the participants to help them understand the mission of the University of Maryland's College of Agriculture and Natural Resources.

The WMRLA is a Garrett and Allegany County-based 15-month leadership program sponsored and operated by Maryland Cooperative Extension. The primary focus of the program is to develop the leadership skills of the participants through hands-on leadership training. Members will also learn about local and statewide agriculture issues by visiting farms and agribusinesses.

For more information about the leadership academy, persons may contact Willie Lantz at 301-334-6960.

YOUNG LEADERS TAKE TOUR – Western Maryland Rural Leadership Academy participants recently spent three days touring farms, agribusinesses, and government organizations that support agriculture across Maryland. One of their stops was at the office of Senator George Edwards. Pictured above, from left, are Lori Schmuck, Naamen Miller, Kenton Bender, Rachel Schmidt, Missy Martz, Edwards, Carol Voelkel, Terri Bishoff, and Gary Beachy. They also met with Dr. Nick Place, associate dean for Maryland Cooperative Extension, University of Maryland, who is pictured below talking to the group. He discussed the role that Maryland Cooperative Extension plays in assisting Maryland farmers. He also fielded questions.

GRANTSVILLE STOCKYARDS

Market report for Saturday, June 20, 2009.

Stock Steers and Bulls (200-500 lbs.), $65-100. Stock Heifers, $60-80. Slaughter Steers, good to choice, up to $81; medium to good, $55-77. Holstein Steers, good, $54-65; light, up to $54. Slaughter Heifers, good to choice, up to $79; medium to good, $55-76. Bulls, heavy, $50-56; light, $55-63.

Cows, utility (Holsteins), $45-55; canners, $35-44; culls, $34 and down. Bob Calves, $20 and down. Holstein Bull Calves, return to farm (90-120 lbs.), up to $60. Holstein Heifer Calves, return to farm, up to $55. Beef Cross Calves, return to farm, up to $75.

Hogs, top quality, up to $49; heavy, up to $45; light, $20-40; feeder pigs, by head, up to $62. Sows, up to $43. Male Hogs, $3-14.

Lambs (70-85 lbs.), up to $116; (85-125 lbs.), up to $111; (30-60 lbs.), up to $101; culls up to $70. Sheep, up to $46; fat sheep, up to $35.

Goats, large, by head, $60-110; medium, by head, $25-60; small, by head, $10-40, kid, by head, $5-20.

Livestock prices are all given per hundredweight.

FRIEND'S STOCKYARD INC.

Market report for Monday, June 22, 2009.

Stock Steers and Bulls (200-500 lbs.), $65-105; Stock Steers (700-850 lbs.), $65-95; Stock Heifers, $50-77. Slaughter Steers, good to choice, $80-86; medium to good, $75-81.50; heavy choice (over 1,450 lbs.), $75-82.75. Holstein Steers, heavy choice, $61-70; light (500 to 600 lbs.), up to $65.

Slaughter Heifers, good to choice, $81.25-83.75; medium to good, $75-81; utility, $55.75-72. Bulls, heavy, $51.50-61; light, $50-64. Cows, utility, $46-53.25; commercial to good, $40-45.50; culls, $40 and down. Veals, good to choice, $50-96.50, medium to good, $50-67. Bob Calves, $30 and down. Holstein Bull Calves, return to farm (85-120 lbs.), up to $73. Holstein Heifer Calves, return to farm (85-120 lbs.), up to $225. Beef Cross Calves, return to farm, up to $100.

Hogs, top quality, up to $42.50. Sows, up to $38.50.

Lambs, choice, up to $114. Goats, choice (by head), $25-75.

Livestock prices are all given per hundredweight.

MARYLAND COOPERATIVE EXTENSION

GARRETT COUNTY Cooperative Extension Service

UNIVERSITY OF MARYLAND COLLEGE PARK – EASTERN SHORE

FARM-O-GRAM

Western Maryland Cash Grain & Hay Prices

Cash Grain Prices: #2 Yellow Shelled Corn, $4.35/bu.; Yellow Soybeans, $11.07/bu.; Red Winter Wheat, $4.03/bu.; Barley, $2.65/bu., Oats, $2.85/bu.

Hay & Straw Prices: New Holland, Pa.: Alfalfa, $107-200/ton; Mixed Hay, $45-205/ton; Timothy, $160-170/ton; Clover, $92/ton; Grass, $85-140/ton; Straw, $82-150/ton.

Westminster: Alfalfa, $2.90-3.30/ton; Alfalfa Mix, $2.10-3.75/bale; Timothy, $2.20-4.10/bale; Timothy Mix, $2.10-3.70/bale; Grass Mix, $1-3/bale; Straw, $1.20-2/bale.

Winchester, Va.: Stocker-Feeder Cattle ($/100 wt.):

Steers: (300-400 lbs.), $115; (400-500 lbs.), $103-111; (500-600 lbs.), $95-110; (600-700 lbs.), $90.50-94.50; (700-800 lbs.), $93.50. Heifers: (300-400 lbs.), $85.50-98.50; (400-500 lbs.), $86.50-95.50; (500-600 lbs.), $87.25-92; (600-700 lbs.), $81.50-89.50; (700-800 lbs.), $81-83.50; (800-900 lbs.), $73.75-75.

Slaughter Cattle - Westminster:

Fed Steers: Choice & Prime, $84-87.75; Low Choice, $85.20-84; Holsteins, $57-65. Fed Heifers: Low Choice, $80-84.75; Select, $75; Holsteins, $64-69.50. Slaughter Cows: Breakers, $50.25-56.25; Boners, $45.25-50; Thin & Slow, $45 & down.

Ag Happenings 2009

To register for any of the following programs/workshops, persons should contact the Garrett County Extension Office at 301-334-6960, as seating is limited. Those who require special assistance to participate in the sessions are asked to contact Willie Lantz at 301-334-6960 at least one week prior to the event.

June 29 through July 1: National Safe Tractor & Machinery Operation Course for Youth. Garrett College Center for Adventure & Outdoor Studies (CAOS), room 1012, 9 a.m. to 3 p.m. each day. Participants need to pack a lunch. The 3-day course will include the operation of farm tractors and equipment, requiring the connecting of PTO, 3-point hitch, and hydraulic hoses. The course will be for anyone age 14 or older, 13-year-olds may participate but will not be allowed to take the written exam and become certified until they are 14.

Thursday, July 9: Mtn. Top Grazing Network Pasture Walk #3. Randal and Randy Harman Farm, 2832 Accident Bittinger Road, Accident. The Harmans operate a cow/calf and beef feedlot operation. They have installed a rotational grazing system with the assistance of NRCS. They will discuss their experience in working with NRCS to develop the system.

Monday, August 10: Mtn. Top Grazing Network Pasture Walk #4. Bill Yoder Farm, 3554 Rockdale Road, Meyersdale, Pa. This is an organic seasonal dairy. During the summer they rotational graze the cows and produce organic crops for winter.

The Garrett Co. Extension web site is located at www.garrett.umd.edu.

Farmers & Contractors
Now is the time to get your
RADIATORS CLEANED AND RECONDITIONED
Garrett Automotive
301-387-6148

Sundown Car Care
AUTO DETAILING
Wash • Wax • Interior Detailing • Steam Cleaning
Also: Interior detailing of boats, motorcycles, RVs, SUVs, work trucks, & vans
20% OFF for repeat customers
GIFT CERTIFICATES AVAILABLE
Available evenings & weekends
Located on Rt. 560.
We can come to you!
Call anytime: 301-616-1521

Rubis Contracting Inc.

VINYL REPLACEMENT WINDOWS
·Maintenance Free
Tilt-In for Easy Cleaning
·Includes Screen
Low E Glass
Factory Direct/Low Overhead
Reduced Energy Costs
We Also Install VINYL SIDING
·No More Painting
·Soffit, Fascia and Shutters
·Many Colors and Styles Available
·Entrance Doors and Patio Doors
Specializing in Maintenance Free Home Exteriors Since 1989
Rubis Contracting Inc.
301-334-5646
FREE ESTIMATES
JOHNNY RUBIS, OWNER
MHIC#33963

Annie's KITCHEN Country Restaurant
Mon. - Sat. 7 a.m. - 8 p.m.
Sun. 8 a.m. - 8 p.m.
Route 219, 414 S. Main St.
Accident, Md.
301-746-8578

Celebrating 10 Years!!!!
Join us on SATURDAY, JUNE 27
and help us celebrate!!!
• Live Radio remote with WKHJ 8-10 a.m.
• Give-aways
• Food Samples
•Enjoy a piece of cake on us!
Try our famous "Eggs in a Frame"
Breakfast served all day
Fresh Baked Goods
Cookies • Pies • Cakes
Cooking just like Grandma's

Featuring events that build assets in youth and promote community involvement:

MONDAY, June 29

• **Teen Summer Reading Club**, Ruth Enlow Library in Oakland, 6:30-7:30 p.m. All teens 13 to 18 years old are invited to meet each Monday through July 27 for snacks and activities. Pizza and watercolor painting with Bonnie Winters will be the highlight of the June 29 gathering. Pre-registration not required, but a courtesy call to 301-334-3996 is appreciated. Free.

• **The Monday GIG**, Grantsville Town Park, 6 p.m. All are welcome to join Grantsville Involvement Group for a movie evening. Snacks will be provided; bring friends or make new ones. Persons may call 301-895-3111 for location. Free.

WEDNESDAY, July 1

• **Summer Reading Club for Kids Birth to 5 Years**, Ruth Enlow Library in Oakland, 10:30-11:30 a.m. Children birth through 5 years are welcome for weekly activities on Wednesdays through July 29, including crafts and prizes. This day's event features music with Pat Shelton. Pre-registration not required, but a courtesy call to 301-334-3996 is appreciated. Free.

• **Volleyball Camp**, Accident Town Park West, 6-8 p.m. All ages are welcome to participate in volleyball and a family cookout. A walking group will also be offered at the same time for those interested. Sponsored by Accident Community Planning Group. Persons may call 301-334-7730. Free.

• **Walking Group**, Accident Town Park West, 6-8 p.m. Gather with others interested in fun exercise for a walk and family cookout. Sponsored by Accident Community Planning Group. For more information, persons may call 301-334-7730. Free.

THURSDAY, July 2

• **Summer Reading Club for Kids age 6 to 12 years**, Ruth Enlow Library in Oakland, 10:30-11:30 a.m. Children 6 to 12 years are welcome for weekly activities on Thursdays through July 30, including crafts and prizes. This day's event will feature storytelling with Gail Herman. Pre-registration not required, but a courtesy call to 301-334-3996 is appreciated. Free.

FRIDAY, July 3

• **Independence Day Celebration**, Broadford Park Recreation Area. Swimming, boating, and picnicking await guests during the day; fireworks entertain beginning at dusk. Entrance fee $3 per vehicle. Persons may call 301-334-2691 for more information.

SATURDAY, July 4

• **Independence Day Concert**, Garrett College lawn, 7:30 p.m. Patriotic music by Garrett Community Concert Band and Garrett Choral Society. Fireworks display immediately after the concert. In case of ram, concert will be held in college auditorium. Free.

SUNDAY, July 5

• **SuGO Sunday: LEGO Robotics**, GEARS building at 116 Industrial Park Drive in Accident, 1-5 p.m. Youth and families come together to build LEGO robots, which are used to compete sumo-wrestling style in the ring, hence the name SuGO. All materials are provided and no experience is necessary. All ages are welcome, but parents must stay and assist with young children. Snacks and sodas are available for purchase. Rookie teams consist of 2 to 4 people, and pay $10 per team. GEARS members participate for free. Sponsored by the Garrett Engineering and Robotics Society. Persons may call 301-387-2331 or visit www.SuGO.GEARSinc.org for more information.

MONDAY, July 27

• **Barter Camp**, Our Town Theatre, 10 a.m. to noon. Youth entering Kindergarten through 5th grade are welcome to participate in this five day creative-dramatics summer camp. Pick one of two sessions: July 27-31 or Aug 3-7. Cost is a different "barter item" each day, such as stamps, toilet tissue, and sodas. Pre-registration is required. Persons may call 301-334-5640. Funded in part by the Garrett County and Maryland State Arts Council.

~~~~~~~~~~~~~~~~~~~~~~

Assets are qualities and experiences youth need to unleash their potential for growing into healthy, caring adults. For more information about Healthy Communities•Healthy Youth™ (HC•HY): Garrett County and about building assets in youth, persons may call 301-334-1189.

HC•HY Garrett County and some of the activities above are sponsored by Garrett County Partnership for Children and Families Inc./LMB (Local Management Board), the Garrett County Health Department, Garrett County Extension Service, and the Governor's Office of Crime Control and Prevention.

HEALTHY COMMUNITIES™ HEALTHY YOUTH GARRETT COUNTY

ELAINE L. McDONALD
REALTOR®
Deep Creek Lake Office
23789 Garrett Hwy., Suite 2
McHenry, MD 21541
Office: (301) 387-4700
Mobile: (301) 616-7723
Res: (301) 387-4772
E-Mail: elaine.mcdonald@longandfoster.com
LONG & FOSTER

Johnson Memorial Company
Since 1905
Buy Direct from the Manufacturer & Save
Largest selection in the area.
Our quality and workmanship can't be beat.
Call for directions
1-800-562-1296
20 Salisbury Street Meyersdale, PA 15552

Gorman VFD Holds Annual Awards Event

The Gorman Volunteer Fire Department held its annual firemen's awards banquet recently at the Aurora fire hall. There were 16 members present.

After a welcome by Sue Steyer, president, Chaplain Stuart Harvey gave the invocation. The Aurora VFD Auxiliary served a roast beef dinner.

After the dinner Chief Michael Steyer presented the following awards: length of service, Edgar Uphold, 50 years; most alarms and most meetings, Marshal Neel; training, Andrew Pritts; duties, Mike Steyer; and Firefighter of the Year, Marshall Neel.

New members Eric Tichinell, Aimee Custer, and Glenn Lloyd were welcomed. Remembered was past president Isadore Skeweris, who died in 2008.

Photos and a slide program followed the presentations.

President Steyer noted her appreciation to the Aurora VFD and Auxiliary for hosting the banquet.

PUBLIC NOTICES

SMALL ESTATE
NOTICE OF APPOINTMENT
NOTICE TO CREDITORS
NOTICE TO UNKNOWN HEIRS
Estate No. 11271
TO ALL PERSONS INTERESTED IN THE ESTATE OF:
JULIA MARTINA LEBRUN

Notice is given that John P. LeBrun, P.O. Box 546, Grantsville, MD 21536, was on June 23, 2009, appointed personal representative of the small estate of Julia Martina LeBrun, who died on April 1, 2009, with a will.

Further information can be obtained by reviewing the estate file in the office of the Register of Wills or by contacting the personal representative or the attorney.

All persons having any objection to the appointment shall file their objections with the Register of Wills within 30 days after the date of publication of this notice. All persons having an objection to the probate of the will shall file their objections with the Register of Wills within six months after the date of publication of this notice.

All persons having claims against the decedent must serve their claims on the undersigned personal representative or file them with the Register of Wills with a copy to the undersigned on or before the earlier of the following dates:

(1) Six months from the date of the decedent's death, except if the decedent died before October 1, 1992, nine months from the date of the decedent's death; or

(2) Thirty days after the personal representative mails or otherwise delivers to the creditor a copy of this published notice or other written notice, notifying the creditor that the claims will be barred unless the creditor presents the claim within thirty days from the mailing or other delivery of the notice. Any claim not served or filed within that time, or any extension provided by law, is unenforceable thereafter.

Name of newspaper designated by personal representative: *The Republican.*

Date of Publication: June 25, 2009.

John P. LeBrun
Personal Representative
Joseph DiSimone
Register of Wills
Old Courthouse, Room 103
313 E. Alder St.
Oakland, MD 21550
6/25

NOTICE OF APPOINTMENT
NOTICE TO CREDITORS
NOTICE TO UNKNOWN HEIRS
Estate No. 11267
TO ALL PERSONS INTERESTED IN THE ESTATE OF:
MARY ANN GARBER

Notice is given that Peggy C. Gosnell, 1639 Pysell Crosscut Road, Oakland, MD 21550, was on June 17, 2009, appointed personal representative of the estate of Mary Ann Garber, who died on June 15, 2009, with a will.

Further information can be obtained by reviewing the estate file in the office of the Register of Wills or by contacting the personal representative or the attorney.

All persons having any objection to the appointment (or to the probate of the decedent's will) shall file their objections with the Register of Wills on or before the 17th day of December 2009.

Any person having a claim against the decedent must serve the claim to the undersigned personal representative or file it with the Register of Wills with a copy to the undersigned on or before the earlier of the following dates:

(1) Six months from the date of the decedent's death, except if the decedent died before October 1,1992, nine months from the date of the decedent's death; or

(2) Two months after the personal representative mails or otherwise delivers to the creditor a copy of this published notice or other written notice, notifying the creditor that the claim will be barred unless the creditor presents the claims within two months from the mailing or other delivery of the notice. A claim not presented or filed on or before that date, or any extension provided by law, is unenforceable thereafter. Claim forms may be obtained from the Register of Wills.

Name of newspaper designated by personal representative: *The Republican.*

Date of Publication: June 25, 2009.

Peggy C. Gosnell
Personal Representative
Joseph DiSimone
Register of Wills
Room 103 Courthouse
313 E. Alder St.
Oakland, MD 21550
6/25-7/9(3)

NOTICE OF APPOINTMENT
NOTICE TO CREDITORS
NOTICE TO UNKNOWN HEIRS
Estate No. 11246
TO ALL PERSONS INTERESTED IN THE ESTATE OF:
DELBERT RAYMOND BITTINGER SR.

Notice is given that Douglas H. Bittinger, P.O. Box 2402, Mtn. Lake Park, MD 21550, was on May 20, 2009, appointed personal representative of the estate of Delbert Raymond Bittinger, who died on May 15, 2009, with a will.

Further information can be obtained by reviewing the estate file in the office of the Register of Wills or by contacting the personal representative or the attorney.

All persons having any objection to the appointment (or to the probate of the decedent's will) shall file their objections with the Register of Wills on or before the 20th day of November 2009.

Any person having a claim against the decedent must serve the claim to the undersigned personal representative or file it with the Register of Wills with a copy to the undersigned on or before the earlier of the following dates:

(1) Six months from the date of the decedent's death, except if the decedent died before October 1,1992, nine months from the date of the decedent's death; or

(2) Two months after the personal representative mails or otherwise delivers to the creditor a copy of this published notice or other written notice, notifying the creditor that the claim will be barred unless the creditor presents the claims within two months from the mailing or other delivery of the notice. A claim not presented or filed on or before that date, or any extension provided by law, is unenforceable thereafter. Claim forms may be obtained from the Register of Wills.

Name of newspaper designated by personal representative: *The Republican.*

Date of Publication: June 25, 2009.

Douglas H. Bittinger
Personal Representative
Joseph DiSimone
Register of Wills
Room 103 Courthouse
313 E. Alder St.
Oakland, MD 21550
6/25-7/9(3)

SMALL ESTATE
NOTICE OF APPOINTMENT
NOTICE TO CREDITORS
NOTICE TO UNKNOWN HEIRS
Estate No. 11266
TO ALL PERSONS INTERESTED IN THE ESTATE OF:
IRVING MAXWELL DAY JR.

Notice is given that First United Bank & Trust, Heather Broadwater, P.O. Box 126, McHenry, MD 21541, was on June 17, 2009, appointed personal representative of the small estate of Irving Maxwell Day Jr., who died on April 7, 2009, with a will.

Further information can be obtained by reviewing the estate file in the office of the Register of Wills or by contacting the personal representative or the attorney.

All persons having any objection to the appointment shall file their objections with the Register of Wills within 30 days after the date of publication of this notice. All persons having an objection to the probate of the will shall file their objections with the Register of Wills within six months after the date of publication of this notice.

All persons having claims against the decedent must serve their claims on the undersigned personal representative or file them with the Register of Wills with a copy to the undersigned on or before the earlier of the following dates:

(1) Six months from the date of the decedent's death, except if the decedent died before October 1, 1992, nine months from the date of the decedent's death; or

(2) Two months after the personal representative mails or otherwise delivers to the creditor a copy of this published notice or other written notice, notifying the creditor that the claim will be barred unless the creditor presents the claims within two months from the mailing or other delivery of the notice. A claim not presented or filed on or before that date, or any extension provided by law, is unenforceable thereafter. Claim forms may be obtained from the Register of Wills.

Name of newspaper designated by personal representative: *The Republican.*

Date of Publication: June 25, 2009.

First United Bank & Trust
Heather Broadwater
Personal Representative
Joseph DiSimone
Register of Wills
Old Courthouse, Room 103
313 E. Alder St.
Oakland, MD 21550
6/25

PUBLIC NOTICE

The Mayor and Town Council of Oakland hereby gives notice that it will hold a public hearing, on Monday, July 13, 2009, at 5:30 P.M. at the Oakland Town Council meeting room, 15 South Third Street, Oakland, Maryland, to receive public comment regarding proposed Ordinance O2009-06. The proposed ordinance has been introduced before the Mayor and Town Council of Oakland. A summary of the Ordinance follows:

Ordinance O2009-06
FISCAL YEAR 2009
BUDGET AMENDMENTS

AN ORDINANCE which will amend the FY2009 Operating Budget in accordance with changes in finances which were not scheduled or expected prior to the adoption of the original budget. The changes are a result of grants, budget cuts, capital projects/ expenditures, etc. The ordinance in its entirety is available for review at Oakland City Hall during normal business hours, Monday through Friday.

By Authority:
Mayor and Town Council
Oakland, Maryland
6/25-7/2(2)

NOTICE

Notice is hereby given tha the following named persons have filed an application with the Board of License Commissioners of Garrett County for a Class "B" BDR Deluxe Restaurant BWL On-Sale License and Draft Beer License with Sunday Sales Option, as provided by Article 2B of the Annotated Code of Maryland.

Name of applicants and location are as follows: Trade Name: Wisp Resort Lakeside Club; Business Entity: Wisp Resort Lakeside Club, LLC Applicants: Karen F. Myers Stephen W. Richards, Gary A Daum; Location: 1077 Deep Creek Drive, McHenry, MD 21541.

Notice is hereby given that a hearing on said application will be held on July 2, 2009, at 9:30 a.m. in the General Services Conference Room 105 of the Frederick A. Thayer III Courthouse, 313 East Alder Street Oakland, Maryland.

Date of publication: June 18 2009.

By Order of the Board of License Commissioners of Garrett County
Thomas A. Gearhar
Chairperson
6/18-25(2)

IN THE CIRCUIT COURT FOR GARRETT COUNTY
Civil No. 11-C-09-11042
IN THE MATTER OF:
Justin Thomas Callis
FOR CHANGE OF NAME TO:
Justin Thomas Fike
NOTICE
(Adult)
(DOM REL 65)

The above Petitioner has filed a Petition for Change of Name in which he seeks to change his name from Justin Thomas Callis to Justin Thomas Fike. The petitioner is seeking a name change because: "I would like to have my stepfather's last name because my 'blood father' wasn't a part of my life."

Any person may file an objection to the Petition on or before the 20th day of July 2009. The objection must be supported by an affidavit and served upon the Petitioner in accordance with Maryland Rule 1-321. Failure to file an objection or affidavit within the time allowed may result in a judgment by default or the granting of the relief sought.

A copy of this notice shall be published one time in a newspaper of general circulation in the county at least fifteen (15) days before the deadline to file an objection.

6/25 Sondra R. Buckel, Clerk

Bierman, Geesing & Ward, LLC
4520 East West Highway, Suite 200
Bethesda, MD 20814
301-961-6555
SUBSTITUTE TRUSTEES' SALE
OF IMPROVED REAL PROPERTY
1562 DURST RD.
GRANTSVILLE, MD 21536

Under a power of sale contained in a certain Deed of Trust from Eugene G. Dobos dated January 20, 2006, and recorded in Liber 1188, Folio 491 among the Land Records of Garrett Co., MD, with an original principal balance of $49,571.65 and an original interest rate of 9.9792% default having occurred under the terms thereof, the Sub. Trustees will sell at public auction at the Circuit Court for Garrett Co., located at 203 S. 4th St., Oakland, MD, at the East Alder St. entrance, on

JUNE 30, 2009, AT 1:10 P.M.

ALL THAT FEE-SIMPLE LOT OF GROUND, together with the buildings and improvements thereon situated in Garrett Co., MD, and more fully described in the aforesaid Deed of Trust.

The property, which is improved by a dwelling, will be sold in an "as is" condition and subject to conditions, restrictions and agreements of record affecting the same, if any, and with no warranty of any kind.

Terms of Sale: A deposit of $5,000 in cash, cashier's check or certified check required at time of sale. Balance of the purchase price, together with interest on the unpaid purchase money at the current rate contained in the Deed of Trust Note from the date of sale to the date funds are received by the Trustees, payable in cash within ten days of final ratification of the sale by the Circuit Court. There will be no abatement of interest due from the purchaser in the event additional funds are tendered before settlement or if settlement is delayed for any reason. TIME IS OF THE ESSENCE FOR THE PURCHASER. Adjustment of current year real property taxes will be made as of the date of sale and thereafter assumed by the purchaser. All past due property taxes paid by the purchaser. All other public charges or assessments, including water/sewer charges, ground rent, whether incurred prior to or after the sale, and all other costs incidental to settlement to be paid by the purchaser. All transfer taxes and settlement expenses shall be paid by the Purchaser. Purchaser is responsible for obtaining physical possession of the property, and assumes risk of loss or damage to the property from the date of sale. If ratification or settlement is delayed for any reason there shall be no abatement of interest. The sale is subject to post-sale audit of the status of the loan with the loan servicer including, but not limited to, determination of whether the borrower entered into any repayment agreement, reinstated or paid off the loan prior to the sale. In any such event, this sale shall be null and void, and the Purchaser's sole remedy, in law or equity, shall be the return of the deposit without interest. If Purchaser fails to settle within ten days of ratification, he agrees to pay attorneys' fees in the amount of $750.00, plus costs, if the Trustees have moved to resell the property. Purchaser waives personal service of any paper filed in connection with such a motion on himself and/or any principal or corporate designee, and expressly agrees to accept service of any such paper by regular mail directed to the address provided by said bidder at the time of the sale. If Purchaser defaults under these terms, deposit shall be forfeited. The Trustees may then resell the property at the risk and cost of the defaulting purchaser. The defaulted purchaser shall not be entitled to any surplus proceeds resulting from said resale even if such surplus results from improvements to the property by said defaulted purchaser. If Trustees are unable to convey either insurable or marketable title, or if the sale is not ratified by the Circuit Court for any reason, the Purchaser's sole remedy, at law or equity, is the return of the deposit without interest. Purchaser agrees to pay $295.00 at settlement to the Seller's attorney for review of the settlement documents and an additional fee of $295.00 for review of any motion which may be subsequently filed with the Court to substitute a purchaser herein.

Howard N. Bierman, Jacob Geesing, Carrie M. Ward,
Michael Scott Cohen, Substitute Trustees
6/11-25(3)

COHN, GOLDBERG & DEUTSCH, LLC
ATTORNEYS AT LAW
600 BALTIMORE AVENUE
SUITE 208
TOWSON, MARYLAND 21204
MORTGAGE ASSIGNEES' SALE
OF IMPROVED REAL PROPERTY
32 SOUTH SECOND STREET
OAKLAND, MD 21550

Under and by virtue of a power of sale contained in a certain Mortgage dated March 21, 2000, between Stonebrook, Inc., fka Stewart-Minnich, Inc., and Lexington National Insurance Corporation and recorded in Liber 799, Folio 0659 among the Land Records of Garrett County, the holder of the indebtedness secured by said Mortgage having subsequently assigned the Mortgage to Edward S. Cohn, Stephen N. Goldberg, Richard E. Solomon, Richard J. Rogers, and Carl Clinton Shafer, or either of them, for purposes of foreclosure by instrument duly executed, acknowledged and recorded among the Land Records of Garrett County aforesaid, default having occurred under the terms of said Mortgage, and at the request of the party secured thereby (Case No. 11-C-09-010936), the undersigned Mortgage Assignees will offer for sale at public auction at the Courthouse door for the Circuit Court for Garrett County, on

July 8, 2009, at 1:00 P.M.

ALL THAT FEE-SIMPLE LOT OF GROUND and the improvements thereon situated in Garrett County, MD, and more fully described in the aforesaid Mortgage. The property is improved by a dwelling.

The property will be sold in an "as is" condition and subject to conditions, restrictions and agreements of record affecting same, if any and with no warranty of any kind.

Terms of Sale: A deposit of $11,500.00 by cash or certified funds is required at the time of auction. Balance of the purchase price to be paid in cash within ten days of final ratification of sale by the Circuit Court for Garrett County. Interest to be paid on the unpaid purchase money at the note rate from the date of foreclosure auction to the date funds are received in the office of the Mortgage Assignees. In the event settlement is delayed for any reason, there shall be no abatement of interest. Real estate taxes to be adjusted as of the date of foreclosure auction. All other public charges or assessments, including water/sewer charges, ground rent, condo/HOA dues, whether incurred prior to or after the foreclosure auction, and all other costs incident to settlement to be paid by the purchaser. Cost of all documentary stamps, transfer taxes and settlement expenses shall be borne by the purchaser. Purchaser shall be responsible for obtaining physical possession of the property. Purchaser assumes the risk of loss or damage to the property from the date of foreclosure auction forward. Purchaser agrees to pay to the Sellers' attorneys at settlement, a fee of $295.00 for review of the settlement documents, and an additional fee of $295.00 for review of any motion which may be subsequently filed with the Court to substitute a purchaser herein.

If the purchaser shall fail to comply with the terms of the sale or fails to go to settlement within ten days of ratification of the sale, the Mortgage Assignees may, in addition to any other available legal remedies, declare the entire deposit forfeited and resell the property at the risk and cost of the defaulting purchaser, in which case the purchaser agrees to pay attorney's fees of $1,250.00, plus costs, to the Trustees. Purchaser waives personal service of any paper filed in connection with such a motion on himself and/or any principal or corporate designee, and expressly agrees to accept service of any such paper by regular mail directed to the address provided by said bidder at the time of foreclosure auction. In such event, the defaulting purchaser shall be liable for the payment of any deficiency in the purchase price, all costs and expenses of resale, reasonable attorney's fees, and all other charges due and incidental and consequential damages. The purchaser shall not be entitled to any surplus proceeds or profits resulting from any resale of the property. If the Mortgage Assignees cannot convey insurable title, the purchaser's sole remedy at law or in equity shall be the return of the deposit. The sale is subject to post-sale confirmation and audit of the status of the loan with the loan servicer including, but not limited to, determination of whether the borrower entered into any repayment agreement, reinstated or paid off the loan prior to the sale. In any such event, this sale shall be null and void, and the Purchaser's sole remedy, in law or equity, shall be the return of his deposit without interest.

This property will be sold subject to the IRS right of redemption for a period of 120 days after the sale.

Edward S. Cohn, Stephen N. Goldberg, Richard E. Solomon,
Richard J. Rogers, and Carl Clinton Shafer
Mortgage Assignees
Mid-Atlantic Auctioneers, LLC
606 Baltimore Avenue, Suite 206
Towson, Maryland 21204
410-825-2900
6/18-7/2(2) www.mid-atlanticauctioneers.com

Bierman, Geesing & Ward, LLC
4520 East West Highway, Suite 200
Bethesda, MD 20814
301-961-6555
SUBSTITUTE TRUSTEES' SALE
OF UNIMPROVED REAL PROPERTY
LOT 5A LAUREL RIDGE RD.
MCHENRY, MD 21541

Under a power of sale contained in a certain Deed of Trus from Michael N. Gandy, Jr. and Janice L. Gandy dated Septem ber 19, 2005 and recorded in Liber 1158, Folio 226 among th Land Records of Garrett Co., MD, with an original principa balance of $103,500.00 and an original interest rate of 7.25% default having occurred under the terms thereof, the Sub Trustees will sell at public auction at the Circuit Court for Garre Co., located at 203 S. 4th St., Oakland, MD, at the East Alder S entrance, on

JULY 15, 2009, AT 1:00 P.M.

ALL THAT FEE-SIMPLE LOT OF GROUND, situated in Garre Co., MD, and described as Tax ID #06-004342 and more ful described in the aforesaid Deed of Trust.

The property will be sold in an "as is" condition and subject t conditions, restrictions and agreements of record affecting th same, if any, and with no warranty of any kind.

Terms of Sale: A deposit of $11,000 in cash, cashier's chec or certified check required at time of sale. Balance of th purchase price, together with interest on the unpaid purchas money at the current rate contained in the Deed of Trust No from the date of sale to the date funds are received by th Trustees, payable in cash within ten days of final ratification the sale by the Circuit Court. There will be no abatement interest due from the purchaser in the event additional funds a tendered before settlement or if settlement is delayed for ar reason. TIME IS OF THE ESSENCE FOR THE PURCHASE Adjustment of current year real property taxes will be made a of the date of sale and thereafter assumed by the purchaser. past due property taxes paid by the purchaser. All other publ charges or assessments, including water/sewer charge ground rent, whether incurred prior to or after the sale, and other costs incidental to settlement to be paid by the purchase All transfer taxes and settlement expenses shall be paid by th Purchaser. Purchaser shall pay all applicable agricultural tax, any. Purchaser is responsible for obtaining physical posse sion of the property, and assumes risk of loss or damage to th property from the date of sale. If ratification or settlement delayed for any reason there shall be no abatement of interes The sale is subject to post-sale audit of the status of the loan wi the loan servicer including, but not limited to, determination whether the borrower entered into any repayment agreemer reinstated or paid off the loan prior to the sale. In any such ever this sale shall be null and void, and the Purchaser's so remedy, in law or equity, shall be the return of the deposit witho interest. If Purchaser fails to settle within ten days of ratificatio he agrees to pay, attorneys' fees in the amount of $750.00, pl costs, if the Trustees have moved to resell the property. Pu chaser waives personal service of any paper filed in connectic with such a motion on himself and/or any principal or corpora designee, and expressly agrees to accept service of any su paper by regular mail directed to the address provided by sa bidder at the time of the sale. If Purchaser defaults under the terms, deposit shall be forfeited. The Trustees may then res the property at the risk and cost of the defaulting purchaser. Tl defaulted purchaser shall not be entitled to any surplus pr ceeds resulting from said resale even if such surplus resul from improvements to the property by said defaulted purchase If Trustees are unable to convey either insurable or marketab title, or if the sale is not ratified by the Circuit Court for any reaso the Purchaser's sole remedy, at law or equity, is the return of tl deposit without interest. Purchaser agrees to pay $295.00 settlement to the Seller's attorney for review of the settleme documents and an additional fee of $295.00 for review of a motion which may be subsequently filed with the Court substitute a purchaser herein.

Howard N. Bierman, Jacob Geesing, Carrie M. Wa
Michael Scott Cohen, Substitute Truste
6/25-7/9(3)
~~~~~~~~~~~~~~~~~~~~~~

PUBLIC NOTICES

PUBLIC NOTICE

The Town of Accident hereby gives Notice of Intent to apply for a Rural Utilities Service (RUS) loan and/or grant to fund the proposed Town of Accident Sewer Phase II Project. The estimated cost of the project is $2,750,000. Any person desiring information about this project is directed to contact:

Mr. Richard W. Carlson, Mayor
Town of Accident
104 S. North Street
P.O. Box 190
Accident, MD 21520
OR
Ms. Denise E. MacLeish
Business and Community Programs Director
Rural Development
Delaware and Maryland
1221 College Park Drive
Suite 200
Dover, DE 19904

Authority,
Richard W. Carlson, Mayor
Town of Accident, MD

6/25

IN THE CIRCUIT COURT
FOR GARRETT COUNTY
Civil No. 11-C-09-11056
IN THE MATTER OF:
Jordyn Renee Miller
FOR CHANGE OF
NAME TO:
Jordyn Renee Riggleman
BY AND THROUGH HER
MOTHER: Michelle Renee
(Miller) White

NOTICE
(Minor)
(DOM REL 65)

The above Petitioner has filed a Petition for Change of Name in which she seeks to change the name of a minor child from Jordyn Renee Miller to Jordyn Renee Riggleman. The petitioner is seeking this name change for the child for the following reasons: The mother and father are living in the same household and both parties wish for the child to have the father's last name.

Any person may file an objection to the Petition on or before the 17th day of July 2009. The objection must be supported by an affidavit and served upon the Petitioner in accordance with Maryland Rule 1-321. Failure to file an objection or affidavit within the time allowed may result in a judgment by default or the granting of the relief sought.

A copy of this notice shall be published one time in a newspaper of general circulation in the county at least fifteen (15) days before the deadline to file an objection.

6/25 Sondra R. Buckel, Clerk

MARYLAND DEPARTMENT
OF THE ENVIRONMENT
WATER MANAGEMENT
ADMINISTRATION

NOTICE OF APPLICATION
RECEIVED
Garrett County
State Discharge Permit
Application:

Garrett County General Services Department, F. Gary Mullich, 313 East Alder Street, Room 105, Oakland MD 21550, submitted an application for a permit to discharge variable volumes of storm water from a construction site named Garrett County Career and Technology Training Center consisting of 1.05 acres located at 116 Industrial Park Drive, Accident, MD 21520.

An informational meeting will be held to discuss the application and the permitting process if a written request is received by **July 2, 2009.**

The request should be forwarded to the **Maryland Department of the Environment, Water Management Administration, 1800 Washington Blvd., Suite 420, Baltimore, Maryland 21230-1708, Attn: Ms. Karen Smith.** Hearing-impaired persons may request an interpreter at the informational meeting by contacting Ms. Smith at least ten working days prior to the scheduled meeting at 410-537-3401 or at the above address.

Any person wishing to review the application should contact Ms. Smith at the above telephone number to schedule an appointment. Copies may be obtained at a cost of $0.36 per page. 6/18-25(2)

NOTICE TO CREDITORS
OF APPOINTMENT OF
FOREIGN PERSONAL
REPRESENTATIVE
Estate No. 11264

NOTICE IS GIVEN that Orphans' Court of Allegheny County, Pennsylvania, appointed Glenn Ivor Schumann, 894 Scenery Drive, Elizabeth, PA 15037, as the executor of the estate of Darwin W. Schumann, who died on July 12, 2008, domiciled in Pennsylvania, USA.

The Maryland resident agent for service of process is Linda S. Sherbin, whose address is 3 South Second Street, Oakland, MD 21550.

At the time of death, the decedent owned real or leasehold property in the following Maryland county: Garrett.

All persons having claims against the decedent must file their claims with the Register of Wills for Garrett County with a copy to the foreign representative on or before the earlier of the following dates:

(1) Six months from the date of the decedent's death, except if the decedent died before October 1, 1992, nine months from the date of the decedent's death; or

(2) Two months after the foreign personal representative mails or delivers to the creditor a copy of this published notice or other written notice, notifying the creditor that the claim will be barred unless the creditor presents the claim within two months from the mailing or other delivery of the notice. Claims filed after that date or after a date extended by law will be barred.

Name of newspaper: *The Republican.*

Date of First Publication: June 18, 2009.

Glenn Ivor Schumann
Foreign Personal
Representative
Joseph DiSimone
Register of Wills
for Garrett County
Room 103, Courthouse
313 E. Alder Street
6/18-7/2(3) Oakland, MD 21550

PUBLIC NOTICE
Annual Meeting
of Alpine Lake
Property Owners
Association

The Board of Directors of Alpine Lake Property Owners Association announces its annual meeting of members. This meeting is for the transaction of proper business as may come before the members.

Place of Meeting:
Lodge Evergreene Room
Date of Meeting:
Saturday, June 27, 2009
Registration: 8:30 a.m
Time of Meeting: 10:00 a.m.
Alpine Lake
Property Owners
Association, Inc.
700 West Alpine Drive
Terra Alta, WV 26764
5/7-6/25(8)

IN THE CIRCUIT COURT
FOR GARRETT COUNTY,
MARYLAND
Civil No. 11-C-09-10862
L. Darren Goldberg
James E. Clarke
Renee Dyson
Substitute Trustees
Plaintiffs
v.
Jula Montgomery
Defendant
NOTICE

ORDERED, by the Circuit Court for Garrett County, Maryland, this 11th day of June 2009, that the foreclosure sale of the property described in the deed of trust docketed herein and located at 4488 Gorman Road, Oakland, Maryland 21550, made and reported by L. Darren Goldberg, James E. Clarke and Renee Dyson, Substitute Trustees, be RATIFIED and CONFIRMED, unless cause to the contrary be shown on or before the 13th day of July 2009; provided a copy of this Order be inserted in *The Republican* once in each of three (3) successive weeks before the 3rd day of July 2009.

The Report of Sale states the amount of the sale at $135,000.00.

BY THE COURT:
Sondra R. Buckel
Clerk of the Circuit Court
6/18-7/2(3)

SUBSTITUTE TRUSTEES' SALE
OF IMPROVED REAL PROPERTY
270 FEARER ROAD
FRIENDSVILLE, MD 21531

Under a power of sale contained in a certain Deed of Trust from Shaun E. Peck, dated July 13, 2007, and recorded in Liber 1320, folio 427 among the Land Records of Garrett Co., MD, default having occurred under the terms thereof, the Sub. Trustees will sell at public auction at the Circuit Court for Garrett Co., located at 203 S. 4th St., Oakland, MD, at the East Alder St. entrance, on

JULY 8, 2009 AT 11:00 A.M.

ALL THAT FEE-SIMPLE LOT OF GROUND AND THE IMPROVEMENTS THEREON situated in Garrett Co., MD and more fully described in the aforesaid Deed of Trust. The property is improved by a dwelling.

The property will be sold in an "as is" condition and subject to conditions, restrictions and agreements of record affecting the same, if any and with no warranty of any kind.

Terms of Sale: A deposit of $13,500 by cash, or certified check. Balance of the purchase price to be paid in cash within ten days of final ratification of sale by the Circuit Court for Garrett Co. Interest to be paid on the unpaid purchase money at the rate pursuant to the Deed of Trust Note from the date of sale to the date funds are received in the office of the Sub. Trustees. If the purchaser fails to go to settlement within ten days of the ratification, the deposit shall be forfeited to the Sub. Trustees and all of the expenses of this sale (including attorney fees and full commission on the gross sale price of the sale) shall be charged against and paid out of the forfeited deposit. Purchaser(s) acknowledge the obligation to settle within ten days of ratification of the foreclosure sale. In the event that settlement does not occur within ten days, the purchaser(s) shall be in default. Upon such default, Sub. Trustees shall file a Motion and Order to resell the property at the risk and expense of the defaulting purchaser(s). Purchaser(s) hereby consent to entry of such resale order without further notice. The defaulting purchaser(s) shall not be entitled to any surplus proceeds or profits resulting from any resale of the property. In the event settlement is delayed for any reason, including, but not limited to, exceptions to the sale, bankruptcy filings by interested parties, court administration of the foreclosure or unknown title defects, there shall be no abatement of interest. Taxes, ground rent, water and all public charges including electrical, sanitation and/or metropolitan district charges, if applicable, are to be adjusted for the current year to the date of sale and assumed thereafter by the purchaser. The purchaser is responsible for any amount in excess of $250.00 of outstanding water bills, if any, incurred prior to date of sale. Cost of all documentary stamps, transfer taxes and settlement expenses shall be borne by the purchaser. Purchaser shall be responsible for obtaining physical possession of the property. Purchaser assumes the risk of loss or damage to the property from the date of sale forward. If the Sub. Trustees are unable to convey good and marketable title, the purchaser's sole remedy in law and equity shall be limited to a refund of the deposit. Purchaser agrees to pay $295.00 at settlement to seller's attorney for review of the settlement documents. (Matter #541942)

Kenneth J. MacFadyen, James J. Loftus, Lisa Blades,
6/18-7/2(3) Miriam S. Fuchs, Jeff Huston, Sub. Trustees

REMINDER

All legal advertisements and public auctions submitted for publication in *The Republican* are now required to be emailed (preferred) or typed and delivered to our office prior to the deadline. No faxed copies will be accepted unless arrangements are made in advance.

PLEASE: NO ALL CAPS!

The email address for these advertisements is **advertising@therepublicannews.com**.

The mailing address is: ***The Republican*, P.O. Box 326, Oakland, MD 21550.**

The deadline for advertising is 5 p.m. on Tuesday prior to the Thursday publication.

Thank you for your cooperation.

DEPARTMENT OF THE ENVIRONMENT
AIR AND RADIATION MANAGEMENT ADMINISTRATION
Notice of Application and Opportunity
to Request an Informational Meeting

The Maryland Department of the Environment, Air and Radiation Management Administratin (ARMA) received a permit-to-construct application from Vindex Energy Corporation on May 8, 2009, for the installation of a limestone crusher and a limestone screen, each equipped with a wet suppression system and a diesel engine. The proposed equipment will be located at your Island Surface Mine, Sharpless Mine Road, Swanton, Maryland 21561.

Copies of the application and other supporting documents are available for public inspection. Ask for Docket #417-09 at the following locations during normal business hours.

Maryland Department of the Environment
Air and Radiation Management Adminisration
1800 Washington Boulevard
Baltimore, Maryland 21230

The Ruth Enlow Library of Garrett County
Oakland Branch
6 N. Second Street
Oakland, MD 21550
Phone: 301-334-3996

The Department will hold an informational meeting to discuss the application and the permit review process if the Department receives a written request for a meeting within 10 working days from the date of the second publication of this notice. All requests for an informational meeting should be directed to the attention of Ms. Shannon Heafey, Air Quality Permits Program, Air and Radiation Management Administration, 1800 Washington Boulevard, Baltimore, Maryland 21230.

Further information may be obtained by calling Ms. Shannon Heafey at 410-537-4433.

George S. Aburn Jr., Director
6/25-7/2(2) Air and Radiation Management Administration

MARYLAND DEPARTMENT OF THE ENVIRONMENT
WATER MANAGEMENT ADMINISTRATION

NOTICE OF TENTATIVE DETERMINATION
Garrett County

Application for State Discharge Permit 09SF0273, NPDES Permit MD09S0273:

Maryland State Highway Administration, 707 N. Calvert Street, Baltimore MD 21202 submitted an application for a permit to discharge variable volumes of storm water from a construction site named **SHA GA3305168/US 219/ Garrett Highway/Accident Maryland 21520 consisting of** 1.3 acres located at **US 219 from the North Corporate Limits of Accident to the Bear Creek Bridge No.1103700, Accident, MD 21520 to Bear Creek which is Use III-P (Nontidal Cold Water and Public Water Supply)** waters. The Department is proposing to issue the applicant an individual permit for stormwater associated with construction activity. In addition to other requirements, the permit requires the site to have an approved erosion and sediment control plan and stormwater management plan; requires that these plans or an addendum address eight critical points of interest related to site design and erosion and sediment controls; requires self-inspections and monitoring of the construction site for a number of specific sediment discharge problems that, if observed, trigger review of site practices; and requirements to meet applicable Total Maximum Daily Loads and Water Quality Standards.

A public hearing on the tentative determination will be scheduled if a written request is received by **July 16, 2009**. The request should be sent to the **Maryland Department of the Environment, Water Management Administration, 1800 Washington Blvd., Suite 420, Baltimore, Maryland 21230-1708 Attn.: Ms. Karen Smith,** and must include the name, address and telephone number (home and work) of the person making the request, the name of any other party whom the person making the request may represent, and the name of the facility and permit number. Failure to request a hearing by **July 16, 2009** will constitute a waiver of the right to a public hearing on the tentative determination. Written comments concerning the tentative determination will be considered in the preparation of a final determination if submitted to the Department, to the attention of Ms. Smith at the above address, on or before **July 27, 2009**. Any hearing-impaired person who requests a hearing may also request an interpreter at the hearing by contacting Ms. Smith at (410) 537-3401 or by written request to the above address at least ten working days prior to the scheduled hearing date.

Information supporting the tentative determination, including the draft permit, may be reviewed by contacting Ms. Smith at the above telephone number to make an appointment or by written request to Ms. Smith at the above address. Copies of documents may be obtained at a cost of $0.36 per page.
6/25-7/2(2)

COHN, GOLDBERG & DEUTSCH, LLC
ATTORNEYS AT LAW
600 BALTIMORE AVENUE
SUITE 208
TOWSON, MARYLAND 21204
SUBSTITUTE TRUSTEE'S SALE
OF IMPROVED REAL PROPERTY
4482 MASON SCHOOL ROAD
OAKLAND, MD 21550

Under a power of sale contained in a certain Deed of Trust from Warren H. Prunier dated January 23, 2007, and recorded in Liber 1306, Folio 224 among the Land Records of Garrett County, Maryland, with an original principal balance of $60,000.00, and an original interest rate of 10.730, default having occurred under the terms thereof, the Substitute Trustees will sell at public auction at the Courthouse door for the Circuit Court for Garrett County, on

June 26, 2009, AT 1:00 P.M.

ALL THAT FEE-SIMPLE LOT OF GROUND and the improvements thereon situated in Garrett County, MD, and more fully described in the aforesaid Deed of Trust. The property is improved by a dwelling.

The property will be sold in an "as is" condition and subject to conditions, restrictions and agreements of record affecting same, if any and with no warranty of any kind.

Terms of Sale: A deposit of $6,500.00 by cash or certified funds is required at the time of auction. Balance of the purchase price to be paid in cash within ten days of final ratification of sale by the Circuit Court for Garrett County. Interest to be paid on the unpaid purchase money at the note rate from the date of foreclosure auction to the date funds are received in the office of the Substitute Trustees. In the event settlement is delayed for any reason, there shall be no abatement of interest. Real estate taxes to be adjusted as of the date of foreclosure auction. All other public charges or assessments, including water/sewer charges, ground rent, condo/HOA dues, whether incurred prior to or after the foreclosure auction, and all other costs incident to settlement to be paid by the purchaser. Cost of all documentary stamps, transfer taxes and settlement expenses shall be borne by the purchaser. Purchaser shall be responsible for obtaining physical possession of the property. Purchaser assumes the risk of loss or damage to the property from the date of foreclosure auction forward. Purchaser agrees to pay to the Sellers' attorneys at settlement, a fee of $295.00 for review of the settlement documents, and an additional fee of $295.00 for review of any motion which may be subsequently filed with the Court to substitute a purchaser herein.

If the purchaser shall fail to comply with the terms of the sale or fails to go to settlement within ten days of ratification of the sale, the Substitute Trustees may, in addition to any other available legal remedies, declare the entire deposit forfeited and resell the property at the risk and cost of the defaulting purchaser, in which case the purchaser agrees to pay attorneys' fees of $1,250.00, plus costs, to the Trustees. Purchaser waives personal service of any paper filed in connection with such a motion on himself and/or any principal or corporate designee, and expressly agrees to accept service of any such paper by regular mail directed to the address provided by said bidder at the time of foreclosure auction. In such event, the defaulting purchaser shall be liable for the payment of any deficiency in the purchase price, all costs and expenses of resale, reasonable attorney's fees, and all other charges due and incidental and consequential damages. The purchaser shall not be entitled to any surplus proceeds or profits resulting from any resale of the property. If the Substitute Trustees cannot convey insurable title, the purchaser's sole remedy at law or in equity shall be the return of the deposit. The sale is subject to post-sale confirmation and audit of the status of the loan with the loan servicer including, but not limited to, determination of whether the borrower entered into any repayment agreement, reinstated or paid off the loan prior to the sale. In any such event, this sale shall be null and void, and the Purchaser's sole remedy, in law or equity, shall be the return of his deposit without interest.

Edward S. Cohn, Stephen N. Goldberg, Richard E. Solomon, Richard J. Rogers, and Carl Clinton Shafer
Substitute Trustees
Mid-Atlantic Auctioneers, LLC
606 Baltimore Avenue, Suite 206
Towson, Maryland 21204
410-825-2900
6/11-25(3) www.mid-atlanticauctioneers.com

Bierman, Geesing & Ward, LLC
4520 East West Highway, Suite 200
Bethesda, MD 20814
301-961-6555
SUBSTITUTE TRUSTEES' SALE
OF IMPROVED REAL PROPERTY
103 W. LIBERTY ST.
OAKLAND, MD 21550

Under a power of sale contained in a certain Deed of Trust from Dwayne E. Boyce and Tina D. Bell dated February 1, 2006, and recorded in Liber 1191, Folio 1 among the Land Records of Garrett Co., MD, with an original principal balance of $51,812.59 and an original interest rate of 9.050% default having occurred under the terms thereof, the Sub. Trustees will sell at public auction at the Circuit Court for Garrett Co., located at 203 S. 4th St., Oakland, MD, at the East Alder St. entrance, on

JUNE 30, 2009, AT 1:05 P.M.

ALL THAT FEE-SIMPLE LOT OF GROUND, together with the buildings and improvements thereon situated in Garrett Co., MD and more fully described in the aforesaid Deed of Trust.

The property, which is improved by a dwelling, will be sold in an "as is" condition and subject to conditions, restrictions and agreements of record affecting the same, if any, and with no warranty of any kind.

Terms of Sale: A deposit of $7,000 in cash, cashier's check or certified check required at time of sale. Balance of the purchase price, together with interest on the unpaid purchase money at the current rate contained in the Deed of Trust Note from the date of sale to the date funds are received by the Trustees, payable in cash within ten days of final ratification of the sale by the Circuit Court. There will be no abatement of interest due from the purchaser in the event additional funds are tendered before settlement or if settlement is delayed for any reason. TIME IS OF THE ESSENCE FOR THE PURCHASER. Adjustment of current year real property taxes will be made as of the date of sale and thereafter assumed by the purchaser. All past due property taxes paid by the purchaser. All other public charges or assessments, including water/sewer charges, ground rent, whether incurred prior to or after the sale, and all other costs incidental to settlement to be paid by the purchaser. All transfer taxes and settlement expenses shall be paid by the Purchaser. Purchaser is responsible for obtaining physical possession of the property, and assumes risk of loss or damage to the property from the date of sale. If ratification or settlement is delayed for any reason there shall be no abatement of interest. The sale is subject to post-sale audit of the status of the loan with the loan servicer including, but not limited to, determination of whether the borrower entered into any repayment agreement, reinstated or paid off the loan prior to the sale. In any such event, this sale shall be null and void, and the Purchaser's sole remedy, in law or equity, shall be the return of the deposit without interest. If Purchaser fails to settle within ten days of ratification, he agrees to pay attorneys' fees in the amount of $750.00, plus costs, if the Trustees have moved to resell the property. Purchaser waives personal service of any paper filed in connection with such a motion on himself and/or any principal or corporate designee, and expressly agrees to accept service of any such paper by regular mail directed to the address provided by said bidder at the time of the sale. If Purchaser defaults under these terms, deposit shall be forfeited. The Trustees may then resell the property at the risk and cost of the defaulting purchaser. The defaulted purchaser shall not be entitled to any surplus proceeds resulting from said resale even if such surplus results from improvements to the property by said defaulted purchaser. If Trustees are unable to convey either insurable or marketable title, or if the sale is not ratified by the Circuit Court for any reason, the Purchaser's sole remedy, at law or equity, is the return of the deposit without interest. Purchaser agrees to pay $295.00 at settlement to the Seller's attorney for review of the settlement documents and an additional fee of $295.00 for review of any motion which may be subsequently filed with the Court to substitute a purchaser herein.

Howard N. Bierman, Jacob Geesing, Carrie M. Ward,
6/11-25(3) Michael Scott Cohen, Substitute Trustees

COHN, GOLDBERG & DEUTSCH, LLC
ATTORNEYS AT LAW
600 BALTIMORE AVENUE
SUITE 208
TOWSON, MARYLAND 21204
SUBSTITUTE TRUSTEES' SALE OF
IMPROVED REAL PROPERTY
101 WEST PENNINGTON STREET
OAKLAND, MD 21550

Under a power of sale contained in a certain Deed of Trust from John Rolfe Saunders dated July 18, 2007 and recorded in Liber 1323, Folio 0276, among the Land Records of Garrett County, Maryland, with an original principal balance of $125,000.00, and an original interest rate of 8.250, default having occurred under the terms thereof, the Substitute Trustees will sell at public auction at the Courthouse door for the Circuit Court for Garrett County, on

July 2, 2009 AT 2:00 P.M.

ALL THAT FEE-SIMPLE LOT OF GROUND and the improvements thereon situated in Garrett County, MD, and more fully described in the aforesaid Deed of Trust. The property is improved by a dwelling.

The property will be sold in an "as is" condition and subject to conditions, restrictions and agreements of record affecting same, if any and with no warranty of any kind.

Terms of Sale: A deposit of $13,000.00 by cash or certified funds is required at the time of auction. Balance of the purchase price to be paid in cash within ten days of final ratification of sale by the Circuit Court for Garrett County. Interest to be paid on the unpaid purchase money at the note rate from the date of foreclosure auction to the date funds are received in the office of the Substitute Trustees. In the event settlement is delayed for any reason, there shall be no abatement of interest. Real estate taxes to be adjusted as of the date of foreclosure auction. All other public charges or assessments, including water/sewer charges, ground rent, condo/HOA dues, whether incurred prior to or after the foreclosure auction, and all other costs incident to settlement to be paid by the purchaser. Cost of all documentary stamps, transfer taxes and settlement expenses shall be borne by the purchaser. Purchaser shall be responsible for obtaining physical possession of the property. Purchaser assumes the risk of loss or damage to the property from the date of foreclosure auction forward. Purchaser agrees to pay to the Sellers' attorneys at settlement, a fee of $295.00 for review of the settlement documents, and an additional fee of $295.00 for review of any motion which may be subsequently filed with the Court to substitute a purchaser herein.

If the purchaser shall fail to comply with the terms of the sale or fails to go to settlement within ten days of ratification of the sale, the Substitute Trustees may, in addition to any other available legal remedies, declare the entire deposit forfeited and resell the property at the risk and cost of the defaulting purchaser, in which case the purchaser agrees to pay attorneys fees of $1,250.00, plus costs, to the Trustees. Purchaser waives personal service of any paper filed in connection with such a motion on himself and/or any principal or corporate designee, and expressly agrees to accept service of any such paper by regular mail directed to the address provided by said bidder at the time of foreclosure auction. In such event, the defaulting purchaser shall be liable for the payment of any deficiency in the purchase price, all costs and expenses of resale, reasonable attorney s fees, and all other charges due and incidental and consequential damages. The purchaser shall not be entitled to any surplus proceeds or profits resulting from any resale of the property. If the Substitute Trustees cannot convey insurable title, the purchaser's sole remedy at law or in equity shall be the return of the deposit. The sale is subject to post-sale confirmation and audit of the status of the loan with the loan servicer including, but not limited to, determination of whether the borrower entered into any repayment agreement, reinstated or paid off the loan prior to the sale. In any such event, this sale shall be null and void, and the Purchaser's sole remedy, in law or equity, shall be the return of his deposit without interest.

Edward S. Cohn, Stephen N. Goldberg,
Richard E. Solomon, Richard J. Rogers,
and Carl Clinton Shafer
Substitute Trustees
Mid-Atlantic Auctioneers, LLC
606 Baltimore Avenue, Suite 206
Towson, Maryland 21204
410-825-2900
6/11-25(3) www.mid-atlanticauctioneers.com

Bierman, Geesing & Ward, LLC
4520 East West Highway, Suite 200
Bethesda, MD 20814
301-961-6555
SUBSTITUTE TRUSTEES' SALE
OF IMPROVED REAL PROPERTY

318 ALLEGHENY DR.
A/R/T/A 318 ALLEGHNEY DR.
MT. LAKE PARK A/R/T/A OAKLAND, MD 21550

Under a power of sale contained in a certain Deed of Trust from Jamie L. Lewis and Donnette Y. Lewis dated March 3, 2005, and recorded in Liber 1401, Folio 95 among the Land Records of Garrett Co., MD, with an original principal balance of $52,000.00 and an original interest rate of 9.2500% default having occurred under the terms thereof, the Sub. Trustees will sell at public auction at the Circuit Court for Garrett Co., located at 203 S. 4th St., Oakland, MD, at the East Alder St. entrance, on

JULY 14, 2009, AT 2:00 P.M.

ALL THAT FEE-SIMPLE LOT OF GROUND, together with the buildings and improvements thereon situated in Garrett Co., MD, and more fully described in the aforesaid Deed of Trust. The property, which is improved by a dwelling, will be sold in an "as is" condition and subject to conditions, restrictions and agreements of record affecting the same, if any, and with no warranty of any kind.

Terms of Sale: A deposit of $8,000 in cash, cashier's check or certified check required at time of sale. Balance of the purchase price, together with interest on the unpaid purchase money at the current rate contained in the Deed of Trust Note from the date of sale to the date funds are received by the Trustees, payable in cash within ten days of final ratification of the sale by the Circuit Court. There will be no abatement of interest due from the purchaser in the event additional funds are tendered before settlement or if settlement is delayed for any reason. TIME IS OF THE ESSENCE FOR THE PURCHASER. Adjustment of current year real property taxes will be made as of the date of sale and thereafter assumed by the purchaser. All past due property taxes paid by the purchaser. All other public charges or assessments, including water/sewer charges, ground rent, whether incurred prior to or after the sale, and all other costs incidental to settlement to be paid by the purchaser. All transfer taxes and settlement expenses shall be paid by the Purchaser. Purchaser is responsible for obtaining physical possession of the property, and assumes risk of loss or damage to the property from the date of sale. If ratification or settlement is delayed for any reason there shall be no abatement of interest. The sale is subject to post-sale audit of the status of the loan with the loan servicer including, but not limited to, determination of whether the borrower entered into any repayment agreement, reinstated or paid off the loan prior to the sale. In any such event, this sale shall be null and void, and the Purchaser s sole remedy, in law or equity, shall be the return of the deposit without interest. If Purchaser fails to settle within ten days of ratification, he agrees to pay attorneys' fees in the amount of $750.00, plus costs, if the Trustees have moved to resell the property. Purchaser waives personal service of any paper filed in connection with such a motion on himself and/or any principal or corporate designee, and expressly agrees to accept service of any such paper by regular mail directed to the address provided by said bidder at the time of the sale. If Purchaser defaults under these terms, deposit shall be forfeited. The Trustees may then resell the property at the risk and cost of the defaulting purchaser. The defaulted purchaser shall not be entitled to any surplus proceeds resulting from said resale even if such surplus results from improvements to the property by said defaulted purchaser. If Trustees are unable to convey either insurable or marketable title, or if the sale is not ratified by the Circuit Court for any reason, the Purchaser's sole remedy, at law or equity, is the return of the deposit without interest. Purchaser agrees to pay $295.00 at settlement to the Seller's attorney for review of the settlement documents and an additional fee of $295.00 for review of any motion which may be subsequently filed with the Court to substitute a purchaser herein.

Howard N. Bierman, Jacob Geesing, Carrie M. Ward, Michael
6/25-7/2(3) Scott Cohen, Substitute Trustees

PUBLIC NOTICES | PUBLIC NOTICES | PUBLIC NOTICES | PUBLIC NOTICES | PUBLIC NOTICES | PUBLIC NOTICES | PUBLIC NOTICES | PUBLIC NOTICES

THE FISHER LAW GROUP, PLLC
9440 Pennsylvania Avenue-Suite 350
Upper Marlboro, Maryland 20772
Telephone 301-599-7700
Case No.: 11-C-09-011009

FORECLOSURE SALE
VALUABLE IMPROVED DWELLING
3015 Shingle Camp Road, Oakland, MD 21550

In enforcement of a Security Instrument granted by Amy M. Saiz, Paul Saiz dated September 29, 2006 and recorded among the Land Records of Garrett County, Maryland in Liber 1257 at folio 0526, the undersigned, will sell at public auction at the Courthouse entrance of the:

CIRCUIT COURT FOR GARRETT COUNTY at
the Court House Door, 203 S. 4th Street, Oakland, Maryland
on
Monday, July 13, 2009 at 3:00 p.m.

All that fee simple property described in said Security Instrument, being in the 18 Election District of Garrett County, Maryland, and being improved by a dwelling bearing the street address of 3015 Shingle Camp Road, Oakland, MD 21550. Subject to all covenants, restrictions and easements of record, if any. (NOTE WELL: For administrative convenience, other sales may have been scheduled for this specific time and date. Prior to commencement of the sales, an announcement will be made as to the order of sale. Additional information is available at www.first-legal.com.)

TERMS OF SALE: A cash or cash equivalent deposit of $78,000.00 will be required at the time of sale, the balance to be payable in cash within ten (10) business days after ratification of the sale by the Circuit Court, with interest on said balance from the date of sale to date of receipt of funds by the undersigned at the rate of 7.35000% per annum. Failure of the purchaser to settle may result in resale of the property at purchaser's risk and cost, and forfeiture of deposit, at the election of the undersigned, who specifically preserve all legal and equitable remedies available to them. There shall be no abatement of interest allowed for any reason. The undersigned reserve the right to waive the deposit requirements as to a purchaser representing the interests of the party secured by the Security Instrument. Sale is "AS-IS" and the undersigned make no warranty regarding the physical condition, physical description, title, or any other matter with respect to the property. All due and/or unpaid water and sewer facilities charges and front foot benefit payments are payable by the purchaser without adjustment. Taxes, rents (other than ground rents) and any other annually payable public charges and assessments, including any condominium fees and/or homeowner's association dues, if applicable, will be adjusted to the day of sale and thereafter assumed by the Purchaser. All costs of conveyancing, including transfer taxes and recordation taxes will be paid by the Purchaser. The Purchaser will pay a review fee of $300, plus a reasonable fee for any other services rendered by counsel for the undersigned at the request of the purchaser or due to the failure of the purchaser to comply with the terms of sale. The Purchaser shall be responsible for obtaining possession of the property. In the event the undersigned are unable to convey marketable title or in the event the borrower entered into a repayment plan, reinstated or paid the loan off prior to the sale, or if for any other reason, the undersigned did not have the right to sell, the sale is null and void and the Purchaser is not entitled to any legal or equitable remedy other than return of the deposit without interest and any and all other claims of the purchaser are hereby released. Other terms and conditions may be announced at the sale.

JEFFREY B. FISHER, ET AL. for
Substitute Trustees

Matter No. 08-00505 6/25-7/9(3)

PUBLIC BENEFIT AUCTION

Saturday, June 27, 10 a.m.

Lifegate Church, Rt. 7, Terra Alta, WV 26764

Travel Supreme 5th wheel w/2 slide-outs, central air units, new dishwasher, Warm Morning propane heater, wet bar, quilts, chicken feeder, mowers, porcelain dolls, screw jack, milk can, Nintendo 64, old vise, cola cooler, tools, Action Flyer scooter, piano, child's rocker. Lots of items not listed. Something for everyone.

Terms: Cash, check w/proper ID.

DEEP CREEK LAKE AUCTIONS, LLC
Auctioneer: Donald Ringer - WV 1634
For all information, please call
304-735-3426 or 301-616-7407
www.auctionzip.com
6/25 **www.deepcreeklakeauctions.com**

QUARRICK EQUIPMENT & AUCTIONS

Rt. 119 Gallatin Ave. Exit west on Bute Rd.
2¼ miles on right.
Open daily for business. Tractor & equipment sales.
Auction service available.

Consignment auctions of farm tractors, equipment, light industrial, lawn & garden, tools & more the *first Thursday of every month*. Consignments welcome! Doing business for 18 years. Visit our web site for lists & pictures @ www.quarrickauction.com.

Tony Quarrick & Sons
166 Quarrick Rd.
Uniontown, PA
724-439-1621

QUARRICK AUCTIONS

ESTATE AUCTION

Friday Eve., June 26, 5:30 p.m.

Merchandise has been moved to
Jim Rexroad's Farm, Bruceton Mills, W.Va.
I-68 to Exit 23. Rt. 26 N. to Brandonville.
Follow "Todd Rexroad Auctions, LLC" signs.

Partial Listing only

1939 8mm Mauser military rifle.

Mantel clock, Hoosier-style kitchen cabinet, antique washing machine, stained glass window, paintings, display showcases, ant. scales, ant. baskets, photos, postcards (some local), advertising posters, stereoviewer w/cards, brass kettle, blanket boxes, child's baseball quilt, welcome fireman banner, WWII Nazi flag, slag glass lamp, lot of misc. glassware & dishes, Hull pitcher, Noritake service for 6 (Andrea pattern), neon beer sign, Lionel Thomas the Train (orig. box), 1959 Puch motorcycle schooter, Wyandotte tractor-trailer toy, tin toys, ant. toys (still in box), toy pinball game, miner's carbide lamps, miner's dinner buckets, advertising signs, Old Gold cigarettes adv. sign, Hire's Root Beer thermometer, STP Oil rack sign, gas station soap dispenser, Bradley & Hubbard match holder, gas station light, Coca-Cola cooler, beer signs, stoneware (some decorated), aluminum ware, quilts, Seymour Mann doll in case.

Many more antiques & collectibles,
too numerous to mention.

Check with AUCTIONZIP.COM, Auctioneer #6690, for pictures.

Terms of Sale: Cash or approved check.

Auction conducted by:
Todd Rexroad Auctions, LLC
Lic. WV 780
Bruceton Mills, W.Va., 304-288-7079
BRING YOUR TRUCK!!!
We are not responsible for merchandise left on premises. When auctioneer says "sold," it belongs to you.
6/25

SMALL ESTATE
NOTICE OF APPOINTMENT
NOTICE TO CREDITORS
NOTICE TO UNKNOWN HEIRS
Estate No. 11269

TO ALL PERSONS INTERESTED IN THE ESTATE OF:
KELVIN LEE FEARER

Notice is given that Debria L. Fearer, 202 Sand Spring Rd., Friendsville, MD 21531, was on June 22, 2009, appointed personal representative of the small estate of Kelvin Lee Fearer, who died on June 2, 2009, without a will.

Further information can be obtained by reviewing the estate file in the office of the Register of Wills or by contacting the personal representative or the attorney.

All persons having any objection to the appointment shall file their objections with the Register of Wills within 30 days after the date of publication of this notice. All persons having an objection to the probate of the will shall file their objections with the Register of Wills within six months after the date of publication of this notice.

All persons having claims against the decedent must serve their claims on the undersigned personal representative or file them with the Register of Wills with a copy to the undersigned on or before the earlier of the following dates:

(1) Six months from the date of the decedent's death, except if the decedent died before October 1, 1992, nine months from the date of the decedent's death, or

(2) Thirty days after the personal representative mails or otherwise delivers to the creditor a copy of this published notice or other written notice, notifying the creditor that the claims will be barred unless the creditor presents the claim within thirty days from the mailing or other delivery of the notice. Any claim not served or filed within that time, or any extension provided by law, is unenforceable thereafter.

Name of newspaper designated by personal representative: *The Republican*.

Date of Publication: June 25, 2009.

Debria L. Fearer
Personal Representative
Joseph DiSimone
Register of Wills
Old Courthouse, Room 103
313 E. Alder St.
6/25 Oakland, MD 21550

ROAD CLOSINGS

The following roads will be closed on Friday, June 26, 2009, starting at 6:45 p.m., and will remain closed for approximately 1½ hours during the Grantsville Days Parade:

1. National Pike, Route 40 East and West, from Billy Bender Chevrolet Body Shop to the intersection of Rts. 40 and 669, Springs Road.
2. Springs Road, Rt. 669 North and South, from Yoder's Locker Plant to National Pike and Springs Road intersection.
3. Bittinger Road, Route 495, at the intersection of the National Pike and Bittinger Road.

Anyone traveling these roads is asked to detour around this area. Those with questions are asked to contact:

Duane F. Stein
Parade Chairman
6/18-25(2) 301-895-4337

NOTICE

Notice is hereby given that the following named persons have filed an application with the Board of License Commissioners of Garrett County for a Wine Festival License, as provided by Article 2B of the Annotated Code of Maryland, to be held on September 12, 2009.

Name of applicants and location are as follows: Applicants: Wisp Resort, Karen F. Myers, Stephen W. Richards, Gary A. Daum; Address: Garrett County Fair Grounds, 24086 Garrett Highway, McHenry, Maryland 21541.

Notice is hereby given that a hearing on said application will be held on July 2, 2009, at 9:45 a.m. in the General Services Conference Room 105 of the Frederick A. Thayer III Courthouse, 313 East Alder Street, Oakland, Maryland.

Date of publication: June 25, 2009.

By Order of the Board
of License Commissioners
of Garrett County
Thomas A. Gearhart
6/25 Chairperson

LARGE PUBLIC AUCTION

Located at Bali Auction Building in Terra Alta, W.Va.,
1206 E. State Ave. (13 miles from Oakland, Md.,
25 miles SE of Morgantown, W.Va.)

Saturday, June 27, 4 p.m.

New Furniture 1 trailer load of brand new furniture: sectional, sofas, love seats, recliners (sofas, love seats), coffee tables, end tables, dressers, chests, night stands, beds, table and chairs, and much more.

Bedding: New king, queen, full, and single bedding. All major brand names.

Estate Furniture: Bedroom, living room, dining room, and more.

New TVs and Estate Items: 30 to 35 HDTVs and LCD TVs.

New Household Items and Giftware: 25+ tables full of giftware and household items; 6+ pallets of food items.

Terms: Cash or check. All major credit cards accepted w/5% buyer's premium added.

Refreshments available.

Mark Ball, Auctioneer - Lic. 320
Ball Auction Inc.
1206 E. State Ave.
Terra Alta, WV 26764
304-789-6879
Photos online at: www.ballauctioninc.com

Ball Auction, Inc.
Complete Auctioneering Service. Serving Preston County since 1982
6/25

Logging Equipment, Farm Equipment, & Antique Furniture

ESTATE AUCTION

Saturday, July 4, 10 a.m.

327 Broadwater Lane, Swanton, MD 21561

Logging Equipment: John Deere 640 E skidder w/new JD crate motor & new rear end, '53 Ford coupe, 180 Prentice loader w/buck saw, '86 Ford 9000 tri-axle 400 Cummings 15 double over, commercial hot water pressure washer w/350 water tank and accessories, hydraulic mulcher, 540 E John Deere skidder, 240 Tiger Cat loader w/joy stock controls, 640 D John Deere skidder, CTR buck saw, high tinsel tag-along trailer, 518 Cat skidder, detachable lowboy trailer (Smith Co.), 442 cam grapple for 180 or 120 Prentice, 28LL tire and wheel, 1978 GMC Brigadier w/671 9-speed 10 ft. dump 38 rear air tailgate, 1982 GMC Brigadier truck, 1992 Bud lowboy, FR 20 A wheel loader, Fortec processing head, 170 Franklin grapple skidder.

Farm Equipment: 3 pt. hitch brush hog - winch for tractor, 8 ft. snow blower, 6 ft. brush hog - spreader, 24 ft. haygrain wagon, grainwinnow, Miller Big 20 welder on trailer, 28 ft. alum. livestock trailer, David Brown tractor, 24 ft. chain hay elevator, self-feeder cow feeder, 7 ft. Myers snow plow.

Antiques: Treadle sewing machines, Singer sewing machines, antique telephone desk, flat top trunks, butter church, claw foot round table, piano player w/7 rolls, wooden rake, sausage grinder, quilts (handmade from the 1940s to 1960s), old baskets, blacksmith ools, cream separator, horse tack, crocks, cast iron cooker, copper boiler, mule plow, scales (the Standard Computing Scale Co.), vanities, wardrobe, dressers, sec. desk, iron bed, crosscut saws.

Misc. Items: Cub Cadet lawn tractor, porta power, 22 semi auto. shotguns, flintlock muzzleloader, Darton compound bow, jumbo socket set, Renken boat & motor w/trailer, 250 gallon fuel tank, 2000 gal. fuel tank, box lots, and other misc. items.

This is an auction you don't want to miss!

Directions: From Oakland take Rt. 135 toward Swanton, take 495 N. to Dry Run Road, go 5 miles, turn left onto Broadwater Lane. From I68 take 495 S. toward Swanton, turn onto Dry Run Road, go 5 miles, turn left onto Broadwater Lane. Watch for auction signs.

Terms: Cash, check w/proper ID. Refreshments available.

DEEP CREEK LAKE AUCTIONS, LLC
Auctioneer: Donald Ringer - WV 1634
For all information, please call
304-735-3426 or 301-616-7407
www.auctionzip.com
www.deepcreeklakeauctions.com
LOOK - LOOK. No buyer's premium at this sale

INVITATION TO BID
TRADE ENTERPRISE CENTER/EXHIBIT HALL CONSTRUCTION PROJECT

The Board of County Commissioners of Garrett County, Maryland will accept sealed bids on behalf of Garrett County Agriculture Fair, Inc. for the construction of the new Garrett County Trade Enterprise Center/Exhibit Hall to be located on existing fairground property in McHenry, Maryland. The new building will be an approximately 30,000 square feet pre-engineered structure. The project includes but is not limited to the following: standard utilities such as sewer, water, electrical, HVAC and communications; minimal site work; and sidewalks. The building will contain a stage for performances, a kitchen area for catering, restrooms, conference and office space. For additional information about this project, visit the Garrett County Purchasing Department's web site at **www.garrettcounty.org/purchasing/currentbids.aspx.**

A Pre-Bid Meeting will be held at 10:00 a.m. on Monday, July 6, 2009 in the Commissioners' Public Meeting Room located at 203 South Fourth Street, Room 209 in Oakland, Maryland.

Bid documents and specifications may be obtained in person from the Garrett County Purchasing Department, 316 East Alder Street, Oakland, Maryland 21550. The cost of the bid specifications and drawings is $200.00 per set and is nonrefundable. All out of town contractors must pre-pay for shipping and the cost of the plans. Inquiries may be made by calling 301-334-5003.

Sealed bids must be submitted to the Garrett County Purchasing Department, 316 East Alder Street, Oakland, Maryland 21550 on or before Thursday, July 16, 2009 at 1:30 p.m. (local time). Sealed bids will be publicly opened and read aloud in the Commissioners' Meeting Room at 2:00 p.m. on Thursday, July 16, 2009. All bidders are required to submit three (3) copies of their bid documents at the time of submission. All bids submitted should be enclosed in a sealed envelope and should be clearly marked "Trade Enterprise Center/Exhibit Hall Construction Project Bid" on the outside of the envelope. Any bids received after the time due will not be considered for award and shall be retained as documentation for the bid file.

The Board of County Commissioners of Garrett County, Maryland reserves the right to accept or reject any or all bids, to cancel this invitation to bid, and to waive technicalities in any part deemed to be in the best interest of Garrett County.

By Order of the Board
Brian E. Bowers, CPPB
Purchasing Agent
6/25 - 7/9 (3) **Garrett County Purchasing Department**

David H. Ringer Sr.
Maryland Auctioneering Service
Md. Lic. #12308608
You own it, we'll sell it.
Total Auction Services.
Taking consignments and estate sales.
Phone: 304-864-5544
Cell: 304-276-3963
P.O. Box 485, Arthurdale, WV 26520
Established 1991
6/25-7/16(4)

Dissolution of Partnership

Real Estate Auction

Historic Mtn. Lake Park Holiness Camp Meeting Home w/5 Lots

Deaconess Property

Saturday, July 11, 9 a.m.

Sale on the Premises
214 H Street
Mtn. Lake Park, Maryland 21550

All that piece or parcel of land as described in Liber 465 Page 271 and Liber 790 Page 110 in the land books of Garrett County, Maryland. Lots 83, 90, 93, 100 & 102 as shown on Map 78H Grid 12 in the town of Mtn. Lake Park, Maryland, containing 31,200 Sq. Ft. This grand porch front home has undergone a partial rehab, with a remodeled kitchen, baths, bedrooms, with a 2 or 3 bedroom apartment, and a 24x86 great room.

Terms of Real Estate: A non-refundable deposit of $5,000.00 in certified funds will be required of the purchaser(s) at the time and place of sale, balance in cash at settlement, which shall be on or before thirty days. The property will be sold subject to all restrictions, liens, covenants, and encumbrances of record. Cost of all documentary stamps, transfer taxes, if any, document preparation and title insurance and/or examination shall be borne by purchaser. All public charges and assessments payable on an annual basis shall be adjusted to date of sale and assumed thereafter by the purchaser. The property will be sold in "as is" condition without express or implied warranty or representation. Time is of the essence. The purchaser agrees to waive the right of lead paint assessment or inspection as provided under current Federal and State Law.

Auctioneer's Note: A nice opportunity for investment, bed and breakfast or a retreat.

www.henlineauctions.com
HENLINE AUCTION SALES
Tom Henline
6/25-7/9(3) 301-334-4888

ESTATE SALE

PUBLIC AUCTION

2 BR home with 6 lots and 2-car garage.
Household furnishings & effects • Buick LeSabre

Saturday, July 11, 10:30 a.m.

Sale on the Premises
409 L Street
Mtn. Lake Park, MD 21550

All that piece and parcels of land as described In Liber 137 Folio 194, Liber 184 Folio 469, Liber 195 Folio 65, Liber 116 Folio 37, and Liber 142 Folio 240 among the land records of Garrett County, Maryland, improved with a 2-story porchfront home. The first floor contains a large family room and bath; second floor with 2 bedrooms, kitchen/dining area, living room, and bath; 2-car detached garage and shed also on the property.

Terms of Real Estate: A non-refundable deposit of $5,000.00 in certified funds will be required of the purchaser(s) at the time and place of sale, balance in cash at settlement, which shall be on or before thirty days. The property will be sold subject to all restrictions, liens, covenants, and encumbrances of record. Cost of all documentary stamps, transfer taxes, if any, document preparation, and title insurance and/or examination shall be borne by purchaser. All public charges and assessments payable on an annual basis shall be adjusted to date of sale and assumed thereafter by the purchaser. The property will be sold in "as is" condition without express or implied warranty or representation. Time is of the essence. The purchaser agrees to waive the right of lead paint assessment or inspection as provided under current Federal and State Law.

Terms: Cash or approved funds. Not responsible for accidents.

Doug Bittinger, Personal Representative
Estate of Delbert Bittinger Sr.

HENLINE AUCTION SALES
TOM HENLINE
301-334-4888
www.henlineauctions.com
6/25-7/2(2)

MAJOR 3-DAY REGIONAL EQUIPMENT/TRUCK & TRAILER AUCTION

J.G. COCHRAN AUCTION THEATRE
Cochran Auction Complex
7704 Mapleville Road
Boonsboro, Maryland 21713
THURSDAY, JULY 2, 9:30 A.M.
FRIDAY, JULY 3, 7:30 A.M.
SATURDAY, JULY 4, 7:30 A.M.

NOTE SELLING EQUIPMENT & TRUCKS FROM:

- **NOVACON, NORTHERN VIRGINIA CONCRETE, of Winchester, VA**
- **NOTE:** After nearly 30 successful years, Mr. Jim Dill, President of Novacon, will liquidate all trucks, trailers, equipment and a huge amount of Western Panels & Accessories, tools and other related items.
- **Ralph E. Tolbert Masonry Inc. of Chambersburg, PA, who is realigning its equipment, truck and trailer needs**
- **Mineral County School Board & Other Counties - Large Inventory of Grounds Keeping Equipment, Large & Small Shop Equipment & Other Surplus for their present needs.**
- **Roger Schlossberg, Bankruptcy Trustee**
- **Fiber Optic & Utility Companies**
- **Washington County Government**
- **City of Hagerstown & Other Municipalities**
- **Banking & Lending Institutions**
- **Estates - James D. Johnson, Jr. Estate Attorney**
- **And Other Regional Contractors are participating**
- **Large & Small Equipment, Tools & Building Materials from a Leesburg, VA, Contractor**

THURSDAY, JULY 2
AUCTION BEGINS AT 9:30 A.M. BRIEF LISTING!

BUILDING MATERIALS: (11) Tractor Trailer Loads Already on Site Including: Lumber of all kind including Some Treated, 2" X 12', 2' X 8', 2" X 6', 2' X 4'; Roof & Floor Truss; Windows & Doors of all kind; Staircases & Railing; Kitchen & Vanity Cabinets; Insulation; Electrical & Plumbing Supplies of all kind & Other Building Materials - IMPOSSIBLE TO LIST!

***PLUS (3) TRACTOR TRAILER LOADS OF NEW & USED OFFICE FURNITURE, COMPUTERS, PRINTERS, FAX MACHINES FROM THE MINERAL COUNTY, WV, SCHOOL BOARD**

***(2) TRACTOR TRAILER LOADS OF RESTAURANT EQUIPMENT & RELATED ITEMS FROM THE MINERAL COUNTY, WV, SCHOOL BOARD**

***(7) Tractor Trailer Loads of New/Unused Office Supplies & Furniture**

NOTE: Will sell with several auctioneers at one time! Be prepared!

FRIDAY, JULY 3
AUCTION BEGINS AT 7:30 A.M. BRIEF LISTING!

(37) LAWN & GARDEN TRACTORS Including: John Deere, Cub Cadet, Woods, Kubota & Scag Zero & Front Cut Mowers; John Deere, Cub Cadet, Simplicity, Gravely, Wheelhorse, Ariens, Bolens & Other Brand Conventional Mowers; Rototillers; Weed Wackers; Chain Saws; Snow Blowers; Aereators; Sweepers & Other Related Equipment. IMPOSSIBLE TO LIST!

FARM MACHINERY including: Square & Round Balers; Haybines; Rakes & Tedders; Hay Wagons w/Racks including (2) Diller 818 Rack Wagons, 2 Yrs. Old - Like New, & Others; Tillage & Planting Equipment; Harvesting Equipment; Rotary Mowers from 4' to 10'; Feeding Equipment; New & Used 3 Pt. Hitch Equipment of all kind; Feeders; Gates; Buckets; and Other Related Farm Items. IMPOSSIBLE TO LIST!

SMALL CONTRACTORS TOOLS & SHOP EQUIPMENT including: Metal & Wood Working Equipment of all kind including Drill Presses, Shop Presses, Welders, Generators, Torch Outfits, Jointers, Routers, Sanders, Hand Trucks & Dollies, Radial Arm Saws, Table Saws, Chop Saws, Pedestal Grinders, Sharpening Equipment, Jacks & Jack Stands of all kind, Shop Tables, Air Compressors & Air Tanks, Wrench & Socket Sets, Shop Vacs & Fans, Huge Supply of Small Tools of all kind. IMPOSSIBLE TO LIST!

SATURDAY, JULY 4
AUCTION BEGINS AT 7:30 A.M.
VERY BRIEF LISTING! IMPOSSIBLE TO LIST!

Track Loaders & Dozers; Rubber Tire Loaders; Loader Backhoes; Skid Loaders; Dirt Rollers; Pavers; Forklifts, Manlifts & Working Platforms; Concrete Forms - Very Large Amount; Support Equipment; (60) Pickups, Vans & Automobiles - to 2007 Year; (100+) Support Trucks - Impossible To List; Road Tractors; Dump Trucks; Vacuum Truck; Crane Trucks; Rolloff Trucks; Mechanic Truck; (83+) Trailers, ATV, Golf Carts, Dune Buggies & Much More!

Note: Will sell with several auctioneers at one time! Be prepared!
Check out our website at www.CochranAuctions.com for printable color brochure & information or contact us at INFO@COCHRANAUCTIONS.COM

NAA Auctioneer LIFEMEMBER
J.G. Cochran
Professional Auctioneers Since 1972

Reaching Over 35,000 Readers In Garrett Co. & Vicinity!

CLASSIFIED ADS.

Deadline: Tuesday, 5 PM
Phone: 301-334-3963

PUBLIC NOTICES

PUBLIC NOTICE
Notice to Paving Contractors

The Town of Loch Lynn Heights is accepting sealed bids for the paving of Dundee Street which will consist of approximately 21,000 square feet of paving.

Bid specifications may be obtained at Town Hall, 21 Bonnie Blvd., Loch Lynn Heights, MD, Tuesday and Thursday from 11:00 a.m. to 3:00 p.m. beginning June 30, 2009.

Bids must be received at the Town Hall in Loch Lynn Heights not later than 3:00 p.m. on Tuesday, July 14, 2009. Bids must be in a sealed envelope marked "Dundee Street Paving Bid." Bids will be opened publicly at 6:30 p.m. on Tuesday, July 14, 2009.

The Mayor and Town Council reserve the right to reject any and all bids.

By Authority:
Mayor and Town Council
6/25-7/2(2) Loch Lynn Heights

INVITATION TO BID
CRELLIN UNDERWOOD ROAD BRIDGE NO. G-13

The Board of County Commissioners of Garrett County, Maryland, will accept sealed bids for the purchase of a prefabricated bridge superstructure as specified for vehicular traffic in the Crellin area of Garrett County, Maryland.

Bid documents and specifications may be obtained in person from the Garrett County Purchasing Department, 316 East Alder Street, Oakland, Maryland 21550. A copy of the bid documents can also be downloaded from the Purchasing Department's website at www.garrettcounty.org/Purchasing/CurrentBids.aspx. Inquiries may be made by calling 301-334-5003.

Sealed bids must be submitted to the Garrett County Purchasing Department, 316 East Alder Street, Oakland, Maryland 21550, on or before Thursday, July 9, 2009, at 1:30 p.m. (local time). Sealed bids will be publicly opened and read aloud in the Commissioners' Meeting Room at 2:00 p.m. on Thursday, July 9, 2009. All bidders are required to submit three (3) copies of their bid documents at the time of submission. All bids submitted should be enclosed in a sealed envelope and should be clearly marked "Crellin Underwood Road Bridge No. G-13 Bid" on the outside of the envelope. Any bids received after the time due will not be considered for award and shall be retained as documentation for the bid file.

The Board of County Commissioners of Garrett County, Maryland, reserves the right to accept or reject any or all bids, to cancel this invitation to bid and to waive technicalities in any part deemed to be in the best interest of Garrett County.

By Order of the Board
Brian E. Bowers, CPPB
Purchasing Agent
Garrett County
Purchasing Department
6/25-7/2(2)

MARYLAND DEPARTMENT OF THE ENVIRONMENT WATER MANAGEMENT ADMINISTRATION

NOTICE OF APPLICATION RECEIVED
Garrett County
State Discharge Permit Application:

Synergics Roth Rock Wind Energy, LLC/Synergics Wind Energy, LLC, 191 Main Street, 3rd Floor, Annapolis MD 21401, submitted an application for a permit to discharge variable volumes of storm water from a construction site named Roth Rock Wind Energy Project consisting of 69.54 acres located at 2860 Wind Park Way, Oakland MD 21550.

An informational meeting will be held to discuss the application and the permitting process if a written request is received by **July 10, 2009**. The request should be forwarded to the **Maryland Department of the Environment, Water Management Administration, 1800 Washington Blvd., Suite 420, Baltimore, Maryland 21230-1708, Attn: Ms. Karen Smith.** Hearing-impaired persons may request an interpreter at the informational meeting by contacting Ms. Smith at least ten working days prior to the scheduled meeting at 410-537-3401 or at the above address.

Any person wishing to review the application should contact Ms. Smith at the above telephone number to schedule an appointment. Copies may be obtained at a cost of $0.36 per page.
6/25-7/2(2)

DEBT NOTICE

I will not be responsible for any debts other than those contracted by myself as of June 25, 2009.

Patricia Guthrie
11113 New York Av.
6/25-7/9(3) LaVale, MD 21502

IN THE CIRCUIT COURT FOR GARRETT COUNTY, MARYLAND
Civil Action No. 11-C-09-10883
Albert Francis Karcher
Plaintiff
vs.
Sally Marie Karcher
Defendant
ORDER OF PUBLICATION

This is to give notice that on March 3, 2009, Albert Francis Karcher, by and through his attorney, Jack R. Turney, filed a Complaint seeking a Limited Divorce from the Defendant, Sally Marie Karcher. The Complaint was amended on May 12, 2009, to seek an Absolute Divorce from the Defendant Sally Marie Karcher as a result of a one-year voluntary separation.

The Complaint states the Plaintiff is a resident of Garrett County, Maryland, and the Defendant's last known address was in Mitchell, Indiana; that the Complaint further alleges the parties had lived separate and apart for at least a year and the Plaintiff is seeking an Absolute Divorce from the Defendant.

WHEREUPON, it is ordered by the Circuit Court for Garrett County, Maryland, this 18th day of June 2009, that the Plaintiff caused a copy of this Order to be inserted in a newspaper in general circulation published in Garrett County once a week in each of three (3) successive weeks before the 10th day of July 2009, informing the Defendant, Sally Marie Karcher, that she must file a written response to the proceeding Complaint in this Court within 30 days of the third publication, or no later than the 9th of August 2009. The Defendant is hereby warned that failure to file a response within the time allowed may result in a judgment by default or the granting of the relief sought by the Plaintiff.

James L. Sherbin, Judge

NOTICE OF APPOINTMENT
NOTICE TO CREDITORS
NOTICE TO UNKNOWN HEIRS
Estate No. 11256
TO ALL PERSONS INTERESTED IN THE ESTATE OF:
GRACE M. VANSICKLE

Notice is given that Karol D. Meyers, 354 Noah Frazee Road, Friendsville, MD 21531, and Vernon W. Sines, 267 Blue Goose Road, Friendsville, MD 21531, were on June 5, 2009, appointed personal representatives of the estate of Grace M. VanSickle, who died on May 19, 2009, with a will.

Further information can be obtained by reviewing the estate file in the office of the Register of Wills or by contacting the personal representatives or the attorney.

All persons having any objection to the appointment (or to the probate of the decedent's will) shall file their objections with the Register of Wills on or before the 15th day of December 2009.

Any person having a claim against the decedent must serve the claim to the undersigned personal representatives or file it with the Register of Wills with a copy to the undersigned on or before the earlier of the following dates:

(1) Six months from the date of the decedent's death, except if the decedent died before October 1, 1992, nine months from the date of the decedent's death; or

(2) Two months after the personal representatives mail or otherwise deliver to the creditor a copy of this published notice or other written notice, notifying the creditor that the claim will be barred unless the creditor presents the claims within two months from the mailing or other delivery of the notice. A claim not presented or filed on or before that date, or any extension provided by law, is unenforceable thereafter. Claim forms may be obtained from the Register of Wills.

Name of newspaper designated by personal representatives: *The Republican*.

Date of Publication: June 11, 2009.

Karol D. Meyers
Vernon W. Sines
Personal Representatives
Joseph DiSimone
Register of Wills
Room 103 Courthouse
313 E. Alder St.
6/11-25(3) Oakland, MD 21550

Try our Want Ads. They Pay

Mayor and Town Council
Town of Friendsville
P.O. Box 9
Friendsville, MD 21531
Founded 1765

Ordinance 2009-2

FISCAL YEAR 2009-2010 BUDGET
AN ORDINANCE OF THE MAYOR AND TOWN COUNCIL OF FRIENDSVILLE SETTING FORTH THE GUIDELINES FOR THE PROPOSED BUDGET FOR THE UPCOMING YEAR

BE IT ORDAINED, by the Mayor and Town Council of Friendsville that the proposed budget for fiscal year 2009-2010 as attached hereto, is hereby adopted as the budget for the Town of Friendsville, with the following:

GENERAL RECEIPTS/EXPENDITURES $400,000.00
TOTAL RECEIPTS/EXPENDITURES $400,000.00

BE IT FURTHER ORDAINED, that in adopting this budget, the Mayor and Town Council of Friendsville keeps the real estate property tax rate at $.236/100 assessed valuation, and also keeps constant the Personal Property (Unincorporated), Certification (Incorporated) and Utility tax rate at .59/100 assessment.

THIS ORDINANCE WAS ORDAINED AND ENACTED THIS 6th day of July 2009, by unanimous vote of the Town Council and shall become effective on July 1, 2009.

ATTEST: Karen S. Benedict
Clerk/Treasurer
APPROVED: Spencer R. Schlosnagle
Mayor
6/18-25(2)

Town of Kitzmiller
NOTICE OF PUBLIC HEARING AND BUDGET SUMMARY

A public hearing will be held at the Kitzmiller Town Hall on Monday, June 29, 2009, at 6:30 p.m., to discuss the town's budget summary which follows:

SUMMARY

TOTAL RECEIPTS	
General	$35,385.00
Street	$93,700.00
Com. Building	$4,325.00
Company Store/Apt.	$5,100.00
Coal Haul	$16,000.00
	$154,510.00
Cash	$50,000.00
	$204,510.00
DISBURSEMENTS	
General Account	$51,888.80
Street Account	$134,024.70
Community Building	$13,507.10
Company Store	$3,740.00
	$203,160.60
Contingency	$1,349.40
	$204,510.00

By Authority of
James Browning, Mayor
6/18-25(2)

The Board of Garrett County Commissioners
NOTICE OF PUBLIC HEARING
July 7, 2009

The Board of Garrett County Commissioners will conduct a Public Hearing to obtain the views of citizens on community development and housing needs, and to offer citizens the opportunity to hear and review plans for applications which the Board of Garrett County Commissioners proposes to submit to the MD Department of Housing and Community Development for funding through the Community Development Block Grant (CDBG) Program. The hearing will be held in the Garrett County Commissioners' public meeting room in the Courthouse at 203 South Fourth Street in Oakland on July 7, 2009, at 10:00 A.M.

The Maryland Community Development Block Grant Program is a federally sponsored program designed to assist units of general local government with activities directed toward neighborhood and housing revitalization, economic development and improved community facilities and services.

Maryland's Program is administered by the Department of Housing and Community Development, in close cooperation with the Department of Business and Economic Development.

The Maryland Program reflects the State's economic and community development priorities and provides public funds for activities which meet one of the following national objectives, in accordance with the Housing and Community Development Act of 1974, as amended:

(1) give maximum feasible priority to activities which will benefit low and moderate income persons and households having an income equal to or less than the Section 8 lower income limits established by HUD;
(2) aid in the prevention or elimination of slums or blight;
(3) meet other community development needs of an urgent nature, or that are an immediate threat to community health and welfare.

Efforts will be made to accommodate the disabled and non-English speaking residents with five day's notice to Peggy Jamison at 301-334-9431.

By Order of the
County Commissioners
of Garrett County
R. Lamont Pagenhardt
County Administrator
6/25

PUBLIC NOTICE

The Grantsville Planning Commission has recently accepted the final draft for public review of its new Comprehensive Plan. Interested persons may read it in the Grantsville Library and during open office hours in the Town Hall. You can also view it online at: http://www.grantsvillemd.us/admin.html.

There will be a Public Hearing for public input in the plan on Monday, July 27, beginning at 7 p.m. at the Town Hall. 6/25

SKIDMORE, ALDERSON & DUNCAN
P. O. BOX 360
100 SOUTH LIBERTY STREET
CUMBERLAND, MARYLAND 21501-0360
301-724-3424

ASSIGNEE'S SALE OF VALUABLE COMMERCIAL REAL ESTATE
KNOWN AS 0.364 ACRE, WEST SIDE OF MAIN STREET, ACCIDENT, MARYLAND
TAX MAP 200, PARCEL 440

Pursuant to a Power of Sale contained in a certain Mortgage from Last Chance, LLC, to Branch Banking and Trust Company, dated June 21, 2002, and recorded June 25, 2002, among the Land Records of Garrett County, Maryland, in Mortgage Book 903, page 116, the Plaintiff having been appointed assignee of said Mortgage for the purpose of foreclosure, default having occurred in the covenants and conditions of said Mortgage, the undersigned Assignee will offer for sale at public auction at the front doors of the Garrett County Circuit Courthouse, located at 203 South Fourth Street, Oakland, Maryland, on

MONDAY, JUNE 29, 2009
AT 10:00 A.M.
The property described as follows:

All that parcel of land, together with the improvements thereon, if any, situate in Election District No. 5, Garrett County, Maryland, and described as follows:

Beginning for the same at a 5/8" iron pin found on the southeasteriy side of North Street at the point of beginning of a deed dated October 18, 1989, Marie S. Martz and Glenn D. Martz to E. Wayne Fratz and Marjorie Keller Fratz and recorded in Liber No. 538, folio 549, one of the Land Records of Garrett County, Maryland, and separating the above-described parcel from the lands of Linda B. Patton, et vir (691/168) and the lands of Mark C. Bergstrom, et ux (559/454), thence leaving North Street and also leaving the lands of Linda B. Patton, et vir (691/168) and with and binding on the division line of the lands of Mark C. Bergstrom, et ux (599/454) for the following two courses and distances, (1) North 30° 00' 00" East 94.00 feet to a 5/8" iron pin found, thence, (2) South 60° 00' 00" East 35 feet to a 5/8" iron pin found in the division line of the lands of Mark C. Bergstrom, et ux (705/064), thence leaving the lands of Mark C. Bergstrom, et ux (559/454) and with and binding on the division line of the lands of Mark C. Bergstrom, et ux (705/064), (3) South 60° 00' 00" East 134.94 feet to a 5/8" iron pin set on the northwesterly side of Main Street (U.S. Route No. 219), thence leaving the lands of Mark C. Bergstrom, et ux (705/064) and with and binding on the northwesteriy side of Main Street (U.S. Route 219), (4) South 31° 34' 08" West 94.00 feet to a 5/8" iron pin set in the division line of the lands of Linda B. Patton, et vir (691/168) as first written above, said land mentioned line also passes at 1.53 feet a ½" iron pin found on line, thence leaving Main Street (U.S. Route 219) and with and binding on the division line of the lands of Linda B. Patton, et vir (691/168), (5) North 60° 00' 44" West 167.37 feet to the place of beginning, containing 0.364 acre, more or less.

Also conveyed is an easement for ingress, egress, and regress and for parking as more particularly described in a deed recorded among the Land Records of Garrett County, Maryland in Liber 803, folio 58.

It being the same property conveyed to Last Chance, LLC, by Gary E. Fratz, Personal Representative of the Estate of Edward Wayne Fratz, through a deed, dated April 25, 2000, and recorded among the Land Records of Garrett County, Maryland, in Liber 803, folio 58. Recorded with the deed is a plan of survey further identifying said property.

TERMS OF SALE:

The property and the improvements thereon will be sold in an "AS IS" condition and subject to prior conveyances, conditions, restrictions, liens and agreements of record affecting the same, if any. Neither the Assignee, Branch Banking and Trust Company, nor their respective agents, successors or assigns make any warranty or representation, either express or implied, with respect to the property or the improvements, including but not limited to, description, use, recorded or unrecorded leases or other occupancy agreements, if any, improvements, physical conditions, zoning, building codes compliance, merchantability, or title. The purchaser is responsible for and the property and the improvements described above are sold subject to any environmental matter or condition, whether latent or observable, that may exist at or affect or relate to the property and the improvements and to any governmental requirements affecting the same.

A cash deposit or certified check of $5,000.00 shall be paid at the time and place of sale (except no deposit shall be required of the mortgagee, its successors or assigns), balance in cash at settlement (except that if the mortgagee, its successors or assigns is the purchaser, a credit will be allowed for the mortgage debt) which shall be twenty days (20) after final ratification of sale by the Circuit Court of Garrett County, Maryland, unless said period is extended by the Assignee, her successors or assigns for good cause shown, time being of the essence; interest at the rate of 10% per annum shall be paid on unpaid purchase money from date of sale to date of settlement. The property will be sold subject to all restrictions, liens, covenants and encumbrances of record. In the event that the purchaser fails to go to settlement as required, the property shall be re-sold at purchaser's risk and expense. Taxes, water, rent, and all other municipal liens and charges to be adjusted to date of sale. All other public charges and assessments payable on an annual basis shall be adjusted to date of sale and assumed thereafter by the purchaser. Cost of all documentary stamps, transfer taxes, document preparation and title insurance shall be borne by purchaser.

Purchaser shall have the responsibility of obtaining possession of the property. If the Assignee is unable to convey good and marketable title, purchaser's sole remedy in law or equity shall be limited to the refund of that purchaser's deposit to the purchaser. Upon refund of the deposit, this sale shall be void and of no effect, and purchaser shall have no further claim against the Assignee, Branch Banking and Trust Company or their successors and assigns.

NOTE: The information contained herein was obtained from sources deemed to be reliable, but is offered for information purposes only. Prospective purchasers are urged to make their own inspection and inquiries of the property and improvements and relevant matters relating thereto.

JAYCI SHAW DUNCAN, ESQ.
Assignee of Mortgage
for the Purpose of Foreclosure
Skidmore, Alderson & Duncan
100 S. Liberty Street
P.O. Box 360
Cumberland, Maryland 21501-0360
6/11-25(3) 301-724-3424

EMPLOYMENT

HELP WANTED – Cleaning person needed for The Boardwalk lounge at Deep Creek Lake 6 days/week, 2.5 hours/day, Mon. thru Sat. Cleaning to be done between 7:30 a.m. and 10 a.m. $12/hr. Credit and criminal background investigation will be required. Call Teresa at 301-616-7292. 17-5

HELP WANTED – Meat wrapper. 301-334-4140. 17-4.

HELP WANTED – The Garrett County Community Action Committee Inc. Wrap Around Child Care Program is accepting applications for child care senior staff position. The position is located in the Oakland/Grantsville area. Interested applicants must meet the following minimum qualifications and/or position requirements. Must be at least 19 years old and have a high school diploma or equivalent. Must have completed at least 6 semester hours or 99 clock hours of pre-employment training. Includes the school-age class (45 clock hours) and infant/toddler class (45 clock hours). Must have at least 1 year experience working with children in a licensed child care setting or have attended one year of college or a combination of work and college experience that is equivalent to one year. Preferred qualification requirements include a child development associates certificate or AA/BA in early childhood development with at least one year of approved work-related experience. Applications may be obtained and/or submitted to Human Resources Department, Garrett County Community Action Committee Inc., 104 East Center Street, Oakland, MD 21550. Deadline for receipt of applications is Friday, July 10, 2009, @ 4:30 p.m. CAC is an EOE. 17-2.

HELP WANTED – Frostburg State University seeks applications for faculty positions in nursing for its newly established RN to BSN nursing program. For more information on this program, visit http://www.frostburg.edu/nursing/. For position information, visit www.frostburg.edu/hr/jobs.htm. Frostburg State University welcomes and encourages women and minorities to apply and seeks to recruit and retain a diverse workforce. FSU is an Equal Opportunity Employer. Appropriate auxiliary aids and services for qualified individuals with disability will be provided upon request. Please notify us in advance. www.frostburg.edu. 17-1.

HELP WANTED – Friends of Deep Creek Lake to canvas either afternoons or weekends. Great flex time job for environmentally concerned. Write to contact@friendsofdcl.org. 17-1.

HELP WANTED – In need of lady to live in Grantsville area home. Room & board furnished in exchange for care of elderly lady. Call 859-358-0008. 17-1.

HELP WANTED – Maid For You Inc. has a part-time position for an experienced cleaning person, who can fill in for staff absences, who is capable of & used to cleaning a whole house independently. Occasional weekend work. Must have own transportation & phone. Call 301-387-9221. 17-2.

HELP WANTED – Shop help for sign manufacturer. Entry level position. Will train. Cleaning, packaging and assisting production personnel. 9 to 5, M-F, Accident, Md. Call 301-746-8808, ext. 6#; ask for Daniel. 16-5.

Busy Cleaning Co.
NOW HIRING
Weekends a must.
Some weekdays.
301-334-8732
If no answer, leave message

Growing Custom Cabinetry Shop In Oakland, MD, is looking for **SKILLED WOODWORKERS** with a minimum of 10 years' experience and **PRODUCTION WORKERS** with woodworking knowledge who are willing to learn. Excellent wages and potential wage increases with experience.

Call our corporate office at **304-292-1835** for more details.
17 4tpd

Come Join The Team At Nolas Salon!
HAIRSTYLIST
MANICURIST
Must be experienced & have a client following.
Send resume to:
Nolas Salon
212 E. Alder St., Oakland, MD 21550

EXPERIENCED CARE PROVIDERS
Evenings & Weekends
Minimum requirement: 1 yr. experience caring for adults. Our clients live at home & need assistance with hygiene, light housekeeping, meal prep., errands. Reliable transportation & home phone REQUIRED. We check all references & criminal background. Vision/dental & AFLAC ins. avail. EOE
Ask for Jeanette at: 301-334-4949

AmeriCorps Member Wanted: The Garrett County Health Department has a position for individuals interested in joining the AmeriCorps program. The members will work with the health department after-school programs, direct a teen health theater troupe, assist in the child safety seat program and highway safety program, dental education program, social norm campaigns, alcohol and other drug prevention programs at the local college and coordinate agency recycling and Adopt-a-Highway projects. Applicants must be committed to community service and further education; be at least 18 years old and have a high school diploma or equivalent. The position is full-time. Member will receive a living allowance as well as an educational award of $4,725.00 at the completion of one year of service. Health benefits and child care reimbursement are available to eligible participants. The position is for a one-year term. Background checks are required prior to beginning of service. **Applications are available at the Garrett County Health Department. For further information call Sandy Sutton at 301-334-7730 or 301-895-3111.**
17-2t

MORNINGSTAR®

Product Sales Representative

Morningstar seeks a Product Sales Representative who thrives in a fast-paced, client-focused environment. This position represents Morningstar's software and Web-based investment planning tools and services to the financial advisor community. It is ideal for someone who enjoys building strong customer relationships and who seeks an environment where rewards are directly proportional to performance. This position is based in our Oakland, Maryland office.

The Product Sales Representative will generate revenue by consistently meeting and exceeding monthly individual sales goals while providing prospects and clients with a pleasant experience. Successful Product Sales Representatives take a consultative approach, tapping their thorough understanding of our advisor offerings to match client needs with Morningstar products. Extensive product knowledge is essential to this role, including an understanding of each product's functionality, price, update frequency, and top five selling points.

Candidates must have one to three years of sales/customer service experience with proven success in achieving targets and growing sales. Experience in the financial services industry is not essential, as our training programs are designed to build relevant knowledge. Success in this role requires the ability to develop a rapport, exhibit positive energy and confidence, listen effectively, and respond to objections.

Candidates should have strong analytical and negotiation skills, an appropriate sense of humor, and excellent delivery (pitch, enunciation, and inflection). Great time management skills are also necessary. It is critical for the Product Sales Representative to get up to speed quickly on our internal subscriber databases and phone system. A bachelor's degree is preferred.

Please apply for the Product Sales Representative – Oakland, MD position on line at **http://global.morningstar.com/US/Careers**

Morningstar is an equal opportunity employer.

EMPLOYMENT

HELP WANTED – Drummer, as soon as possible. Call Richard Cogley, 301-334-3171. 17-3.

HELP WANTED – Experienced trail guide for established riding stable. 301-334-4834. 16-3.

HELP WANTED – Garrett College is seeking to fill a regular, full-time accountant position. This position is responsible for the maintenance of accurate accounting records and the preparation of financial reports. Emphasis is placed on general ledger account review, reconciliation and analysis to ensure the availability of timely, accurate reports for internal management and external requirements. A job description is available upon request. Qualifications: Candidate must possess strong accounting and analytical skills; solid understanding of generally accepted accounting principles; ability to communicate and relate well to colleagues; must be proficient in the use of Excel, Word and other specialized software; ability to function with minimal supervision; showing initiative and responsibility. Bachelor's degree in accounting or finance with two (2) years of related experience. Hiring range: $29,389 to $39,530. Position affords excellent benefit package after successful completion of ninety-day probationary period. Please send letter of interest, résumé and the names of three professional references to: Linda K. Fike, Garrett College, 687 Mosser Road, McHenry, MD 21541, postmarked by June 30, 2009. Electronic applications are encouraged and should be emailed to linda.fike@garrettcollege.edu. For more information about the position, contact Kathy Browning, director of the business office; telephone 301-387-3097; katherine.browning@garrettcollege.edu. Women and minorities are encouraged to apply. Garrett College is a tobacco-free campus. EOE 16-2.

HELP WANTED – Part-time kitchen help, weekends. Starting salary $8 per hour. Call Willie Clayton, 301-387-4159. 16-2.

HELP WANTED – Bakers needed. Apply in person at The Fazen-Bakery in Grantsville or call 301-697-4075. 16-4.

HELP WANTED – Servers needed. Apply at Jearbryo's Restaurant, McHenry. 16-5.

HELP WANTED – Contractual correctional officer, Garrett County Sheriff's Department. Summary: Maintain security and custody of inmates in the Garrett County Detention Center. Adhere to all policies and procedures, answer citizens' calls for service. This position is part time and may include all shifts, weekends and holidays. Examples of work (Examples are illustrative only): Assist in the control of detention center records, reports, procedures, personnel transactions and supplies. Provide for appropriate and efficient operations of the Garrett County Detention Center. Conduct booking, classification and release of incoming and outgoing inmates, including photographing and fingerprinting of inmate. Provide for a safe and secure facility through routine cell checks and head counts. Complete and document all internal inspections within the facility. Conduct investigations and document through reports incidents involving inmate infractions. Schedule and supervise inmate visitations. Oversee community inmate work crews. Provide inmate transportation to court hearings, medical appointments, etc. Provide prisoner transport to other holding facilities, such as Department of Corrections. Responsible for the releasing of inmates as ordered by the courts and following related procedures. Responsible for overseeing of inmate trustees with their assigned duties. Conduct all other duties as assigned by the corporal and/or administrator. Education and/or experience. Must be eighteen (18) years of age; possess a high school diploma or equivalent. Applicant will be required to successfully complete the Maryland Correctional Academy. Good general physical and mental condition, and possess a valid Maryland driver's license. Special requirements: A complete background investigation, including a polygraph will be conducted prior to appointment. Salary: $12 per hour for all hours worked. Application process: A Garrett County Government application along with a letter of interest, résumé and salary history is required. Qualified individuals may apply by sending an application to Garrett County Government, Office of Human Resources, 203 South Fourth Street, Room 206, Oakland, MD 21550. Applications are available at this address or will be mailed by calling 301-334-8975. Applications are also available on our web site at www.garrettcounty.org. Deadline for application is July 10, 2009. Direct all questions to Lt. Bittinger, 301-334-1911. *Garrett County Government is an Equal Opportunity Employer. Qualified applicants are considered without regard to race, color, creed, religion, gender, national origin, age, marital status, or the presence of a non-job related medical condition or handicap.* 16-2.

HELP WANTED – A CDL can open the door to a variety of employment opportunities. Register today for Class A & B training at Mt. Top Truck Driving Inst. in Grantsville, Md. Beginning drivers can earn 40K or more with comprehensive benefits and flexible home time. Weekday and weekend courses available. Govt. grants, tuition reimbursement and student loans offered to qualifying individuals. 301-895-4700 or terry.beachy@garrettcollege.edu. 14-4.

HELP WANTED – Avon! Earn 50% fast cash and free gift. $10 to start. Call Karen, 301-334-3454. 14-4.

HELP WANTED – Servers needed. Apply at Jearbryo's Restaurant, McHenry. 16-5.

HELP WANTED – LPNs & aides, F/T & P/T available. Apply in person: Windy Hill Village, Rt. 7, Kingwood. 13-5.

HELP WANTED – Now hiring carpenters, electricians, and plumbers. Also, subcontractors for framing, decks, roofing. 301-387-6976, evenings 301-501-6976. 13-5.

HELP WANTED 16-2t

Immediate opening for a heavy duty truck mechanic. Must have own tools and experience with heavy duty truck repair. Shift includes Sat. & Sun. evenings and 3 weeknight evenings

We offer paid holiday, paid vacation, Blue Cross Blue Shield Insurance, health, dental, and vision insurances, uniforms are provided after 90 days of consecutive employment. 401K is available after 1 year.

Contact Dan or Al at 800-842-5442 or 814-662-2702 16-2t

TriWire Engineering Solutions, Inc.
is opening a satellite office in Grantsville.
We have immediate openings.

We are a company that values people and promotes from within!
Today a Technician, tomorrow a General Manager.
Your Career Opportunity Awaits.....
Fight the recession with a long term career opportunity!

JOB SUMMARY:

Responsible for installing Cable TV, High Speed Internet, and phone services to exact industry standards, in residential dwellings.

ABILITIES, SKILLS & KNOWLEDGE:

- Ability to Carry and climb and maneuver an 80-pound, 28-foot extension ladder
- Work with hand and power tools
- Work outdoors in all types of weather conditions
- High school graduate or equivalent
- A great driving record
- A clean criminal background
- Pass pre-employment drug test

Send resume to: HR@TriWire.net

Immediate Openings for

F/T Bakery Staff

at Foodland Fresh

Competitive wage package based on experience.

F/T Assistant Manager

at Perkins Restaurant & Bakery

Competitive wage package based on experience.

Apply at Locations:

FOODLAND fresh
24586 Garrett Hwy.
Market Square, McHenry

Perkins Family Restaurant & Bakery
24584 Garrett Hwy.
in Market Square, McHenry

Fax: 301-387-9504 • Phone: 301-387-8451
or email Sam Housley at: shousley@legacyhomecorp.com

GARRETT COLLEGE
FULL-TIME NON-TENURE TRACK
(One Year Appointment)
FACULTY OPENING
BUSINESS AND ECONOMICS

Garrett College (GC), a small rural community college situated in the westernmost county of Maryland is seeking a full-time non-tenure track faculty in Business and Economics starting August 2009. The appointment is contractual for one (1) academic year and provides no benefits. A student-centered institution which supports learning assistance to students, GC is searching for an energetic professional to instruct business and economics courses, advise students, actively serve on College committees, provide a vision for the department, and develop distance learning courses.

Located near scenic Deep Creek Lake, 180 miles west of Baltimore and 120 miles south of Pittsburgh, GC faculty enjoy living in a four-season recreational environment.

Qualifications: Master's Degree in Business or closely related field with the ability to teach business and economic courses. Successful college teaching experience preferred. Candidates need to be learner-centered, support writing across the curriculum, be visionary, and be familiar with the use of distance education in higher education. A copy of the job description is available upon request.

Salary: $42,642 - $45,101

Send a cover letter, vita and the names and addresses of three (3) previous supervisors to:

Ms. Linda Fike
Director of Personnel
Garrett College
687 Mosser Road, McHenry, MD 21541

Application Deadline: July 9, 2009. Electronic applications are welcomed and can be emailed to linda.fike@garrettcollege.edu.

Should you need assistance with the application process, telephone 301-387-3049. Garrett College is a tobacco-free campus. Women and minorities are encouraged to apply. EOE

RECEPTIONIST - The Behavioral Health Clinic has an opening for a part-time, contractual Office Assistant. Duties will include data entry, appointment scheduling, insurance billing, and general clerical work. Medical office experience preferred. Some evening hours required. Typing and computer experience required. Proficiency tests will be given. Salary: $10.16-$12.24 per hour based on experience. Position is contractual without benefits.

Send Maryland State Employment Application marked "*BH Receptionist*" to: **Personnel, Garrett County Health Department, 1025 Memorial Drive, Oakland, MD 21550.** Monday - Friday, 8 a.m. - 5 p.m. Applications available at: **www.garrettheallh.org**. Closing date for receipt of applications is July 16, 2009. Equal Opportunity Employer/MFH. 17-2

BURGER KING. **Burger King** is accepting applications for **SHIFT MANAGERS**

with management experience at the Oakland and McHenry, Md., locations. Attractive benefits package, vacations, and competitive wage offered

Please email your resumé to Lori at ltressler3_18@yahoo.com. EOE

16-2t

Arrowhead Market

NOW HIRING! JOIN OUR TEAM!

All Shifts, Full or Part-Time Positions:
Deli, Kitchen, Dishwashers & Warehouse
Part-Time Cleaning Position

Looking for full or part-time work? Enjoy benefits such as health insurance, 401K plan, Christmas Club, discount movie tickets and more! Candidates must be team-oriented, dependable and friendly.

If interested, please apply in person:
Arrowhead Market
19746 Garrett Highway, Oakland, MD
301 387-4020

17-2

WISP RESORT

Wisp Resort is seeking dedicated, hard-working individuals to join our **Golf Maintenance Department**. The resort currently has openings for the following positions: ***equipment operator***, ***greenskeeper*** and ***groundskeeper***. Each position has different responsibilities and a full description of each position can be found by selecting the careers link at www.wispresort.com. Both full-time and part-time seasonal positions are available. Candidates with previous golf course maintenance, professional mowing or landscaping experience are highly encouraged to apply.

Please submit your resumé and a list containing three references to:

Email: resumes@wispresort.com
Fax: 301-387-6550
Mail: **Wisp Resort**
Attn: Christopher Willis, HR Manager
296 Marsh Hill Road
McHenry, MD 21541

Wisp Resort is an Equal Opportunity Employer. M/F/D/V

WANTED

14-4pd

BUYING U.S. COINS

Gold & Silver, and Currency.
TOP PRICES PAID.
Call **301-876-0298**
(Cumberland)

WANTED – Birdhouse gourds. Call 301-334-9075. 17-3.

WANTED – Sawn logs or tie logs. 304-210-1472. 16-5.

WANTED – Large macaw cage. Call Mike or Kathy (cell) 941-979-7876. 16-2.

MISCELLANEOUS

FOR SALE – Quantum 610 power elec. "wheel"-chair. Used very little & only in nursing home. Call 301-245-4407. 17-2.

FOR SALE – RC racing yacht kit. Kyosho Seawind. $50. 240-321-4554. 17-6.

FOR SALE – Hearthstone soapstone woodstove; 80,000 BTUs; $1000. 301-746-7411. 17-3.

FOR SALE – Manco Dingo go-cart Model 285-08, 1-seater, $300 or best offer. Please call 301-387-2760. 17-2.

FOR SALE – Sergers. Bemette 334DS, $300, and Bemetta Funock 009DCC for cover & chain stitch, $300. 240-321-4554. 17-6.

FOR SALE – Sewing machine. Industrial Sailrite Ultrafeed LSZ-1 with monster flywheel, case, extras. New $1100, now $495. 240-321-4554. 17-6.

Try our Want Ads. They Pay

FOR SALE – Locust posts. 301-616-1625. 16-4.

FOR SALE – Harmon pellet stove fireplace insert. Seldom used, exc. cond. $950. 412-580-2835. 16-3.

FOR SALE – Exercise weight bench. Schwinn 520 multi-bench with 503 lat/low. Extra bars & weight plates. $300. 240-321-4554. 16-4.

FOR SALE – Steel buildings. Recession disc. 18x21, reg. $6279, now $4186; 36x51, reg. $15,047, now $10,031; 105x105, reg. $87,362, now $58,241. + code adj. Erection avail. www.scg-grp.com Source# 15T. Phone: 301-876-4195.

TRY OUR WANT ADS... THEY PAY!

MISCELLANEOUS

FOR SALE – Laser sailboat RC kit. View on SailRCLaser.com. Make offer. 240-321-4554. 17-6.

FOR SALE – 4 rolls of chain link fence. $175 or best offer. 240-367-6908. 17-2.

FOR SALE – Murray lawn tractor, $200 or trade, needs work; old furniture; 2 ft. backhoe bucket, $200; 1987 5th Ave. car, $900 or trade; radial arm saw, $100. All kinds of misc.; girls' clothes, 0 months & up; toys; etc. Call after 4:30. 240-580-6986. Giant yard sale 6-27 & 6-28, Old Meyersdale Rd. 16-2.

FOR SALE – NordicTrack ski exerciser; new $700, asking $150. 301-616-5677 or 352-250-1190. 16-2.

FOR SALE – Trailer. Heavy-duty. 7'x16'. 13" radial tires with 5-bolt holes. Spare tire. Storage box. Removable sides & tailgate. Fully supported painted bed. Great for 4-wheelers, motorcycles, small cars. $3000. 240-321-4554. 16-4.

FOR SALE – Reclaimed wood products available in timbers, boards, kiln-dried flooring. Chestnut, oak, heart pine, maple, Doug. fir & more. Original log cabins, original post & beam frames, custom design timberframes. Recycling locally since 1972 & nationally since 1995. Many unique architecturals ready to incorporate in your timberframe plans. Mill direct/no middlemen/affordable quality. Call 410-310-0316.

Western Maryland Tin Shop

301-334-0670
Licensed & Insured
Authorized dealer for
HAMPTON

MISCELLANEOUS

FOR SALE – Hi-Point automatic pistol w/ammo & 2 clips. 40 caliber. $300 or best offer. 240-367-6908. 17-2.

FOR SALE – Six 11'10" wide x 12' high used commercial insulated doors with commercial electric operators. Overhead Door brand, brown exterior, no glass, walk-thru door. $600 per door with operator or $3000 if you take all. Call 301-746-8727. 17-2.

FOR SALE – Maytag wringer-washer, square tub, $100. Berkel deli meat slicer, electric, exc. cond., $700. Frederick County, 301-667-4020. 17-1.

FOR SALE – 3-point hitch pallet forks. $250 or best offer. 240-367-6908. 17-2.

FOR SALE – 4 Goodyear Fortera tires size P245/70R16; 70,000-mile rating; very good cond. $150. Call after 6 p.m. 301-387-9052. 17-2.

FOR SALE – Upright piano with bench, $75. 301-334-9239. 17-2.

FOR SALE – Electrolux commercial upright vacuum, EU129A, 50 ft. cord, bags. $200. 240-321-4554. 17-6.

FOR SALE – Like new Canon gl-5 professional grade video camera, with accessories. Paid $3200, will sell for $2000. Excellent for wedding, wildlife or sporting events. 1-740-541-2501. 17-2.

FOR SALE – Serious fishermen! Complete bass & fresh water equipment, complete fly-fishing equipment, all top of the line. Call for details. 301-501-9220. 17-5.

FOR SALE – Custom oak gun cabinet, 10-gun rack, interior lights, locking doors & drawers. Beautiful, $900 firm. 301-501-9220. 17-5.

FOR SALE – LA hot tub. 301-245-4413. 14-4.

FOR SALE – Nursery stock. Dug trees starting at $8; blue spruce, Norway, white pine, fir, white spruce, Canaan Valley fir & hemlock. Call Jay Rice, 301-533-1919. 13-5.

FOR SALE – Excel hand dryer, wall mounted, for business restroom, like new, only $185. Call Stuart at 301-334-6212. 13-5.

FOR SALE – Logs. 301-616-1625. 16-4.

FOR SALE – Climbing tree stand. Paid $400, will sell for $200. 1-740-541-2501. 16-2.

BAIL BONDS
Prompt Service
301-334-9021

MDDC CLASSIFIED AD NETWORK

AUCTIONS

NC Waterfront Auction, Pamlico County, June 27. Our Country Auction & Realty, NCAL 5316, NCREL C-7585 PHONE 252-747-4213. Info: www.BallCreekAuction.com

AUTOMOBILE DONATION

DONATE VEHICLE: Receive $1000 GROCERY COUPONS. Your Choice. NOAH'S ARC, NO KILL Animal Shelters Advanced Veterinary Treatments. Free Towing, IRS TAX DEDUCTION. Non-runners 1-866-912-GIVE

DONATE YOUR VEHICLE. RECEIVE FREE VACATION VOUCHER. UNITED BREAST CANCER FOUNDATION. Free Mammograms. Breast Cancer Info www.ubcf.info FREE Towing, Tax Deductible, Non-Runners Accepted. 1-888-468-5964

AUTOMOBILES

Honda Civic '97 $ 850!

More Hondas!

Hondas/Toyotas/Chevys etc

For Listing Call 800-585-3563 ext L391

CAMPGROUNDS

Lake Somerset Camp Ground, Maryland Eastern Shore. Leave your RV on site all year. $1300 includes water, electric & sewage. Call for brochure 410-957-1866 or 410-957-9697

EMPLOYMENT

Sales Professionals Wanted Recession proof industry, prequalified leads helping Seniors. Positive attitude and communication skills required. Excellent Benefits, Growth Potential. $75,000 plus. Call Mr. Holland toll-free 1-866-229-8447

FURNITURE

Cherry Bedroom Set. Solid Wood, never used, brand new in factory boxes. English Dovetail. Original cost $4500. Sell for $795. Can deliver. 240-482-8721

HELP WANTED

Part-time, home-based Internet business. Earn $500-$1000/month or more. Flexible hours. Training provided. No selling required. FREE details www.K738.com

"Can You Dig It?" Heavy Equipment 3 wk Training Program. Beckhoes, Bulldozers, Trackhoes. Local job placement asst. COULD QUALIFY FOR GI/VA BENEFITS. 866-362-6497

HOMES FOR SALE

"FORECLOSED HOME AUCTION" DC MD, VA 200+ Homes Must Be Sold! REDC/Free Brochure. "800-865-7576" www.Auction.com

LOTS & ACREAGE

Waterfront Closeout 317' JAMES RIVER 5 AC - $199,900 (was $399,900) Wow! Enjoy 317' of sandy beach along the historic James River. Private setting w/ level building site & beautiful river views. On end of cul-de-sac abutting wildlife refuge. Absolute must see - for the discriminating buyer who wants only the best! Paved road frontage, water & sewer, more. Sensible seller financing. Call Patty 1-866-764-5238

23 AC - $116,370 Sunset Views Lake + River Access Level mtntop ridge w/ 50 mile western views. Close to historic town - popular recreation/retirement area. Perc OK & title insurance. Ask about our incredible 3.49% financing option. Call now 1-800-888-1262

Foreclosed Mtn Properties!

Best prices ever! Ad all in Bold

www.acreageliquidators.com

MEDICAL SUPPLIES

GET YOUR NEW POWER WHEELCHAIRS, POWER SCOOTERS AND HOSPITAL BEDS AT ABSOLUTELY NO COST IF YOU QUALIFY!! FASTEST DELIVERY AVAILABLE!! CALL TOLL FREE 1-800-470-7562

MOUNTAIN PROPERTY

NOTICE MOUNTAIN GET AWAY 60+ ac - $96,517 Own the top of the mountain! Rolling hilltop views, loaded with deer, turkey, etc. Ready to enjoy. ONLY ONE! SPECIAL OWNER FINANCING CALL 877-526-3764

1ST TIME OFFERED Mtn Chalet & 20.1 AC $212,750 Private gently rolling setting w/sweeping long range views. Nice mix of pines & hardwoods. Easy access to stocked trout lake & large equestrian center. Unique financing available. ONLY ONE! Call now 1-800-888-1262

PET SUPPLIES

GET A HANDLE ON FLEA-TICK CONTROL COSTS!! Ask for Happy Jack (R) Kennel Spot. Quicker kill. Lasts longer. Costs less. At Southern States. www.happyjackinc.com

POOLS

AAA POOLS! On Sale Now our HUGE 31'X19' Pool w/sundeck, fence, filter ONLY $980! 100% Financing! Installation extra. 3-DAY INSTALLATION! CALL 24/7! 1(866) 237-2217 mhic#124716

TAX SERVICES

IRS TAX DEBT KEEPING YOU AWAKE? Local CPA firm resolves all Federal and State tax problems for individuals and businesses. US Tax Resolutions, P.A. 877-477-1108

VACATION PROPERTY

BAY AREA VIRGINIA 29.50 Acres. Subdividable Waterfront. Was $399,900 Now $299,900 Distressed developer slashed price for quick sale. Owner arranged financing. Won't last, call today! 1-804-687-6217

VACATION RENTALS

A Perfect Family Vacation - Deep Creek Lake, MD - Long & Foster Resort Rentals. Boating, swimming, summer fun for the entire family! Save up to 30% on weeklong rentals*. Wisp, ASCI packages & discounts. *restrictions apply. 800.336.7303 www.DeepCreekResort.com

OCEAN CITY, MARYLAND. Best selection of affordable rentals. Full/partial weeks. Call for FREE brochure. Open daily. Holiday Real Estate. 1-800-638-2102. Online reservations. www.holidayoc.com

Ocean City, MD Quartershare! There will never be a better time to purchase. Estate sale. Must sell. Listed below market price. 13 weeks ownership. All seasons. Deeded 2 bedroom/2 bath fully furnished condo. Oceanside resort. Low regime fee. Only $39,000. Contact Defender Realty at 1-800-799-0798 or dstickle@defenderresorts.com

WATERFRONT PROPERTIES

CORBIN HALL Gated, private community on Atlantic side of Virginia's Eastern Shore - lots or lot/home pkgs. Amenities include waterfront lots, 400' pier, boat launch & community center w/guest suites & more. Condo-style, worry-free living in a single family home on 3- acre lots. Spectacular views, maintenance pkgs, mild climate, low taxes. 877-600-6525 or visit www.visitcorbinhall.com

The Maryland-Delaware-D.C. (MDDC) Classified Ad Network currently has 81 participating newspapers in its network - a circulation of over 1.4 million. To learn more about advertising with the MDDC, call *The Republican* at 301-334-3963.

MISCELLANEOUS

ATTENTION – Orchid lovers. Orchid Haven will be at Oakland's Mountain Fresh Farmers Market, town parking lot, Second St., with all kinds of orchids for sale all summer long, every Wednesday & Saturday, 10 a.m.-1 p.m. beginning June 10. Beautiful budding & blooming plants. Come see & buy. Any questions, call Flo at 304-724-9081. 14-9.

FOR SALE – Custom-built storage buildings & playhouses. 301-895-3688. 15-5.

FOR SALE – 53' trailer home, fair cond., 2 BR, $1000. 65 boxes craft items, $500. Pedal cars, new in box, $150 each. 2 hay wagons, fair cond., $200 each. Call 301-334-1117. 14-4.

CHILD CARE

DAY CARE – Has openings for ages 3 to 13 in McHenry. 301-387-0249. Lic. #1157525. 16-8.

DAY CARE – 2 shifts. Open 6 a.m. to 11 p.m. Accident or Grantsville Elementary, Beechnut Lane. 301-245-4002. Lic. #11151148.

PETS

FOR SALE – Cavalier King Charles spaniels, AKC, championship pedigree, health exams & vaccinations. 304-789-2143 or 304-698-7850. parkhavencavs.com. 17-1.

FOR SALE – CKC Yorkie pups, males, $750. CKC Pomeranian pups, $400. CKC boxer pups, males, $400 each. Also standard poodle pups, $200 to $250 each. 304-864-4869. 17-4.

FOR SALE – AKC Siberian husky pups, shots & wormed. Parents on premises. $425. 814-634-9244. 17-2.

FOR SALE – Reg. St. Bernard puppies, $275 each. 301-334-2893 or 301-616-2893. 17-1.

FOR SALE – AKC sheltie puppies, shots & wormed. One male, $350; one female, $400. 301-387-9617. 16-3.

SPAY/NEUTER – Can't afford to "fix" your pet? Help is available. Call 301-387-8396 or visit www.garrettpaws.org for information. 14-5.

CRITTER SITTERS – Pet sitting service. All animals, including horses & livestock. 304-789-5046. 14-5.

FOR SALE – Standard poodle puppies: black, brown, red. OFA & genetic testing done. Available now. 301-387-4182, 301-501-1818. 14-5.

FURN./CARPET & APPLIANCES

Little Loggy Furniture
Bittinger, MD
301-245-4120
Log Gazebos
Log Furniture & Railings for Log Homes

FOR SALE – GE 11.6 upright freezer, $225. Kenmore 12 chest-type freezer, $125. 301-616-6116. 17-2.

FOR SALE – Wood dining room suite, seats 8, has 4 chairs. Large lighted china cabinet. $375. 301-746-8718. 17-2.

MOVING SALE – 7-pc. rattan sunroom furniture, palm tree print; Broyhill love seat w/coordinating wing back chair; wine color leather wing back chair; wine color overstuffed swivel/reclining office chair; oak finish 8 ft. table w/8 chairs; oak custom 2-shelf bookcase, 36x36 in.; oak sofa table; 2 desks w/pull-out keyboard drawer, 1 oak finish, 1 solid oak w/hutch. All items immaculate cond. Call 301-895-4921. 17-1.

FOR SALE – Chest-type freezer. 301-387-2924. 17-3.

FOR SALE – 9-pc. Federal-style mahogany dining set (table, 6 chairs, buffet & china cabinet). $1400. 301-387-6544. 17-2.

FOR SALE – Rolltop desk, oak, 54" wide. Very nice. $700. 301-501-9220. 17-5.

FOR SALE – Dining room table with 6 chairs, $200; matching hutch, $300. Dining room table & 4 chairs, $125; matching hutch, additional $250. New queen bed, $450; matching bureau with mirror & nightstand with swivel top, $400. New queen bed, $400. Various other pieces. 301-501-3296 after 3 p.m. 16-2.

FOR SALE – Maytag Neptune 7-cycle Intellidry electric dryer. Good cond. $150. 301-746-7220. 16-2.

FOR SALE – Frigidaire side-by-side refrigerator/freezer. Used 2 years. 301-334-4580. 16-2.

FOR SALE – Maytag wringer washers. 301-334-4028. 16-5.

MASTERMIND DESIGNZ
Signs • Banners
Vinyl Decals • Graphics
240.321.4899

ANTIQUES

FOR SALE – Antique corner cupboard, $900; 2 oak flat wall cabinets, $500; & white flat wall tall cabinet, $400. 1-740-541-2501. 16-2.

FOR SALE – Antique former Western Maryland Railroad 1930s Fairmont motor car. Above average condition, in dry storage for over 50 years. Rare find. Yours for $8500. Call Stuart, 301-334-4894. 16-5.

LOST & FOUND

LOST – Kodak #C813 silver camera in black case at Oakland Wal-Mart. If found, please take back to Wal-Mart or call 301-746-5254. 17-1.

FOUND – A canoe on Turkey Neck shore. Call David at 301-334-6563 for information. 16-3.

LIVESTOCK

FOR SALE – Miniature yearling colt, paint, handled daily, $350. 301-616-5086 or 301-387-9652. 15-3.

FOR SALE – Appaloosa with colt; Belgium quarter horses, gentle with children. 301-387-9346. 15-5.

FOR SALE – Younger horse & neck rein, best offer. 301-334-9258. 17-1.

LICENSED BOARDING STABLE – Has room for full & pasture board in Pleasant Valley. Indoor riding area, outdoor arena, trails. 301-616-4681. 17-5.

FARM ITEMS

Wrap-4-U 11-tf
20" Sunfilm Wrap $54.50
30" Sunfilm Wrap $64.50
48" Net Wrap (U.S. made) $210
9600 Twine $27.50
20000 Twine $17.00
9000 Sisal Twine $31.50
1600 Sisal Twine $33.50
4000/440 Twine $27.50
814-233-0821

BRENNEMAN'S CUSTOM MEAT PROCESSING
is back in business in a new location
On-the-farm slaughter and custom meat processing, with quality and service
Please call 301-245-4238 or 301-616-8980

FOR SALE
- Bale wagons
- Round & large square bale carriers
- Feeder Wagons
- Bale Feeders

Your local dealer for MILLER PRO hay & forage equipment
Buck Hill Farm
1254 Legeer Rd.
Bittinger, Md.
301-245-4617

FOR SALE – Used tractors. 301-746-8116. 12-10.

FOR SALE – Hay to be made on shares. 301-501-1808. 17-1.

FOR SALE – Ford 3-point hitch brush hog. $350 or best offer. 240-367-6908. 17-2.

FOR SALE – 1st cutting good mixed hay & mulch hay. Call 301-245-4255.

FOR SALE – Hay rake, brush hogs, 200 AC tractor. 301-334-4028. 17-3.

FOR SALE – Kuhn 4-rotor 17' hay tedder, $1500. Grinder mixer, $3500. 8N Ford tractor, $2000. 301-334-4129. 17-3.

FOR SALE – King Kutter 5' brush hog, $150. 301-387-9583. 17-2.

FOR SALE – Case 5-bottom auto reset plow. Also, straw & mulch hay. 301-334-8510. 17-5.

FOR SALE – Two-stall gooseneck horse trailer with dressing room, good cond., $2800. 1943 John Deere A, hand start, all original, $3650. 301-689-8931. 16-2.

FOR SALE – Mulch hay, $1/bale. Call evenings 301-334-1572. 16-6.

FOR SALE – 7' Ford mower & John Deere 2010 tractor. 301-334-4028. 16-3.

FOR SALE – Mixed hay, approx. 300 bales. 301-729-1854. 16-5.

FREE – Hay available in Swanton, near Glendale Rd. You cut & haul. 410-961-4626. 14-5.

FOR SALE – Mixed grass round bales of hay, 4'x4'. Call 301-616-2928 evenings.

HEAVY EQUIPMENT

FOR SALE – Dual axle utility trailer, 7x16 ft., 2004, with winch. $2200. 301-746-8431. 17-2.

AUTOMOTIVE

FOR SALE – 2000 Ford Explorer, 4 dr, AWD, Eddie Bauer edition, power sunroof, CD player, PW, PDL, tilt, cruise, loaded. Runs well. $4000. 301-334-4767. 17-1.

FOR SALE – 1996 Jeep Grand Cherokee Laredo. Good cond. High mileage. $1000 or best offer. 301-533-0099, leave message. 17-2.

FOR SALE – 2005 Dodge Ram 1500, 2WD, V8, single cab, full-size bed, 10-ply tires. 72,000 mi. Excellent. $8500. See also heavy-duty trailer. Great package at $11,500. 240-321-4554. 17-6.

FOR SALE – 4-lug black chrome 17" Onyx rims with tires, $450 or best offer. 15" Sound Stream subwoofer with 800 watt amplifier, $300 or best offer. 315-286-8869. 17-1.

FOR SALE – 2001 Mazda B4000 pickup, 156K miles, 5 spd, $5000 or best offer. 301-616-8153 or 301-746-8153. 17-4.

FOR SALE – 1997 1-ton dump, Ford F-350 diesel, crew cab. Good cond. $6900. 301-501-2006. 17-3.

FOR SALE – 2000 Jeep Grand Cherokee Sport. 6 cyl, auto, new tires, great shape. $3950. 304-813-1367. 17-2.

FOR SALE – Brand new 18" chrome rims with low profile tires. Fit Jeep, Ford, Mercury or same lug pattern. $500. 301-334-8730 after 5 p.m. 16-3.

FOR SALE – 1994 Jeep Grand Cherokee Laredo, navy blue & gray. Second owner, maintained very well. V8, 100K miles, 4WD, $1500 or best offer. It is currently in need of a front end. Part is available for $300. Will also consider trade for small boat or motorcycle. Contact Darryl, 301-613-5208. 16-3.

FOR SALE – 1999 40th Anniversary Buick LeSabre; 85,130K; $4000. 301-616-4860. 16-2.

FOR SALE – 2001 Chrysler Town & Country Limited. Dark green with gray, powered, leather seats. Onboard computer, 6 CD changer. 103,000 miles. $6800. 412-901-0223. 16-3.

FOR SALE – 2001 Dodge 4x4 3500 diesel, 5 spd, MD inspected. $11,500. 301-268-7388. 16-2.

FOR SALE – 1994 Dodge Dakota with camper top. Good cond. Runs well. Low mileage, new transmission. $2500. Call 301-533-0040 for more info. 16-5.

FOR SALE – 2006 Ford F-250 King Ranch diesel truck, 4 dr, moon roof & tow package. One owner. $20,000 or best offer. 1-740-541-2501. 16-3.

FOR SALE – 1994 Isuzu NGR, cab & chassis, 6 cyl turbo diesel, auto trans, PS; 18,000 GVW. Runs well, no rust, nice truck. $9500. Call Stuart, 301-334-4894. 16-5.

FOR SALE – 1996 International tk., Low Pro 4700, cab & chassis, 444 E diesel V8, 5 spd, AC; 21,400 GVW; 50 gal. fuel tank, tinted glass, HD radiator, block heater. Nice Southern rust-free tk. Only $12,500. Call Stuart, 301-334-4894. 16-5.

FOR SALE – 1961 model Cadillac 4 dr hardtop. 1996 Ford Crown Victoria, no title. For parts or derby. $500 each. 304-790-3774. 16-2.

FOR SALE – 2004 Dodge Ram 1500 SLT, 4x4, crew cab, all power, factory warranty, $9700. 301-616-7764. 15-5.

FOR SALE – 2004 Chevy 2500 V8 single cab with 8 foot bed. 81,000 miles. $11,500. Call 301-616-7548. 15-5.

FOR SALE – 2003 Chevy 1500 V6 single cab with 8 foot bed. 29,000 miles. $9900. Call 301-616-7548. 15-5.

FOR SALE – 2000 Ford Explorer, $3700. 1981 Ford LTD, $500. 1979 Dodge motor home, $3000. 301-245-4236. 14-4.

FOR SALE – 1995 Toyota Camry LE. 4 cyl, 4 dr, automatic, 150K miles. Needs some work. $1000. 301-387-8724. 14-4.

FOR SALE – 1993 Nissan Pathfinder. 4WD, 6 cyl. $700 or best offer. Phone 301-334-8387 after 6 p.m. 13-tfn.

FOR SALE – 1983 Suburban. 23,644 actual miles. 350 engine, 4 spd trans, 4WD. One owner, garage kept, very nice. $8500. Call Stuart at 301-334-6212. 13-5.

TRY OUR WANT ADS... THEY PAY!

RECREATION

Offering For Sale to the Highest Bidder
2007 Suzuki M-109
Many extras. Only 1,000 Miles
Current Bid $7,900
Offer Closes June 30, 2009
Contact (240) 321-4554
15-3pd

FOR SALE
'07 Honda 400 EX
Good Shape, Runs Great!
$4,000
240-321-3650

ROAT STORAGE

FOR RENT – Indoor storage facility. 10'x30' units for boats, autos, household furniture, etc. All welcome. 24-hour access. Also available, outside boat storage. Please call 301-501-5500 anytime. 15-5.

ROATS

WANTED – Looking for fish finder. Donate to non-profit for tax deduction. Call 301-873-1519. 17-1.

FOR SALE – Classic restored Kobalt runabout. Lots of teak & stainless. Perfect. 301-387-6313. 17-4.

FOR SALE – 2 boat motors. 15 hp & 4 hp. 240-367-6908. 17-2.

DOCK SLIP SUBLEASE – Season 2009 on Deep Creek Lake (across from Smiley's on Marsh Run Cove), $1200 or best offer. 703-241-7528. 17-5.

2 BOAT SLIPS FOR RENT
SKIPPER'S POINT RD.
239-297-6262

FOR RENT – Seasonal & transient boat slip rental for 2009 season. Storage garages also available. Call McHenry Cove Marine LLC, 410-580-1995, x224. 17-5.

FOR SALE – Classic 1989 Boston Whaler Sport, 13'2". With refinished mahogany, console, seats, sideboards. Blue canvas fitted covers for console & motor, 2 padded swivel seats. 30 hp Yamaha 2-stroke, trailer with winch. Docked in Thousand Acres. Exc. cond. $2395. 301-387-2663. 17-3.

WANTED – Looking for fishing boat with 25 hp or less motor. Donate to non-profit for tax deduction. Call 301-873-1519. 17-1.

FOR SALE – Swim platform or dock section, 10x7 feet, 6 poly & Styrofoam floats. Original material cost $800, asking $250 or best offer. Call David at 301-334-6563. 16-3.

FOR SALE – 1991 Mariah 2000Z w/5.7L MerCruiser. Very nice ski boat. Stored inside since new. Cleaned & covered on trailer. Lake ready @ 1698 Paradise Pt. Rd. Trailer not included. $6000. 301-789-6312. 16-3.

BOAT & RV PARKING – Just $1 per day at Jerry's Self Storage, Rt. 495, Swanton, Md. Phone 301-334-9704. 16-5.

FREE – Dock, good shape. 301-387-6468. 16-2.

FOR SALE – Kayak. 2007 Perception Prodigy 10' EXP & fiberglass paddle. SS Tour T4 22ucm. $500. 240-321-4554. 16-4.

FOR SALE – Dock, U-shaped, Follansbee. Good cond. $2000 or best offer. 202-425-3694. 16-5.

FOR SALE – Canoe. Pac-Canoe 150. Red. Folding. 15 ft. 2-person. Currently assembled. Seats. Paddle. Excellent. New $2000, sell $500. 240-321-4554. 16-4.

FOR SALE – 2001 Donzi 26ZX cuddy 501 supercharged. New Bravo X-drive, 125 hrs. Fastest boat on the lake. Includes new custom trailer. $55,000 or best offer. 443-928-4522. Serious only, please. 15-6.

FOR SALE – 2003 Yamaha 270 hp jet boat, like new. $12,000. 301-334-2455. 14-4.

Try our Want Ads. They Pay.

RECREATION

FOR SALE – 2003 Harley-Davidson Anniversary Softail Springer, loaded; $14,500. 301-895-4264. 17-5.

FOR SALE – 2002 Kawasaki KX 250. New plastic, new Pro Circuit exhaust, new suspension, new tires, new clutch kit & many extras. $2500 or best offer. Call 301-616-5218 or 301-334-8390. 16-4.

FOR SALE – 2005 Harley-Davidson Heritage Classic. Lots of extras. $16,000. 301-616-5020. 16-3.

FOR SALE – Yamaha 2005 ATV, 125 Grizzly. Automatic, exc. cond., $2799. 301-453-3241. 16-5.

FOR SALE – 2001 RM-250; new top end, crank & bearings, FMF head pipe & silencer, stage 3 V-force reeds, Sobe graphic kit, $2000 or best offer. 301-501-2698. 16-3.

FOR SALE – 2001 Rockwood Roo with slide-out. Sleeps 7 or 8. Living room, full kitchen, full bath. Lots of storage space. Great cond. $9500. Call 301-334-5658. 16-2.

FOR SALE – Motorcycle. Suzuki M109. 2007. White. 1000 miles. Garage kept. Extras: windshield, passenger seat, tank cover, roll bars, service manual. $9500. 240-321-4554. 16-4.

E-Z-GO – Golf carts, gas or electric, customizable options. Knepper Farm & Outdoor Equipment, Berlin, Pa. Call 814-483-0108; www.kneppers.net. 16-5.

FOR SALE – 2004 Kawasaki Vulcan 750. 1250 miles. $3200. Call 301-334-2761. 15-3.

FOR SALE – 2005 Harley-Davidson Road King. Black cherry/black, hard bags. Many extras. 1742 miles. $13,500. Call 301-334-1182. 15-5.

FOR SALE – Brand new travel trailer. 29½ ft. Cougar by Keystone. Large push out, lots of cabinets, 2 TVs, Onan generator. Price negotiable. 301-616-0169. 13-5.

FOR SALE – 2000 Suzuki Bandit 1200S: 1200cc inline 4, "sport tourer, gentleman's express." 100 hp, 70 ft. lbs. torque over a 4000 rpm spread. 16K mi., mature owner. $3000. Call 301-334-8449 x171 M-F days; 301-533-0210 after 7 p.m. or weekends. 12-tfn.

GARAGE SALES

2-FAMILY GARAGE SALE – Fri., June 26, 7:30-2 and Sat., June 27, 8-11. Lots of kids' clothing & toys, adult clothes, household, push mower. Nice stuff. 220 Bishoff Rd., McHenry, 3 minutes off Rt. 219 near Wisp. 17-1.

YARD SALE – Fri., Sat., June 26, 27; 10-3. Weather permitting. Off Rt. 135 on Broadford Rd. & ¼ mile on left hand side. Watch for sign. Boys' preemie-12 month clothing & accessories, some household furniture, misc. items. 17-1.

YARD SALE – July 2, 3, 4; 9-3 at 113 East Water St. Salt & pepper sets, head & foot bed boards, bed frames, 1950's china cabinet, concrete front door, patio door, floor model TV, knickknacks, sewing machine, earrings & much more. 17-2.

GARAGE SALE – Fri.-Sat., June 26-27; 8-4. Lots of misc. items, including women's clothing & baby items. 2104 Dry Run Rd. 2 miles off 495. 17-1.

YARD SALE – 1057 E. Green St. Ext. (beside high school); Thurs., 25, & Fri., 26, 8-5; Sat., 8 - ? Household items, seasonal decorations, air conditioner, exercise machines, men's, women's & girls' toddler clothing; toys, etc. Too many items to list. 17-1.

GARAGE SALES

Annual Wolford GARAGE SALE
June 25-26
8 a.m. - 5 p.m.
504 Pocahontas St.
Loch Lynn Heights

7-Family YARD SALE
Sat., June 27 ONLY!
8 a.m. to ??
809 M St.
Mtn. Lake Park
Clothing: junior girls, boys' 2-6, husky 8-14. Soccer spikes.
Too many items to list.
17-1tpd Come see!

Multiple-Family YARD SALE
Fri.-Sat., June 26-27
9 a.m. to 4 p.m.
Across from Dennett Road Nursing Home
Furniture, kids' clothing, TVs, household items.

GARAGE SALE
July 3-4-5-6
142 South Shore Rd.
Swanton
(Harvey's Peninsula)
Starts at 9 a.m.
Ping pong table, new ceiling fan, new storm door, tools, dehumidifier, 25" TV, leaf blower, CDs, books, new men's clothing, printer, boat motor (Evinrude '99 long shaft), 2 wooden louvered doors, tons of small kitchen appliances, and much more.
Everything must go!
17-2t

GARAGE SALE – Fri., 6/26, 8-5 & Sat., 6/27, 8 - ? Rain or shine. 14462 Garrett Hwy. Gravel driveway across from Lowes. Kids' clothes, boys & girls baby to toddler; baby items, toys; household items, Home Interiors, JCPenney curtains; Tonka toys, Hot Wheels & other die cast toys; Troy-Bilt horse tiller & tools. 17-1.

MULTI-FAMILY YARD SALE – July 3 & 4; Route 42 at Klotz Road. Children's clothes & toys. Men's & women's clothing, books & more. New Suzuki 4-wheeler in great cond. 17-2.

YARD SALE – Several families. Furniture, building materials, tools, clothing, household goods. June 26, 27, Fri./Sat.; 8 a.m.-2 p.m.; 17869 Garrett Highway. In the Sorellee's Plaza next to Fastenal. 17-1.

GRANTSVILLE DAYS GARAGE SALE/MOVING SALE – Sat., June 27; 8-1. Directions from Rt. 68: Take exit 19 into Grantsville. At stop sign go directly across Rt. 40 between Blue Moon Antiques & Grantsville Liquors, turn left onto Ravine, right on Hershberger Ln. At end of road past Grantsville Library, make right onto Parkview Drive, 2nd house on left. Housewares, home décor, lighthouse collectibles, books, Christmas decorations, LPs/CDs/VHS/cassettes, bedspreads/curtains, Yamaha keyboard, Nintendo w/games, portable stereo w/AM/FM radio/CD/cassette player. 17-1.

HUGE YARD SALE – Think Christmas in July! Toys, games, women's scrubs/uniforms, school supplies, furniture, TVs, appliances, clothing baby to adults. Too much to list! Follow signs, Hammond St., Oakland; July 3 & 4; 9 to 5. 17-2.

GARAGE SALE – Rain or shine. . 8 a.m.-2 p.m.; Sat., 6/27; 66 Deer Pass Lane, McHenry. Size large clothing, small tools, home décor, kids' things, kitchen stuff. New & used items. Follow signs: Take Mosser Rd. to Deer Pass Lane, 1 mile west GC. 301-616-5700. 17-1.

MULTI-FAMILY YARD SALE – Sat., June 27, from 8-2. Lots of great finds for all ages priced cheap. 1 mile north of Accident on Rt. 219. 17-1.

BENEFIT YARD & BAKE SALE – For Baylee, 3½ miles from Aurora on Stemple Ridge Rd. at the Stemple Ridge Church pavilion; June 26 & 27 from 8 to 5. 17-1.

CHEAP INDOOR YARD SALE – Fri., 6/26, Sat., 6/27, 8-5; 99 Main Street, Deer Park. 17-1.

GARAGE SALE – July 3; 223 Center St., Oakland. Girls' items & misc. 17-2.

GARAGE SALES

Huge Moving Sale
1140 Cemetery Rd., Friendsville
Pass the Friendsville VFD on left of Walnut St. Take a left over small bridge. Driveway is straight ahead. Watch for Signs
June 25-27 • 9 a.m. to 7 p.m.
Lots of furniture, tons of baby items: crib, playpen, seats, walkers, strollers, etc., toys, large oriental rugs, parquet flooring (150 sq. ft.), antique solid wood doors, French doors, corrugated drainage tubing, bikes, wood stove, potbelly coal stove, heater, household items, 7 shadow boxes, pictures, large porcelain doll collection, TV.
All clothing 25¢ • FREE things • All priced to sell
16-2tpd Call 301-746-5555 for info.

GARAGE SALE
Fri., June 26 • 8:30-4
Sat., June 27 • 8-12
408 Fairway Drive
Oakland
Fireplace gas logs, girl's bicycle, kitchen range.
Come look. There may be something you need.

MOVING / YARD SALE
Fri.-Sat., June 26-27
9 a.m. to ??
2 LOCATIONS IN THE AURORA AREA
Stemple Ridge Rd., across from the sawmill. Follow signs
Camper top (fits '89-'94 Ford trucks), furniture, glassware, clothing, and much more!
17-1t

ANNUAL BOWSER FAMILY YARD SALE – June 27; 9-3; in Accident across from Annie's Country Kitchen. Area rugs, baby clothes, household items & more. Canceled if rain. Rain date is July 11. 16-2.

HUGE YARD SALE – 10 a.m.-5 p.m.; Sat. & Sun., June 20, 21; Sat. & Sun., June 27, 28; 561 Spear Rd., Accident. Electronics, snowboards, golf clubs, furniture, artwork, decoratives, etc. 15-3.

ROBERTS' NEW-N-USED – Knickknacks, antiques, toys, tools. Same building as Hopemont Auto Repair, ¾ mile east of Alpine Lake Road, Mon.-Fri., 9-5. 304-789-2352. 12-12.

GARAGE SALE – Rain or shine. 6-25 thru 6-27; 5154 Maryland Hwy., close to Deer Park fire hall. Lots of baby girl clothes, household items, bird items. 17-1.

LARGE YARD SALE – June 26-27; 8-4; 992 Hoyes Sang Run Rd. Tama drum set, Samick Interceptor guitar, children's furniture, couch, household items, clothing for all ages & lots more. Rain or shine. 17-1.

6-FAMILY YARD SALE – June 26 & 27; 8 a.m. to 3 p.m. on the Bayard Cemetery Road, 3 houses in on left off Rt. 50. New & retired Longaberger baskets; children's, women's & men's clothing; new housewares & decorations; full-size brass headboard & much more. Look for the signs. (Weather permitting) 16-2.

YARD SALE – Half mile west of Oakland at Thomas Tires, running Thursdays, Fridays & Saturdays through July from 10 a.m. to 3 p.m. 17-1.

YARD SALE – Thurs., Fri., June 25, 26; 9-5; Rt. 219 South to Mansfield Rd., 1¼ miles back on Mansfield Rd. 17-1.

YARD SALE – June 25, 26, 27 on 13 Hazel Glade Drive, Mtn. Lake Park. Turn on B St. to Allegheny Drive, then left. Oak table, barbecue grill/wood burner, small sofa, TV, bike & much miscellaneous. 17-1.

MULTI-FAMILY YARD SALE – Fri., June 26, 9-4 & Sat., June 27, 9-2. Baby girl clothes, toys, ladies' clothes. Located at Monte Vista Motors, Rt. 219 South, Oakland. 17-1.

YARD SALE – July 2, 3, 4 from 8 - ? at 762 Hutton Rd. next to the rag shop. Old Navy & American Eagle clothing for women & teens & baby clothing. 17-1.

YARD SALE – Kitzmiller's on 560; 2012 Gorman Rd.; Thurs., Fri., Sat., July 2, 3, 4; 8 - ?. Watch for signs. Tools, ladders, baby stuff, clothes, household items, pressure washer, air compressor, something for everyone. 17-2.

SECOND ANNUAL YARD SALE – Items priced to sell. Fri., July 3, 7-6; Sat., July 4, 7-12; 5204 Friendsville Rt./Rt. 42. Something for everyone. Rain or shine. 17-2.

MULTI-FAMILY YARD SALE – June 25, 26, 27; 8 a.m. at Kurtz Chapel on Bethlehem Road. All sizes of children's clothing, furniture & women's plus sizes. 16-2.

FOR RENT

FOR RENT – 3 BR, 2 BA furnished home, includes water. Minutes from lake, near Wisp. No pets. Sec. dep. & lease, credit check & ref. Available Aug.-May, $685/month plus util. 513-779-4803. 15-5.

FOR RENT – 2 BR apartment in Mtn. Lake Park. No pets. References required, $550/month plus utilities. 301-616-4553. 15-5.

FOR RENT – Large rancher to share. Furnished or unfurnished bedroom with cable TV, laundry facilities, central air & beautiful view from large back deck. Private driveway, in very quiet neighborhood. Util. included in rent, $500/month, sec. dep. required. Grantsville, Md. Nonsmokers. Call 301-697-9817 or 301-895-4895; ask for Sue. 15-4.

FOR RENT – Mtn. Lake Park 2-3 BR home with attached garage in quiet residential area. Gas furnace. Ref. & sec. dep. required. No pets. $650/month. 301-334-1114. 15-5.

FOR RENT – Accident, Md., 1 BR apartment, unfurnished, with separate living room & kitchen. Utilities included plus basic cable. No dogs. $525. 301-501-4404. 15-5.

FOR RENT – Cozy, secluded cedar rambler with unfinished basement & deck overlooking Herrington Manor State Park. 2 BR, electric heat & woodstove, electric range. Ref. & sec. dep. required, $450/month + util. Call 240-678-7952. 17-2.

FOR RENT – Large 1 BR apartment, $395/month plus utilities. No pets. 301-387-2894. 17-1.

FOR RENT – Seasonal or year-round, adorable & affordable 1 BR, 1 BA. Call owner, 301-387-7676, 219-869-1874. 17-1.

FOR RENT – 1 BR duplex in Green Glade area. Country setting, great view. No pets. $425 plus deposit. 301-387-6276. 17-5.

FOR RENT – 3 BR ranch-style house in quiet neighborhood in Mtn. Lake Park. $650/month, $650 security deposit. No pets. 240-321-6392. 17-5.

FOR RENT – House, 600 sq. ft., 2-story, 2 BR, 1 BA, fully furnished, McHenry, $645/month. Call Troy, 301-922-3325. 17-5.

FOR RENT – 2 BR apartment in upper Springs, Pa. No pets. 814-662-2658, 301-895-5920. 17-5.

FOR RENT – 3 BR, 1 BA apartment. Located in Oakland. Includes washer & dryer. No smoking. No pets. $550/mo. + sec. dep. Ref. required. Util. not included. 301-616-3830. 17-5.

FOR RENT – 2 BR trailer, partially furnished, newly painted, new carpet, new tile, with outside building, large yard, water & sewerage included. No pets. 2 references, 2 people only, 5 minutes from Wal-Mart. $465 plus deposit. 301-387-9346. 17-5.

FOR RENT – Downtown Oakland. Lovely older homes, beautifully restored, well maintained, with large inviting porches. Lg. light-filled apt. suites. Private laundry. Private parking. Near library, churches, pharmacies, hospital & restaurants. Non-pet. Nonsmoking. 1st fl., 2nd fl. $550 + util. to $650 + util. 610-620-4576. 17-5.

FOR RENT – 2 BR apartment, McHenry. Utilities included. $650. Call 301-746-8849. 17-5.

FOR RENT – Mobile home, Old Morgantown Road West, Friendsville. Positively no animals! 301-746-5480. 17-5.

FOR RENT – Available July 1: 1 BR house, Oakland, beside Walgreens. $500/mo. + $500 security deposit required. Call 301-245-4347 for rental applications. 16-2.

Continued on Page C-14

FOR RENT

FOR RENT

4 BR, 2½ BA Lakefront Townhouse, McHenry. Includes fully equipped kitchen, TV w/cable & computer access, fireplace, air, washer/dryer, telephone service, dock for boat, indoor pool, spa, tennis courts, volleyball court. Close to shopping & winter skiing.

$1,500/mo. Includes all util. No pets. Lease & rental references required. Available July 21.

240-727-4803 or 301-724-0112

15-5tpd

Continued from Page C-13

FOR RENT – Remodeled 2 BR apartment, walking distance to downtown Oakland. $450/month plus utilities. 240-321-4700. 16-2.

WANT TO RENT – Responsible married couple with 4 children & outdoor pets looking to rent a medium- to large-size home in the Oakland area. We need to rent while building; our house sold & we need to be out by July 15. 301-746-5555. 16-2.

FOR RENT – Large 1 BR apartment in Friendsville, second-floor unit. $500/month plus sec. dep., util. included. No pets. 301-746-5778. 16-5.

FOR RENT – 2 BR apartment in Terra Alta. All utilities paid. 304-698-7354. 16-4.

FOR RENT – Apartment in Brodak Plaza. $400. Call 301-334-2671. 16-5.

FOR RENT – 1 BR apartment, Meyersdale, Pa., area. Ref. & sec. dep. required. No pets. $325/month plus util. Call 301-746-8431. 16-5.

FOR RENT – Newly remodeled 1 BR apartment, walking distance to downtown Oakland. $475/month, utilities included. 240-321-4700. 16-2.

FOR RENT – Indoor storage facility. 10'x30' units for boats, autos, household furniture, etc. All welcome. 24-hour access. Also available, outside boat storage. Please call 301-501-5500 anytime. 15-5.

FOR RENT – 2 BR apt., Deer Park, Md. Must be Section 8 approved. 301-387-6976. 14-5.

FOR RENT – Small apartment on Bumble Bee Rd., single person only. Call 301-501-6976. 14-5.

FOR RENT – 3 BR house in Loch Lynn, available June 13. $800/month plus util. Ref. required. 301-387-2272 or 301-387-5496. 14-4.

FOR RENT – Efficiency apartment in Grantsville, 3rd floor, $325/month plus sec. dep., util. included. No pets. 301-746-5778. 14-5.

FOR RENT

Canaan Valley, WV

Very nice, private, 2 BR apartment w/kitchen area, dining area, and living room. Mostly furnished.

Call 304-866-4572

for more information

14-4pd(call)

17-6t

HOUSE FOR RENT

5 BR, 1½ BA. Only house on working farm in Oakland city limits.

$1,200/mo.

Sec. Dep. No pets. References required

301-334-1567

PMS

PROPERTY MANAGEMENT SERVICES

P.O. Box 328, McHENRY, MD 21541

Bus: 301-387-5976
Fax: 301-387-2098

FOR RENT

1019 MADISON ST. OAKLAND - 3 BR, 2 BA home on spacious lot. Close to town & schools. Storage shed & 1-car garage. $795/mo.

3850 SENECA TRAIL EGLON - 3BR, 2BA, 2-car garage, 3+/- acres. Less than 15 min. to Oakland. $750/mo.

See other offerings at: www.janbernard.com

FOR RENT

FOR RENT – Recently remodeled, clean, spacious, second-floor, 2 BR apartment. Appliances included, including ice maker & microwave. Nice view of Second Street, private. Washer/dryer hookup. Off-street parking. Heat included in rent of $650 for 1 person, $25 for each additional person. Security deposit. Call 301-334-1741, leave message. 14-4.

FOR RENT – 1 BR apartment in Grantsville, second floor unit. Most util. included. No pets. $425/month plus sec. dep. 301-746-5778. 14-5.

FOR RENT – Luxurious 2 BR, complete security, AC, downtown Oakland. $500/month plus utilities. Contact 301-334-3826. 14-5.

FOR RENT – Bloomington apartments, 2 BR, refrigerator & stove and some utilities included. Clean, nice & quiet. 301-616-3931. 14-5.

FOR RENT – Or lease purchase: single family home on Gravelly Run Rd., McHenry. 4 BR, 1½ BA. Newly updated paint & carpet. Outdoor storage shed. 5 minutes from all the lake/skiing action & Garrett College. $850 rent & $725 deposit. Util. additional. Ref. & background check required. Smoke-free & no pets, please. 301-501-7131. 14-5.

AVAILABLE FOR IMMEDIATE OCCUPANCY

- Townhome at Lakeland Estates - 3 BR, 2 BA. View of the lake. Fully furnished. 1-car garage. No pets. **$1,000 + util.**
- Home on North Fourth Street in Oakland - 3 BR, 2 BA, 2 garages, large backyard. No pets. **$700 + util.**
- Townhome in Laurel Brook Community - 2 BR, 3 BA, large rec room, two decks overlooking woods. No pets. **$850 + util.**

All homes require a Security Deposit

COLDWELL BANKER

DEEP CREEK REALTY

Each Office is Independently Owned and Operated

Please Call Coldwell Banker Deep Creek Realty Ask for Markell

301-387-6187
1-800-769-5300

24439 Garrett Hwy. Suite 101 McHenry, MD 21541

LOTS & ACREAGE

6-2t

LOTS FOR SALE

at Parkside Estates in Grantsville.

Behind Town Park. Water, sewer, and electric on site.

$32,000-$45,000

301-707-3882

— FOR SALE —

3-ACRE LOT

with beautiful view!

Off Sanders Lane, near Herrington Manor State Forest.

New well, 2-car garage, gutted farm house ready for renovation or teardown.

$85,000

14-6t **301-616-2993**

FOR SALE – Nice lot at Alpine Lake, $13K or best offer. 301-616-0215. 16-2.

FOR SALE – Building lot in Yough Mountain Resort. Perked. 1.8 acres. Corner lot. Close to river & located on accessible road. Views of Wisp. Only 15 minutes from McHenry. Newly renovated community center. Great area for off-road 4-wheeling & snowmobiling. Surveyed. $25,000. 240-321-4554. 16-4.

FOR SALE – 8 building lots at Alpine Lake Resort. $25,000 for all or $3500 each. 410-370-7395. 16-5.

FOR SALE – 2 acres in Accident, all wooded. Perk approved for 5 BR. Top Thirty Acres, Fernwood Drive. $30,000. Call 410-620-7864. Before 4 p.m., leave message. 15-4.

FOR SALE – Southern Pines Lot #50, .52 acre, Pin Oak Circle. $45,000 or best offer. 618-283-3323. 15-5.

FOR SALE – Full 1-acre semi-secluded wooded lot with views in the town of Accident. Public water & sewer and trash pick-up. Driveway, power, water, sewer & phone are already to lot. $39,900. 301-616-7548. 13-5.

FOR RENT

FOR RENT – Mtn. Lake Park, rental with garage, $500/month. Call 301-707-8602, 301-268-8896. 13-5.

REAL ESTATE

12-tf

FOR SALE

207 Orchid St., Oakland, Md.

Well-maintained brick home, 3 BR, 2½ BA, in quiet neighborhood. Close to hospital, shopping, & schools. Large finished basement. Hardwood floors and 3 fireplaces. Priced well below market...$250,000

Financing available

301-616-0790 or 301-334-1813

FOR SALE – 26x52 manufactured home on 1 acre. 3 BR, 2 BA. 1386 sq. ft. AC, 12x32 deck. 24x40 garage with loft. Storage shed. 137 Close Rd., McHenry. Motivated seller moving out of area. 17-3.

FOR SALE – Or rent: 40'x80' pole building with office on 5 acres. 301-616-4095, 301-616-6018, 301-334-9349. 17-2.

WANTED – One- to ten-acre lot near or about New Germany/Savage River State Forest. Would consider older home/cabin on property. Call Chris Rose, 1-800-677-7887, ext. 327. 17-5.

SEARCH FOR – Homes online, compliments of John Macy, Long & Foster, at www.deepcreeklake.biz. 15-5.

FOR SALE – Beautiful cedar house with tremendous views of Accident valley on 3.24 acres. 3800 sq. ft. of finished living space, plus full unfinished day lighted basement & attached 3-car garage. House has many upgrades & is fully furnished making it perfect for a vacation getaway or a permanent home. $539,000. 301-616-7548. 13-5.

FOR RENT

FOR RENT – Furnished apartment, 1 BR, Friendsville. Nonsmoking, no pets. $500/month, includes utilities. Security deposit required. 301-746-5445. 13-5.

FOR RENT – 2 BR apartment in Grantsville, third-floor unit, $500/month plus sec. dep. & ref. Some util. included. No pets. 301-746-5778. 13-5.

FOR RENT – House close to Oakland, no more than 2 people. Must be responsible & must have 2 rental references each. No pets. $525 plus deposit. 301-387-9346.

FOR RENT – Garrett & Alleg. counties apartments. Sec. dep. & refs. required. 301-895-3250. 13-5.

The Republican

"We are pledged to the letter and spirit of U.S. policy for the achievement of equal housing opportunity throughout the nation. We encourage and support an affirmative advertising and marketing program in which there are no barriers to obtaining housing because of race, color, religion, sex, or national origin."

12-8tpd — For Sale —

NEW HOME W/DOCK SLIP

Penn Mar Estates

3 BR, 2 BA, many upgrades, large deck, views of the lake.

301-387-0107
703-475-2066

NICE HOME FOR SALE

Thomas, WV

3 BR, 2 BA, full basement

On 3 Acres

$149,500

301-616-9566

FOR SALE – By owner: 4 to 5 BR house, 2 full BA, front & back decks. 2 blocks from historic downtown Oakland. $100,000. Call Steve, 301-334-4576. 16-7.

FOR SALE – 26x52 manufactured home on 1 acre. 3 BR, 2 BA, 1386 sq. ft. AC, 12x32 deck. 24x40 garage with loft. Storage shed. 137 Close Rd., off Mosser Rd., McHenry. Motivated seller moving out of area. 301-334-2208. 15-3.

FOR SALE – 5½ acres, 2 miles on Rt. 38 from Rt. 135. 4 BR, large BA, large kitchen, large living room, washer/dryer room upstairs. Office or BR, large family room, kitchen area, freezer room, furnace room, small BA to be remodeled, & large room to be finished (great room for pool room) downstairs. Large yard with 28' swimming pool, 2½ acres fenced for cows or horses, small barn. Ready to move in. $125,000. Additional acreage available. 301-387-5777 or 301-533-6149. 14-4.

FOR SALE – Custom built 4 BR, 2½ BA home on 23 wooded acres in Bittinger. 2800 sq. ft. of finished living space w/office & a 2-car garage. Home has upgraded finishes & custom cabinetry. $499,000. Please call 301-616-7548. 13-5.

LAWN/GARDEN

TOP SOIL

Screened & Dry

Delivery Available

301-334-1269

Evenings, please!

4/2-10/22

FOR SALE – John Deere LX280 18 hp lawn mower with 48" cut, $2000. 1-740-541-2501. 16-2.

FOR SALE – 955 JD tractor, 4WD, cab, heater, AC, wipers, lights, front load bucket, low hours. Very nice. $22,500. 301-334-4894.

FOR SALE – Zero turn mowers, Hustler. First & oldest zero-turn in the world. Commercial & residential. Priced hundreds to thousands below MSRP. Also, we have 2003 E-Z-Go golf carts, electric/gas. Hopkins Garage, Rt. 28, Old Cold Storage Bldg., Romney, W.Va. Call 304-822-3879. 14-5.

VACATION RENTALS

17-2tpd FOR RENT

Deep Creek Lake Waterfront Cottage

Dock, 2 kayaks, pontoon boat at dock available to rent. Sleeps 6.

Available last 2 weeks in August thru November.

Rent varies with seasons.

$700-$1,000/week

301-359-9715

FOR RENT

Ranch House in Hemingway, The Villages, Fla.

3 BR, 2 BA, golf cart, close to pool, rec center, town square, country club, golf courses.

Available:
July - Dec. 2009
April - Dec. 2010

Rent varies with seasons

$1,200-$3,000/mo.

301-359-9715

17-2tpd

MOBILE HOMES

FOR SALE – 1987 Fleetwood 14x74 mobile home. 3 BR, 2 BA, fireplace, dishwasher, stove, refrigerator, washer/dryer, new water heater. Must be moved. $10,000. 301-387-2426. 17-3.

FOR SALE – 14'x70' Skyline mobile home. 3 BR, 1½ BA. Vinyl windows. Located in Terra Alta. Must be moved within 2 months. $3500. 301-334-1253. 16-2.

COMMERCIAL PROP.

FOR RENT – Office space fronting Garrett Highway at Wal-Mart entrance. Private entrance. Newly renovated. Contact Custer Realty & Auction, 301-334-4876 or 301-616-4876. 13-5.

FOR RENT

Office Space on Rt. 219 near Lowe's.

2 levels containing 2,000 sq. ft.

For information, contact Lisa at:

301-387-9200

17-tf

FUELS

FIREWOOD – Sold by the cord or ½ cord. Selective Inc., 301-334-0971. 17-5.

FOR SALE – D&R's Firewood. 301-387-0342. 17-5.

FOR SALE – Firewood. 301-616-1625. 16-4.

FOR SALE – Firewood, cut in 16-18 inch lengths. Not split. No delivery. Fingerboard Road, Oakland. 301-334-6060. 16-5.

52 tf **Mahoning Outdoor Furnaces**

"The national way to heat."

Free Delivery

Call for a FREE QUOTE.

301-707-2166

Tired of cutting firewood?

- Coal/wood
- Cast iron shaker grates
- Firebrick-lined
- Ash pan
- Safe & clean way to heat

CALL FOR MORE DETAILS

New Tech Heating Systems, LLC

301-616-2580

COMMERCIAL PROP.

FOR RENT

Grantsville Shopping Plaza

— 1,200 sq. ft. & 600 sq. ft. —

443-297-9016

WAREHOUSE SPACE FOR RENT

Cement floor, lighted, automatic overhead door (20'w x 12½'h). Approx. 700 sq. ft.

$300/mo.

301-616-0169

14-tf

FOR RENT – Office/retail, McHenry/Deep Creek Lake. 301-387-5982. 15-5.

FOR RENT – Prime professional office space, best location at Deep Creek Lake near 219 bridge. Large office space/parking. Best visibility in area. 301-387-6748. 14-5.

FOR RENT – Or sale: warehouse space in Accident, Md. Low as 25¢ per square foot. 301-616-0018. 14-5.

FOR LEASE

Commercial Suite w/5 Office Spaces in the heart of McHenry

Approximately 1,390 sq. ft. Includes kitchenette.

$750/mo. + util. & CAM

Phone: **301-387-8451** • Fax. **301-387-9504**

or email Sam Housley at.

shousley@legacyhomecorp.com

16-tf

INSURANCE

Erie Insurance

KIGHT'S INSURANCE

110 S. Second St.
Oakland, MD
301-334-3968

FOR RENT – Commercial storefront, 253 North 3rd St., beside Fox's Pizza. Unit space is approximately 24'x76'. Call for more information. 301-616-4553. 17-5.

FOR RENT – Retail/office space across from Wal-Mart, 1200-4000 sq. ft. 301-387-5982. 15-5.

FOR RENT – Storefront/office space in town of Friendsville. $325/month, utilities included. 301-746-5778.

INSURANCE

Hershberger Insurance

* Auto * Home * Farm
* Church * Life * Business

301-895-5161

141 Main Street, Grantsville, MD 21536

24-hour service on the web at

www.hershbergerinsurance.com

ATTENTION, RENTERS!

1, 2 & 3 BR TOWNHOUSES AVAILABLE

Taking applications for townhome rentals through Garrettland, Inc., in the following locations:

CASSEL RIDGE EAST located in Grantsville, MD - Units offer electric heat pump w/central air conditioning, stove, refrigerator, garbage disposal, and dishwasher. Central laundry on site. New rent amounts as follows: 1 BR, $410; 2 BR, $437; and 3 BR, $500. Security deposit, $500.

GLADES WEST in Oakland, MD - This complex offers range, refrigerator, and gas heat. Central laundry on site. New rent amounts as follows: 1 BR; $440; 2 BR, $451. Security deposit, $500.

MT. VILLAGE WEST COMPLEX in McHenry, MD - Units offer electric heat pump with central air conditioning, elec. self-cleaning stove, refrigerator, garbage disposal, and dishwasher. Central laundry on site. New rent amounts as follows: 1 BR, $410; 2 BR, $465; 3 BR, $510. Security deposit, $500.

OVERLOOK NORTH in Oakland, MD - Units offer electric heat pump w/central air conditioning, stove, and refrigerator. Central laundry on site. Rent amounts as follows: 1 BR, $402; 2 BR, $451; and 3 BR, $491. Security deposit, $500.

Maryland DHCD occupancy and income guidelines prevail, with a 1-year lease required. There is a $20 non-refundable credit report and criminal background check fee due at the time applications are submitted for anyone in the household 18 years and older.

For more information, please contact Garrettland, Inc., or visit our web site at **Garrettland.com** to download an application.

GARRETTLAND, INC.

1000 Thayer Center, Oakland, MD 21550
301-334-9915 • 301-334-8868 (fax)
Equal Housing Opportunity

17-3t

Garrettland, Inc.
1000 Thayer Center
Oakland, MD 21550
301-334-9915

This institution is an equal opportunity provider & employer

OPEN HOUSE

Cassel Ridge East

Friday, June 26, 2-6 pm
Saturday, June 27, 10 am - 2 pm

Come out & look at our townhouses during Grantsville Days!

Ask about our move-in special!

CDA income and occupancy guidelines prevail. An application is required with a $20 credit and criminal background check for everyone in the household who is over the age of 18. Fee is non-refundable. Equal Housing Opportunity

16-2t

ATTENTION, RENTERS!

LIBERTY SQUARE

Opening July 2009

Location: Liberty St., Oakland, Md.

Garrettland, Inc., is now taking applications for a new Elderly, Handicapped, & Disabled apartment complex.

1 BR units still available at $350.00 per month.

Amenities include: on-site resident manager, range, refrigerator, dishwasher, garbage disposal, carpet, cable-ready, mini blinds, electric heat pump with air conditioning, and an elevator.

THIS WILL BE THE AREA'S FIRST NON-SMOKING MULTI-UNIT HOUSING COMPLEX.

DHCD income guidelines apply. One-year lease required. Security deposit, $250. There is a $20 per person non-refundable credit report and criminal background check fee due at the time the application is submitted for anyone in the household 18 years and older.

For more information, please contact Garrettland, Inc., or visit our web site at **Garrettland.com** to download an application.

GARRETTLAND, INC.

1000 Thayer Center, Oakland, MD 21550
301-334-9915 • 301-334-8868 (fax)
Equal Housing Opportunity

17-3t